

TYPICAL SECTION - STAGE I

SHOWING END BENT 1 AND BENTS 2 AND 5 DIAPHRAGMS.

DECK DRAINS NOT SHOWN, FOR DECK DRAIN LOCATION AND DETAILS SEE "SUPERSTRUCTURE DECK DRAIN DETAIL SHEET."

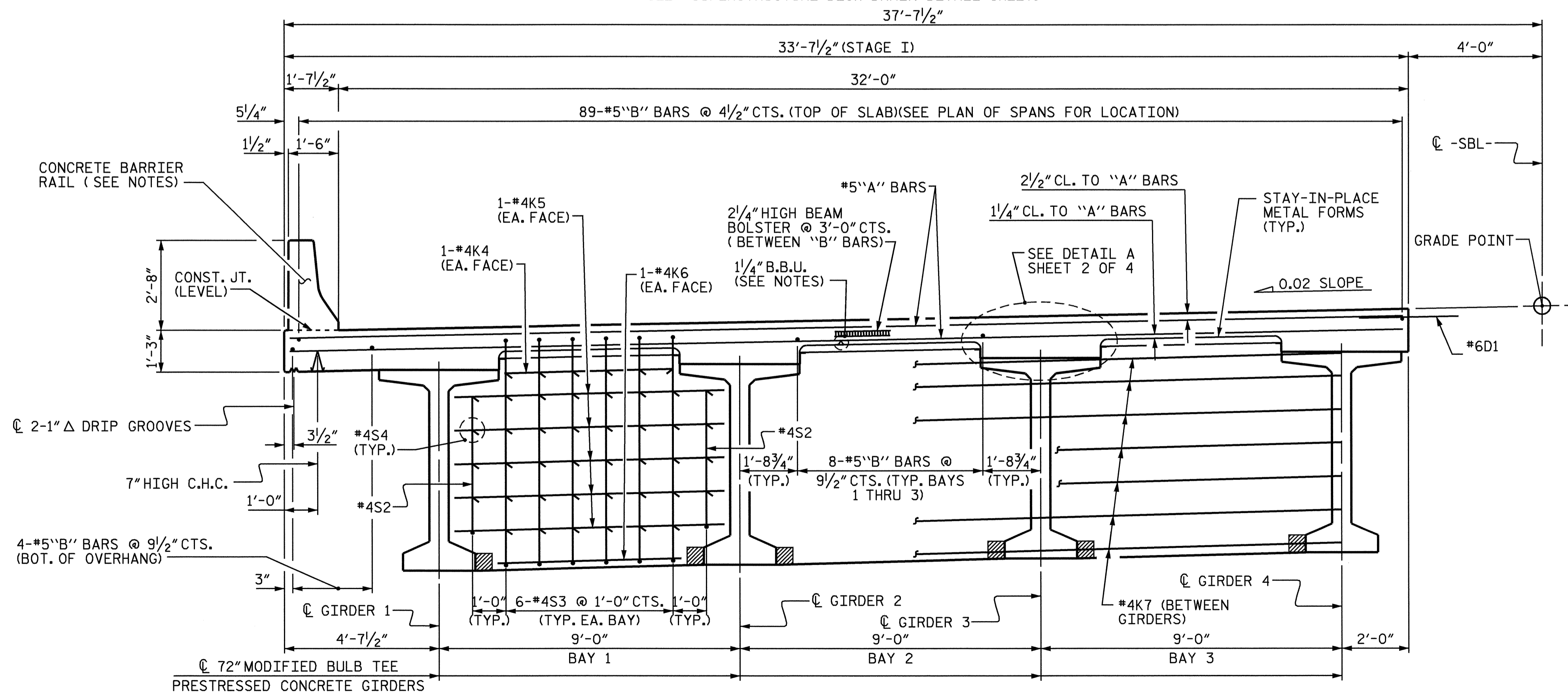

TYPICAL SECTION - STAGE I

SHOWING BENTS 1, 3, 4 AND 6 DIAPHRAGMS.

DECK DRAINS NOT SHOWN, FOR DECK DRAIN LOCATION AND DETAILS SEE "SUPERSTRUCTURE DECK DRAIN DETAIL SHEET."

NOTES

PROVIDE 1/4" HIGH BEAM BOLSTERS UPPER AT 4'-0" CTS. ATOP THE METAL STAY-IN-PLACE FORMS TO SUPPORT THE BOTTOM MAT OF 'A' BARS. WHEN USING REMOVABLE FORMS, PROVIDE CONTINUOUS HIGH CHAIRS FOR METAL DECK (C.H.C.M.) @ 4'-0" CTS. WITH A HEIGHT TO SUPPORT THE BOTTOM MAT OF 'A' BARS A CLEAR DISTANCE OF 2 1/2" ABOVE THE TOP OF THE REMOVABLE FORM.

LONGITUDINAL STEEL MAY BE SHIFTED SLIGHTLY, AS NECESSARY, TO AVOID INTERFERENCE WITH STIRRUPS IN PRESTRESSED CONCRETE GIRDERS.

BARRIER RAIL IN A CONTINUOUS UNIT SHALL NOT BE CAST UNTIL ALL SLAB CONCRETE IN THE UNIT HAS BEEN CAST AND HAS REACHED A MINIMUM COMPRESSIVE STRENGTH OF 3,000 PSI.

PREVIOUSLY CAST CONCRETE IN A CONTINUOUS UNIT SHALL HAVE ATTAINED A MINIMUM COMPRESSIVE STRENGTH OF 3,000 PSI BEFORE ADDITIONAL CONCRETE IS CAST IN THE UNIT.

TEMPORARY STRUTS SHALL BE PLACED BETWEEN PRESTRESSED GIRDERS ADJACENT TO THE DIAPHRAGMS AND THE NUTS ON THE 1/4" DIA. TIE RODS SHALL BE FULLY TIGHTENED BEFORE THE DIAPHRAGMS ARE CAST. STRUTS SHALL REMAIN IN PLACE 3 DAYS AFTER CONCRETE IS PLACED. THE TIE RODS SHALL BE RE-TIGHTENED AFTER THE STRUTS HAVE BEEN REMOVED.

CONCRETE IN INTERMEDIATE DIAPHRAGMS MAY BE CLASS A IN LIEU OF CLASS AA. PAYMENT SHALL BE MADE UNDER THE UNIT CONTRACT PRICE FOR REINFORCED CONCRETE DECK SLAB (SAND LIGHTWEIGHT CONCRETE).

FOR CONCRETE BARRIER RAIL REINFORCING STEEL AND DETAILS, SEE "CONCRETE BARRIER RAIL" SHEETS.

PRESTRESSED CONCRETE DECK PANELS MAY BE USED IN LIEU OF METAL STAY-IN-PLACE FORMS IN ACCORDANCE WITH ARTICLE 420-3 OF THE STANDARD SPECIFICATIONS.

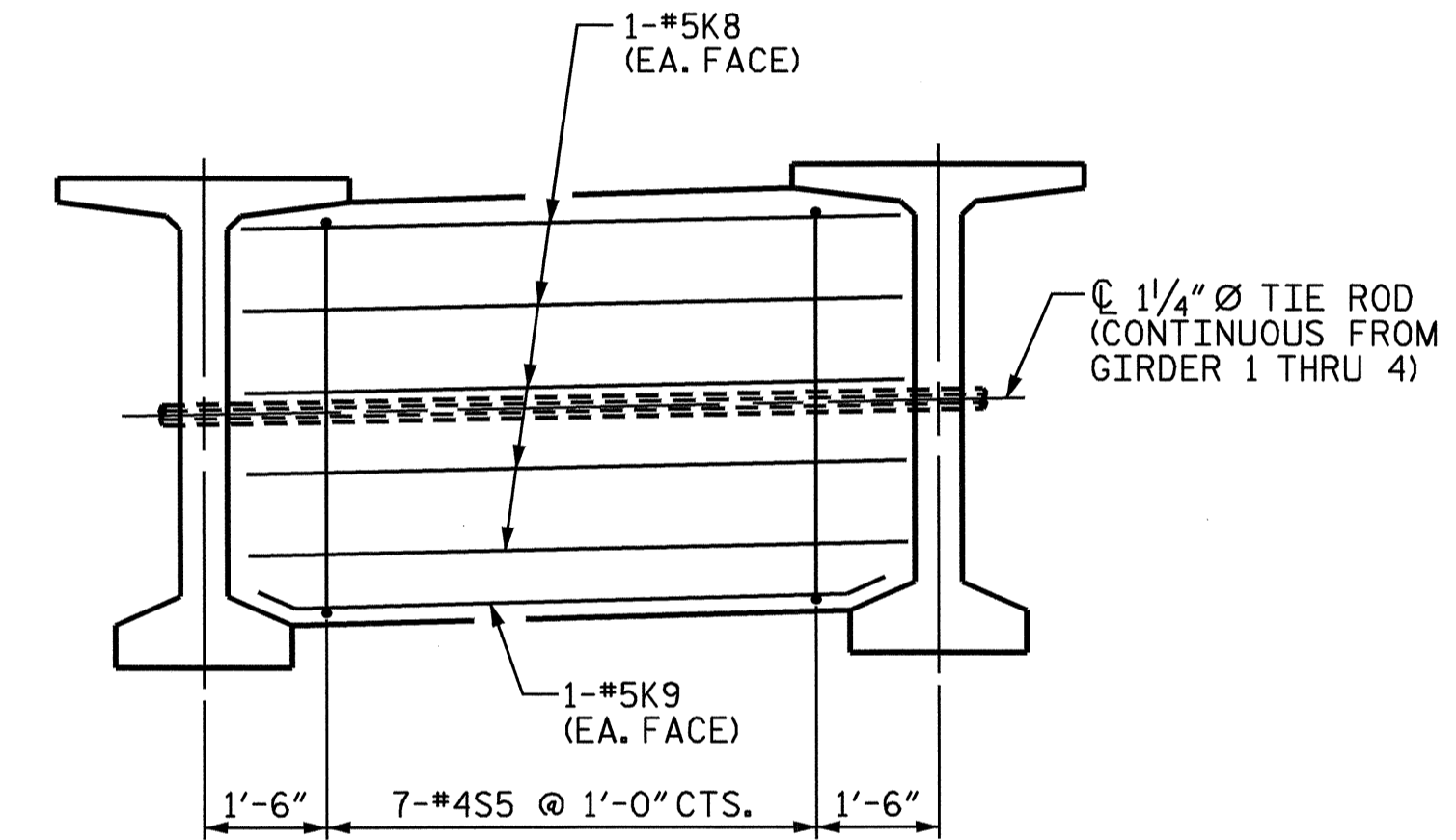

TYPICAL INTERMEDIATE DIAPHRAGM

FOR STAGE I

PROJECT NO. I-4025A
YADKIN - SURRY COUNTY
 STATION: 28+95.00 -SBL-

SHEET 1 OF 4

STATE OF NORTH CAROLINA
 DEPARTMENT OF TRANSPORTATION
 RALEIGH

SUPERSTRUCTURE
TYPICAL SECTIONS
SPANS A THROUGH G

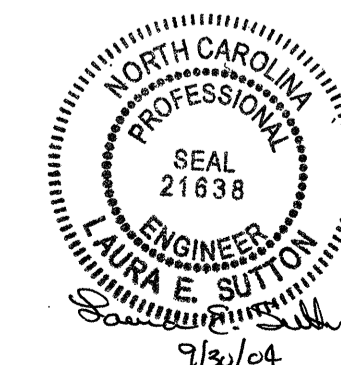

DRAWN BY : T.A. WALTER DATE : 5/17/04
 CHECKED BY : M.A. ALLEN DATE : 8/4/04

28-SEP-2004 10:13
 W:\Squad\14025a\twalter\14025A.SD.TS.dgn
 twalter

REVISIONS						SHEET NO.
NO.	BY:	DATE:	NO.	BY:	DATE:	5-7
1			3			TOTAL SHEETS
2			4			78