| TIP NO. | SHEET NO. |
|---|---|
| R-0513 A & BA | SIGN-34 |

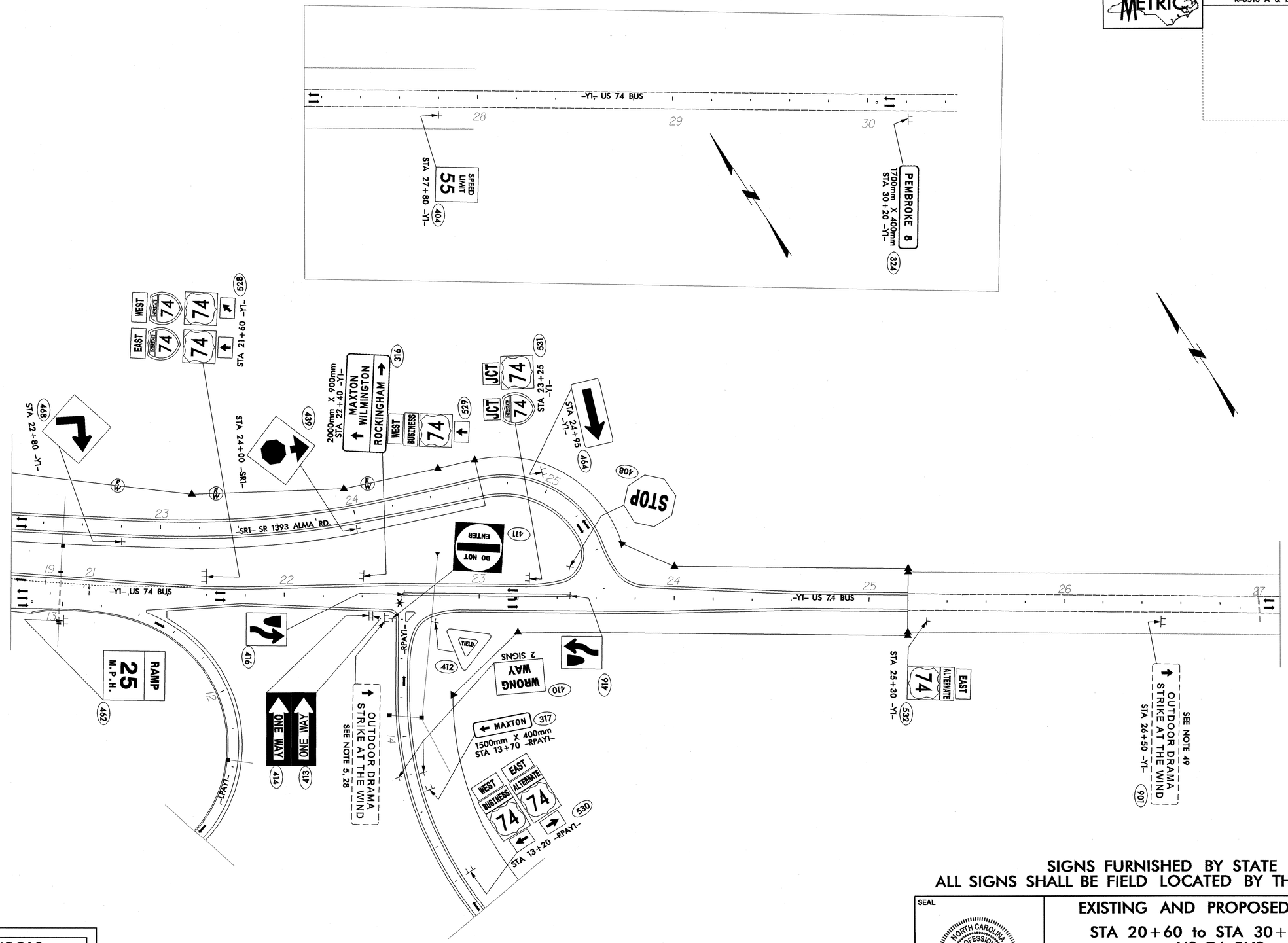


## SYMBOLS

✶ TRAFFIC SIGNAL LOCATION.

NOTE: REMOVE AND DISPOSE OF ALL EXISTING SIGNS UNLESS OTHERWISE NOTED

**SIGNS FURNISHED BY STATE**
**ALL SIGNS SHALL BE FIELD LOCATED BY THE ENGINEER**

SEAL

NORTH CAROLINA PROFESSIONAL SEAL 17586 ENGINEER J. TODD BROOKS

9/27/04

## EXISTING AND PROPOSED SIGNS

## STA 20+60 to STA 30+00 -Y1- US 74 BUS

| | |
|---|---|
| SCALE | 1:4000 |
| DATE | SEPTEMBER 2004 |
| SIGNING TECHNICIAN | JAW/EMH/MRC |
| SIGNING DESIGN ENG | LM MOON |
| SIGNING PROJECT ENG | JT BROOKS |

N. C. DEPARTMENT OF TRANSPORTATION
DIVISION OF HIGHWAYS
TRAFFIC ENGINEERING BRANCH

REVISIONS


PBSJ
1616 EAST MILLBROOK ROAD, SUITE 310
RALEIGH, NORTH CAROLINA 27609
PHONE: (919) 876-6888


27-SEP-2004 10:28
G:\TEG\Curr\R-0513 Louring MP\Signing\sign34.dgn
13833