

8/17/99
30-SEF, 2004, 09/07, 09/08, 09/09, 09/10, 09/11, 09/12, 09/13, 09/14, 09/15, 09/16, 09/17, 09/18, 09/19, 09/20, 09/21, 09/22, 09/23, 09/24, 09/25, 09/26, 09/27, 09/28, 09/29, 09/30, 10/01, 10/02, 10/03, 10/04, 10/05, 10/06, 10/07, 10/08, 10/09, 10/10, 10/11, 10/12, 10/13, 10/14, 10/15, 10/16, 10/17, 10/18, 10/19, 10/20, 10/21, 10/22, 10/23, 10/24, 10/25, 10/26, 10/27, 10/28, 10/29, 10/30, 10/31, 11/01, 11/02, 11/03, 11/04, 11/05, 11/06, 11/07, 11/08, 11/09, 11/10, 11/11, 11/12, 11/13, 11/14, 11/15, 11/16, 11/17, 11/18, 11/19, 11/20, 11/21, 11/22, 11/23, 11/24, 11/25, 11/26, 11/27, 11/28, 11/29, 11/30, 12/01, 12/02, 12/03, 12/04, 12/05, 12/06, 12/07, 12/08, 12/09, 12/10, 12/11, 12/12, 12/13, 12/14, 12/15, 12/16, 12/17, 12/18, 12/19, 12/20, 12/21, 12/22, 12/23, 12/24, 12/25, 12/26, 12/27, 12/28, 12/29, 12/30, 12/31, 2005, 2006, 2007, 2008, 2009, 2010, 2011, 2012, 2013, 2014, 2015, 2016, 2017, 2018, 2019, 2020, 2021, 2022, 2023, 2024, 2025

 5 0 10 CONST. REV. R/W REV.	PROJECT REFERENCE NO. R-0513A	SHEET NO. EC-34/CONST.9
	R/W SHEET NO. ROADWAY DESIGN ENGINEER	
		HYDRAULICS ENGINEER

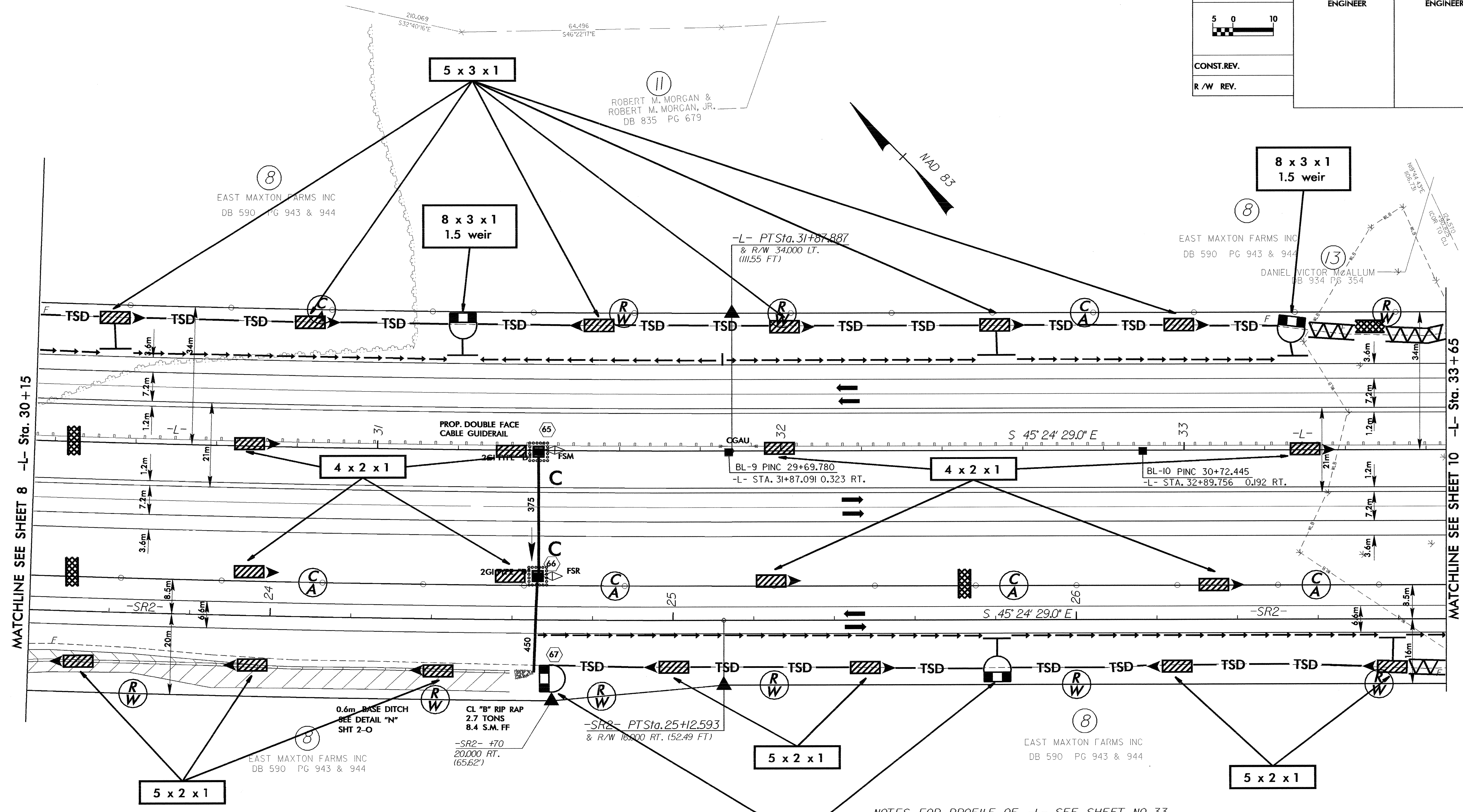

-L-	-SR2-
PI Sta. 22+65.663	PI Sta. 22+68.843
$\Delta = 21^{\circ} 23' 15.7''$ (LT)	$\Delta = 5^{\circ} 35' 26.8''$ (LT)
L = 1,866.428	L = 487.887
T = 944.204	T = 244.137
R = 5,000.000	R = 5,000.000
SE = NC	SE = NC

NOTES: FOR PROFILE OF -L- SEE SHEET NO. 33
 FOR PROFILE OF -SR2- SEE SHEET NO. 60 & NO. 61
 FOR DITCH DETAILS SEE SHEET 2-0

ROBERT M. MORGAN &
 ROBERT M. MORGAN, JR.
 DB 835 PG 679

8
 EAST MAXTON FARMS INC
 DB 590 PG 943 & 944

8
 EAST MAXTON FARMS INC
 DB 590 PG 943 & 944
 13
 DANIEL VICTOR MALLUM
 DB 934 PG 354

8
 EAST MAXTON FARMS INC
 DB 590 PG 943 & 944

8
 EAST MAXTON FARMS INC
 DB 590 PG 943 & 944

CL "B" RIP RAP
 2.7 TONS
 8.4 S.M. FF
 -SR2- +70
 20,000 RT.
 (65,62')