

# AREA II



PROJ. REFERENCE NO.	SHEET NO.
R-2206C	TCP-8

## PHASE I

- STEP 1.** INSTALL ALL WORK ZONE ADVANCE WARNING SIGNS ON MUNDY ROAD (SR 1349) AND CREEKVIEW LANE, SEE TCP-20. IF WORK IS NOT PURSUED WITHIN THREE DAYS OF SIGN INSTALLATION, THE SIGNS SHALL BE COVERED OR REMOVED IN A METHOD APPROVED BY THE ENGINEER ACCORDING TO STANDARD SPECS SECTION 1110. ADVANCE WARNING SIGNS SHALL BE INSTALLED WHEN CONSTRUCTION IS WITHIN 31 METERS OF EXISTING TRAVEL LANE.
- STEP 2.** USING RSD NO. 1101.02 (SHEET 1 OF 7), CONSTRUCT -Y13DET- FROM STA. 10+29+/- TO STA. 12+55+/-, AND -Y19DET- FROM STA. 10+00+/- TO STA. 11+40+/-, INCLUDING TEMPORARY DRAINAGE, UP TO BUT NOT INCLUDING FINAL LAYER OF SURFACE COURSE.
- INSTALL ALL BARRICADES AND DRUMS AS SHOWN ON THIS SHEET. MAINTAIN EXISTING TRAFFIC PATTERN ON MUNDY ROAD (SR 1349) AND CREEKVIEW LANE. MAINTAIN ACCESS TO ALL DRIVEWAYS WITHIN PROJECT LIMITS.

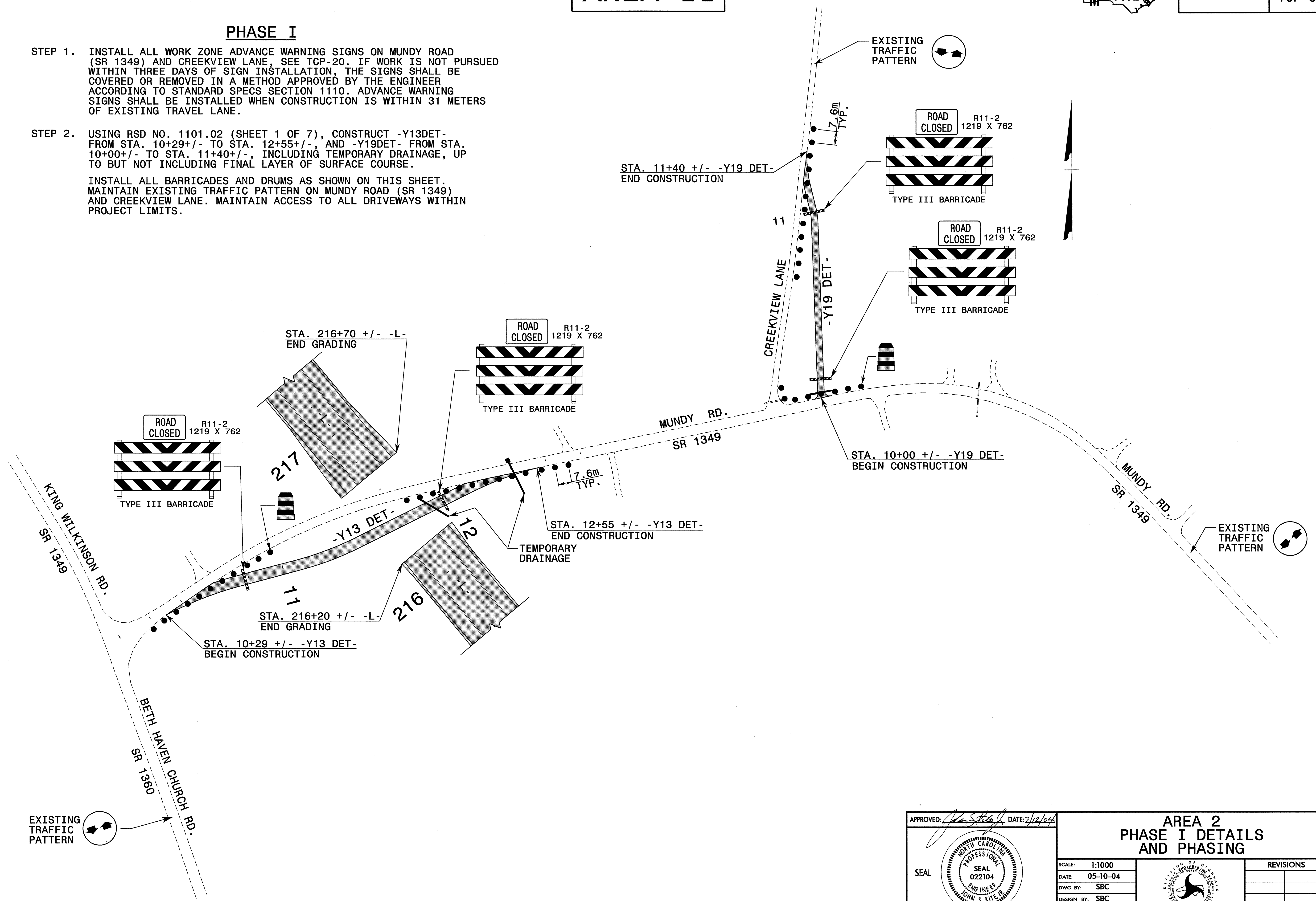

09-JUL-2004 14:55 J:\1\CPA\AREA2\TCP06428.dgn

APPROVED:  DATE: 7/12/04 	<h3 style="margin: 0;">AREA 2 PHASE I DETAILS AND PHASING</h3>	<table border="1" style="width: 100%; border-collapse: collapse; font-size: 8px;"> <tr> <th colspan="2" style="text-align: left;">REVISIONS</th> </tr> <tr> <td style="width: 50%;"> </td> <td style="width: 50%;"> </td> </tr> <tr> <td> </td> <td> </td> </tr> <tr> <td> </td> <td> </td> </tr> </table>	REVISIONS							
REVISIONS										
SCALE: 1:1000	DATE: 05-10-04									
DWG. BY: SBC	DESIGN BY: SBC									
REVIEWED BY: CLM	CADD FILE									