

PLAN OF LEFT WING (W1)

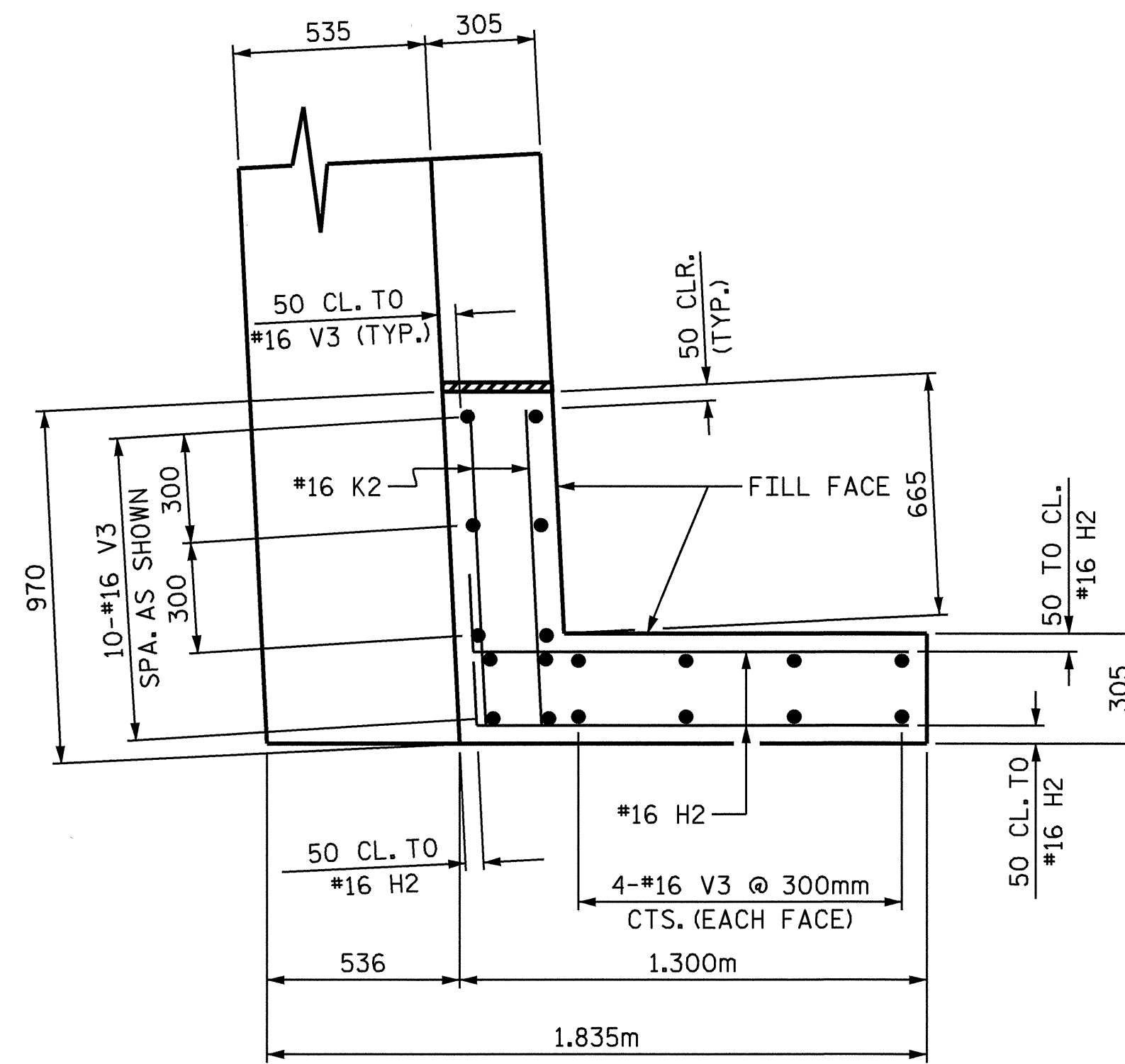

PLAN OF RIGHT WING (W2)

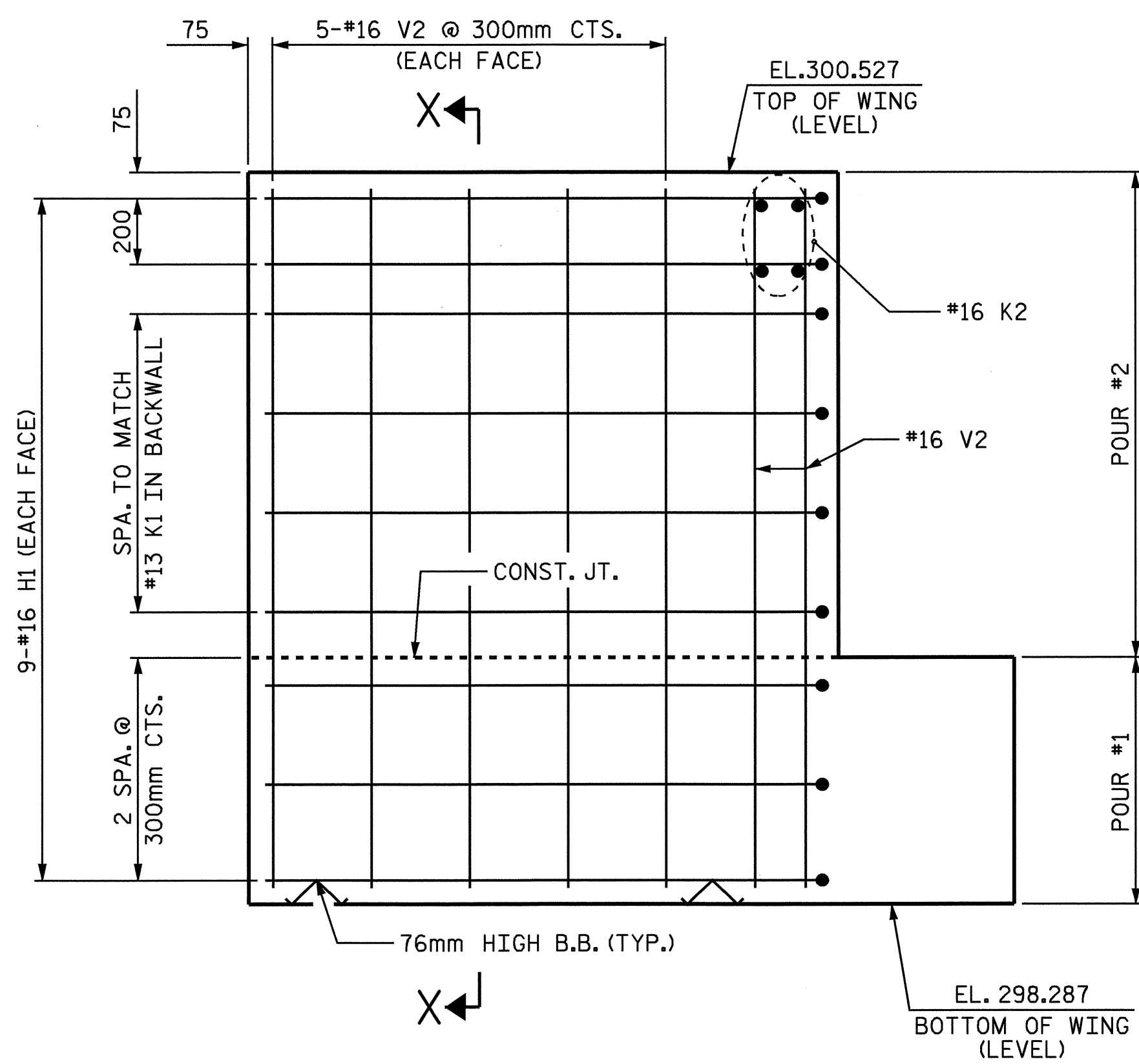

ELEVATION OF LEFT WING (W1)

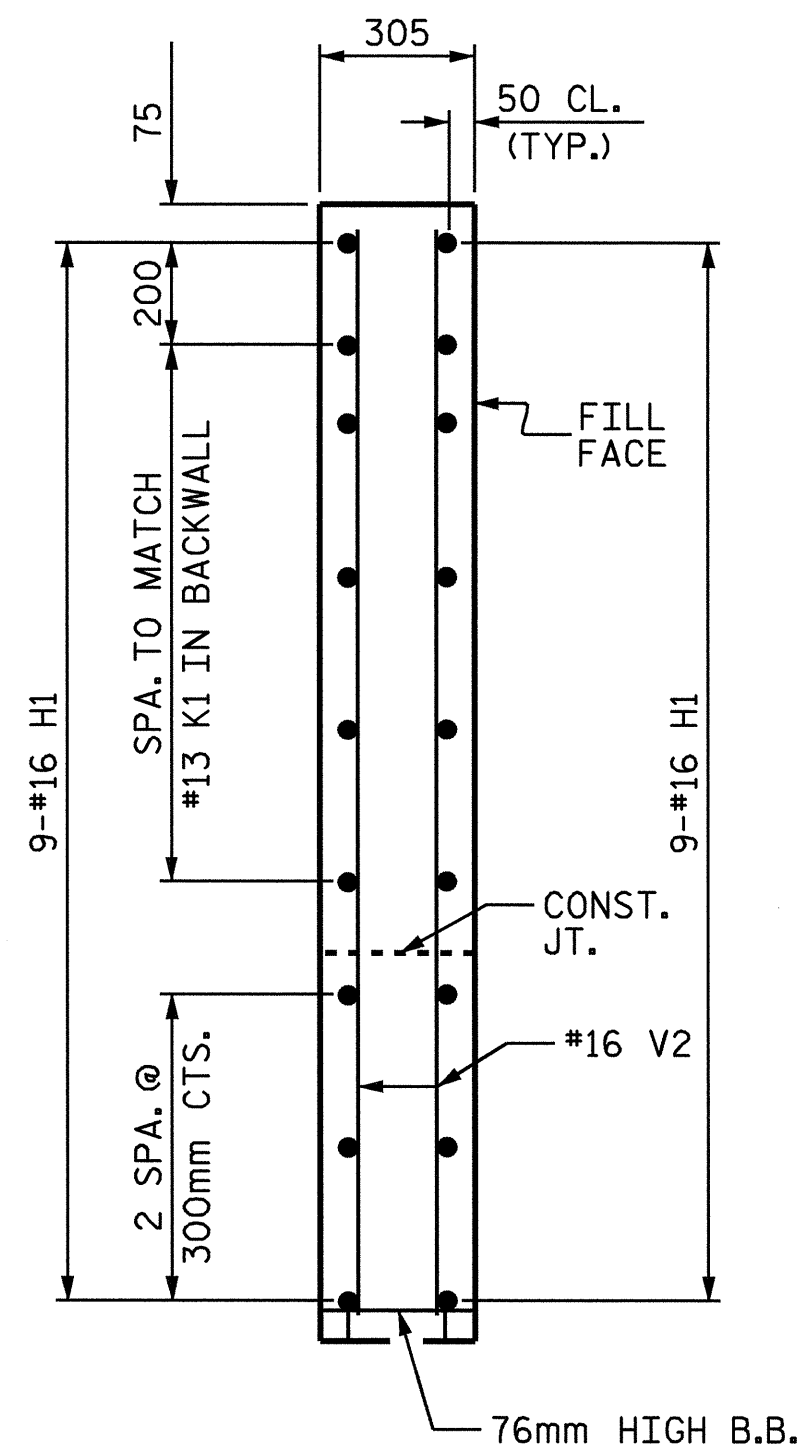

SECTION X-X

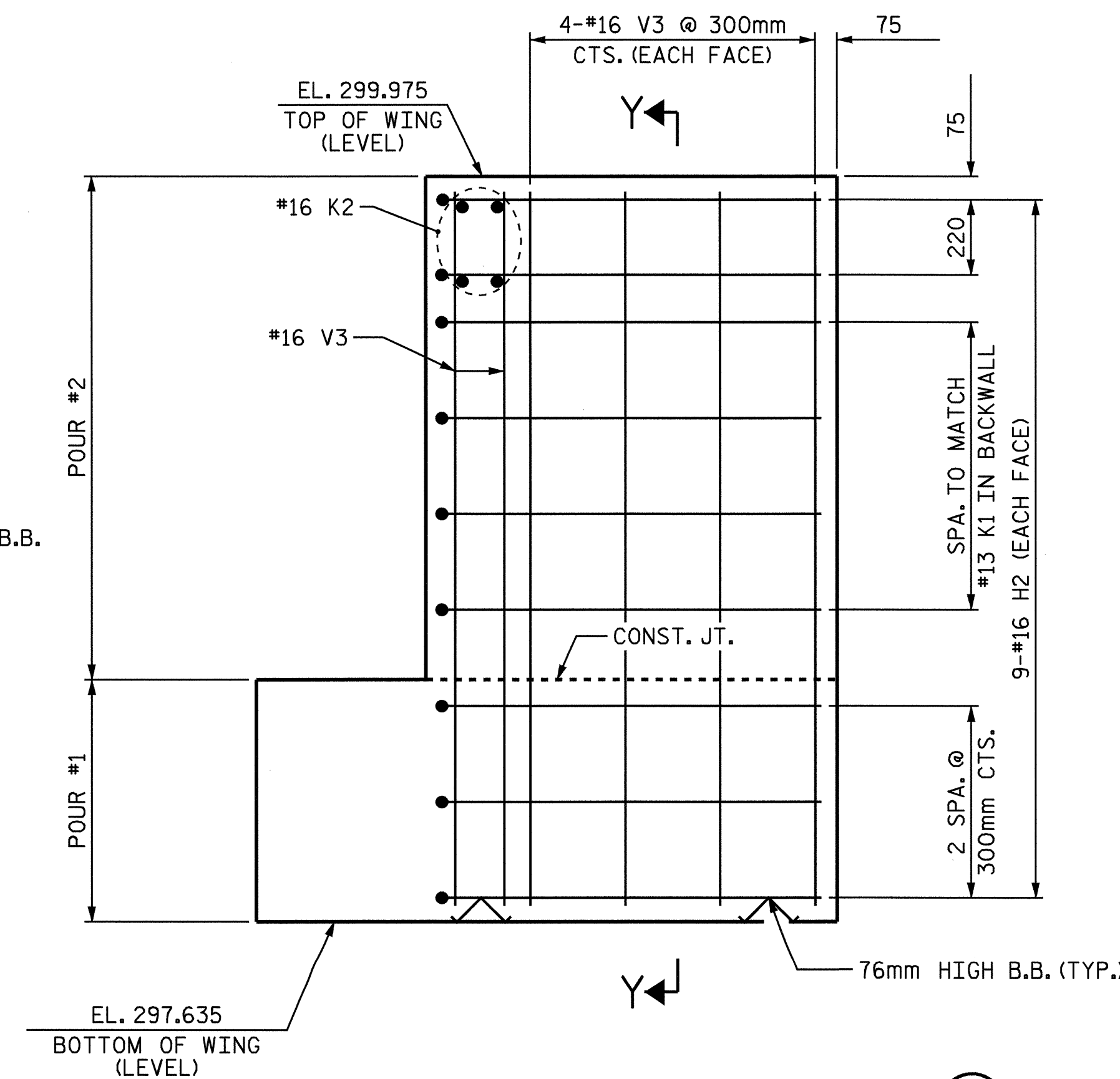

ELEVATION OF RIGHT WING (W2)

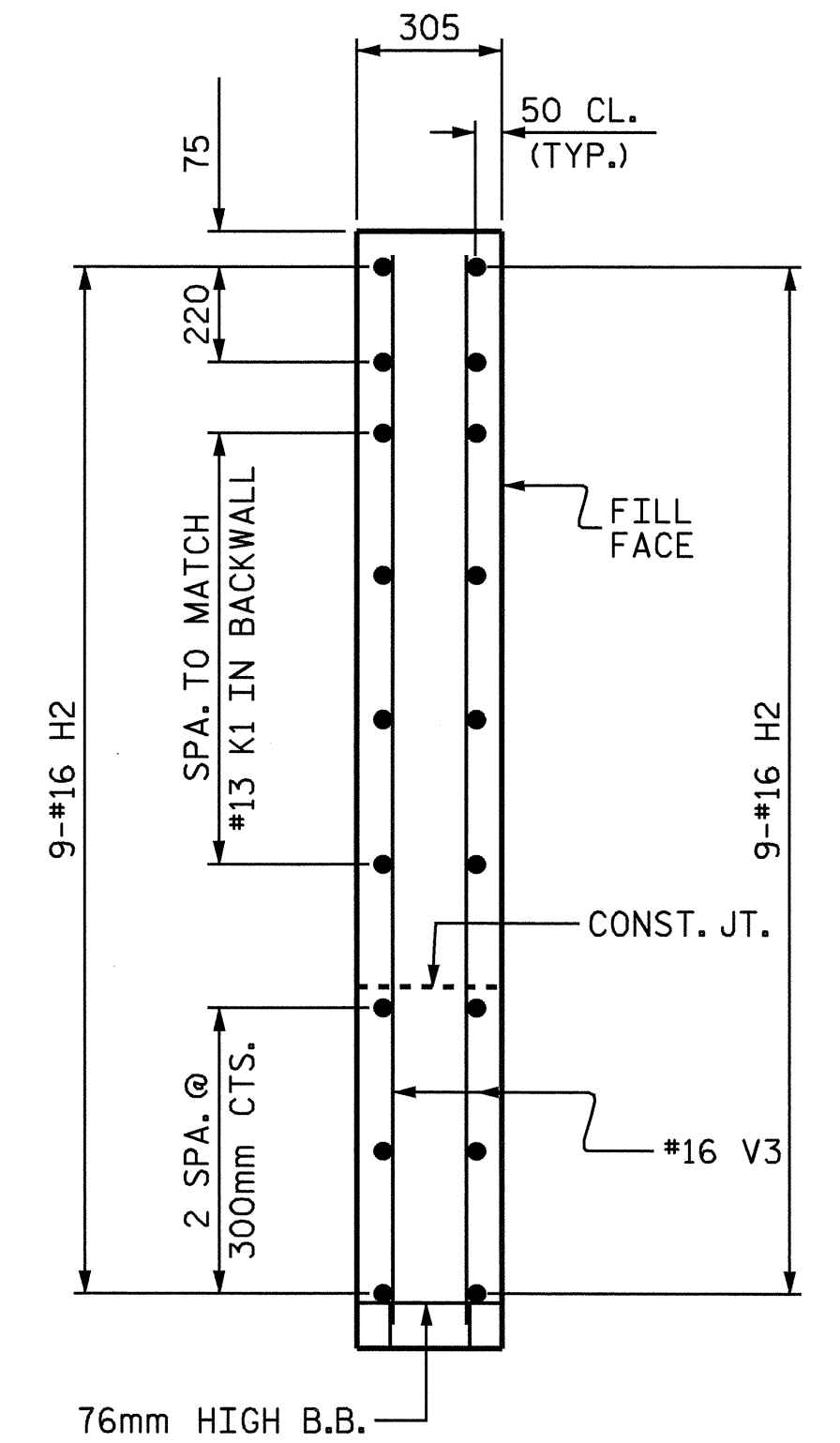

SECTION Y-Y

PROJECT NO. R-2206C
 LINCOLN-CATAWBA COUNTY
 STATION: 245+91.502 -L-

SHEET 2 OF 3

STATE OF NORTH CAROLINA
 DEPARTMENT OF TRANSPORTATION
 RALEIGH

SUBSTRUCTURE
 END BENT #2
 RIGHT LANE



9/10/04

DRAWN BY: ZION J. RORIE DATE: 7/16/04
 CHECKED BY: C. MILLER DATE: 7/22/04

09-SEP-2004 07:38
 W:\squad\2206c\Final Plans\Str. 6\R2206C.sd.EB.06.dgn
 darutcher

REVISIONS						SHEET NO.
NO.	BY:	DATE:	NO.	BY:	DATE:	
1			3			3-296
2			4			TOTAL SHEETS 374