

**NOTES:**

STIRRUPS IN CAP MAY BE SHIFTED AS NECESSARY TO CLEAR ANCHOR BOLTS.

HOOKS ON "V" BARS MAY BE TURNED AS NECESSARY FOR PLACING REINFORCING STEEL.

ALL STEEL IN THE DRILLED PIERS IS INCLUDED IN THE PAY ITEMS FOR "REINFORCING STEEL" AND "SPIRAL COLUMN REINFORCING STEEL".

THE CONTRACTOR'S ATTENTION IS CALLED TO THE FACT THAT THE LONGITUDINAL REINFORCEMENT FOR THE DRILLED PIERS IS DETAILED WITH ONE METER OF EXTRA LENGTH.

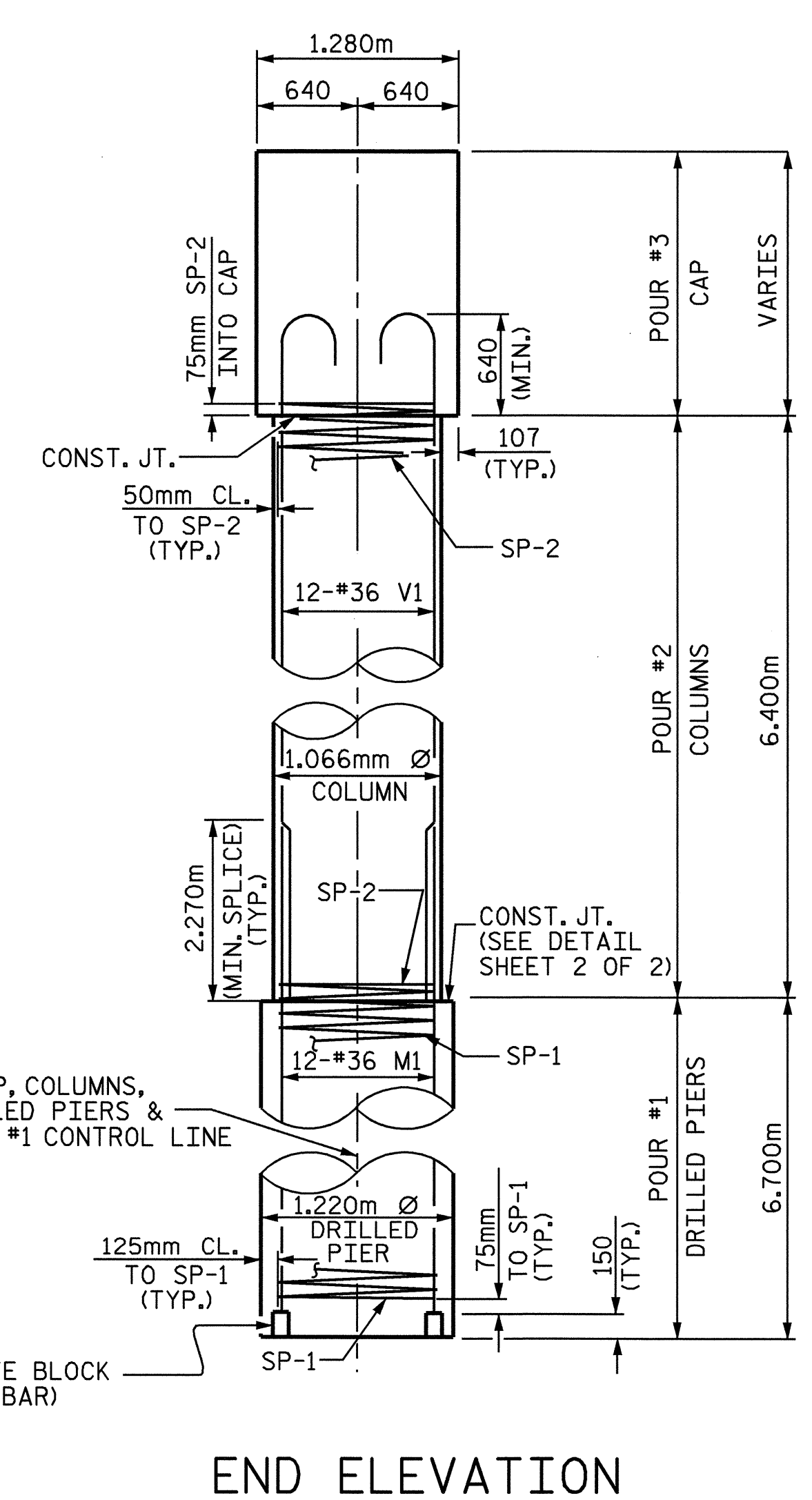
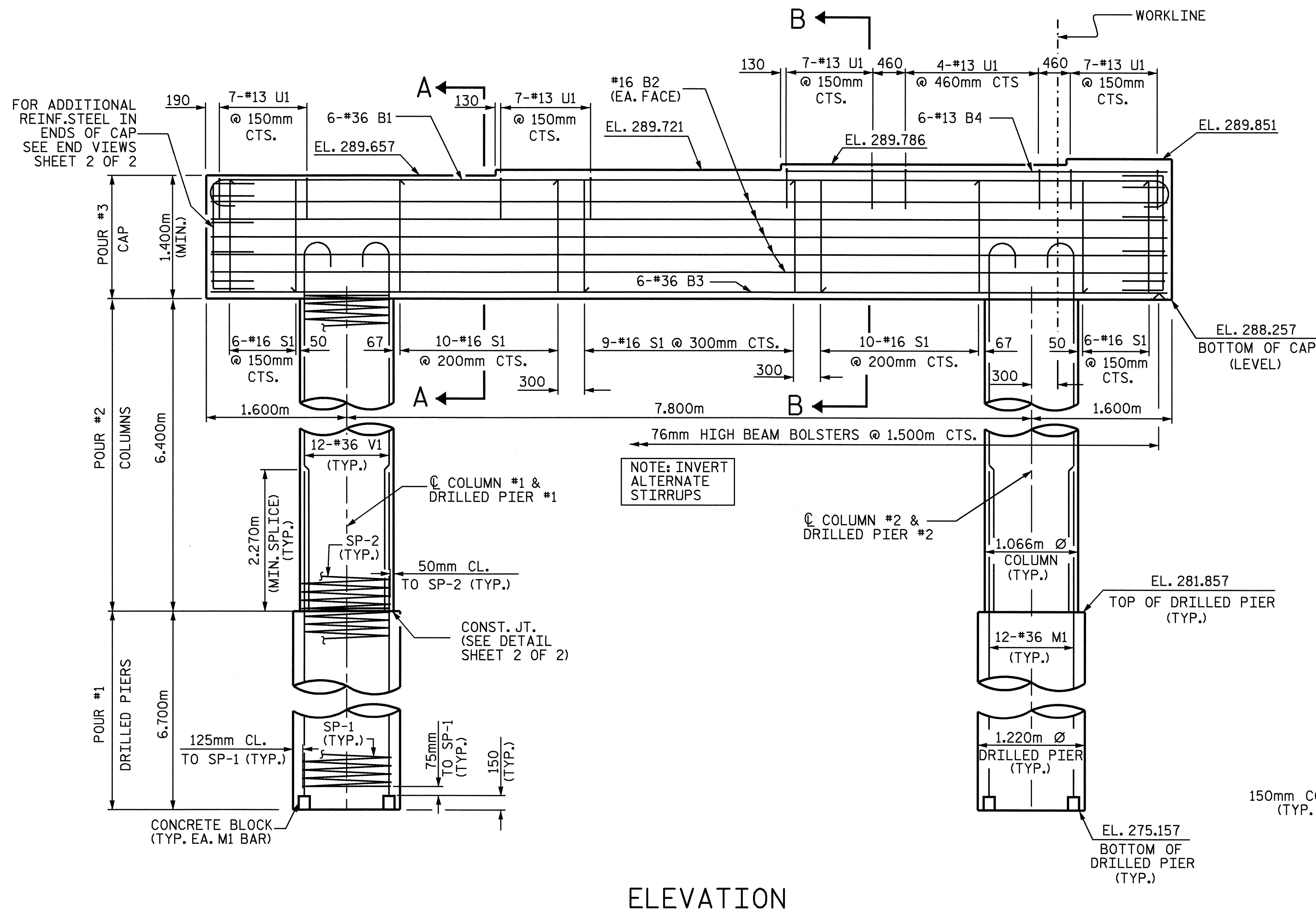
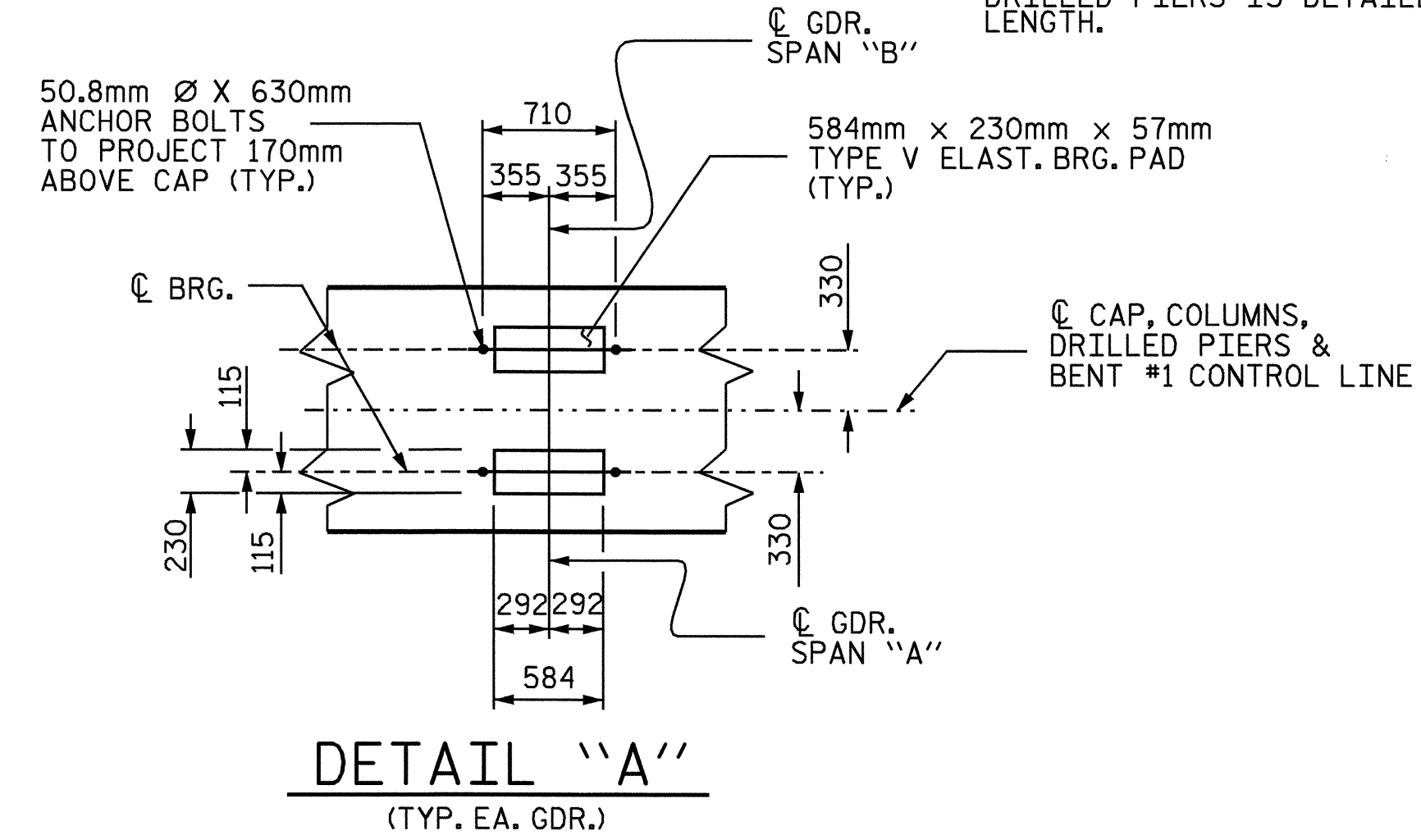
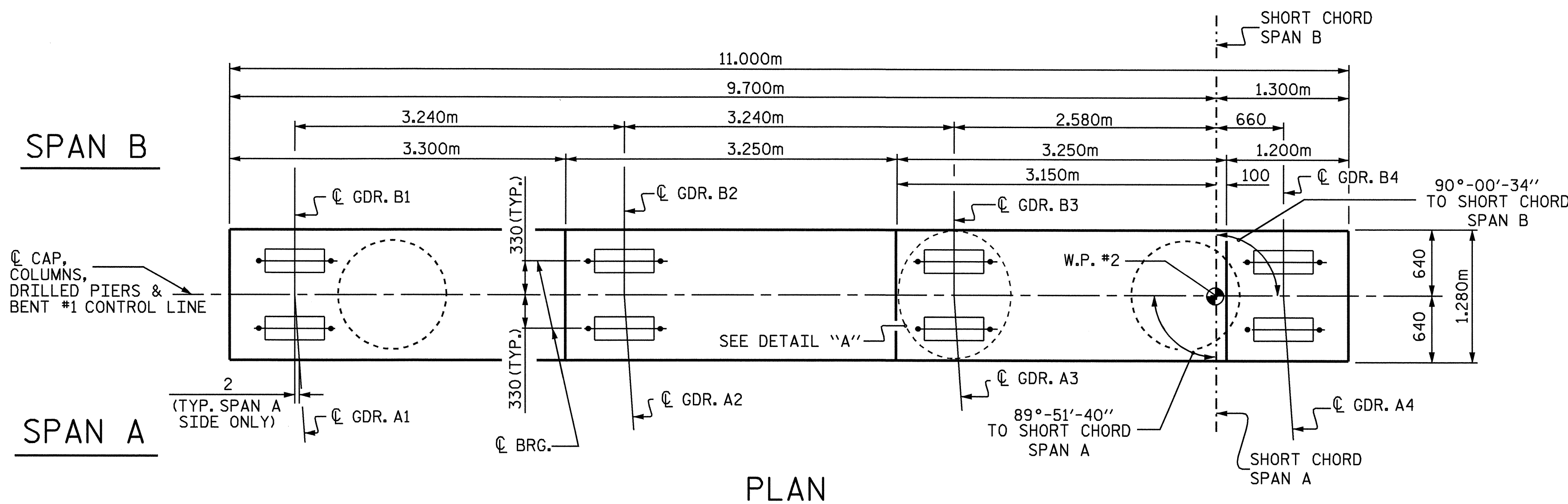

PROJECT NO. R-2206C  
LINCOLN-CATAWBA COUNTY  
STATION: 256+91.000 -L-

SHEET 1 OF 2

STATE OF NORTH CAROLINA  
DEPARTMENT OF TRANSPORTATION  
RALEIGH

SUBSTRUCTURE  
BENT #1  
LEFT LANE

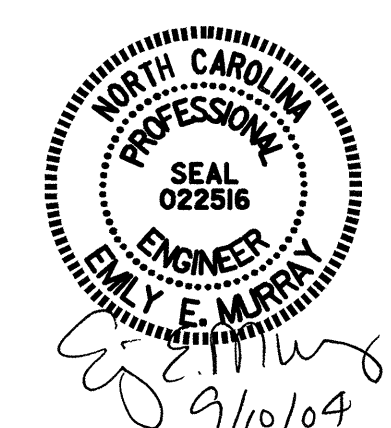

REVISIONS						SHEET NO.	
NO.	BY:	DATE:	NO.	BY:	DATE:	TOTAL SHEETS	
1			3			5-324	
2			4			374	

DRAWN BY: C. MILLER DATE: 04-04  
CHECKED BY: T. AVERETTE DATE: 06-04

08-SEP-2004 12:24  
W:\squad\2206c\Final Plans\Str. I\NR2206C\_SD\_BLI.dgn  
dortcher

STR#11