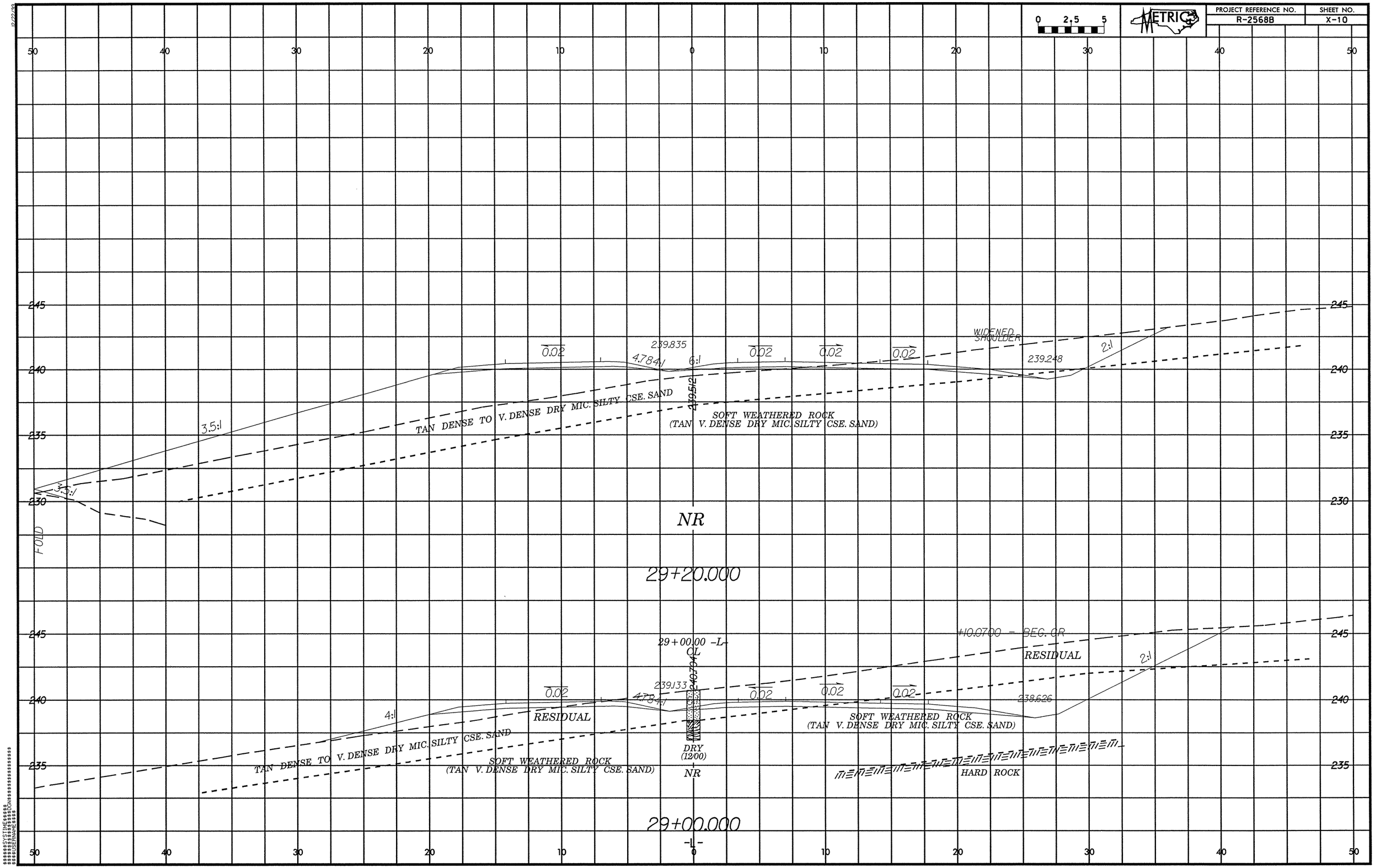
PROJECT REFERENCE NO.
R-2568B
SHEET NO.
X-10
0 2.5 5
METRIC
50 40 30 20 10 0 10 20 30 40 50
245
240
235
230
0.02
239.835
4.78:1
6:1
439.512
WIDENED SHOULDER
239.248
2:1
3.5:1
TAN DENSE TO V. DENSE DRY MIC. SILTY CSE. SAND
SOFT WEATHERED ROCK
(TAN V. DENSE DRY MIC. SILTY CSE. SAND)
NR
FOLD
29+20.000
+10.0700 - BEG. CR
RESIDUAL
29+00.00 -L-
CL
240.724
239.133
238.626
4:1
DRY
(12/00)
HARD ROCK
29+00.000
-L-