

LEFT LANE

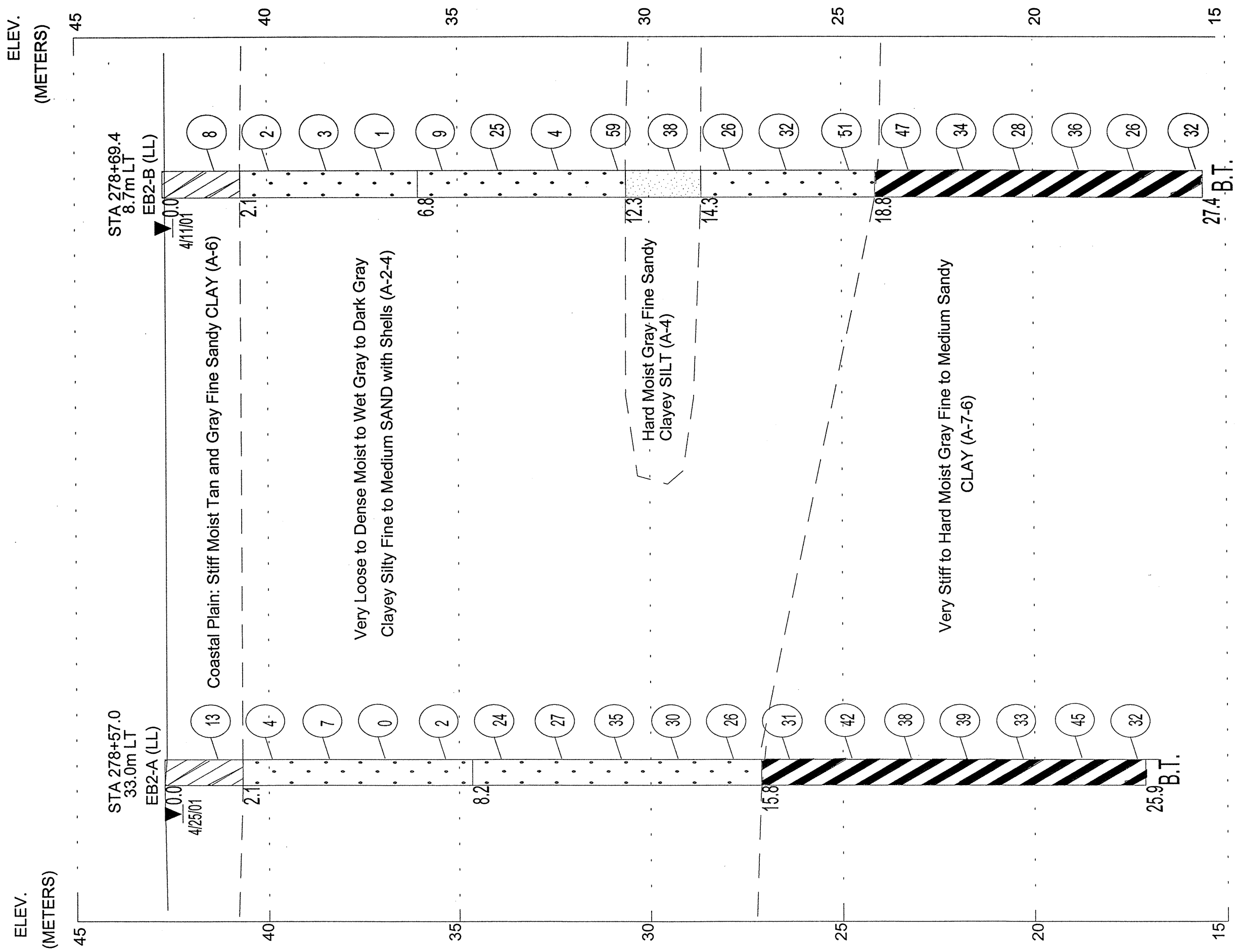

0 10 20

Horizontal Scale in Meters

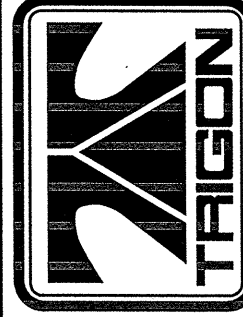

CROSS SECTION THROUGH END BENT 2 (LEFT LANE)	
DUAL STRUCTURES ON -L- (PROPOSED US74) OVER -Y2-(I-95)	
ROBESON COUNTY	
Project No.:	6-469002T
Tip No.:	R-0513C
Federal No.:	N/A
Date:	APRIL 2001
Vert. Scale:	1:100
Horiz. Scale:	1:200
Drawn By:	PRN
Drawing No.:	7