

# RIGHT LANE

EL. (METERS) 45  
 STA 277+61.9 8.7m RT B2-A (RL)  
 STA 277+54.5 21.0m RT B2-D (RL)  
 STA 277+45.5 33.0m RT B2-B (RL)  
 EL. (METERS) 45

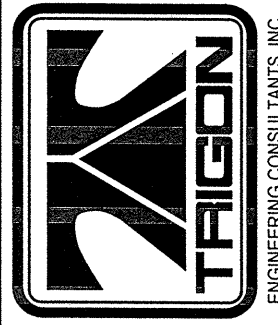
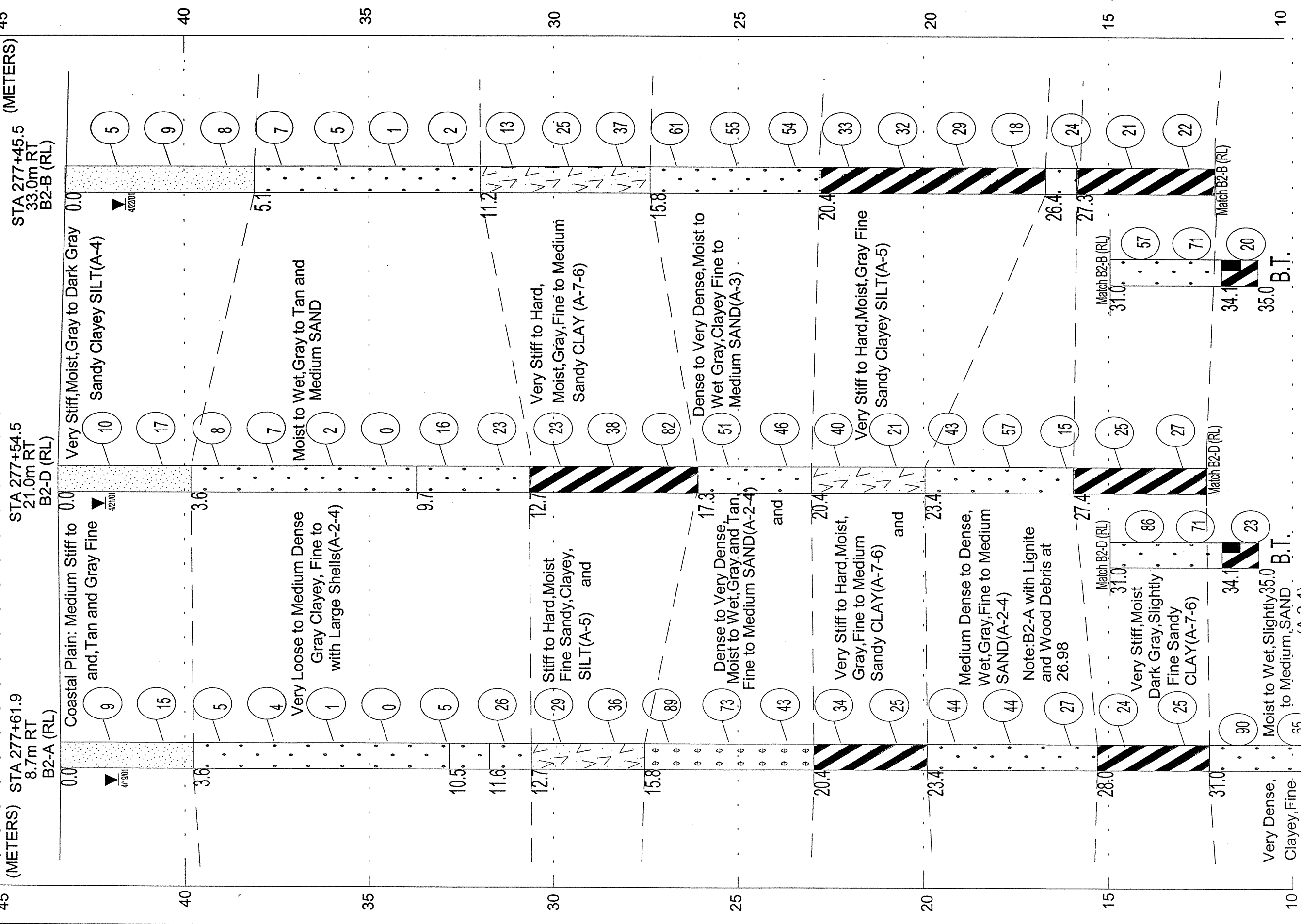

**CROSS SECTION THROUGH BENT 2 (RIGHT LANE)**

DUAL STRUCTURES ON -L- (PROPOSED US74) OVER -Y2-(I-95)

ROBESON COUNTY

Project No.:	6.469002T	Tip No.:	R-0513C
Federal No.:	N/A	Vert. Scale:	1:100
Date:	APRIL 2001	Horiz. Scale:	1:200
Drawn By:	PRN	Drawing No.:	13

Horizontal Scale in Meters