

RIGHT LANE

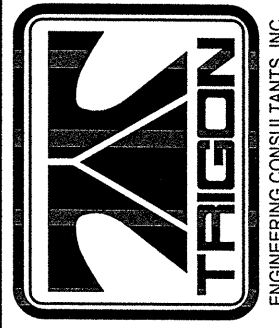
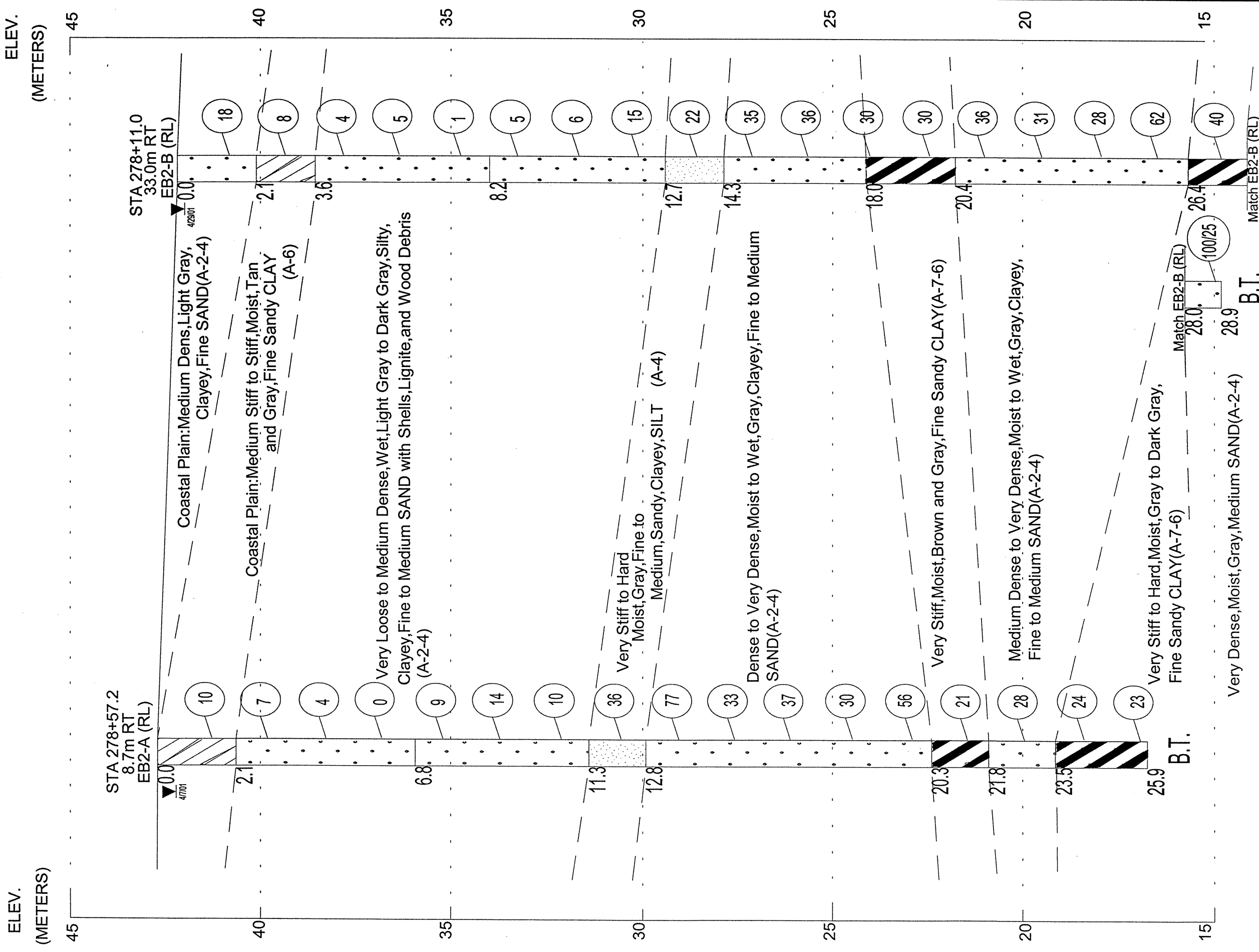

CROSS SECTION THROUGH END BENT 2 (RIGHT LANE)

DUAL STRUCTURES ON -L- (PROPOSED US74) OVER -Y2-(I-95)

ROBESON COUNTY

Project No.:	6.469002T	Tip No.:	R-0513C
Federal No.:	N/A	Vert. Scale:	1:100
Date:	APRIL 2001	Horiz. Scale:	1:200
Drawn By:	PRN	Drawing No.:	15



Horizontal Scale in Meters