

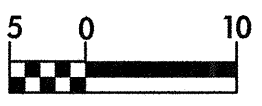

BM \*3 RR SPIKE IN BASE OF 450mm PINE  
7.513 RT OF -YI- STA.10+21.098 EL= 40.828

  CONST. REV. R / W REV.	PROJECT REFERENCE NO. R-513C	SHEET NO. 91
	ROADWAY DESIGN ENGINEER 	HYDRAULICS ENGINEER 
TGS ENGINEERS 975 WALNUT STREET, SUITE 141 CARY, NC 27511 PH (919) 318-9850		

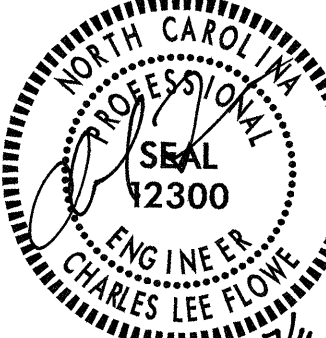

17+20 18+00

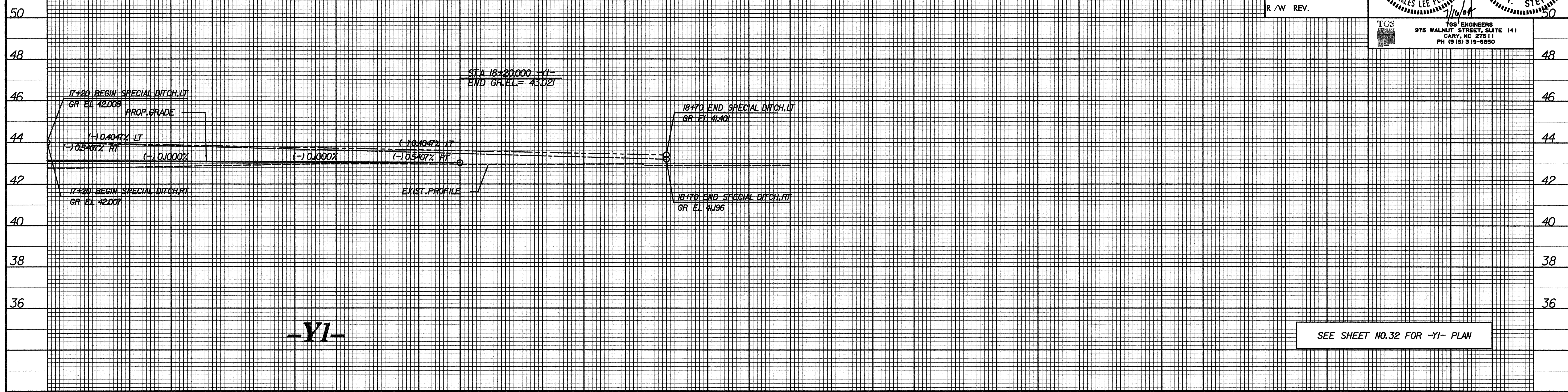
BM \*3 RR SPIKE IN BASE OF 450mm PINE  
7.513 RT OF -YI- STA.10+21.098 EL= 40.828

\$\$\$\$\$SYTIME\$\$\$\$\$  
\$\$\$\$\$SY\$\$\$\$\$  
\$\$\$\$\$DGN\$\$\$\$\$  
\$\$\$\$\$USRNAM\$\$\$\$\$

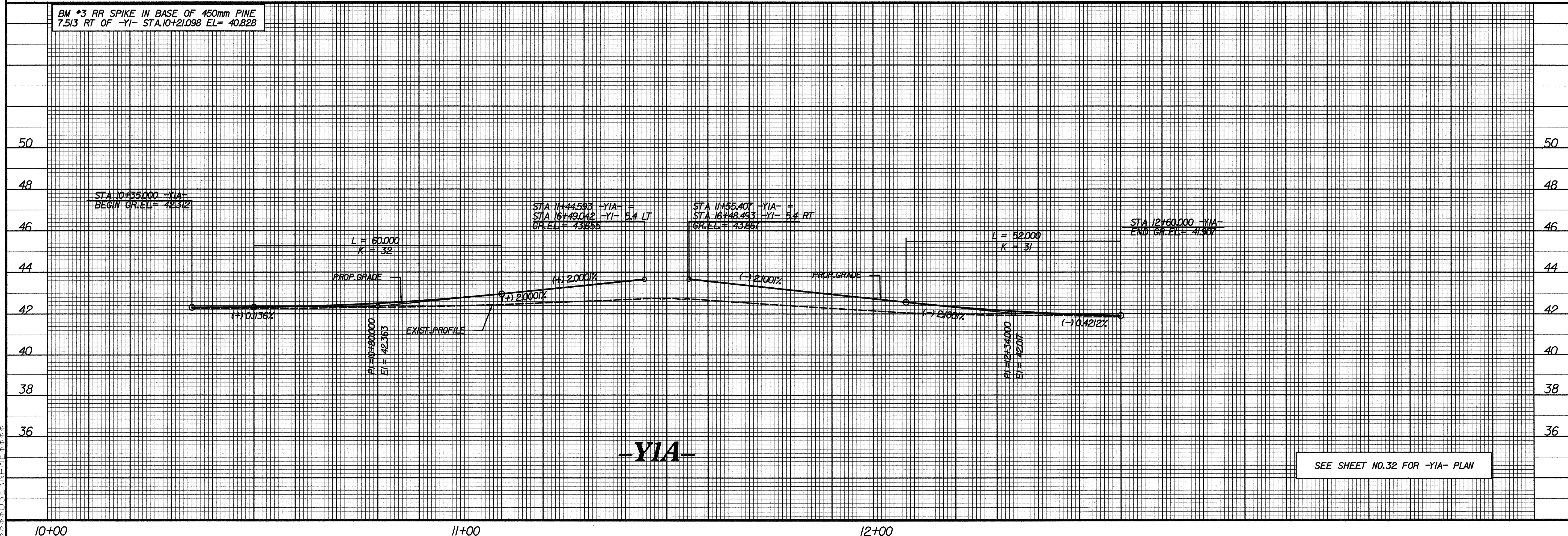

10+00 11+00 12+00