

BM *4 RR SPIKE IN BASE OF 750mm PINE
86.610 RT OF -L- STA.284+93.432 EL= 42.011

| | | |
|--|--|--|
|   CONST. REV. R / W REV. | PROJECT REFERENCE NO. R-513C | SHEET NO. 103 |
| | ROADWAY DESIGN ENGINEER  | HYDRAULICS ENGINEER  |
| TGS ENGINEERS 975 WALNUT STREET, SUITE 141 CARY, NC 27511 PH (919) 319-8850 | | |

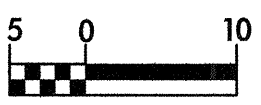

BM *4 RR SPIKE IN BASE OF 750mm PINE
86.610 RT OF -L- STA.284+93.432 EL= 42.011

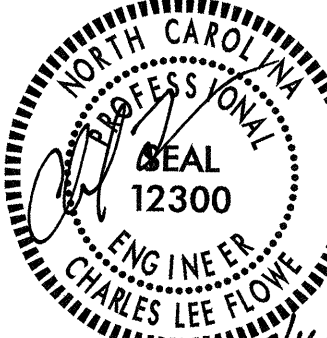
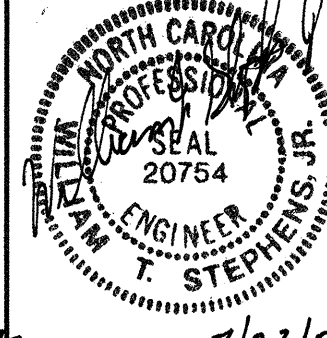
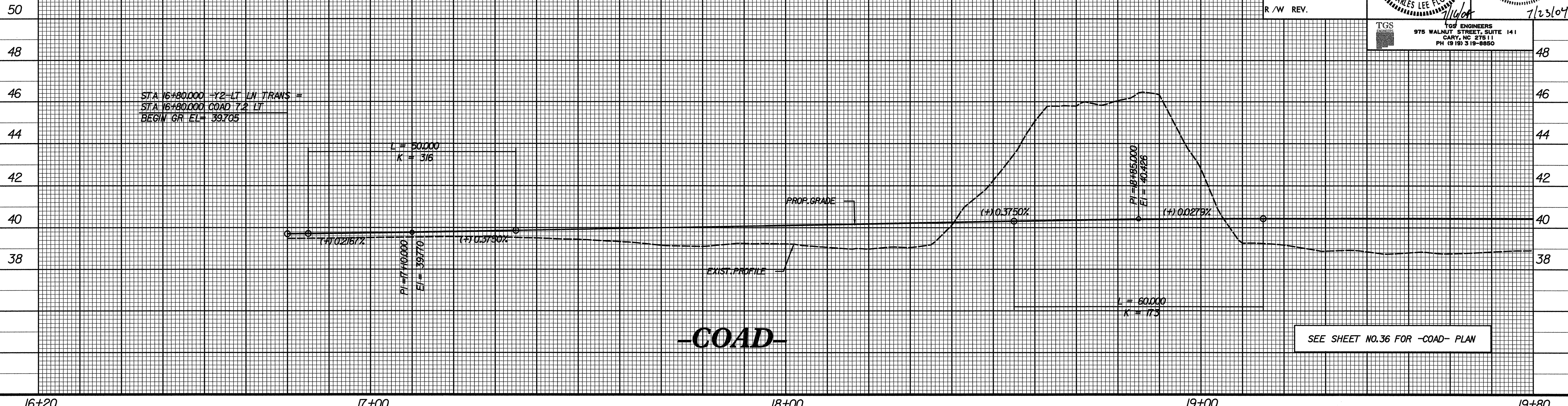
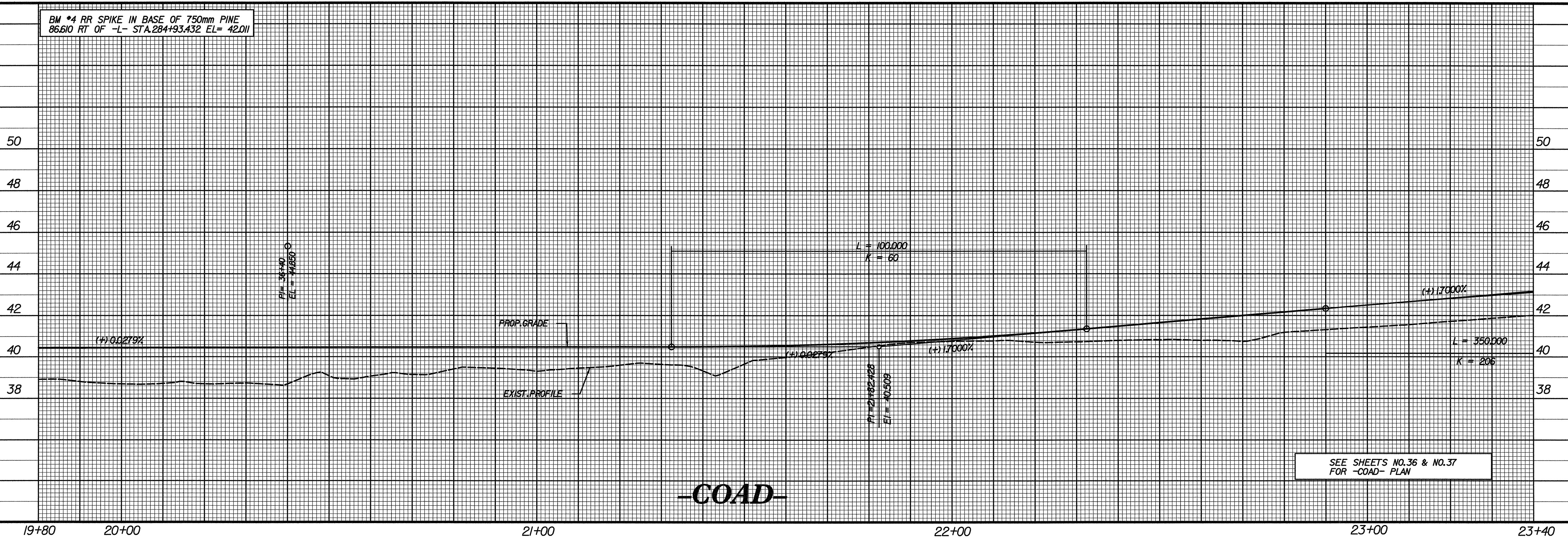

SYSTEMS
DESIGN
CONSULTANTS
INCORPORATED