

BM *6 RR SPIKE IN BASE OF 550mm WILD CHERRY
33.415 RT OF -L- STA.311+67.690 EL= 43.801



PROJECT REFERENCE NO. R-513C SHEET NO. 126

ROADWAY DESIGN ENGINEER

HYDRAULICS ENGINEER

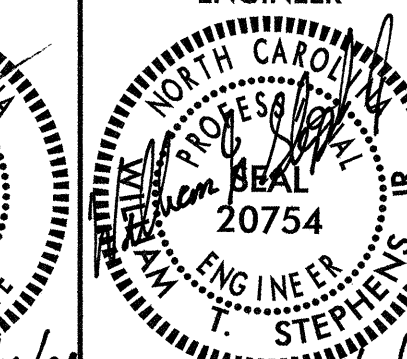
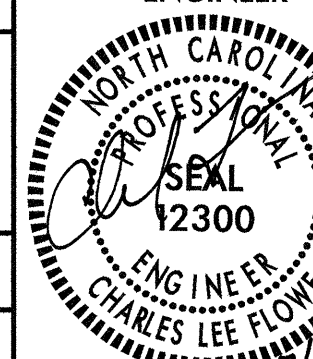

CONST. REV.

R / W REV.

TGS ENGINEERS
975 WALNUT STREET, SUITE 141
CARY, NC 27511
PH (919) 318-8850

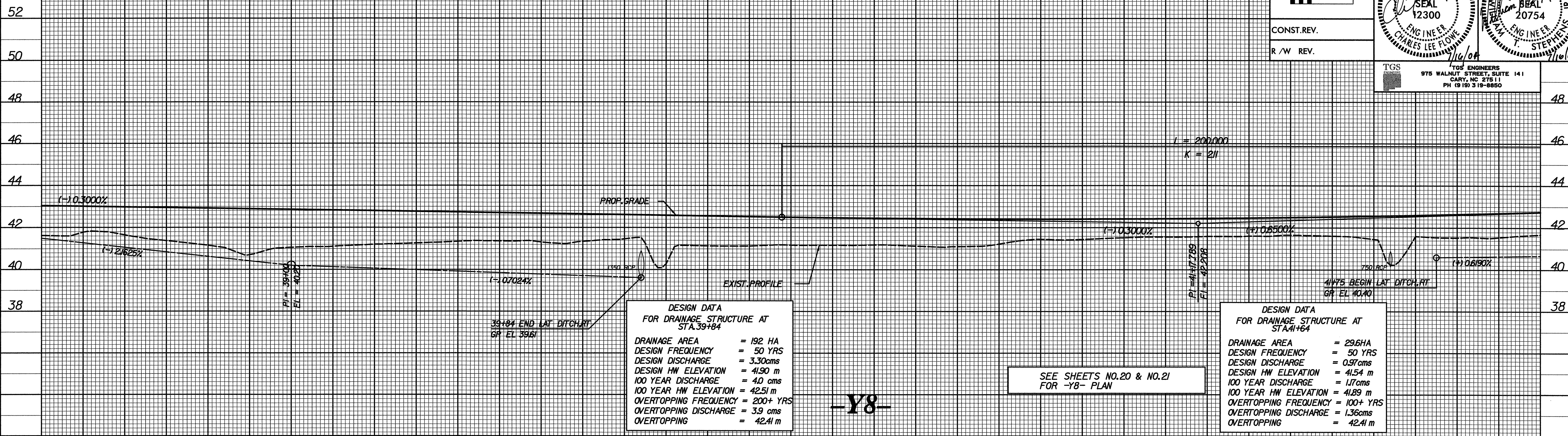

38+40 39+00 40+00 41+00 42+00

BM *6 RR SPIKE IN BASE OF 550mm WILD CHERRY
33.415 RT OF -L- STA.311+67.690 EL= 43.801

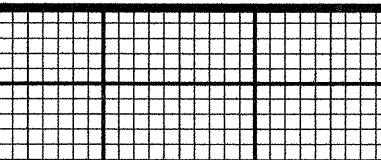

PROJECT REFERENCE NO. R-513C SHEET NO. 126

ROADWAY DESIGN ENGINEER

HYDRAULICS ENGINEER

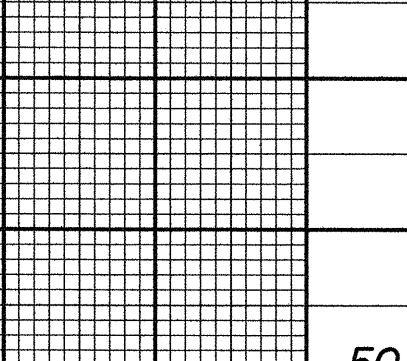
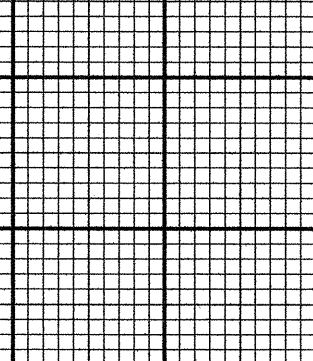

CONST. REV.

R / W REV.

TGS ENGINEERS
975 WALNUT STREET, SUITE 141
CARY, NC 27511
PH (919) 318-8850

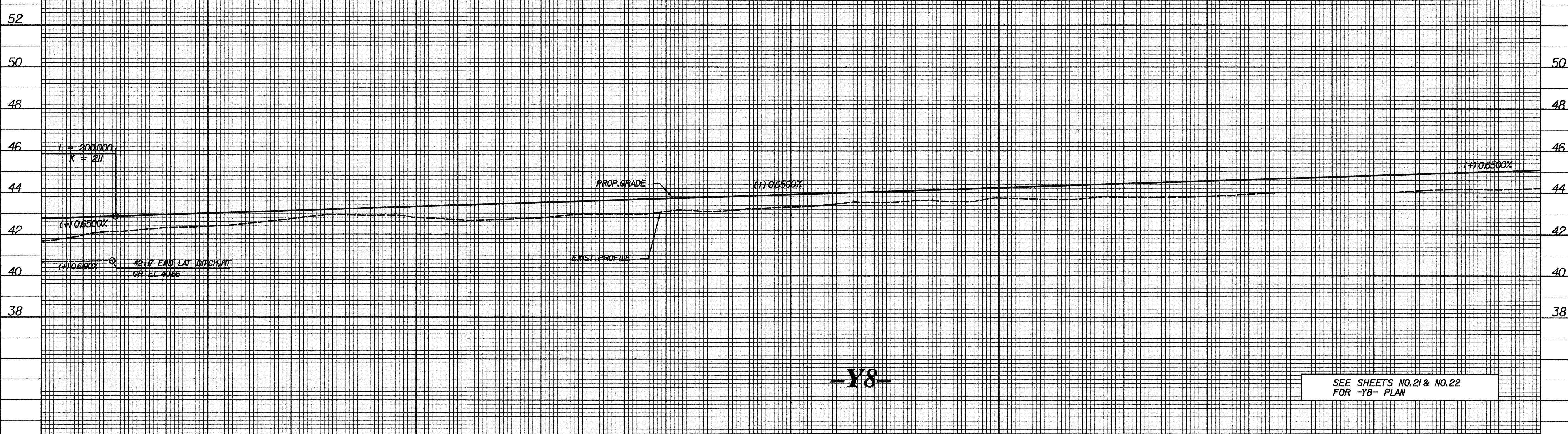
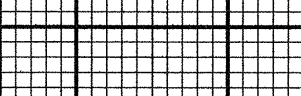

42+00 43+00 44+00 45+00 45+60

SYSTEMS
 CONSULTING
 ENGINEERS
 ARCHITECTS
 PLANNERS
 INCORPORATED
 10000
 WILSON
 ROAD
 SUITE 100
 WILSON
 NC 27157
 (919) 233-8800
 WWW.SCAI.COM