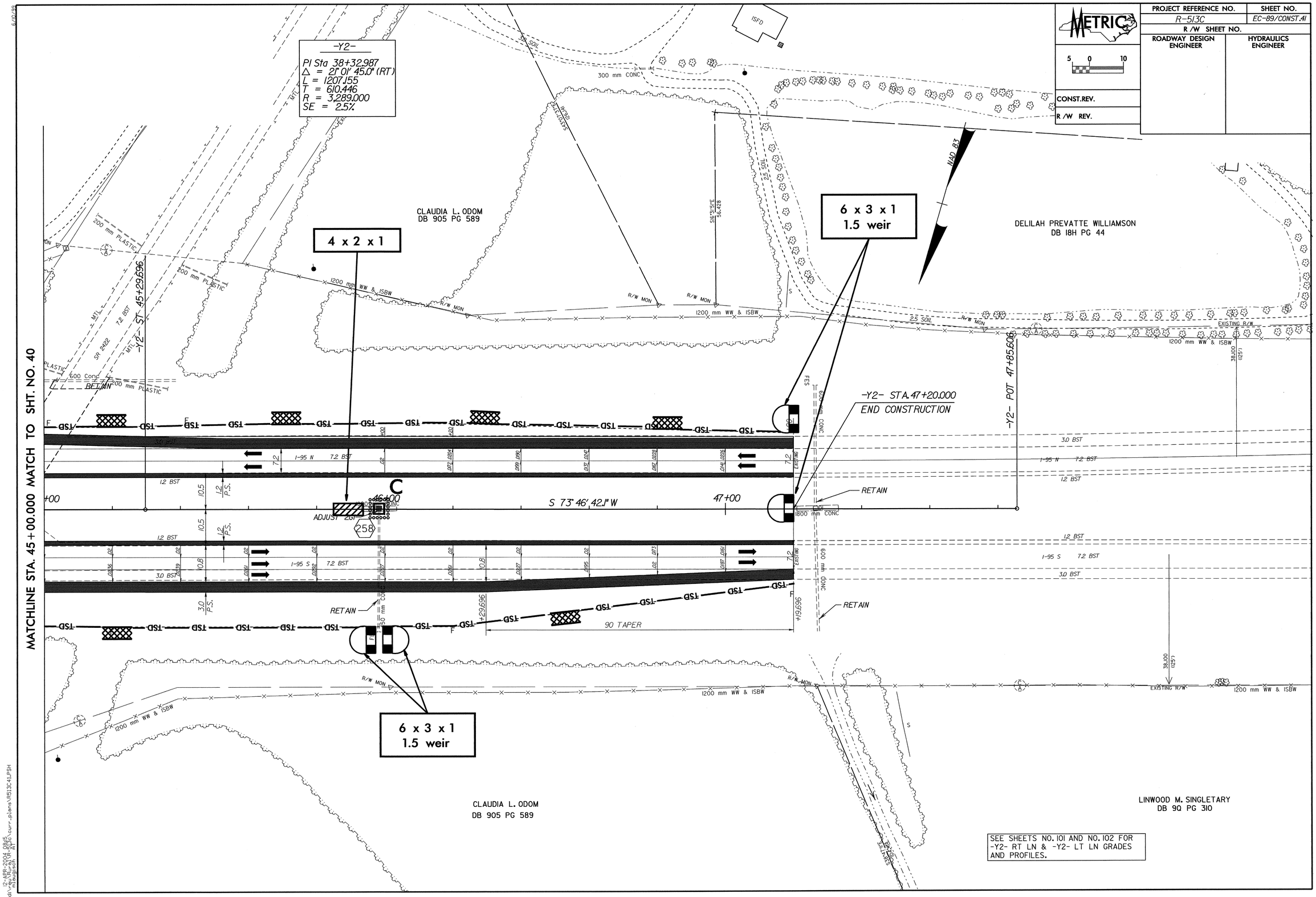

PROJECT REFERENCE NO.
R-513C
SHEET NO.
EC-89/CONST.41
R/W SHEET NO.
ROADWAY DESIGN ENGINEER
HYDRAULICS ENGINEER
CONST.REV.
R/W REV.
METRIC
-Y2-
PI Sta 38+32.987
Δ = 21° 01' 45.0" (RT)
L = 1207.155
T = 610.446
R = 3,289.000
SE = 2.5%
MATCHLINE STA. 45+00.000 MATCH TO SHT. NO. 40
4 x 2 x 1
6 x 3 x 1
1.5 weir
6 x 3 x 1
1.5 weir
CLAUDIA L. ODOM
DB 905 PG 589
DELILAH PREVATTE WILLIAMSON
DB 18H PG 44
LINWOOD M. SINGLETARY
DB 9Q PG 310
-Y2- ST 45+29.696
-Y2- POT 47+85.606
-Y2- STA. 47+20.000
END CONSTRUCTION
S 73° 46' 42.1" W
ADJUST 2GI
RETAIN
90 TAPER
NAD 83
SEE SHEETS NO. 101 AND NO. 102 FOR -Y2- RT LN & -Y2- LT LN GRADES AND PROFILES.