

# AREA II: I-95



PROJ. REFERENCE NO.	SHEET NO.
R-0513BB/C	TCP-82

## EXIT 14



### Maxton Laurinburg



REMOVE AND REERECT THE EXISTING SIGNS ON TEMPORARY WOOD POSTS PAID FOR IN THE SIGNING PLANS. PLACE THE SIGNS 9 METERS FROM THE EDGE OF TRAVEL LANE IF NO GUARDRAIL INVOLVED, OTHERWISE 6 METERS WITH 2.1 METER VERTICAL CLEARANCE FROM THE EDGE OF TRAVEL LANE TO THE BOTTOM EDGE OF THE EXISTING SIGN.

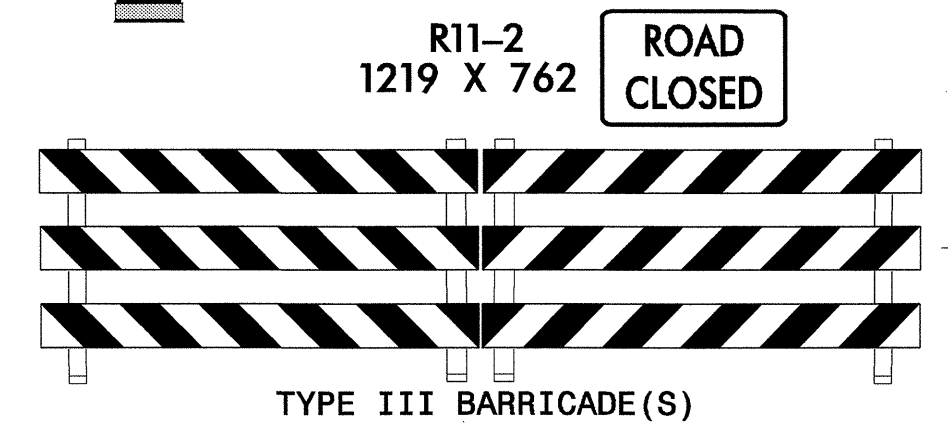
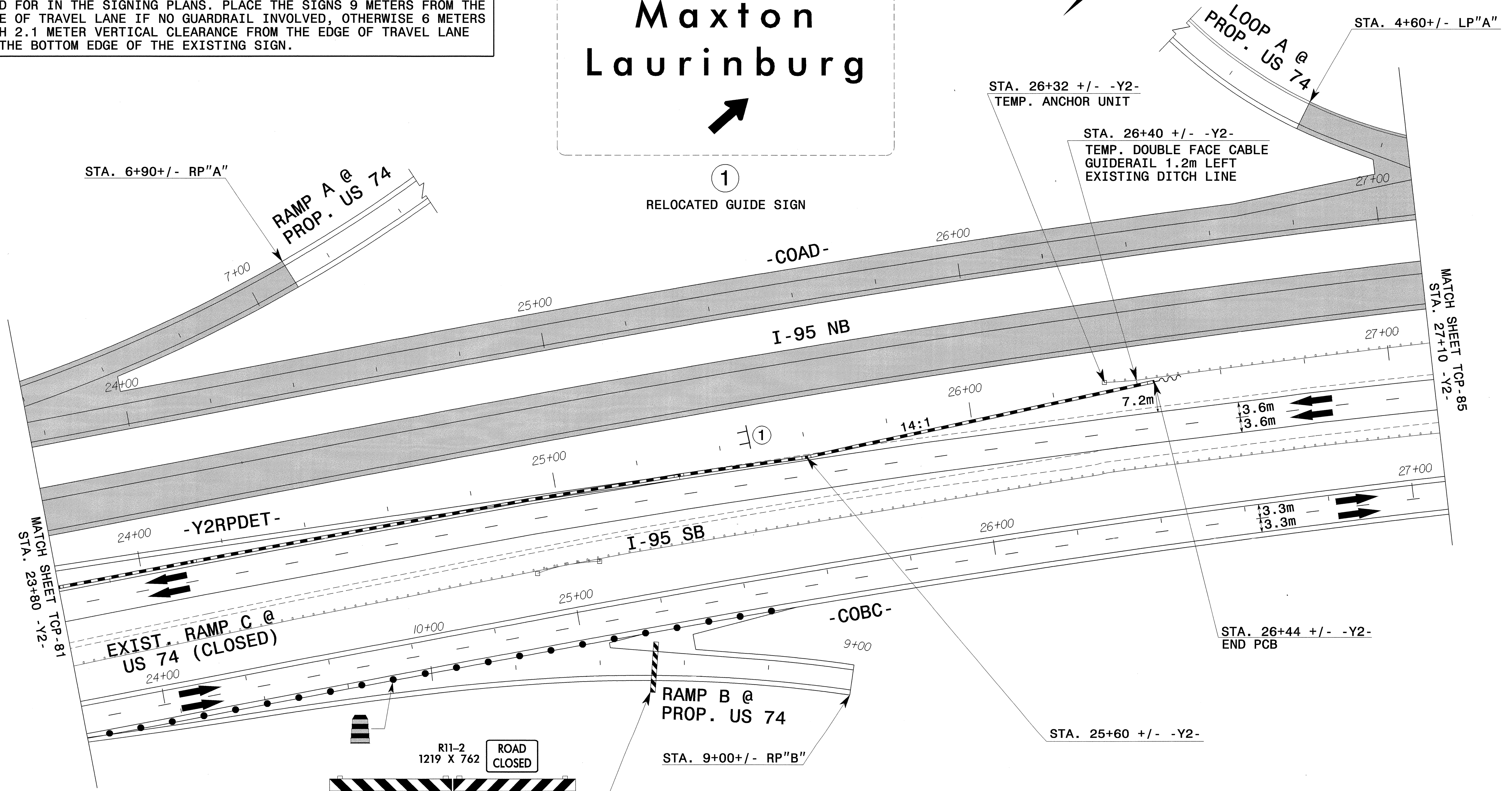

APPROVED: *[Signature]* DATE: 6/25/04

SEAL

**PHASE IIC  
-Y2- CONSTRUCTION**

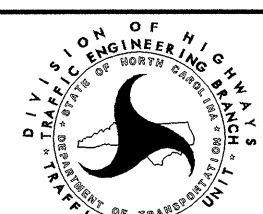
SCALE: 1:500		REVISIONS
DATE: 01-30-04		
DWG. BY: SBC		
DESIGN BY: CLM		
REVIEWED BY: CLM		

CADD FILE: R619C TC Y2 STEP1 916.DGN

24-JUN-2004 12:01  
 F:\TCP\FINAL TCP S\RS\5C-TC-TCP082.dgn  
 mstfeilmann AT TETC212531