

AREA II: I-95

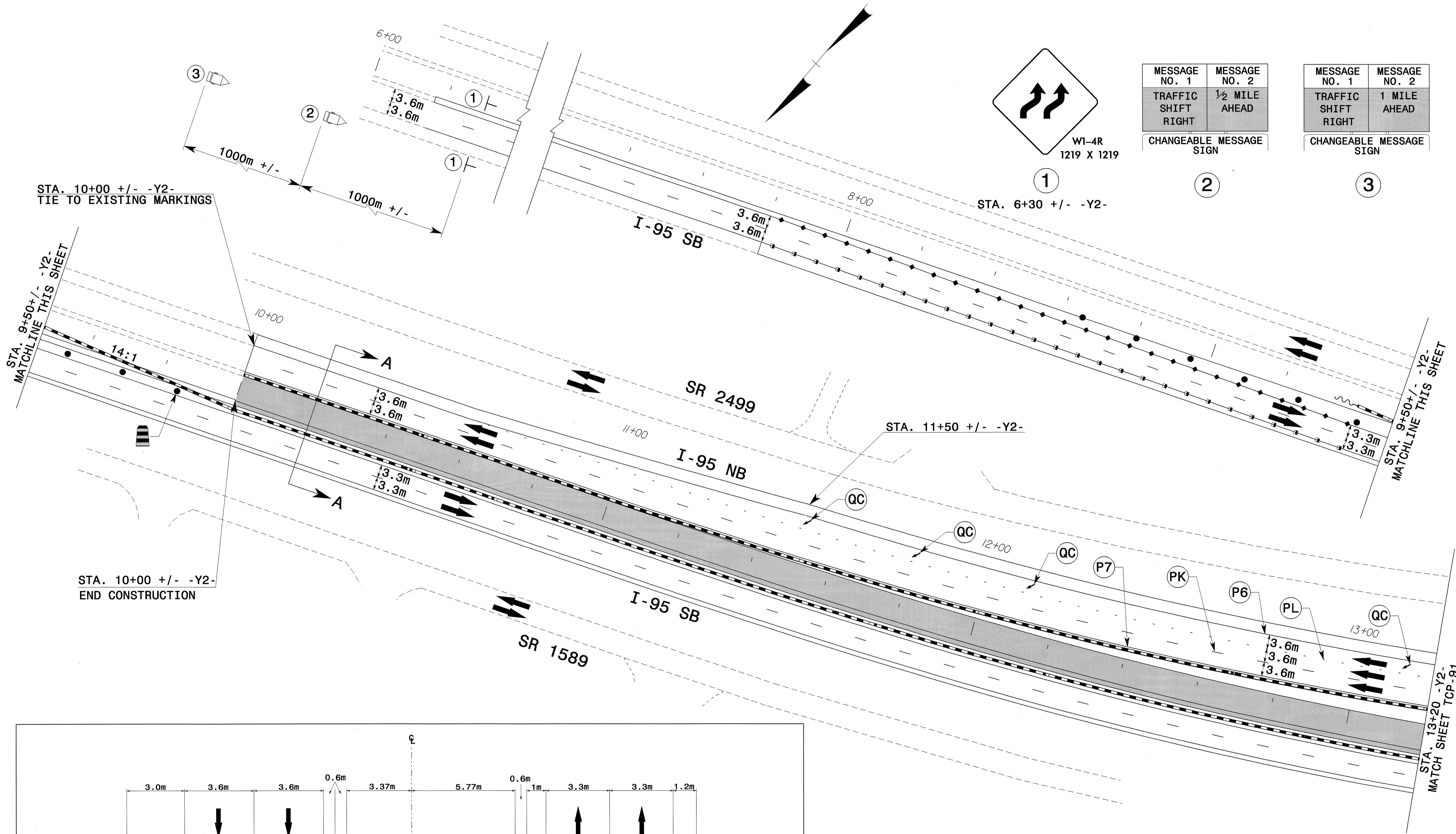

PROJ. REFERENCE NO.	SHEET NO.
R-0513BB/C	TCP-90



STA. 10+00 +/- -Y2-
TIE TO EXISTING MARKINGS

STA. 9+50 +/- -Y2-
MATCHLINE THIS SHEET

STA. 10+00 +/- -Y2-
END CONSTRUCTION

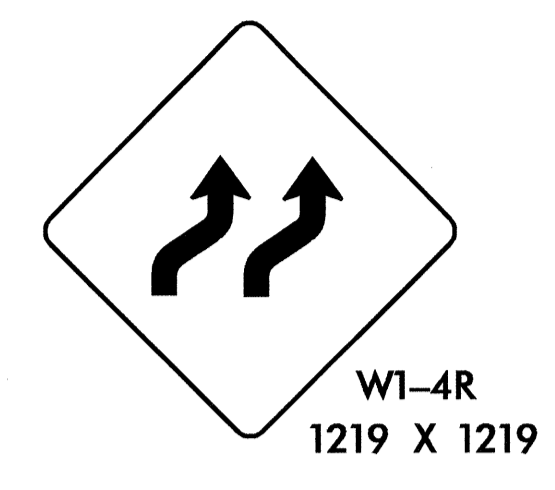

MESSAGE NO. 1	MESSAGE NO. 2
TRAFFIC SHIFT RIGHT	1/2 MILE AHEAD

MESSAGE NO. 1	MESSAGE NO. 2
TRAFFIC SHIFT RIGHT	1 MILE AHEAD

CHANGEABLE MESSAGE SIGN

CHANGEABLE MESSAGE SIGN

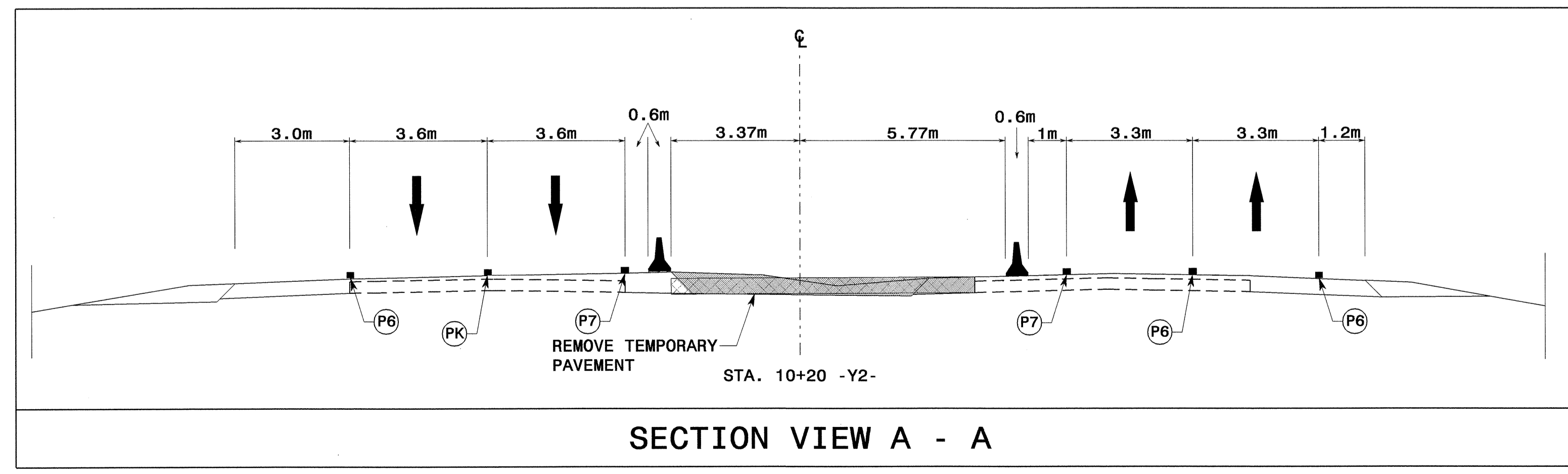

APPROVED: *[Signature]* DATE: 6/25/04

SEAL

**PHASE IID
-Y2- CONSTRUCTION**

SCALE: 1:500		<table border="1"> <tr> <th colspan="2">REVISIONS</th> </tr> <tr> <td> </td> <td> </td> </tr> <tr> <td> </td> <td> </td> </tr> <tr> <td> </td> <td> </td> </tr> </table>	REVISIONS							
REVISIONS										
DATE: 01-30-04										
DESIGN BY: CLM										
REVIEWED BY: CLM										

24-JUN-2004 12:06
 P:\TCP\FINAL TCP-SAF555C.TC_TCP090.dgn
 mstherellm AT TEL:1231