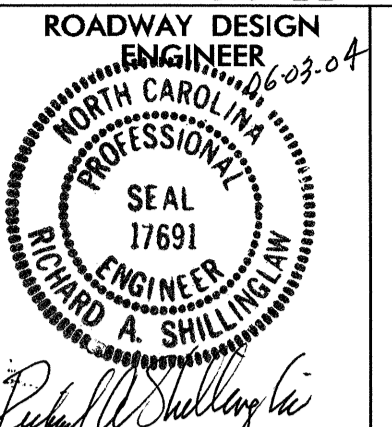
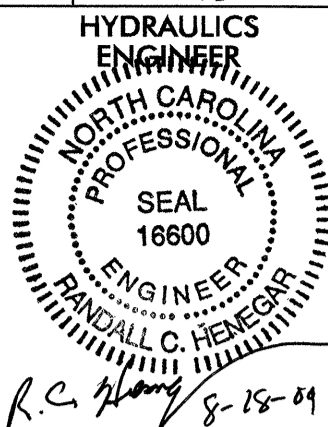

10/26/03

BM * 21 TOP OF NORTHEAST BOLT ON FIRE HYDRANT 1100m LT OF
-Y5- STA 9+05.958 EL 47.160

BM * 19 R/R SPIKE IN BASE 1000mm PINE 196.037m LT OF
-Y5- STA 11+01.678 EL 48.148

-Y5-

 ROADWAY DESIGN ENGINEER PROFESSIONAL SEAL 17691 RICHARD A. SHILLING CONST. REV. R/W REV.	PROJECT REFERENCE NO. R-513 BB	SHEET NO. 45
	 NORTH CAROLINA PROFESSIONAL ENGINEER SEAL 17691 RICHARD A. SHILLING	 NORTH CAROLINA PROFESSIONAL ENGINEER SEAL 16600 R.C. HENRY

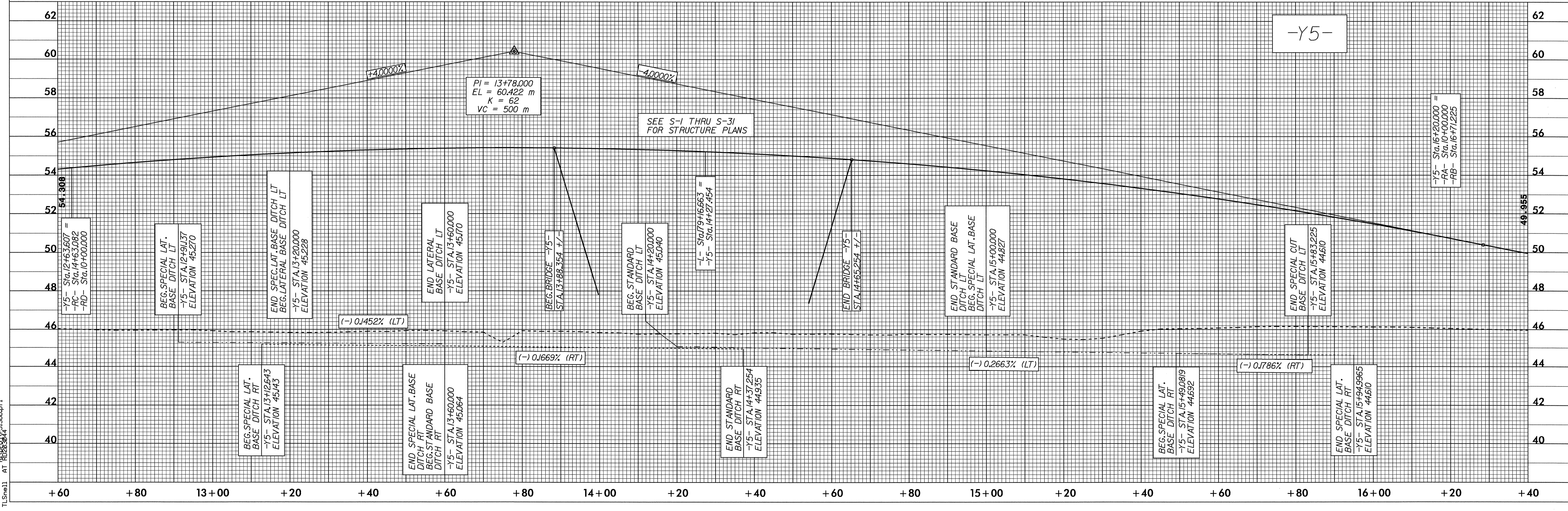
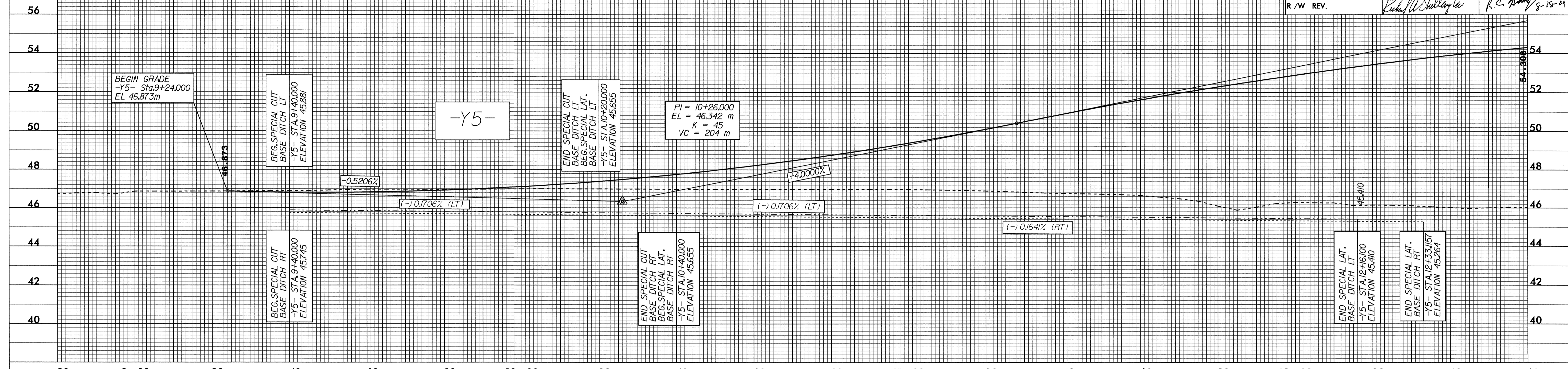

06-MAR-2004 15:21
TL5m01 AT RD26344 513bb.pfl