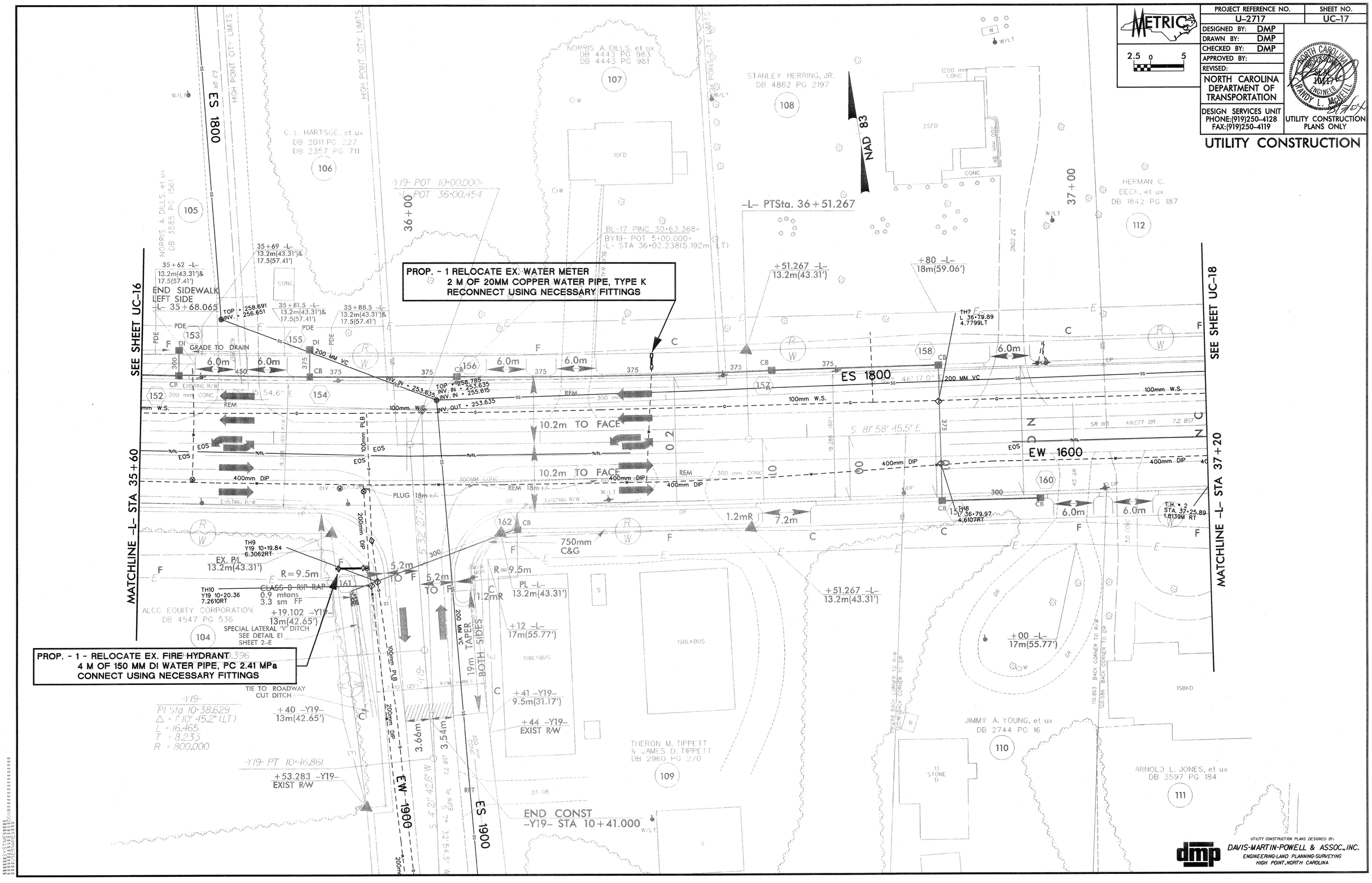

METRIC
2.5 0 5
PROJECT REFERENCE NO. U-2717
SHEET NO. UC-17
DESIGNED BY: DMP
DRAWN BY: DMP
CHECKED BY: DMP
APPROVED BY:
REVISED:
NORTH CAROLINA DEPARTMENT OF TRANSPORTATION
DESIGN SERVICES UNIT
PHONE:(919)250-4128
FAX:(919)250-4119
UTILITY CONSTRUCTION PLANS ONLY
UTILITY CONSTRUCTION
PROP. - 1 RELOCATE EX. WATER METER
2 M OF 20MM COPPER WATER PIPE, TYPE K
RECONNECT USING NECESSARY FITTINGS
PROP. - 1 - RELOCATE EX. FIRE HYDRANT
4 M OF 150 MM DI WATER PIPE, PC 2.41 MPa
CONNECT USING NECESSARY FITTINGS
SEE SHEET UC-16
SEE SHEET UC-18
MATCHLINE -L- STA 35+60
MATCHLINE -L- STA 37+20
ES 1800
EW 1600
EW 1900
ES 1900
NAD 83
-L- PTSta. 36+51.267
END SIDEWALK LEFT SIDE -L- 35+68.065
END CONST -Y19- STA 10+41.000
10.2m TO FACE
GRADE TO DRAIN
CLASS B RIP RAP 0.9 mtons 3.3 sm FF
SPECIAL LATERAL 'V' DITCH SEE DETAIL E1 SHEET 2-E
TIE TO ROADWAY CUT DITCH
750mm C&G
19m TAPER BOTH SIDES
NORRIS A. DILLS, et ux DB 4443 PG 983 DB 4443 PG 981
STANLEY HERRING, JR. DB 4862 PG 2197
C. L. HARTSOE, et ux DB 2011 PG 227 DB 2357 PG 711
HERMAN C. BECK, et ux DB 1842 PG 187
ALCO EQUITY CORPORATION DB 4547 PG 536
THERON M. TIPPETT & JAMES D. TIPPETT DB 2960 PG 270
JIMMY A. YOUNG, et ux DB 2744 PG 16
ARNOLD L. JONES, et ux DB 3597 PG 184
UTILITY CONSTRUCTION PLANS DESIGNED BY:
DAVIS-MARTIN-POWELL & ASSOC., INC.
ENGINEERING-LAND PLANNING-SURVEYING
HIGH POINT, NORTH CAROLINA