

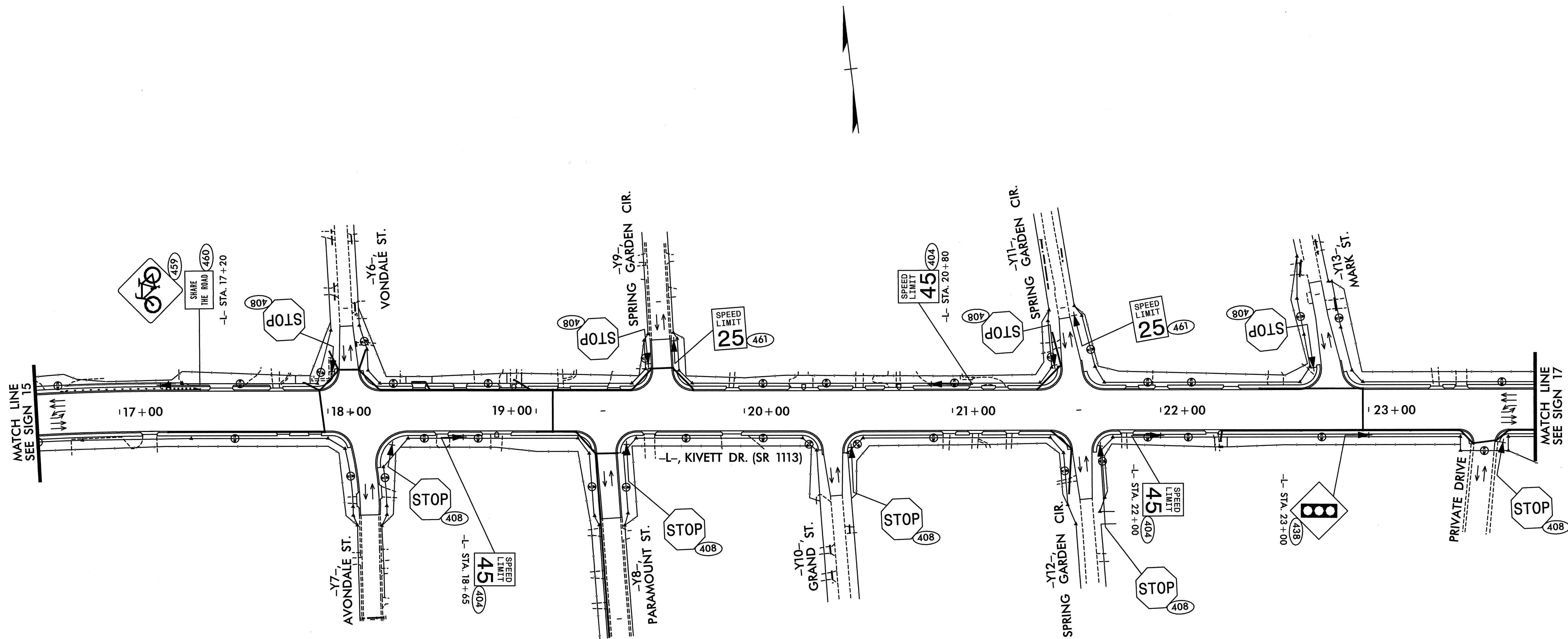

STATE	PROJECT NO.	SHEET NO.	TOTAL SHTS.
N. C.	U-2717	SIGN-16	
F.A. PROJECT NO.			



P:\SIGNING\U-2717\002\PLANS\PS02.dgn
 05/26/2004 04:36:36 PM

Plans prepared by:
KO & ASSOCIATES, P.C.
 Consulting Engineers
 101 SCHAUB DR., SUITE #202
 RALEIGH, N.C. 27606
 For Division of Highways

APPROVED: *Mark Acuff* DATE: 06-08-04

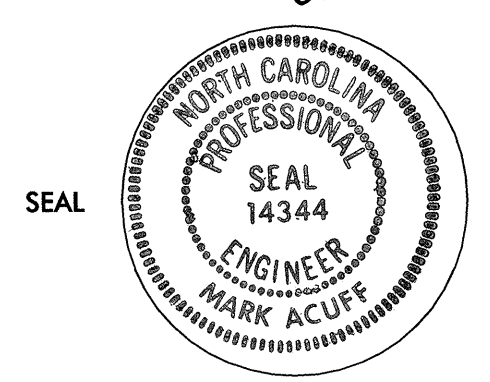

PROPOSED SIGNS
STA. 16+60 TO STA. 23+80
-L-, KIVETT DR. (SR 1113)

SCALE:	NONE	N. C. DEPARTMENT OF TRANSPORTATION	REVISIONS
DATE:	06-08-04		
SIGNING TECHNICIAN:	B.L.M.		
SIGNING PROJ. DESIGN ENG.:	G.E.P.		
SIGNING PROJECT ENG.:	M.S.A.		

DIVISION OF HIGHWAYS
 TRAFFIC ENGINEERING
 BRANCH