

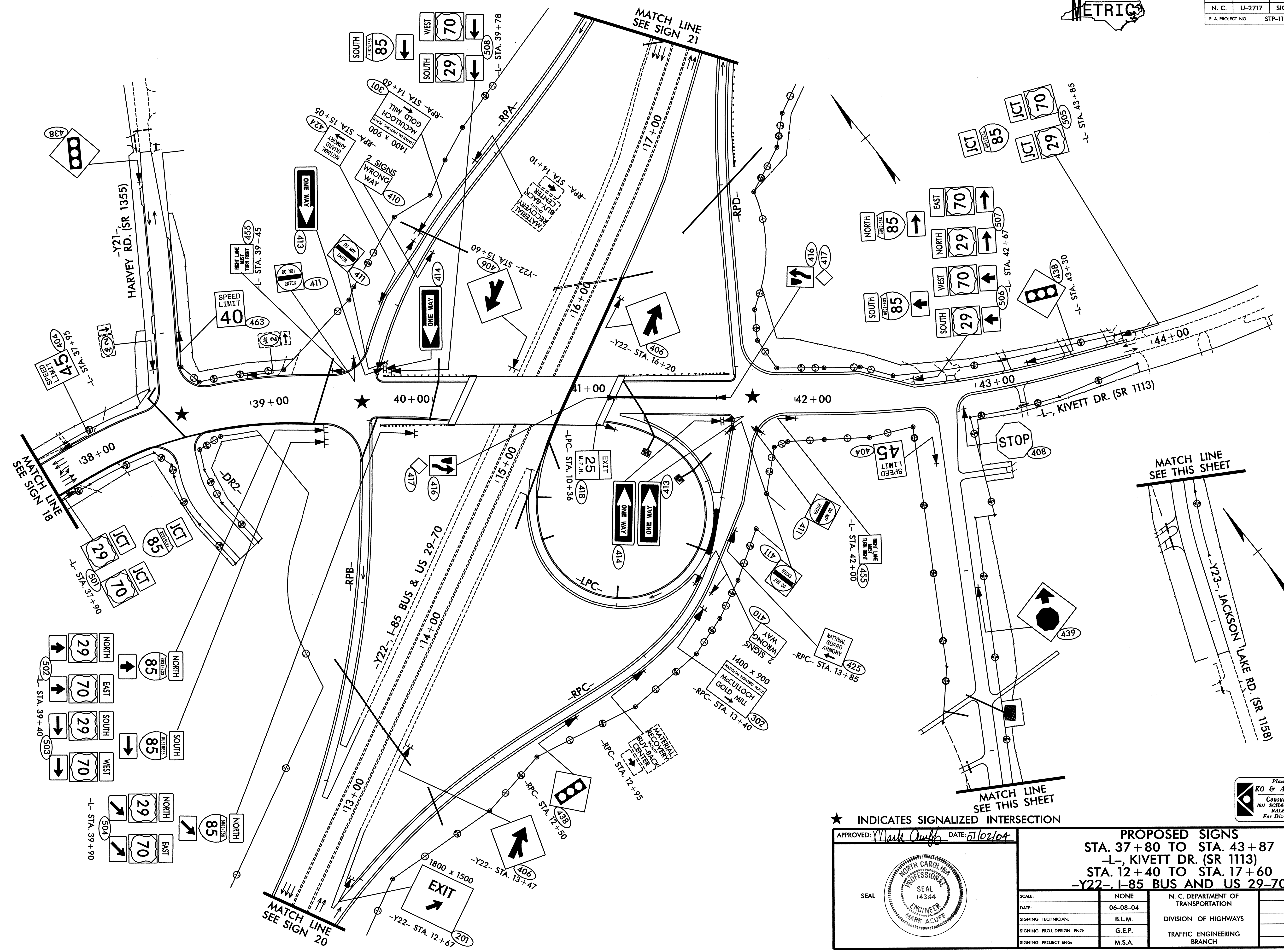

| | | | |
|------------------|-------------|-------------|-------------|
| STATE | PROJECT NO. | SHEET NO. | TOTAL SHTS. |
| N. C. | U-2717 | SIGN 19 | |
| F.A. PROJECT NO. | | STP-1113(2) | |



★ INDICATES SIGNALIZED INTERSECTION

APPROVED: *Mark Acuff* DATE: 7/10/04

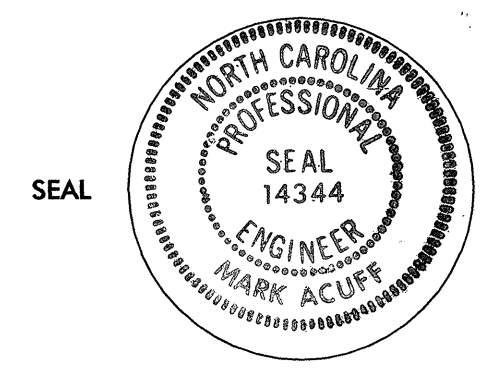

| | | | | | | | | | | |
|---|---|---|--|--|--|--|--|--|--|--|
| <p>PROPOSED SIGNS STA. 37+80 TO STA. 43+87 -L-, KIVETT DR. (SR 1113) STA. 12+40 TO STA. 17+60 -Y22-, I-85 BUS AND US 29-70</p> | | <p>REVISIONS</p> <table border="1"> <tr><td> </td><td> </td></tr> <tr><td> </td><td> </td></tr> <tr><td> </td><td> </td></tr> <tr><td> </td><td> </td></tr> </table> | | | | | | | | |
| | | | | | | | | | | |
| | | | | | | | | | | |
| | | | | | | | | | | |
| | | | | | | | | | | |
| <p>SCALE: NONE DATE: 06-08-04 SIGNING TECHNICIAN: B.L.M. SIGNING PROJ. DESIGN ENG.: G.E.P. SIGNING PROJECT ENG.: M.S.A.</p> | <p>N. C. DEPARTMENT OF TRANSPORTATION DIVISION OF HIGHWAYS TRAFFIC ENGINEERING BRANCH</p> | <p>Plans prepared by: RO & ASSOCIATES, P.C. Consulting Engineers 101 SCHAU DR., SUITE #202 RALEIGH, N.C. 27606 For Division of Highways</p> | | | | | | | | |

PLAN/STATIONING/DATE/PROJECT/PLANS/PCSD/04/01/04/11/14/32/AM