

METRIC

CONST. REV.
R / W REV.

PROJECT REFERENCE NO. U-2717	SHEET NO. EC-15/CONST.16
R / W SHEET NO.	HYDRAULICS ENGINEER
ROADWAY DESIGN ENGINEER	

**CLEARING AND GRUBBING
EROSION CONTROL FOR
CONSTRUCTION SHEET 16**

NOTE:
PLACE TEMPORARY ROCK SEDIMENT DAMS TYPE-B AND TEMPORARY ROCK SILT CHECKS TYPE-A AT DRAINAGE OUTLETS.

CARROLL INVESTMENT PROPERTIES, INC.
DB 5036 PG 606
DB 5066 PG 1507

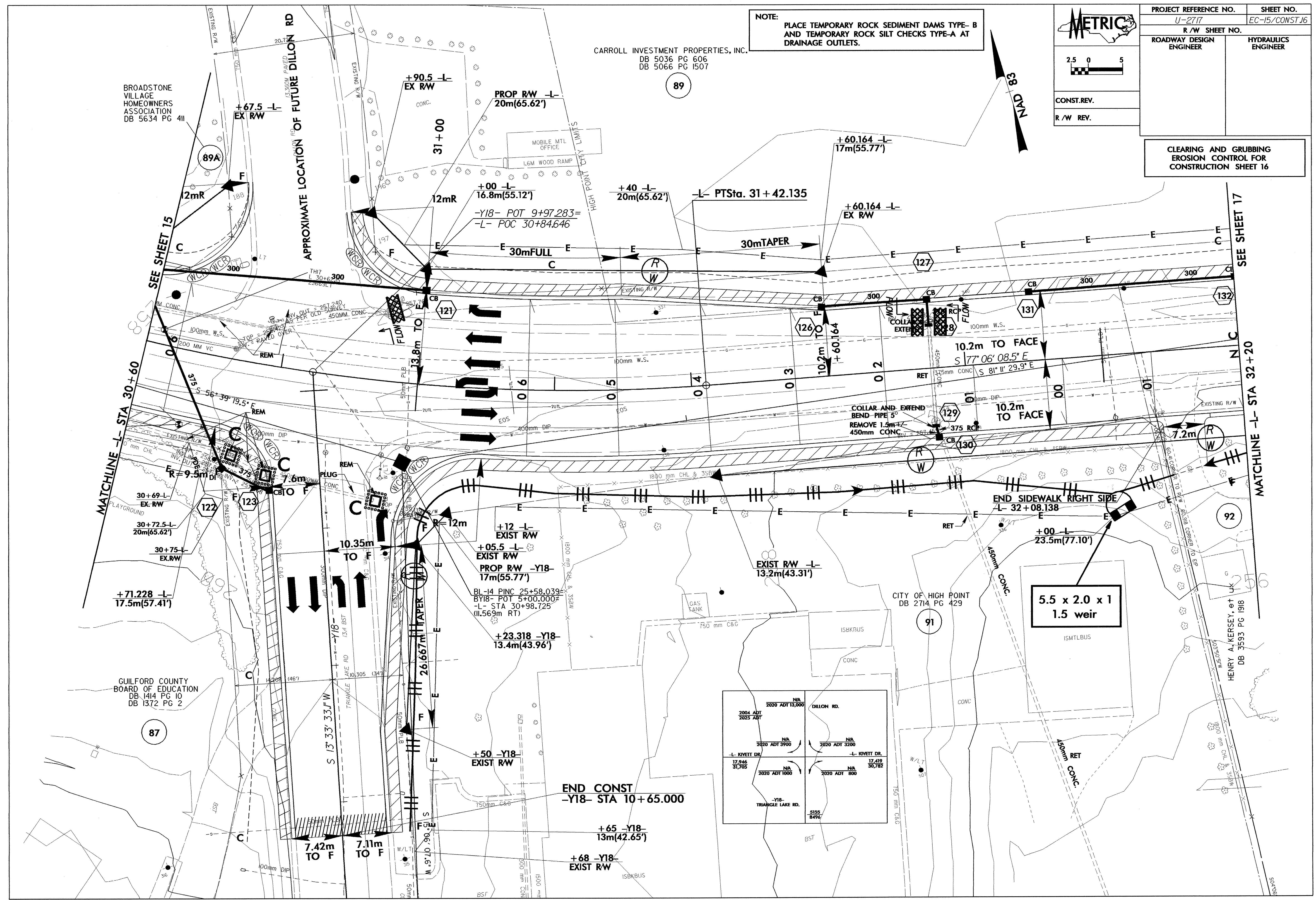

2004 ADT 2025 ADT	NA 2020 ADT 13,000	DILLON RD.	NA 2020 ADT 3200
17,846 31,705	NA 2020 ADT 3900	-L- KIVETT DR.	NA 2020 ADT 800
NA 2020 ADT 1000	NA 2020 ADT 800	-L- KIVETT DR.	17,419 30,782
-Y18- TRIANGLE LAKE RD.	5155 8496		

END CONST
-Y18- STA 10+65.000

**5.5 x 2.0 x 1
1.5 weir**

BROADSTONE VILLAGE HOMEOWNERS ASSOCIATION DB 5634 PG 411

GUILFORD COUNTY BOARD OF EDUCATION DB 1414 PG 10 DB 1372 PG 2

CITY OF HIGH POINT DB 2714 PG 429

HENRY A. KERSEY, et al DB 3593 PG 1918