DESIGN PUBLIC MEETING MAP

PROJECT 34318.1.1.2 (TIP NO. R-4101EC)
PROPOSED INTERCHANGE OF I-485 AT SR 3464 (WEDDINGTON RD)

PROJECT 43609.1.1 (TIP NO. I-5507)
I-485 EXPRESS LANES FROM US 521 TO US 74 (INDEPENDENCE BLVD) ALTERNATIVE 2

PROJECT 39078.1.1 (TIP NO. U-4714AB)
IMPROVE INTERCHANGE OF I-485 AT SR 3089 (EAST JOHN ST-OLD MONROE RD)

MECKLENBURG COUNTY

ROLL 4 OF 11

July 2018

DESIGN DATA		
Functional Class.	=	INTERSTATE
Design Speed	=	75 mph
Max. Superelev.	=	0.08

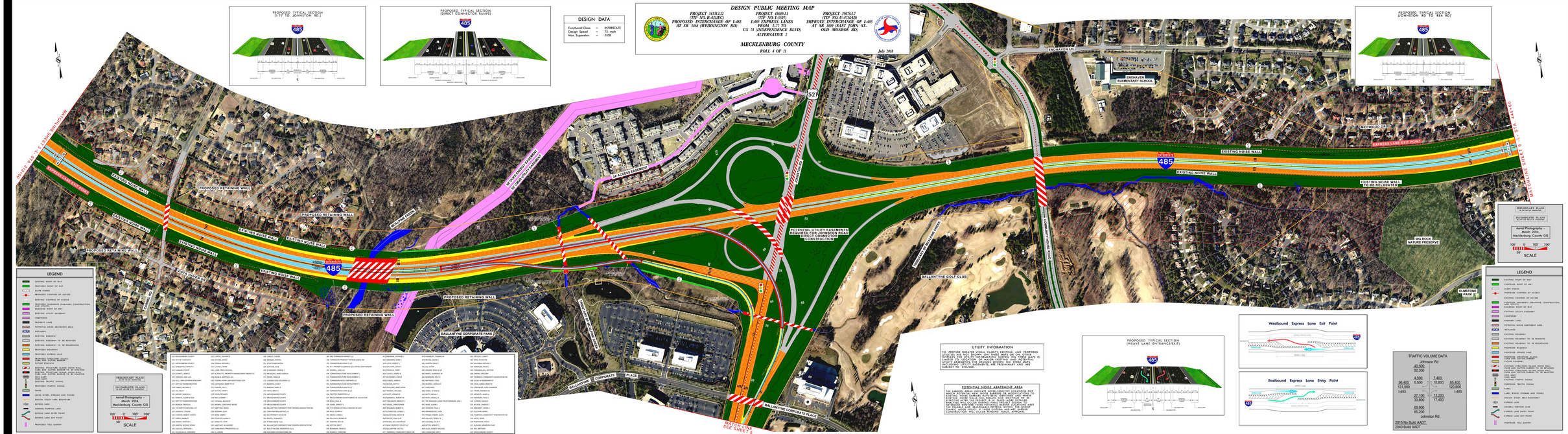
PROPOSED TYPICAL SECTION (I-77 TO JOHNSTON RD.)
PROPOSED TYPICAL SECTION (DIRECT CONNECTOR RAMPS)
PROPOSED TYPICAL SECTION (JOHNSTON RD TO REA RD)
PROPOSED TYPICAL SECTION (WEAVE LANE ENTRANCE/EXIT)
Westbound Express Lane Exit Point
Eastbound Express Lane Entry Point
WEDDINGTON ROAD
JOHNSTON ROAD
ENOHAVEN LN
ENOHAVEN ELEMENTARY SCHOOL
MEADWOOD DR
EXPRESS LANE EXIT POINT
EXISTING NOISE WALL
EXISTING NOISE WALL TO BE RELOCATED
PROPOSED RETAINING WALL
EXISTING CONC WALL
EXISTING NOISE WALL
BALLANTYNE CORPORATE PARK
BALLANTYNE CORPORATE PLACE
BALLANTYNE GOLF CLUB
BIG ROCK NATURE PRESERVE
ELMSTONE PARK
SR 3089 (EAST JOHN ST) TO SR 3464 (WEDDINGTON RD)
SR 3464 (WEDDINGTON RD) TO SR 3089 (EAST JOHN ST)
SR 3464 (WEDDINGTON RD) TO SR 3089 (EAST JOHN ST)
POTENTIAL UTILITY EASEMENTS NEEDED FOR DIRECT CONNECTOR CONSTRUCTION
SEE SHEET 2 FOR LEGEND
SEE SHEET 3 FOR LEGEND
SEE SHEET 4 FOR LEGEND
SEE SHEETS 5-11 FOR LEGEND
SEE SHEETS 12-14 FOR LEGEND
SEE SHEETS 15-17 FOR LEGEND
SEE SHEETS 18-19 FOR LEGEND
SEE SHEETS 20-21 FOR LEGEND
SEE SHEETS 22-23 FOR LEGEND
SEE SHEETS 24-25 FOR LEGEND
SEE SHEETS 26-27 FOR LEGEND
SEE SHEETS 28-29 FOR LEGEND
SEE SHEETS 30-31 FOR LEGEND
SEE SHEETS 32-33 FOR LEGEND
SEE SHEETS