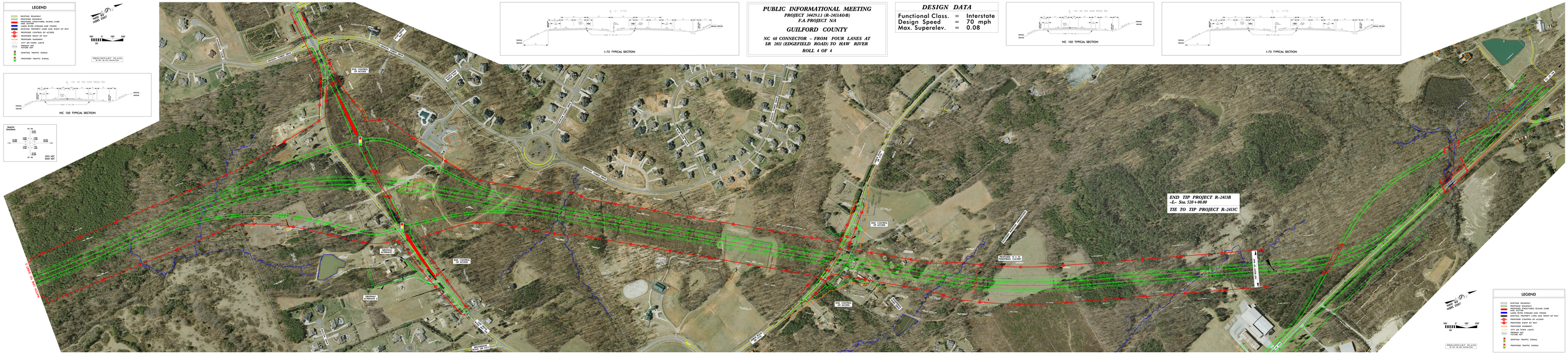
LEGEND
EXISTING ROADWAY
PROPOSED ROADWAY
PROPOSED STRUCTURES, ISLAND, CURB
EXISTING CURB
EXISTING PROPERTY LINES AND RIGHT OF WAY
PROPOSED CONTROL OF ACCESS
PROPOSED RIGHT OF WAY
PROPOSED EASEMENT
CITY OR TOWN LIMITS
EXISTING ADT
FUTURE ADT
EXISTING TRAFFIC SIGNAL
PROPOSED TRAFFIC SIGNAL
PRELIMINARY PLANS
NOT TO BE CONSTRUCTED
I-73 TYPICAL SECTION
PUBLIC INFORMATIONAL MEETING
PROJECT 34429.1.1 (R-2413A&B)
F.A. PROJECT N/A
GUILFORD COUNTY
NC 68 CONNECTOR – FROM FOUR LANES AT SR 2811 (EDGEFIELD ROAD) TO HAW RIVER
ROLL 4 OF 4
DESIGN DATA
Functional Class. = Interstate
Design Speed = 70 mph
Max. Superelev. = 0.08
NC 150 TYPICAL SECTION
I-73 TYPICAL SECTION
NC 150 TYPICAL SECTION
Stanford Distillery
2012 ADT
2035 ADT
END TIP PROJECT R-2413B
-L- Sta. 328+00.00
TIE TO TIP PROJECT R-2413C
I-73/NC 68 TIE POINT
PROVIDING 2 X 2 JUNCTIONAL ROADWAY
PROVIDING 2 X 2 INTERCHANGE
RAMP A
RAMP B
RAMP C
RAMP D
RAMP E
RAMP F
RAMP G
RAMP H
RAMP J
RAMP K
RAMP L
RAMP M
RAMP N
RAMP P
RAMP Q
RAMP R
RAMP S
RAMP T
RAMP U
RAMP V
RAMP W
RAMP X
RAMP Y
RAMP Z
CONNECTOR ALTERNATE 1
CONNECTOR ALTERNATE 2
CONNECTOR ALTERNATE 3
CONNECTOR ALTERNATE 4
CONNECTOR ALTERNATE 5
CONNECTOR ALTERNATE 6
CONNECTOR ALTERNATE 7
CONNECTOR ALTERNATE 8
CONNECTOR ALTERNATE 9
CONNECTOR ALTERNATE 10
CONNECTOR ALTERNATE 11
CONNECTOR ALTERNATE 12
CONNECTOR ALTERNATE 13
CONNECTOR ALTERNATE