PROJECT NO. R-2536

RANDOLPH COUNTY
US 64 BYPASS FROM EXISTING US 64 WEST OF ASHEBORO
TO EXISTING US 64 EAST OF ASHEBORO
AND THE ZOO CONNECTOR FROM EAST OF STALEYS FARM RD.
TO EXISTING NC 159/ZOO ENTRANCE

PUBLIC MEETING

ASHEBORO 64 Bypass Constructors, LLC

FEBRUARY 23, 2016

MAP 4 OF 4

HORIZONTAL SCALE 1" = 200'

PRELIMINARY PLANS
DO NOT USE FOR CONSTRUCTION

NAD 83/95

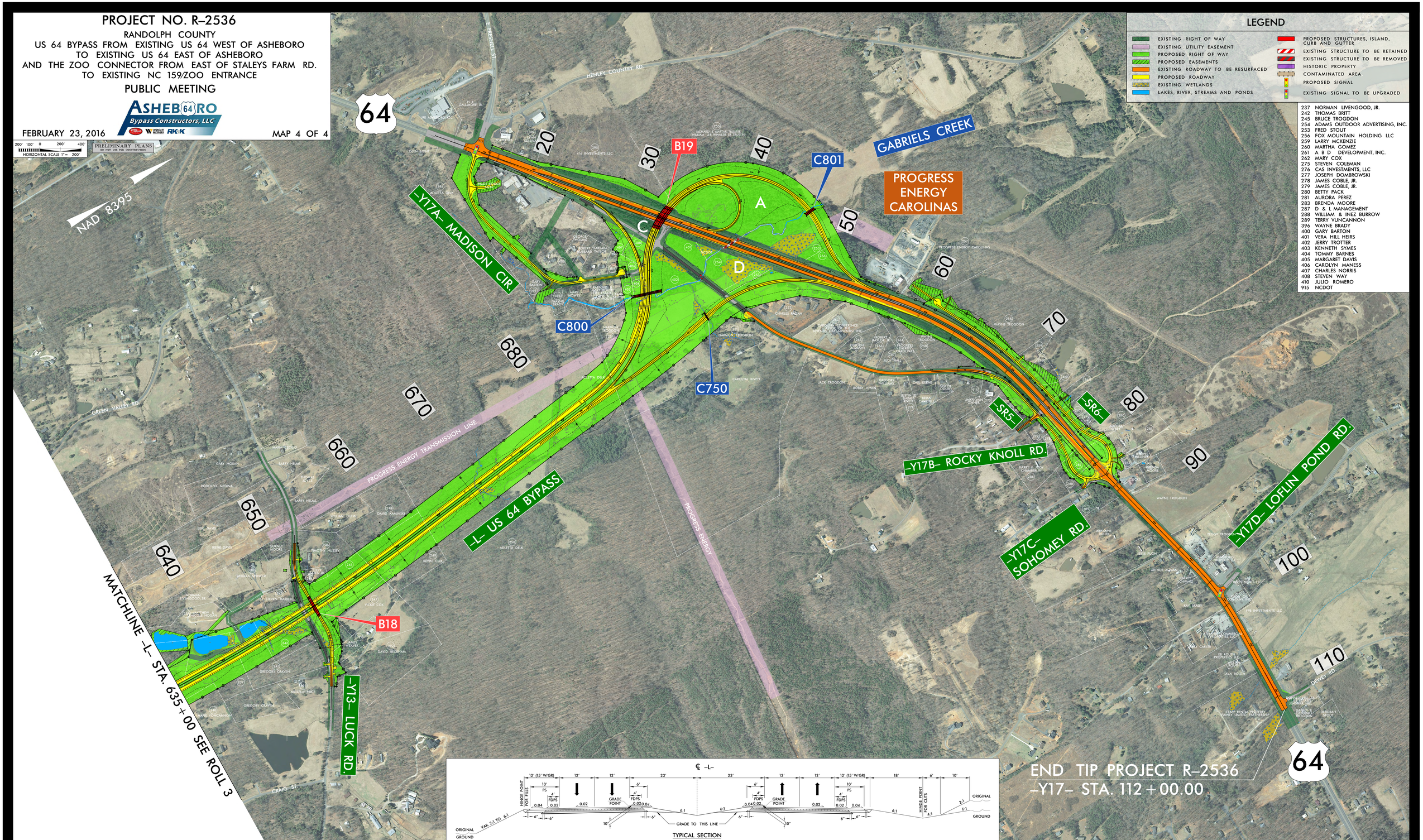

LEGEND

- EXISTING RIGHT OF WAY
- EXISTING UTILITY EASEMENT
- PROPOSED RIGHT OF WAY
- PROPOSED EASEMENTS
- EXISTING ROADWAY TO BE RESURFACED
- PROPOSED ROADWAY
- EXISTING WETLANDS
- LAKES, RIVER, STREAMS AND PONDS
- PROPOSED STRUCTURES, ISLAND, CURB AND GUTTER
- EXISTING STRUCTURE TO BE RETAINED
- EXISTING STRUCTURE TO BE REMOVED
- HISTORIC PROPERTY
- CONTAMINATED AREA
- PROPOSED SIGNAL
- EXISTING SIGNAL TO BE UPGRADED

237	NORMAN LIVENGOOD, JR.
242	THOMAS BRITT
245	BRUCE TROGDON
254	ADAMS OUTDOOR ADVERTISING, INC.
253	FRED STOUT
256	FOX MOUNTAIN HOLDING LLC
259	LARRY MCKENZIE
260	MARTHA GOMEZ
261	A B D DEVELOPMENT, INC.
262	MARY COX
275	STEVEN COLEMAN
276	CAS INVESTMENTS, LLC
277	JOSEPH DOMBROWSKI
278	JAMES COBLE, JR.
279	JAMES COBLE, JR.
280	BETTY PACK
281	AURORA PEREZ
283	BRENDA MOORE
287	D & L MANAGEMENT
288	WILLIAM & INEZ BURROW
289	TERRY VUNCANNON
396	WAYNE BRADY
400	GARY BARTON
401	VERA HILL HEIRS
402	JERRY TROTTER
403	KENNETH SYMES
404	TOMMY BARNES
405	MARGARET DAVIS
406	CAROLYN MANESS
407	CHARLES NORRIS
408	STEVEN WAY
410	JULIO ROMERO
915	NCDOT