

PROJECT NO. R-2536

RANDOLPH COUNTY

US 64 BYPASS FROM EXISTING US 64 WEST OF ASHEBORO
TO EXISTING US 64 EAST OF ASHEBORO
AND THE ZOO CONNECTOR FROM EAST OF STALEYS FARM RD.
TO EXISTING NC 159/ZOO ENTRANCE

STALEY'S FARM ROAD AREA



PRELIMINARY PLANS
DO NOT USE FOR CONSTRUCTION

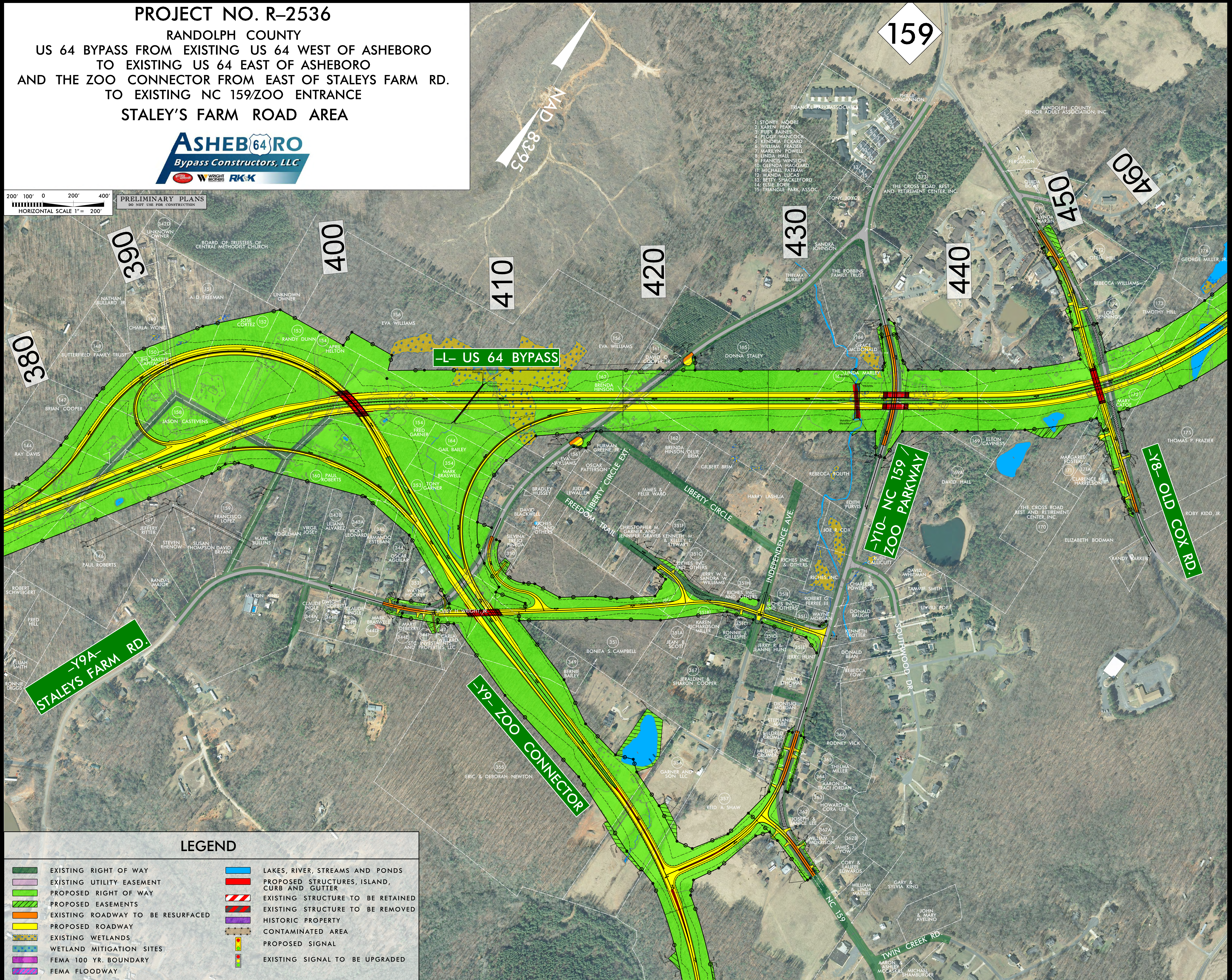

LEGEND

	EXISTING RIGHT OF WAY		LAKES, RIVER, STREAMS AND PONDS
	EXISTING UTILITY EASEMENT		PROPOSED STRUCTURES, ISLAND, CURB AND GUTTER
	PROPOSED RIGHT OF WAY		EXISTING STRUCTURE TO BE RETAINED
	PROPOSED EASEMENTS		EXISTING STRUCTURE TO BE REMOVED
	EXISTING ROADWAY TO BE RESURFACED		HISTORIC PROPERTY
	PROPOSED ROADWAY		CONTAMINATED AREA
	EXISTING WETLANDS		PROPOSED SIGNAL
	WETLAND MITIGATION SITES		EXISTING SIGNAL TO BE UPGRADED
	FEMA 100 YR. BOUNDARY		
	FEMA FLOODWAY		