



STATE OF NORTH CAROLINA  
DEPARTMENT OF TRANSPORTATION

ROY COOPER  
GOVERNOR

J. ERIC BOYETTE  
SECRETARY

DATE: February 21, 2022

TO: Andy Williams, Regulatory Specialist  
U.S. Army Corps of Engineers

FROM: Terry E. Farr, PE, Senior Project Manager  
NCDOT Project Management Unit

SUBJECT: NCDOT STIP Project No. U-5307, Sections A through D  
Improvements to US 1 (Capital Boulevard) to a controlled-access facility  
from Interstate 540 (I-540) to SR 1909 (Purnell Road) / SR 1931 (Harris  
Road)  
Wake County, North Carolina  
FA Project No. NHS-0001 (138)

Dear Mr. Williams,

The National Environmental Policy Act (NEPA)/ Section 404 Merger Application has been prepared for NCDOT STIP Project No. U-5307, Sections A through D, Improvements to US 1 (Capital Boulevard) to a controlled-access facility from Interstate 540 (I-540) to SR 1909 (Purnell Road) / SR 1931 (Harris Road), Wake County, North Carolina. The purpose of the application is to initiate the Corps and prompt the issuance of a Public Notice to aid in selection of the Least Environmentally Damaging and Practicable Alternative (LEDPA). In support of the application, a draft Public Notice and mapping for the project corridor have been completed for your consideration.

The Merger Application package and associated materials can be downloaded from either the NCDOT SharePoint project site at:

<https://connect.ncdot.gov/site/Preconstruction/division/div05/U-5307/Project%20Development%20Collaboration/U-5307%20CP3%20Merger%20Application?Web=1>

or the NCDOT Xfer site at: <https://xfer.services.ncdot.gov/pdea/MergerMeetings/U-5307/>.

Please contact me by phone at (919) 707-6017 or by email at [tefarr@ncdot.gov](mailto:tefarr@ncdot.gov) if you have any questions regarding this merger application and supporting documentation. You may also contact Charles R. Cox, PE, CPM. at either (919) 926-4100 or [charles.cox@rsandh.com](mailto:charles.cox@rsandh.com).

Regards,

*Terry Farr, PE*

Terry E. Farr, PE, Senior Project Manager  
NCDOT Project Management Unit

Attachments

Ec:

Merger Team

Felix Davila, FHWA  
Andy Williams, USACE  
Travis Wilson, NCWRC  
Rob Ridings, NCDWR  
Gary Jordan, USFWS  
Fritz Rohde, NMFS  
Renee Gledhill-Earley, NCDNCR  
Amanetta Somerville, USEPA  
Shelby Powell, CAMPO

Brandon H Jones, PE, NCDOT Division 5 Engineer  
NCDOT Hydraulics Unit  
NCDOT Roadway Design Unit  
NCDOT Utilities Unit  
NCDOT Structures Management Unit



**17. DIRECTIONS TO THE SITE**

From USACE Wake Forest Regional Office: Take Rogers Rd to Ligon Mill Rd, turn right. Take Ligon Mill Rd to Caveness Farms Ave, turn left. Take Caveness Farms Ave to US 1, turn right. Take US 1 North approx. 3.6 mi to intersection of Purnell Rd/Harris Rd and US 1; this is the northern terminus of the project.

**18. Nature of Activity (Description of project, include all features)**

The North Carolina Department of Transportation (NCDOT) proposes to improve US 1 (Capital Blvd) to a controlled-access facility from I-540 to SR 1909 (Purnell Rd) / SR 1931 (Harris Rd) in Wake County. This project is included in NCDOT's current State Transportation Improvement Program (STIP) as Project U-5307 (Sections A through D). The Section breakdown is as follows:

- 1) U-5307A: I-540 to North of SR 2006 (Durant Rd.)
- 2) U-5307B: North of SR 2006 (Durant Rd.) to North of SR 2045 (Burlington Mills Rd.)
- 3) U-5307C: North of SR 2045 (Burlington Mills Rd.) to South of NC 98 Business
- 4) U-5307D: South of NC 98 Business to SR 1909/ SR 1931

Service roads will be provided for connectivity.

**19. Project Purpose (Describe the reason or purpose of the project, see instructions)**

The Purpose for Proposed Action is to improve traffic congestion and travel times and maintain regional mobility and local connectivity.

**USE BLOCKS 20-23 IF DREDGED AND/OR FILL MATERIAL IS TO BE DISCHARGED****20. Reason(s) for Discharge**

This project will result in the placement of fill within potentially jurisdictional waters. Road fill and infrastructure will result from road widening, intersection improvements, service roads, and hydraulic structures replacement/installation. Proposed stream and wetland impacts, based on the proposed slope stakes plus 40 feet (plus variable widths at some locations) are outlined in the Public Notice.

**21. Type(s) of Material Being Discharged and the Amount of Each Type in Cubic Yards:**

Type Amount in Cubic Yards	Type Amount in Cubic Yards	Type Amount in Cubic Yards
-------------------------------	-------------------------------	-------------------------------

To Be Determined During Final Design

**22. Surface Area in Acres of Wetlands or Other Waters Filled (see instructions)**

Acres Depends on Alternative and Section. Please see the Public Notice For details.

or

Linear Feet Depends on Alternative and Section. Please see the Public Notice For details.

**23. Description of Avoidance, Minimization, and Compensation (see instructions)**

BMPs for the Protection of Surface Waters will be employed for this project, as will Design Standards in Sensitive Watersheds. NCDOT will continue to seek ways to avoid and minimize impacts in further design efforts, potentially including, but not limited to, optimizing fill slopes near jurisdictional features and/or riparian buffers; adding retaining walls, where possible; installing bank stabilization at pipes/culverts/end bents to prevent erosion and scour; proceeding with interchange alternatives that avoid and minimize impacts to the greatest extent practicable; employing appropriate stormwater management techniques along the project corridor; and minimizing impacts to protected species habitat. If unavoidable impacts occur, compensatory mitigation will be pursued (via on-site options or NCDMS).

24. Is Any Portion of the Work Already Complete?  Yes  No IF YES, DESCRIBE THE COMPLETED WORK

N/A

25. Addresses of Adjoining Property Owners, Lessees, Etc., Whose Property Adjoins the Waterbody (if more than can be entered here, please attach a supplemental list).

a. Address- Please see attached landowner list

City - State - Zip -

b. Address-

City - State - Zip -

c. Address-

City - State - Zip -

d. Address-

City - State - Zip -

e. Address-

City - State - Zip -

26. List of Other Certificates or Approvals/Denials received from other Federal, State, or Local Agencies for Work Described in This Application.

AGENCY	TYPE APPROVAL*	IDENTIFICATION NUMBER	DATE APPLIED	DATE APPROVED	DATE DENIED
N/A	N/A	N/A	N/A	N/A	N/A

\* Would include but is not restricted to zoning, building, and flood plain permits

27. Application is hereby made for permit or permits to authorize the work described in this application. I certify that this information in this application is complete and accurate. I further certify that I possess the authority to undertake the work described herein or am acting as the duly authorized agent of the applicant.

*Terry Farr, PE*

SIGNATURE OF APPLICANT

2/21/2022

DATE

*Charles R. Cox*

SIGNATURE OF AGENT

2/17/2022

DATE

The Application must be signed by the person who desires to undertake the proposed activity (applicant) or it may be signed by a duly authorized agent if the statement in block 11 has been filled out and signed.

18 U.S.C. Section 1001 provides that: Whoever, in any manner within the jurisdiction of any department or agency of the United States knowingly and willfully falsifies, conceals, or covers up any trick, scheme, or disguises a material fact or makes any false, fictitious or fraudulent statements or representations or makes or uses any false writing or document knowing same to contain any false, fictitious or fraudulent statements or entry, shall be fined not more than \$10,000 or imprisoned not more than five years or both.



**US Army Corps of  
Engineers**  
Wilmington District

# PUBLIC NOTICE

Issue Date:

Comment Deadline:

Corps Action ID Number: SAW-2016-02153

The Wilmington District, Corps of Engineers (Corps) received information from the North Carolina Department of Transportation (NCDOT) regarding a potential future requirement for Department of the Army authorization to discharge dredged or fill material into waters of the United States, associated with the proposed improvements to US 1 (Capital Boulevard) to a controlled-access facility from Interstate 540 (I-540) to SR 1909 (Purnell Road) / SR 1931 (Harris Road) in Wake County. NCDOT is preparing a federal Categorical Exclusion (CE) for the project, with the Federal Highway Administration (FHWA) as the lead federal agency. This project is included in NCDOT’s current State Transportation Improvement Program (STIP) as Project U-5307 (Sections A through D). The Section breakdown is as follows:

- 1) U-5307A: From I-540 to North of SR 2006 (Durant Rd.) in Raleigh
- 2) U-5307B: North of Durant Rd. in Raleigh to North of SR 2045 (Burlington Mills Rd.) in Wake Forest
- 3) U-5307C: North of Burlington Mills Rd. to South of NC 98 Business in Wake Forest
- 4) U-5307D: South of NC 98 Business to Purnell Rd. / Harris Rd. in Wake Forest

This project has been assigned Federal Aid Project Number NHS-0001 (138) by the FHWA. The right of way (R/W) acquisition and construction schedules are as follows for each Section:

<u>Section(s)</u>	<u>Right of Way</u>	<u>Construction</u>
U-5307A:	October 2024	October 2024
U-5307B&C:	October 2024	October 2026
U-5307D:	October 2028	Unfunded

Estimated costs for each Section are as follows:

<u>Section</u>	<u>Right of Way</u>	<u>Construction</u>	<u>Utilities</u>
U-5307A:	\$94,300,000	\$184,700,000	\$12,200,000
U-5307B:	\$74,600,000	\$84,000,000	\$6,700,000
U-5307C:	\$28,200,000	\$108,800,000	\$5,100,000
U-5307D:	\$48,900,000	\$91,900,000	\$8,300,000

The total estimated cost for the project is \$747,700,000.

Specific plans and location information are described below and shown on the attached plans. This Public Notice and all attached plans are also available on the Wilmington District website at <http://www.saw.usace.army.mil/Missions/RegulatoryPermitProgram.aspx>

**Applicant:** North Carolina Department of Transportation (NCDOT)  
Project Management Unit  
Attn: Terry E. Farr, PE  
Senior Project Manager  
1582 Mail Service Center  
Raleigh, North Carolina 27699-1582

### **Authority**

The Corps will evaluate this application to compare alternatives that have been carried forward for detailed study pursuant to applicable procedures of the following Statutory Authorities:

- Section 404 of the Clean Water Act (33 U.S.C. 1344)
- Section 10 of the Rivers and Harbors Act of 1899 (33 U.S.C. 403)
- Section 103 of the Marine Protection, Research and Sanctuaries Act of 1972 (33 U.S.C. 1413)

In order to integrate Section 404 permit requirements more fully with the National Environmental Policy Act of 1969, and to consider our required public interest review and 404(b)(1) compliance determination, the Corps is soliciting public comment on the merits of this proposal and on the alternatives considered. At the close of this comment period, the District Commander will evaluate and consider the comments received, as well as the expected adverse and beneficial effects of the proposed road construction, to select the least environmentally damaging practicable alternative (LEDPA). The District Commander is not authorizing construction of the proposed project at this time. A final Department of the Army (DA) permit may be issued only after our review process is complete, impacts to the aquatic environment have been minimized to the maximum extent practicable, and a compensatory mitigation plan for unavoidable impacts has been approved.

### **Location**

Location Description: The project extends along US 1 from I-540 to Purnell Road / Harris Road in Wake County, North Carolina. The project boundary for this project (either the approved project study area or design slope stakes plus 25 feet [40 feet at major crossings]) encompasses the proposed transportation improvements (Figure 1).

Nearest Town: Raleigh/Wake Forest  
Nearest Named Waterways: Neuse River, Horse Creek, Perry Creek, Richland Creek, Unnamed Tributary (UT) near Neuse River, Smith Creek

River Basin: Neuse  
Latitude: 35.945857  
Longitude: -78.539169

### **Existing Site Conditions**

Wake County is located within the Piedmont Physiographic Region of North Carolina. The existing project begins on the southern end at the US 1 and I-540 intersection in Raleigh and extends along US 1 north to the Purnell Road / Harris Road intersection with US 1 in Wake Forest. The project is proposing to widen US 1 and convert it to a controlled access facility. The project area is urban/suburban in nature. Residential, commercial, and industrial development is common in proximity to the project. Agricultural land is within the vicinity of the project footprint, but not within the project boundaries. Section 404/401 wetlands and streams are present within the project area, as are North Carolina Division of Water Resources (NCDWR) – enforced Neuse River Riparian Buffer Rule buffers.

The primary roadway to be improved as part of the proposed project is US 1, which is a variable four- to six-lane roadway through the project area.

US 1 is designated as an “Other Principal Arterial” per the Federal Functional Classification System established by the FHWA and updated by the NCDOT Transportation Planning Branch. “Other Principal Arterials” serve major centers of metropolitan areas, provide a high degree of mobility, and can also provide mobility through rural areas. Unlike their access-controlled counterparts, abutting land uses can be served directly. Forms of access for Other Principal Arterial roadways include driveways to specific parcels and at-grade intersections with other roadways.

### **Applicant’s Stated Purpose**

The project purpose and need are as follows:

The **NEED** for the proposed project is:

**To relieve traffic congestion, thereby improving travel times.**

The *U-5307 Traffic Operations Report* for existing and future (2040) No Build conditions from I-540 to NC 98 Bypass was approved in January 2017. The *U-5307 Traffic Operations Report* for existing and future (2040) No Build conditions for the entire study area, including the extended project area (NC 98 Bypass to Harris / Purnell Road) was completed in April 2018 (showing 2015 Existing Conditions). As of Concurrence Point (CP) 1, traffic volumes along US 1 ranged from approximately 32,000 to 39,000 vehicles per day (vpd) north of NC 98 Business (Durham Highway) to 65,000 vpd near I-540. Future projected volumes (No Build scenario) at the time of CP 1 were projected to range from approximately 44,000 – 49,000 vpd north of NC 98 Business to more than 80,000 vpd near I-540. These volumes are portrayed in **Chart 1**, seen below.

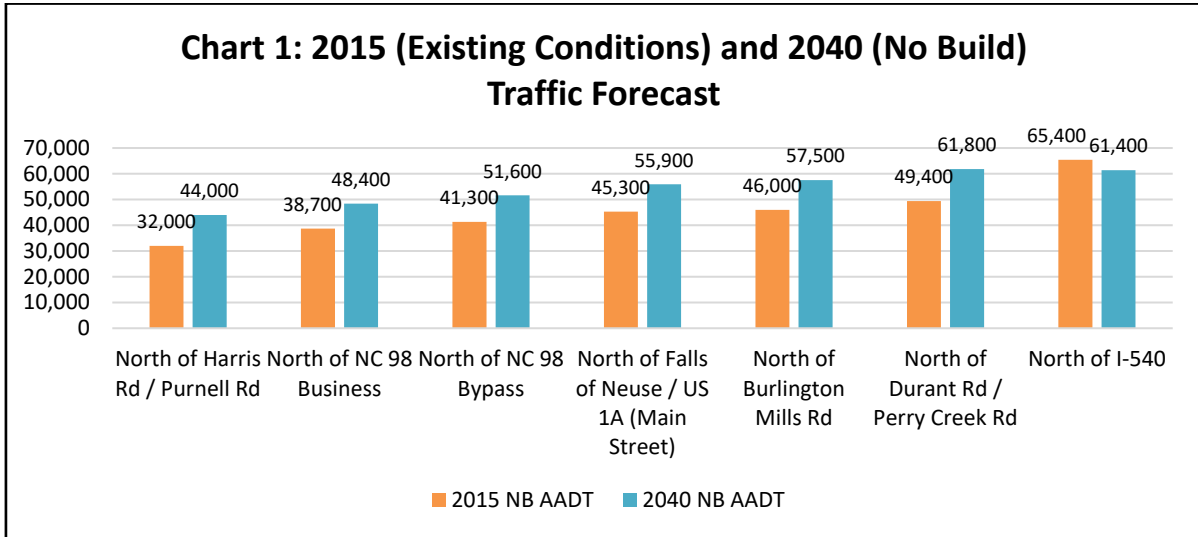

\* Note: The No Build 2040 scenario assumes a connector from Gresham Lake Road to Triangle Town Boulevard would be in place. If this roadway is not built, volumes on US 1 at I-540 are anticipated to reach approximately 80,000 in 2040.

Existing condition traffic volumes were also updated to 2022 conditions. Volumes along US 1 now range from approximately 35,000 to 42,000 vpd north of NC 98 Business (Durham Highway) to 65,000 vpd near I-540. Future projected volumes are the same as those described in the CP 1 analysis. These volumes are portrayed in **Chart 2**, seen below.

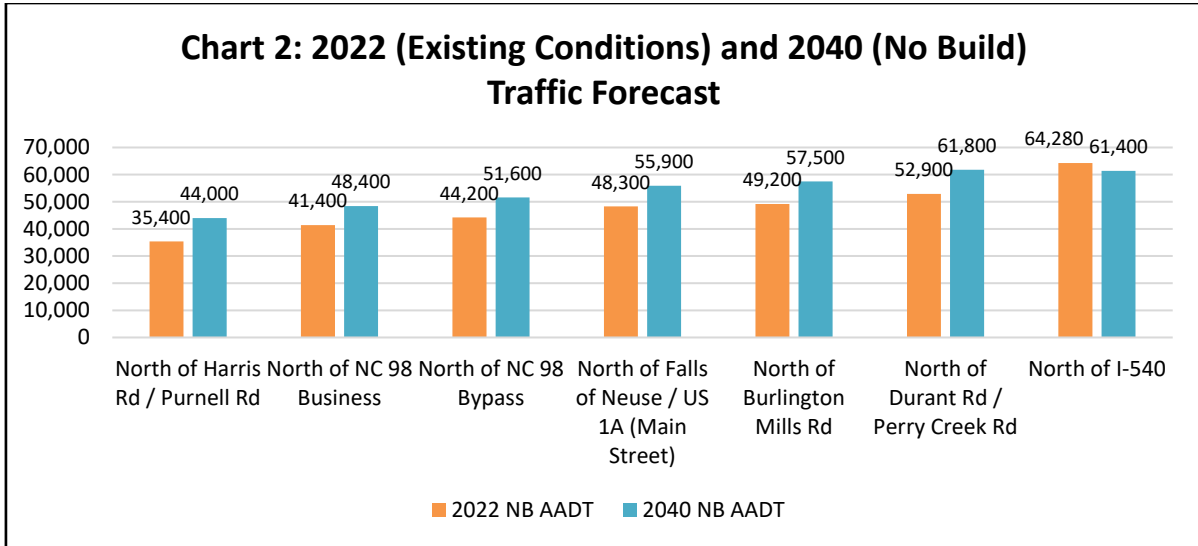

\* Note: The No Build 2040 scenario assumes a connector from Gresham Lake Road to Triangle Town Boulevard would be in place. If this roadway is not built, volumes on US 1 at I-540 are anticipated to reach approximately 80,000 in 2040.

Congestion along US 1 for the 2040 No Build condition is anticipated to increase greatly from Existing Condition, showing that the current capacity of the existing roadway configuration would not be able to accommodate the future volumes.

Forecasted traffic volumes in 2040 Build conditions scenario range from approximately 55,000 vpd north of the interchange at Harris Road / Purnell Road to more than 100,000 vpd on US 1 near I-540. This volume increase is primarily due to the increase in capacity afforded to the corridor by converting US 1 to a freeway.

Trip times along US 1 are highly variable, making it difficult for drivers to plan trips. A trip in the PM peak on at least one segment of the U-5307 corridor can take up to four times longer than regular trips (non-peak times). Planning time index (**Chart 3; from CP 1 meeting**) is the ratio of the 95<sup>th</sup> percentile travel time of a given period compared to the time required to make the same trip at free-flow speeds. A value of 2, for example, means that a 15-minute free flow trip requires 30 minutes during the peak. (the average non-peak trip through the project study area usually takes approximately 15 minutes.)

**Chart 3: Planning Time Index**

2015 Planning Time Index  
US 1 (I-540 to north of NC 98 Business)

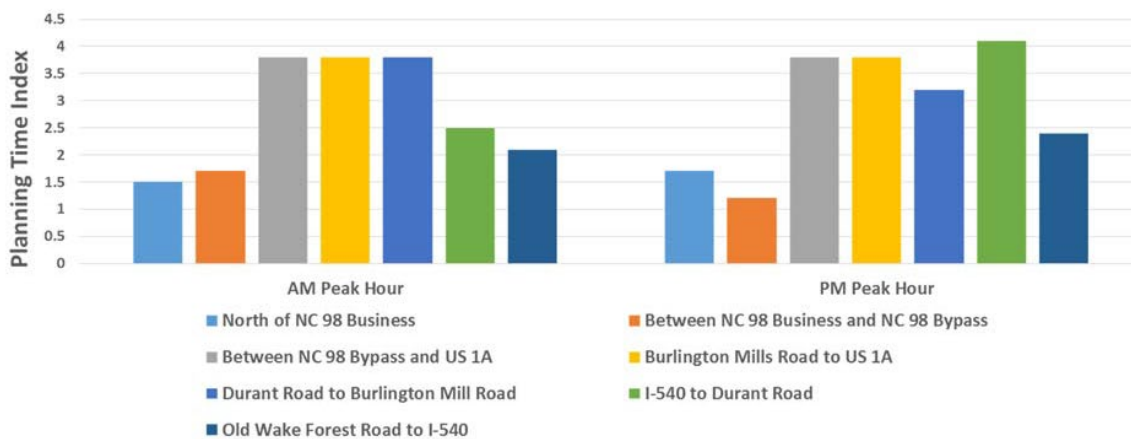

The 2040 No Build condition travel time analysis indicates that travel times during the AM and PM peak hours for 14 miles along US 1 would be 33 and 34 minutes, respectively (both for the southbound direction, which is the most congested). This converts to an average speed of approximately 25 miles per hour. Similarly, in the northbound direction, travel times in both AM and PM peak hours are anticipated to degrade by approximately 30 percent between 2015 and 2040 if no improvements are made.

Speed maps based on 2015 INRIX Data, seen in **Tables 1 and 2 (from CP 1 meeting)**, show slowdowns in both directions during both peak hours. (INRIX is a company that provides real-time traffic data using GPS-enabled devices, cell phones, and road sensors. This allows users to map and understand travel times and congestion. For more information, see

**Table 1: September 2015 Actual Speed (mph) – US 1 Southbound**

Location	Length (Miles)	Time										
		6:00 AM	7:00 AM	8:00 AM	9:00 AM	10:00 AM	3:00 PM	4:00 PM	5:00 PM	6:00 PM	7:00 PM	8:00 PM
NC 98 Bypass Interchange	0.65	58.5	45.8	57.3	60.0	59.2	59.7	59.3	57.4	59.4	58.2	57.9
North of Falls of Neuse Rd/US 1 Alt (S. Main St)	1.07	43.5	24.7	39.8	40.5	40.3	41.0	39.7	38.4	39.8	44.2	44.4
Falls of Neuse Rd/US 1 Alt (S. Main St) Intersection	0.02	36.4	26.2	30.3	28.1	26.3	30.2	28.8	30.9	29.7	33.5	29.4
North of Burlington Mills Rd	1.94	52.2	29.1	33.0	49.3	51.1	47.1	49.2	47.8	49.8	51.2	52.1
North of Perry Creek Rd/Durant Rd	1.94	47.5	22.1	21.7	40.4	45.7	42.8	41.9	42.3	45.6	46.4	46.4
Perry Creek Rd/Durant Rd Intersection	0.02	40.1	27.9	28.8	29.8	31.0	28.5	32.9	33.5	32.4	32.3	31.1
North of I-540	1.28	45.1	38.8	37.1	42.1	42.4	37.6	39.1	39.6	39.8	40.5	42.9

**Table 2: September 2015 Actual Speed (mph) – US 1 Northbound**

Location	Length (Miles)	Time										
		6:00 AM	7:00 AM	8:00 AM	9:00 AM	10:00 AM	3:00 PM	4:00 PM	5:00 PM	6:00 PM	7:00 PM	8:00 PM
I-540 Interchange	0.55	43.6	43.3	40.2	44.0	46.8	39.8	37.7	33.4	35.5	45.9	45.5
South of Perry Creek Rd/Durant Rd	1.12	46.2	39.4	38.3	39.8	42.9	26.4	24.1	21.7	21.0	40.4	42.3
Perry Creek Rd/Durant Rd Intersection	0.02	32.1	27.1	25.2	21.9	24.0	24.2	23.7	22.1	22.9	23.8	26.1
South of Burlington Mills Rd	1.94	48.1	43.0	43.2	43.8	46.4	35.7	33.0	28.0	34.4	43.0	46.2
South of Falls of Neuse Rd/US 1 Alt (S. Main St)	1.92	49.9	48.1	46.0	48.4	47.9	45.5	45.4	42.5	46.1	47.4	48.6
Falls of Neuse Rd/US 1 Alt (S. Main St) Intersection	0.06	34.3	34.6	28.0	26.4	19.0	26.9	25.7	23.0	28.4	22.7	22.8
South of NC 98 Bypass	1.12	50.9	51.2	50.2	49.4	49.5	49.3	50.4	48.7	50.6	48.0	46.5

US 1 Speed	
25 mph and below	Red
25 mph - 35 mph	Orange
35 mph - 45 mph	Yellow
45 mph - 55 mph	Light Green
55 mph and above	Dark Green

The **PURPOSE** of the proposed project is:

To address the needs described above, the purpose of the proposed project is to **improve traffic congestion and travel times** along the corridor by upgrading US 1 to a controlled access freeway, **while maintaining regional mobility and local connectivity.**

**Project Description**

NCDOT proposes removing signals from the mainline of US 1 to create a roadway with full control of access and new interchanges at Durant Road / Perry Creek Road, Burlington Mills Road, Falls of Neuse Road / US 1A (Main Street), and Purnell Road / Harris Road. Service roads will be provided for connectivity. NCDOT also proposes the addition of a flyover carrying US 1 southbound traffic onto I-540 eastbound and the addition of a third westbound lane on I-540 (between the Triangle Town Boulevard interchange and the US 1 southbound on-ramp at I-540). The NC 98 Business intersection bridges will also be replaced, and minor intersection work will be completed at this location. Minor modifications to the existing interchanges at NC 98 Bypass and I-540, and a grade separation (bridge) at Jenkins Road / Stadium Drive will also be completed as part of this project.

## Merger Process History

A CP 1 meeting was held on June 14, 2018, where the Merger team agreed on the project Purpose and Need and Project Study Area. A CP 2 meeting was held on November 14, 2018, where Detailed Study Alternatives to be Carried Forward were discussed, including along the mainline and at interchanges. The following alternatives along US 1 were carried forward:

- US 1 Mainline
  - Conversion to a controlled-access highway; best fit alignment for centerline with consideration for maintenance of traffic during construction
- Service Roads/Connecting Streets
  - Service roads and connecting streets are under study to maintain regional mobility and local connectivity and will be presented at CP 3. The Project Team is considering a combination of existing streets and new location roads.
- I-540
  - Flyover carrying US 1 southbound to directly connect with I-540 eastbound (without loop)
  - I-540 westbound lane additional between Triangle Town Blvd. and the US 1 southbound ramp at I-540
- Durant Road / Perry Creek Road
  - Option A: Diverging Diamond Interchange (DDI) (US 1 over Perry Creek Road / Durant Road)
  - Option B: Diamond Interchange (US 1 over Perry Creek Road / Durant Road)
- Burlington Mills Road
  - Option A: DDI (US 1 under Burlington Mills Road)
  - Option B: Diamond Interchange (US 1 under Burlington Mills Road)
- Falls of Neuse Road / US 1A (Main Street)
  - DDI (US 1 over Falls of Neuse Road / US 1A)
- NC 98 Bypass
  - Ramp Modifications at the gores, keeping the existing lane configurations for the Single Point Urban Interchange (SPUI) the same
- NC 98 Business
  - Replacement of interchange bridges
  - Addition of a loop in the northeast quadrant and relocation of adjacent on-ramp
- Jenkins Road / Stadium Drive
  - Grade Separation (US 1 under Jenkins Road / Stadium Drive)
- Purnell Road / Harris Road
  - Partial Cloverleaf (US 1 under Purnell Road / Harris Road)

In February 2020, the project team and key agency team members determined that an update to the CP 2 agreement would be necessary. The CP 2 revisions include five minor study area modifications, due to adding the preliminary service road designs for connectivity, as well as revising the interchange type to carry forward at two previously agreed upon locations (US 1

at Durant Road / Perry Creek Road and US 1 at Burlington Mills Road). On March 11, 2021, the Merger Team was sent a packet via email detailing the proposed revisions to the original CP 2 agreement. After corresponding with the agencies, the Merger Team reached a consensus and signed the formal revised CP 2 Agreement on April 15, 2021. Under this agreement, the revised study area was defined and the following alternative revisions along US 1 were carried forward for two interchanges as follows:

- Durant / Perry Creek Rd.
  - Revised Option: Minimized DDI
- Burlington Mills Rd
  - Original Option B: Diamond Interchange
  - New Option C: Skewed Partial Cloverleaf Interchange

Additional considerations for the Gresham Lake Road intersection were also included for the project. The alternatives are currently being discussed between NCDOT and the City of Raleigh. These alternative options are discussed further below.

A CP 2A meeting was held on August 18, 2021, to review Hydraulic Considerations for the project. The following proposed structures were agreed upon for 12 locations along the project (Table 3):

**Table 3. Bridging and Alignment Decisions**

Site No.	Stream or Feature / Crossing Roadway	Existing	Recommended Structure
1	UT to Perry Creek / I-540	72" Reinforced Concrete Pipe (RCP)	Retain existing
2	UT to Perry Creek / I-540	2 @ 8' x 6' Reinforced Concrete Box Culvert (RCBC)	Retain existing and add 72" supplemental pipe
3	Perry Creek / Gresham Lake Road Extension	N/A	300' long bridge
4	Perry Creek / US 1	3 @ 8' x 8' RCBC	Retain and extend existing; add 84" supplemental pipe
5	UT near Neuse / US 1	2 @ 8' x 8' RCBC	Retain existing and add 84" supplemental pipe
6	UT near Neuse / Y10 (Service Road)	N/A	60' long bridge
7	UT near Neuse / Y10 (Service Road)	N/A	1 @ 6' x 7' RCBC with a notched sill
8	Neuse River / US 1	Dual 250' bridges	280' long dual bridges and service road bridge (discussion is ongoing)

**Table 3. Bridging and Alignment Decisions (continued)**

<b>Site No.</b>	<b>Stream or Feature / Crossing Roadway</b>	<b>Existing</b>	<b>Recommended Structure</b>
9	UT to Smith Creek / Y18 (Star Road Extension / Service Road)	N/A	1 @ 7' x 8' RCBC
10	Richland Creek / US 1	4 @ 10' x 11' RCBC	Retain and extend existing RCBC and 72" supplemental pipes
11	UT near Neuse / Driveway	N/A	DELETED
12	US 1 over CSX Rail Line (eligible for NR)	Dual bridges carrying US 1	300' long dual bridges and service road bridge

**Project Benefits**

- **Local and Regional Travel**

The proposed project will improve congestion and travel times due to improving US 1 in the project corridor and converting the project segment to a controlled access highway. This should improve through traffic movement and improve overall travel time for local and near-regional travelers.

- **Safety**

By converting the facility to controlled access, several signalized intersections will be removed from the L-line. This will reduce the potential for rear-end collisions in stop-and-go traffic, which is a prevalent issue with the current facility.

**Detailed Study Alternatives (DSA)**

Concurrence on the alternatives for detailed study was initially reached at the NEPA/404 Merger Team CP 2 meeting held on November 14, 2018. Revisions were required to the alternatives being brought forward and updated alternatives were presented to the Merger Team in March 2021. Concurrence was reached for the revised alternatives on April 15, 2021. The alternatives brought forward for detailed study are as follows:

- **No-Build Alternative**

The No-Build Alternative would not provide any substantial improvements to the existing corridor. Only routine maintenance activities would occur. Traffic congestion would increase, and travel time would continue to degrade as the US 1 project corridor eventually exceeds capacity even beyond peak hours.

- **US 1 Mainline**

A majority of the corridor will involve the conversion to a controlled-access highway, with a best fit alignment for centerline with consideration for maintenance of traffic during construction. The primary locations where multiple alternatives are considered are discussed below.

- **Service Roads/Connecting Streets**

Service roads and connecting streets are under study to maintain regional mobility and local connectivity and will be presented at CP 3. The Project Team is considering a combination of existing streets and new location roads.

- **I-540**

Two improvements to the I-540 interchange are being considered as part of this project:

- Flyover carrying US 1 southbound to directly connect with I-540 eastbound (without loop)
- I-540 westbound lane additional between Triangle Town Blvd. and the US 1 southbound ramp at I-540

- **Gresham Lake Road**

Four alternatives are currently being considered for this intersection:

- Option 1: Cul-de-sac Gresham Lake Road West of US 1
- Option 2: Gresham Lake Road over US 1, then cul-de-sac
- Option 3. Extending a new location road to the SPUI at Triangle Town Boulevard
- Option 4: A combination of Options 2 and 3

- **Durant / Perry Creek Road**

A minimized DDI is the only alternative being brought forward for this intersection

- **Burlington Mills Road**

Two options are being considered for this interchange with US 1:

- Option B: A Diamond Interchange
- Option C: A Skewed Partial Cloverleaf Interchange

- **Falls of Neuse Road / US 1A (Main Street)**

A DDI (US 1 over Falls of Neuse Road / US 1A) is the only option being considered for this interchange

- **NC 98 Bypass**

The only alternative being considered includes ramp modifications at the gores and keeping the existing lane configurations for the SPUI the same

- **NC 98 Business (Durham Road)**  
Options being brought forward include the replacement of the interchange bridges, addition of a loop in the northeast quadrant, and relocation of the adjacent on-ramp
- **Jenkins Road / Stadium Drive**  
A grade Separation (US 1 under Jenkins Road / Stadium Drive) is being proposed at this intersection
- **Purnell Road / Harris Road**  
The only alternative being brought forward is a Partial Cloverleaf (US 1 under Purnell Road / Harris Road). However, two Y-line alternatives are being reviewed for the tie-ins at the intersection.

### Typical Section

The roadway cross-section along the project corridor varies depending on the location, with variations occurring at interchanges (with added merge/exit lanes), across the Neuse River, along Y-Lines, and other locations. Detailed typical sections are included in the Appendix. However, the typical section of the main US 1 corridor will generally follow the following (per the Public Hearing No. 2 Maps):

- **I-540 North to Burlington Mills Rd**

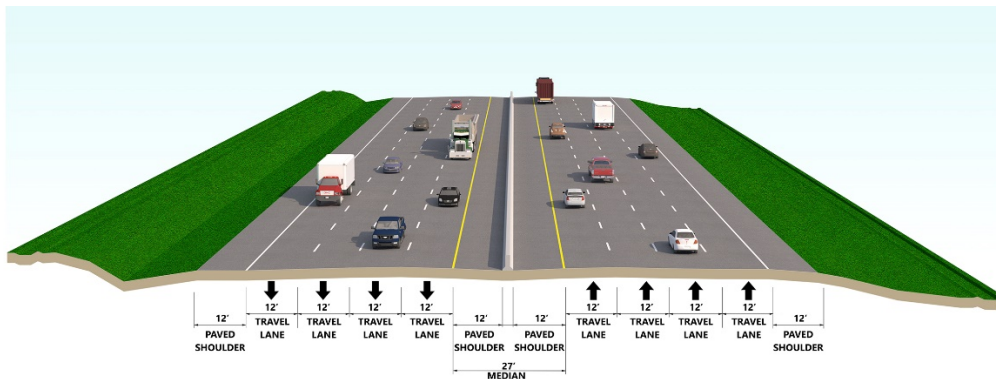

-L- U.S. 1 CAPITAL BOULEVARD

- **Burlington Mills Rd North to NC 98 Bypass**

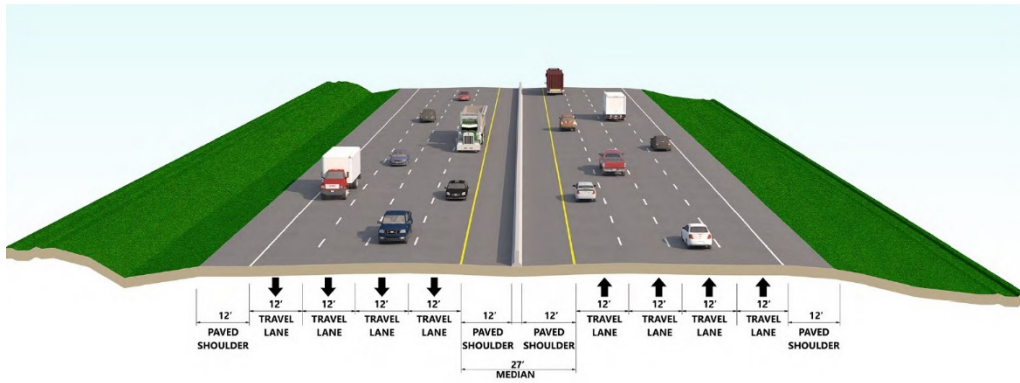

U.S. 1 CAPITAL BOULEVARD

- **NC 98 Bypass to Purnell Road / Harris Road**

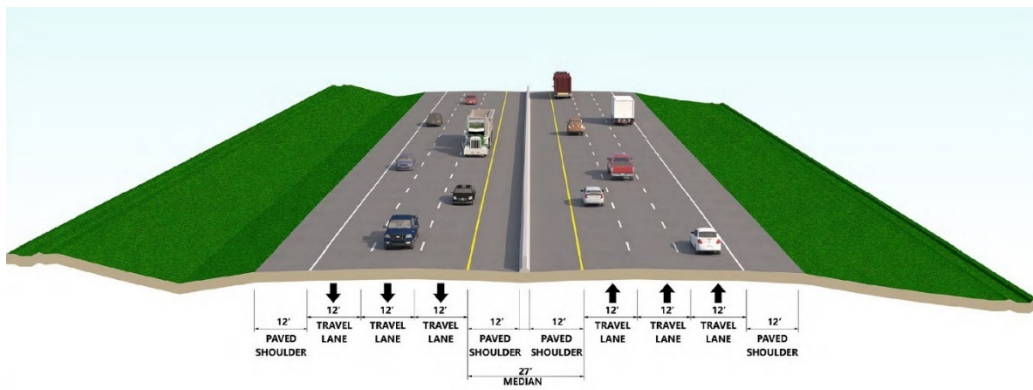

U.S. 1 CAPITAL BOULEVARD

### Potential Environmental Effects

A review of both human and natural environmental resources present within the project study area, as defined at CP 1 and revised during the re-assessment of CP 2, has been completed. Potential environmental features are identified in Tables 4 – 5 and graphically shown in the Appendix. Resources are broken down by project sections; built-upon and human resources in Table 4 are those within the project study area in proximity to the proposed project section. Potential natural resource impacts identified in Table 5 are either based on the amount within the study area (managed areas, natural environment) or the proposed project design (slope stakes plus 25 feet [40 feet at major crossings]; jurisdictional resources), the latter considering interchange alternatives brought forward.

**Table 4: Potential Built-Upon and Human Environmental Effects, Project Study Area**

Potential Resources	U-5307A	U-5307B	U-5307C	U-5307D	Notes
<b>Built Environment</b>					
Underground Storage Tanks (UST)	4	2	3	3	
Hazardous Waste Sites	2	3	2	1	
Hazardous Disposal Sites	2	2	0	1	
Landfill	1	0	0	0	
Railroad	1	1	1	0	A CSX railroad line is within the study area, crossing under US 1 just north of Burlington Mills Rd in Section C.
<b>Human Environment</b>					
Historic Architecture	1	1	3	1	Sections A – C: CSX Rail Line (Raleigh and Gaston Rail Corridor; Eligible for National Register of Historic Places [NRHP]) Section C: Powell House, Purefoy Dunn Plantation (Both listed on NRHP) Section D: Sutherland (Wakefields/Home Acres; Listed on NRHP)

**Table 4: Potential Built-Up and Human Environmental Effects, Project Study Area (continued)**

Potential Resources	U-5307A				U-5307B		U-5307C	U-5307D		Notes
Archaeological Resources	See below for details									
<b>Human Environment</b>										
Cemeteries	1				0		1	2		Section C: Includes Powell Cemetery on Powell House property Section D: Includes cemetery at Wake Union Baptist Church
Churches	1				2		1	3		
Schools	0				0		0	1		Richland Creek Elementary School
Environmental Justice and Title VI Populations	5				1		0	1		Section A: CT 540.14 BG 1, CT 540.14 BG 2, CT 540.14 BG 3, CT 540.15 BG 1, CT 540.18 BG 2 Section B: CT 540.14, BG 1 Section D: CT 542.06, BG 2 <i>See below for more details</i>
<b>Relocates</b>	<b>Opt. 1</b>	<b>Opt. 2</b>	<b>Opt. 3</b>	<b>Opt. 4</b>	<b>Opt. B</b>	<b>Opt. C</b>		<b>Y Alt 1</b>	<b>Y Alt 2</b>	
<i>Estimated Number of Parcels</i>	82	95	87	100	61	67	93	148	145	
<i>Residential Relocates</i>	4	4	4	4	8	18	2	20	20	
<i>Business Relocates</i>	9	10	9	10	18	17	0	7	7	
<i>Churches/Non-Profit</i>	1	1	1	1	0	0	0	0	0	
<i>Signs</i>	29	30	29	30	17	17	18	16	16	

**Table 5: Potential Natural Environmental Effects**

Potential Resources	U-5307A	U-5307B	U-5307C	U-5307D	Notes
<b>Managed Areas (acres) (within project study area)</b>					
Easements	3.81	0	0	0	Includes N.C. Division of Mitigation Services sites, other mitigation sites, and City/Town easements
Greenways	2.99	16.49	16.2	0.21	
Parks/Open Space	0	0	0.77	17.4	Section D: E. Carroll Joyner Park comprises a majority of the park land in this section
<b>Natural Environment (within project study area)</b>					
Prime Farmland (acres)	N/A	N/A	N/A	N/A	This designation is not applicable to this project; located within an urbanized area
Plant Communities (excludes M/D) (acres)	358.2	219.0	292.5	498.3	

**Table 5: Potential Natural Environmental Effects (continued)**

Potential Resources	U-5307A	U-5307B	U-5307C	U-5307D	Notes
T&E Species Habitat	Yes	Yes	Yes	Yes	<p style="text-align: center;"><b>Species with Habitat</b></p> <ul style="list-style-type: none"> <li>• Red-cockaded woodpecker</li> <li>• Atlantic sturgeon (Neuse River only)</li> <li>• Neuse River waterdog</li> <li>• Carolina madtom</li> <li>• Atlantic pigtoe</li> <li>• Dwarf wedgemussel</li> <li>• Michaux's sumac</li> <li>• Bald eagle</li> <li>• Northern long-eared bat</li> </ul>
Anadromous Fish Habitat	No	Yes	No	No	<p>The North Carolina Wildlife Resources Commission (NCWRC) identifies the Neuse River as anadromous fish habitat. Anadromous fish have been documented all the way to the base of the Falls Lake Dam. Therefore, it is anticipated that an inland Primary Nursing Area (PNA) moratorium will apply for the project between February 1 – September 30. The river is only present in Section B.</p>

**Table 5: Potential Natural Environmental Effects (continued)**

Potential Resources	U-5307A				U-5307B	U-5307C	U-5307D		Notes	
Jurisdictional Resources (slope stakes plus)										
	Option 1 Gresham Lake Rd (GLR)	Option 2 GLR	Option 3 GLR	Option 4 GLR	Option B Diamond at Burlington Mills Rd (BMR)	Option C Skewed Partial Cloverleaf at BMR		Y Alt 1	Y Alt 2	
Streams (linear feet)	4,261	4,671	4,687	5,513	1,263	1,236	1,545	1,933	1,952	
Wetlands (acres)	1.08	1.15	1.19	1.36	0.94	0.95	0.66	0.05	0.06	
Surface Waters (acres)	0.02	0.02	0.02	0.02	0.01	0.01	<0.01	0.88	1.17	Included Ponds, Basins, and/or Tributaries
Riparian Buffers (square feet)	<i>Zone 1:</i> 261,469	<i>Zone 1:</i> 281,241	<i>Zone 1:</i> 287,712	<i>Zone 1:</i> 322,079	<i>Zone 1:</i> 79,428	<i>Zone 1:</i> 76,922	<i>Zone 1:</i> 92,745	<i>Zone 1:</i> 119,735	<i>Zone 1:</i> 115,464	
	<i>Zone 2:</i> 197,886	<i>Zone 2:</i> 211,963	<i>Zone 2:</i> 216,549	<i>Zone 2:</i> 237,090	<i>Zone 2:</i> 57,036	<i>Zone 2:</i> 55,975	<i>Zone 2:</i> 59,042	<i>Zone 2:</i> 78,968	<i>Zone 2:</i> 69,514	

## **Waters of the United States**

U-5307 has the potential to cause impacts to Section 404-regulated Waters of the United States. These impacts are summarized in Table 5 and described in detail below (Tables 6 – 21). A field verification site visit between NCDOT, the Corps, and Three Oaks Engineering (Three Oaks) staff was held on January 7, 2020, to review the jurisdictional delineations for the original project study area. NCDWR also provided a buffer applicability memorandum for the original study area on February 7, 2020. Additional information was supplied to regulatory agencies for the five new study area sections, and approved by the Corps without additional field review, on May 25, 2021 (All under Action ID No. SAW-2016-02153). Potential impacts presented below for each section reference the delineation after agency recommendations from the site visit were incorporated and provide estimated impacts both within the slope stakes plus 25 feet [40 feet at major crossings] and within just the proposed slope stakes.

### Potential Streams

NCDWR identifies the state's river and stream systems by basins and subbasins. Water resources in the study area are part of the Neuse River Basin (United States Geological Survey [USGS] Hydrologic Unit Code [HUC] 03020201).

Tables 6 – 9 identify the potential streams located within Sections A – D and the potential impacts resulting from the alternatives associated with them. Feature data, such as NCDWR Classification and Index Nos., are also included. Potential impacts are presented in linear feet.

There are no designated Outstanding Resource Waters (ORW), High-Quality Waters (HQW), or Water Supply I or II watersheds (WS-I or WS-II) within the study area or within 1.0 mile downstream of the study area. The North Carolina 2020 Final 2020 303(d) Lists of Impaired Waters does not identify any water within the project footprint or within 1.0 mile downstream of the project as impaired (i.e., Category 5).

**Table 6: Potential Stream Impacts, Section A**

Stream Name	Map ID	NCDWR Classification	NCDWR Index No.	Classification	River Basin Buffer	Impacts, Option 1 GLR Slope Stakes + (Slope Stakes Only)	Impacts, Option 2 GLR Slope Stakes + (Slope Stakes Only)	Impacts, Option 3 GLR Slope Stakes + (Slope Stakes Only)	Impacts, Option 4 GLR Slope Stakes + (Slope Stakes Only)
Perry Creek	Perry Creek	C; NSW	27-25-(2)	Perennial	Subject	131 (45)	131 (45)	476 (176) <sup>1</sup>	476 (176) <sup>1</sup>
Unnamed Tributary (UT) near the Neuse River	UT near Neuse	C; NSW	27-25-3-(2)	Perennial	Subject	340 (63)	366 (181)	346 (82)	468 (181)
UT to Perry Creek	SA	C; NSW	27-25-(2)	Intermittent	Subject	166 (85)	167 (85)	167 (85)	167 (85)
UT to Perry Creek	SC	C; NSW	27-25-(2)	Perennial	Subject	3 (0)	4 (0)	4 (0)	4 (0)
UT to Perry Creek	SD	B; NSW	27-25(1)	Perennial	Subject	65 (0)	64 (0)	64 (5)	70 (5)
UT to Perry Creek	SK	C; NSW	27-25-(2)	Intermittent	Not Subject	245 (54)	246 (200)	245 (101)	344 (200)
UT to Perry Creek	SL	C; NSW	27-25-(2)	Intermittent	Not Subject	1 (0)	104 (104)	1 (0)	105 (104)
UT to Perry Creek	SM	C; NSW	27-25-(2)	Perennial	Subject	337 (0)	626 (531)	423 (317)	845 (641)
UT to UT near the Neuse River	SQ	C; NSW	27-25-3-(2)	Intermittent	Subject	184 (92)	173 (130)	172 (92)	211 (130)
UT to UT near the Neuse River	ST	C; NSW	27-25-3-(2)	Intermittent	Not Subject	102 (53)	96 (53)	97 (53)	97 (53)
UT to UT near the Neuse River	SY	C; NSW	27-25-3-(2)	Perennial	Subject	849 (435)	850 (441)	850 (409)	882 (441)

**Table 6: Potential Stream Impacts, Section A (continued)**

Stream Name	Map ID	NCDWR Classification	NCDWR Index No.	Classification	River Basin Buffer	Impacts, Option 1 GLR Slope Stakes + (Slope Stakes Only)	Impacts, Option 2 GLR Slope Stakes + (Slope Stakes Only)	Impacts, Option 3 GLR Slope Stakes + (Slope Stakes Only)	Impacts, Option 4 GLR Slope Stakes + (Slope Stakes Only)	
UT to UT near the Neuse River	SII	C; NSW	27-25-3-(2)	Intermittent	Subject	207 (50)	208 (50)	207 (50)	208 (50)	
UT to UT near the Neuse River	SBBB	C; NSW	27-25-3-(2)	Intermittent	Subject	1,631 (1,420)	1,636 (1,420)	1,635 (1,420)	1,636 (1,420)	
<sup>1</sup> The portion of Perry Creek associated with the bridge crossing will likely be spanned						<b>Total</b>	<b>4,261 (2,297)</b>	<b>4,671 (3,240)</b>	<b>4,687 (2,790)</b>	<b>5,513 (3,486)</b>

**Table 7: Potential Stream Impacts, Section B**

Stream Name	Map ID	NCDWR Classification	NCDWR Index No.	Classification	River Basin Buffer	Impacts, Option B Diamond Interchange at Burlington Mills Rd (BMR) Slope Stakes + (Slope Stakes Only)	Impacts, Option C Skewed Partial Cloverleaf at BMR Slope Stakes + (Slope Stakes Only)
Neuse River	Neuse River	C; NSW	27-(22.5)	Perennial	Subject	412 (361) <sup>1</sup>	386 (275) <sup>1</sup>
UT to Neuse River	SBB	C; NSW	27-(22.5)	Intermittent	Subject	96 (45)	96 (45)
UT to Neuse River	SCC	C; NSW	27-(22.5)	Intermittent	Subject	74 (0)	74 (0)
UT to Neuse River	SDD	C; NSW	27-(22.5)	Intermittent	Subject	104 (104)	103 (39)
UT to Neuse River	SMMMM	C; NSW	27-(22.5)	Perennial	Subject	495 (408)	495 (430)

**Table 7: Potential Stream Impacts, Section B (continued)**

Stream Name	Map ID	NCDWR Classification	NCDWR Index No.	Classification	River Basin Buffer	Impacts, Option B Diamond Interchange at Burlington Mills Rd (BMR) Slope Stakes + (Slope Stakes Only)	Impacts, Option C Skewed Partial Cloverleaf at BMR Slope Stakes + (Slope Stakes Only)
UT to Neuse River	SCCCCC	C; NSW	27-(22.5)	Intermittent	Subject	82 (0)	82 (0)
						<b>Total</b>	<b>1,263 (918)</b>
							<b>1,236 (789)</b>

<sup>1</sup>The Neuse River crossing will maintain its existing bridge or span River.

**Table 8: Potential Stream Impacts, Section C**

Stream Name	Map ID	NCDWR Classification	NCDWR Index No.	Classification	River Basin Buffer	Impacts, Slope Stakes + (Slope Stakes Only)	
Richland Creek	Richland Creek	WS-IV; NSW	27-21-(1.5)	Perennial	Subject	250 (64)	
UT to Smith Creek	SR	C; NSW	27-23-(2)	Perennial	Subject	364 (218)	
UT to Smith Creek	SS	C; NSW	27-23-(2)	Intermittent	Subject	120 (62)	
UT to Smith Creek	SU	C; NSW	27-23-(2)	Perennial	Subject	578 (315)	
UT to Smith Creek	SV	C; NSW	27-23-(2)	Perennial	Subject	6 (0)	
UT to Richland Creek	SGG	WS-IV; NSW	27-21-(1.5)	Perennial	Subject	194 (0)	
UT to Richland Creek	SY Y	WS-IV; NSW	27-21-(1.5)	Perennial	Subject	33 (0)	
						<b>Total</b>	<b>1,545 (659)</b>

**Table 9: Potential Stream Impacts, Section D**

Stream Name	Map ID	NCDWR Classification	NCDWR Index No.	Classification	River Basin Buffer	Impacts, Alternative 1 Slope Stakes + (Slope Stakes Only)	Impacts, Alternative 2 Slope Stakes + (Slope Stakes Only)
UT to Richland Creek	SQQ	WS IV; NSW	27-21-(1.5)	Perennial	Subject	498 (406)	498 (406)
UT to Richland Creek	SHHH	WS IV; NSW	27-21-(1.5)	Perennial	Subject	303 (94)	364 (295)
UT to Horse Creek	SKKK	WS-IV; NSW	27-17-(0.7)	Perennial	Subject	42 (2)	N/A
UT to Horse Creek	SMMM	WS-IV; NSW	27-17-(0.7)	Intermittent	Subject	259 (229)	259 (229)
UT to Horse Creek	SNNN	WS-IV; NSW	27-17-(0.7)	Perennial	Subject	303 (222)	303 (222)
UT to Richland Creek	SYYY	WS IV; NSW	27-21-(1.5)	Intermittent	Subject	272 (196)	272 (196)
				Perennial	Subject	256 (256)	256 (256)
<b>Total</b>						<b>1,933 (1,405)</b>	<b>1,952 (1,604)</b>

### Potential Surface Waters

Features excavated for agricultural, roadside drainage, or other ponding purposes are located within the project area and are categorized as potential surface Waters of the United States. Tables 10-13 provide detailed information about the potential surface waters in Section A – D that may be impacted by the project. Potential impacts are presented in acres.

**Table 10: Potential Surface Water Impacts, Section A**

<b>Map ID</b>	<b>Jurisdiction Connection</b>	<b>Impacts, Option 1 GLR Slope Stakes + (Slope Stakes Only)</b>	<b>Impacts, Option 2 GLR Slope Stakes + (Slope Stakes Only)</b>	<b>Impacts, Option 3 GLR Slope Stakes + (Slope Stakes Only)</b>	<b>Impacts, Option 4 GLR Slope Stakes + (Slope Stakes Only)</b>
PH	SY	0.02 (0)	0.02 (0)	0.02 (0)	0.02 (0)
<b>Total</b>		<b>0.02 (0)</b>	<b>0.02 (0)</b>	<b>0.02 (0)</b>	<b>0.02 (0)</b>

**Table 11: Potential Surface Water Impacts, Section B**

<b>Map ID</b>	<b>Jurisdiction Connection</b>	<b>Impacts, Option B Diamond Interchange at BMR Slope Stakes + (Slope Stakes Only)</b>	<b>Impacts, Option C Skewed Partial Cloverleaf at BMR Slope Stakes + (Slope Stakes Only)</b>
PD	None	0.01 (0)	0.01 (0)
<b>Total</b>		<b>0.01 (0)</b>	<b>0.01 (0)</b>

**Table 12: Potential Surface Water Impacts, Section C**

<b>Map ID</b>	<b>Jurisdiction Connection</b>	<b>Impacts, Slope Stakes + (Slope Stakes Only)</b>
BII	None	< 0.01 (0)
<b>Total</b>		<b>&lt;0.01 (0)</b>

**Table 13: Potential Surface Water Impacts, Section D**

<b>Map ID</b>	<b>Jurisdiction Connection</b>	<b>Impacts, Alternative 1 Slope Stakes + (Slope Stakes Only)</b>	<b>Impacts, Alternative 2 Slope Stakes + (Slope Stakes Only)</b>
BV	None	N/A	0.32 (0.21)
BX	None	0.03 (0.02)	N/A
BY	None	0.05 (0.04)	0.05 (0.04)
BBB	None	0.01 (<0.01)	0.01 (<0.01)
PJ	Unknown	0.25 (0.25)	0.25 (0.25)
PK	Unknown	0.32 (0.12)	0.32 (0.12)
PL	None	0.22 (0.06)	0.22 (0.06)
<b>Total</b>		<b>0.88 (0.49)</b>	<b>1.17 (0.68)</b>

Wetlands

Tables 14 – 17 identify the potential wetlands located within Sections A – D and the potential impacts resulting from the alternatives associated with them. Feature data, such as wetland classification, North Carolina Wetland Assessment Method (NCWAM) designation, NCWAM rating, etc., are also included. Potential impacts are presented in acres. All wetlands in the study area are within the Neuse River Basin (USGS HUC 03020201).

**Table 14: Potential Wetland Impacts, Section A**

Map ID	NCWAM Classification	Forested	NCWAM Rating	Hydrologic Classification	404/401 or 401	Impacts, Option 1 GLR Slope Stakes + (Slope Stakes Only)	Impacts, Option 2 GLR Slope Stakes + (Slope Stakes Only)	Impacts, Option 3 GLR Slope Stakes + (Slope Stakes Only)	Impacts, Option 4 GLR Slope Stakes + (Slope Stakes Only)
WC	Bottomland Hardwood Forest (BHF)	Yes	High	Riparian	404/401	0.09 (<0.01)	0.09 (<0.01)	0.10 (0.01)	0.10 (0.01)
WI	Headwater Forest	Yes	High	Riparian	404/401	0.33 (0)	0.33 (0.28)	0.43 (0.33)	0.53 (0.38)
WK	Headwater Forest	Yes	High	Riparian	404/401	0.42 (0.41)	0.42 (0.41)	0.42 (0.41)	0.42 (0.41)
WP	Headwater Forest	Yes	High	Riparian	404/401	0.10 (0.09)	0.11 (0.10)	0.10 (0.09)	0.11 (0.10)
WKK	Headwater Forest	Yes	High	Riparian	404/401	0.05 (0.03)	0.05 (0.03)	0.05 (0.03)	0.05 (0.03)
WOOOO	Headwater Forest	Yes	High	Riparian	404/401	0.02 (0.02)	0.02 (0.02)	0.02 (0.02)	0.02 (0.02)
WSSSS	Headwater Forest	Yes	Low	Riparian	404/401	N/A	0.02 (0.01)	N/A	0.02 (0.01)
WTTTT	Headwater Forest	Yes	Low	Riparian	404/401	N/A	0.04 (0.04)	N/A	0.04 (0.04)
WPPPPP	Headwater Forest	Yes	High	Riparian	404/401	0.07 (0.01)	0.07 (0.1)	0.07 (0.01)	0.07 (0.01)
<b>Total</b>						<b>1.08 (0.56)</b>	<b>1.15 (0.90)</b>	<b>1.19 (0.90)</b>	<b>1.36 (1.01)</b>

**Table 15: Potential Wetland Impacts, Section B**

Map ID	NCWAM Classification	Forested	NCWAM Rating	Hydrologic Classification	404/401 or 401	Impacts, Option B Diamond Interchange at BMR Slope Stakes + (Slope Stakes Only)	Impacts, Option C Skewed Partial Cloverleaf at BMR Slope Stakes + (Slope Stakes Only)
WD	BHF/Riverine Swamp Forest (RSF)	Yes	High	Riparian	404/401	0.06 (0.03)	0.06 (0.03)
WF	BHF/Non-tidal Freshwater Marsh	Partial	High	Riparian	404/401	0.01 (0)	0.01 (0)
WR	BHF	Yes	High	Riparian	404/401	0.09 (0.04)	0.09 (0.04)
WV	BHF	Yes	High	Riparian	404/401	0.09 (0.05)	0.09 (0.05)
WGG	Headwater Forest	Yes	Disturbed - Medium	Riparian	404/401	0.21 (0.11)	0.21 (0.11)
			Undisturbed - High			0.05 (0)	0.05 (0)
WAAAA	Headwater Forest	Yes	Low	Riparian	404/401	0.28 (0.22)	0.28 (0.23)
WBBBB	Basin Wetland	No	Low	Non-riparian	401	0.15 (0.14)	0.16 (0.04)
<b>Total</b>						<b>0.94 (0.59)</b>	<b>0.95 (0.50)</b>

**Table 16: Potential Wetland Impacts, Section C**

Map ID	NCWAM Classification	Forested	NCWAM Rating	Hydrologic Classification	404/401 or 401	Impacts, Slope Stakes + (Slope Stakes Only)
WQ	Seep	No	High	Non-riparian	401	<0.01 (0)
WU	Headwater Forest	Yes	High	Riparian	404/401	0.59 (0.43)
WMM	Headwater Forest/ BHF	Yes	High	Riparian	404/401	<0.01 (0)
WVV	BHF	Yes	Low	Riparian	404/401	0.07 (0)
<b>Total</b>						<b>0.66 (0.43)</b>

**Table 17: Potential Wetland Impacts, Section D**

Map ID	NCWAM Classification	Forested	NCWAM Rating	Hydrologic Classification	404/401 or 401	Impacts, Alternative 1 Slope Stakes + 40 (Slope Stakes Only)	Impacts, Alternative 2 Slope Stakes + 40 (Slope Stakes Only)
WDDD	Headwater Forest	Yes	High	Riparian	404/401	<0.01 (0)	N/A
WFFF	Headwater Forest	Yes	High	Riparian	404/401	N/A	0.01 (0.01)
WKKK	Headwater Forest	Yes	High	Riparian	404/401	0.01 (0.01)	0.01 (0.01)
WWWW	Headwater Forest	Yes	High	Riparian	404/401	0.04 (0.03)	0.04 (0.03)
<b>Total</b>						<b>0.05 (0.04)</b>	<b>0.06 (0.05)</b>

Neuse River Basin Riparian Buffers

This project is located within the Neuse River Basin (USGS HUC 03020201). Therefore, NCDEQ – NCDWR-enforced Neuse River Basin riparian buffer rules apply to the subject project. Potential impacts to riparian buffers are summarized in Table 5 above and presented in detail below in Tables 18-21. Impacts are presented in square feet.

**Table 18. Potential Riparian Buffer Impacts, Section A**

Map ID	Impacts, Option 1 GLR Slope Stakes + (Slope Stakes Only)		Impacts, Option 2 GLR Slope Stakes + (Slope Stakes Only)		Impacts, Option 3 GLR Slope Stakes + (Slope Stakes Only)		Impacts, Option 4 GLR Slope Stakes + (Slope Stakes Only)	
	Zone 1	Zone 2	Zone 1	Zone 2	Zone 1	Zone 2	Zone 1	Zone 2
Perry Creek	10,778 (4,415)	12,620 (5,755)	10,782 (4,415)	12,619 (5,755)	31,454 (12,430)	26,519 (11,607)	31,456 (12,430)	26,520 (11,607)
UT near Neuse	27,404 (4,982)	20,755 (8,480)	29,631 (11,822)	23,919 (10,213)	26,893 (6,058)	22,537 (9,942)	34,580 (12,044)	23,650 (10,795)
SA	11,493 (5,736)	9,832 (5,589)	11,503 (5,736)	9,833 (5,589)	11,553 (5,736)	9,838 (5,589)	11,553 (5,736)	9,838 (5,589)
SC	1,592 (0)	2,528 (544)	1,655 (0)	2,498 (544)	1,655 (0)	2,531 (544)	1,655 (0)	2,531 (544)
SD	5,180 (1,486)	4,826 (2,707)	5,148 (1,486)	4,826 (2,707)	5,181 (1,731)	4,827 (2,707)	5,427 (1,731)	4,827 (2,707)
SM	19,295 (0)	11,047 (0)	36,636 (30,858)	23,180 (19,951)	25,090 (18,739)	17,006 (12,056)	49,732 (37,603)	32,326 (24,489)
SQ	8,058 (5,505)	5,134 (2,816)	8,071 (5,505)	4,643 (2,884)	8,044 (5,505)	4,667 (2,909)	8,071 (5,505)	4,691 (2,913)
ST	N/A	N/A	0 (0)	363 (363)	N/A	N/A	N/A	N/A
SY	54,383 (26,728)	37,402 (22,961)	54,325 (27,247)	36,383 (23,087)	54,414 (25,583)	35,440 (21,629)	56,098 (27,247)	38,993 (23,098)
SII	18,989 (7,770)	18,491 (11,282)	19,056 (7,770)	18,520 (11,282)	18,989 (7,770)	18,491 (11,282)	19,057 (7,770)	18,521 (11,282)
SBBB	104,297 (87,956)	75,251 (57,465)	104,434 (87,956)	75,179 (57,465)	104,439 (87,956)	75,193 (57,465)	104,450 (87,956)	75,193 (57,465)
<b>Total</b>	<b>261,469</b> <b>(144,578)</b>	<b>197,886</b> <b>(117,599)</b>	<b>281,241</b> <b>(182,795)</b>	<b>211,963</b> <b>(139,840)</b>	<b>287,712</b> <b>(171,508)</b>	<b>216,549</b> <b>(135,230)</b>	<b>322,079</b> <b>(198,022)</b>	<b>237,090</b> <b>(150,489)</b>

**Table 19. Potential Riparian Buffer Impacts, Section B**

Map ID	Impacts, Option B Diamond Interchange at BMR Slope Stakes + (Slope Stakes Only)		Impacts, Option C Skewed Partial Cloverleaf at BMR Slope Stakes + (Slope Stakes Only)	
	Zone 1	Zone 2	Zone 1	Zone 2
Neuse River	24,202 (21,057)	13,608 (12,088)	22,931 (16,317)	12,398 (9,434)
SBB	7,208 (4,167)	6,656 (4,245)	7,208 (4,167)	6,654 (4,245)
SCC	5,313 (1,308)	5,549 (3,503)	4,616 (1,308)	3,975 (2,915)
SDD	6,629 (4,992)	6,668 (3,980)	6,089 (3,124)	6,428 (3,740)
SMMMM	30,195 (24,248)	19,687 (13,705)	30,196 (25,699)	20,126 (15,433)
SCCCCC	5,881 (1,781)	4,868 (2,374)	5,882 (853)	6,394 (2,067)
<b>Total</b>	<b>79,428</b> <b>(57,553)</b>	<b>57,036</b> <b>(39,895)</b>	<b>76,922</b> <b>(51,468)</b>	<b>55,975</b> <b>(37,834)</b>

**Table 20. Potential Riparian Buffer Impacts, Section C**

Map ID	Impacts, Slope Stakes + (Slope Stakes Only)	
	Zone 1	Zone 2
Richland Creek	15,404 (6,579)	11,737 (7,924)
SR	21,390 (12,816)	13,567 (9,125)

**Table 20. Potential Riparian Buffer Impacts, Section C (continued)**

Map ID	Impacts, Slope Stakes + (Slope Stakes Only)	
	Zone 1	Zone 2
SS	8,089 (4,817)	6,406 (4,499)
SU	50350 (19,801)	11,345 (5,001)
SGG	9,890 (420)	6,539 (4,321)
SY Y	3,288 (563)	3,564 (1,828)
SAAA <sup>1</sup>	4,135 (0)	5,884 (404)
<b>Total</b>	<b>92,745</b> <b>(44,996)</b>	<b>59,042</b> <b>(33,102)</b>

<sup>1</sup> Stream SAAA did not have any stream impacts, but its riparian buffer encroaches into the slopes stakes plus 25-foot boundary.

**Table 21. Potential Riparian Buffer Impacts, Section D**

Map ID	Impacts, Alternative 1 Slope Stakes + (Slope Stakes Only)		Impacts, Alternative 2 Slope Stakes + (Slope Stakes Only)	
	Zone 1	Zone 2	Zone 1	Zone 2
SQQ	29,795 (24,217)	15,020 (10,458)	27,889 (22,299)	15,718 (11,070)
SHHH	17,897 (8,015)	15,559 (9,005)	21,244 (16,914)	12,941 (8,671)
SKKK	7,630 (2,692)	6,859 (3,583)	N/A	N/A

**Table 21. Potential Riparian Buffer Impacts, Section D (continued)**

Map ID	Impacts, Alternative 1 Slope Stakes + (Slope Stakes Only)		Impacts, Alternative 2 Slope Stakes + (Slope Stakes Only)	
	Zone 1	Zone 2	Zone 1	Zone 2
SMMM	16,289 (13,268)	10,317 (7,936)	16,289 (13,268)	10,317 (7,936)
SNNN	17,834 (14,400)	12,277 (10,504)	17,834 (14,400)	12,277 (10,504)
SYYY	30,290 (20,805)	18,936 (12,103)	32,208 (22,723)	18,261 (11,491)
<b>Total</b>	<b>119,735</b> <b>(83,397)</b>	<b>78,968</b> <b>(53,589)</b>	<b>115,464</b> <b>(89,604)</b>	<b>69,514</b> <b>(49,672)</b>

## **Avoidance, Minimization, and Compensatory Mitigation**

Through development of the Detailed Study Alternative preliminary design, NCDOT has attempted to avoid or minimize impacts to the Neuse River and other streams, surface waters, and wetlands to the greatest practicable extent. However, total avoidance of potential jurisdictional features by the proposed project is not possible. Best Management Practices (BMPs) for the Protection of Surface Waters and Design Standards in Sensitive Watersheds will be employed for this project. NCDOT will continue to seek ways to avoid and minimize impacts in further design efforts, potentially including, but not limited to, optimizing fill slopes near jurisdictional features and/or riparian buffers; adding retaining walls, where possible; installing bank stabilization at pipes/culverts/end bents to prevent erosion and scour; proceeding with interchange alternatives that avoid and minimize impacts to the greatest extent practicable; employing stormwater management techniques along the project corridor; and minimizing impacts to protected species habitat.

The purpose of compensatory mitigation is to offset unavoidable functional losses to the aquatic environment resulting from project impacts to waters of the United States. NCDOT will investigate potential on-site compensatory mitigation opportunities prior to submitting a Section 404 permit application. If on-site mitigation is not feasible, or a sufficient amount of mitigation is not available on-site, mitigation will be provided by the North Carolina Department of Environmental Quality – Division of Mitigation Services (NCDEQ-DMS).

## **Construction Moratoria**

The North Carolina Wildlife Resources Commission (NCWRC) identifies the Neuse River as anadromous fish habitat. Anadromous fish have been documented all the way to the base of the Falls Lake Dam. Therefore, it is anticipated that an inland Primary Nursing Area (PNA) moratorium will apply for the project between February 1 and September 30.

## **Rivers and Harbors Act Section 10 Navigable Waters**

The Neuse River within the project area is not designated as a Navigable Water by the Corps under Section 10 of the Rivers and Harbors Act. Therefore, a Section 10 permit will not be required for this project.

## **Permits Required**

An Individual Section 404 Permit will likely be applicable. The Corps holds final discretion as to what permit will be required to authorize project construction. Since a Section 404 permit is required, then a corresponding Section 401 Water Quality Certification from NCDWR will also be required. Additionally, it is anticipated that a Neuse River Riparian Buffer Authorization will be required for the project.

## **Architectural and Archaeological Resources**

The proposed project is subject to compliance with Section 106 of the National Historic Preservation Act (NHPA) of 1966, as amended, and implemented by the Advisory Council on Historic Preservation's Regulations for Compliance with Section 106, codified as 36 CFR Part 800. Section 106 requires federal agencies to consider their undertakings (federally funded, licenses, or permitted) on properties included in or eligible for inclusion in the National Register of Historic Places (NRHP) and to afford the Advisory Council a reasonable opportunity to comments on such undertakings.

### Architectural Resources

Three National Register-listed and one National Register-eligible property are located within the area of potential effect (APE):

- 1) -Powell House (WA0040) – Listed on the National Register (NR: 1974)
- 2) Purefoy-Dunn Plantation (WA0221) – Listed on the National Register (NR: 1988)
- 3) Sutherland (Wakefields/ Home Acres) (WA0047) – Listed on the National Register (NR: 1974)
- 4) -Raleigh and Gaston Rail Corridor (NC0008) – Eligible for listing on the National Register

A Historic Pre-Effects Meeting was held on April 26, 2021, to discuss potential affects to these properties. Recommendations made at the meeting include:

- Prepare plots over an aerial that include limits, what improvements will affect, driveways being added or eliminated, service road additions and how they affect the property access and any minimization.
- Contact property owner(s) and Preservation NC, as applicable, to discuss:
  - Driveway tie in
  - C/A fence preferences
  - Retaining wall preferences
  - Replanting options
  - Drainage impacts
  - Utility impacts
- Get utility / hydraulics information (PUE is considered a 4(f) impact)
- Pier options for the bridges over the CSX / additional structure details
- Schedule information per each segment (using STIP programming data)

### Archaeological Resources

A Phase I archaeological survey of the 4,059-acre combined study area was completed. Through this investigation, four previously recorded archaeological sites were revisited, and 36 newly identified archaeological sites were recorded. Of the previously recorded sites, one is currently inundated by Gresham Lake, and another appears to have been completely destroyed by recent commercial development; however, the remaining two were revisited

during the current archaeological survey. All four previously recorded sites are recommended not eligible for listing to the NRHP. Of the 36 newly identified archaeological sites, 16 contain prehistoric components, 18 contain historic components, and two are multicomponent sites. Most of the sites with prehistoric components were lithic scatters or isolates containing only a handful of artifacts. Only one prehistoric site contained a diagnostic artifact, a plain grit-tempered ceramic sherd, dating to the Woodland Period. All prehistoric sites are recommended not eligible for listing to the NRHP due to a lack of significance and integrity. A full Programmatic Agreement Form completed to the specifications stipulated in the Programmatic Agreement between NCDOT and the State Historic Preservation Office (SHPO) will be provided at a later date.

### **Environmental Justice and Title VI Populations**

Census data indicates a notable presence of minority and low-income populations meeting the criteria for Environmental Justice (EJ) within the Demographic Study Area (as defined in the Short-form Community Impact Assessment) and minority and low-income communities were observed within the DCIA during the field visit or were noted by local planners. Census Tract (CT) 542.06, Block Group (BG) 2 and CT 540.14, BG 1 meet NCDOT's thresholds for notable EJ low-income populations and minority populations, respectively. CT 542.06, BG 2 low-income populations exceed the county percentage (6.6%) by more than 5 percentage points (21.7%). CT 540.14, BG 1 meets the 50% threshold for minority populations and exceeds the county percentage (39.7%) by more than 10 percentage points (73.1%). CT 540.15, BG 1, CT 540.18, BG 2, CT 540.14, BG 2, and CT 540.14, BG 3 all exceed NCDOT's thresholds for notable EJ minority and low-income populations. These four block groups all exceed the 50% threshold for minority populations and exceed the county percentage by more than 10 percentage points. CT 540.15, BG 1 and CT 540.18, BG 2 exceed the Wake County averages by more than five percentage points for low-income populations for groups "Below Poverty Level" and "Between 100% and 149% of Poverty Level" and CT 540.15, BG 1 exceeds county averages by more than five percentage points for the group, "Under 50% of Poverty Level." Notably adverse community impacts are anticipated with this project but appear to affect all populations equivalently; thus, impacts to minority and low-income populations do not appear to be disproportionately high and adverse. Benefits and burdens resulting from the project are anticipated to be equitably distributed throughout the community. No disparate impacts are anticipated under Title VI and related statutes.

### **Farmland**

The subject project is a federally funded action and, thus, is potentially subject to the Farmland Protection Policy Act (FPPA), enacted in 1980 and administered by the Natural Resources Conservation Service (NRCS). However, since the project area and project vicinity are urban in nature, the project meets criteria for exclusion from the FPPA. Farmland soils eligible for protection under FPPA are not present within the project footprint.

### **Hazardous Materials**

A GeoEnvironmental Phase I Report was completed for the entire project (Sections A – D) on

January 11, 2021, by the NCDOT Geotechnical Engineering Unit. Thirty-two (32) sites of concern were identified within the proposed study area. However, low to moderate monetary and scheduling impacts are anticipated due to the presence of these sites.

### Endangered Species

Pursuant to the Endangered Species Act of 1973, the Corps reviewed the project area, examined all information provided by the applicant, and consulted the latest United States Fish and Wildlife Service (USFWS) Information for Planning and Consultation (IPaC) and North Carolina Natural Heritage Program (NCNHP) data. The USFWS and National Oceanic and Atmospheric Administration (NOAA) – National Marine Fisheries Service (NMFS) list the following federally protected species within the study area, under the Endangered Species Act (ESA). Table 22 lists the species associated with the project, along with the Biological Conclusion rendered for each species.

**Table 22. ESA federally protected species listed within the project study area**

<i>Scientific Name</i>	<b>Common Name</b>	<b>Federal Status</b>	<b>Habitat Present</b>	<b>Biological Conclusion</b>
<i>Picoides borealis</i>	Red-cockaded woodpecker	E	Yes	No Effect
<i>Necturus lewisi</i>	Neuse River waterdog	T	Yes	MANLAA
<i>Acipenser oxyrinchus oxyrinchus</i>	Atlantic sturgeon <sup>1</sup>	E	Yes	No Effect
<i>Noturus furiosus</i>	Carolina madtom	E	Yes	MANLAA
<i>Fusconaia mason</i>	Atlantic pigtoe	T	Yes	MANLAA
<i>Alasmidonta heterodon</i>	Dwarf wedgemussel	E	Yes	MANLAA
<i>Rhus michauxii</i>	Michaux’s sumac	E	Yes	No Effect

E – Endangered; T – Threatened; MANLAA – May Affect, Not Likely to Adversely Affect

<sup>1</sup> – Species listed by NMFS only

Based on available information:

- The Corps determines that the proposed project would not affect federally listed endangered or threatened species or their formally designated critical habitat.

Of the species listed for the project, the following were rendered a Biological Conclusion of “No Effect” : red-cockaded woodpecker. Atlantic sturgeon, and Michaux’s sumac.

- The Corps determines that the proposed project may affect, but is not likely to adversely affect, federally listed endangered or threatened species or their formally designated critical habitat.

Of the species listed for the project, the following were rendered a Biological Conclusion of May Affect, Not Likely to Adversely Affect: Neuse River waterdog, Carolina madtom, Atlantic pigtoe, and dwarf wedgemussel. Aquatic species will be re-surveyed in 2023.

- The Corps initiates consultation under Section 7 of the ESA and will not make a permit decision until the consultation process is complete.
- The Corps determines that the proposed project may affect federally listed endangered or threatened species or their formally designated critical habitat. Consultation has been completed for this type of activity and the effects of the proposed activity have been evaluated and/or authorized by the USFWS and/or the NMFS (in the South Atlantic Regional Biological Opinion or its associated documents, including 7[a][2] & 7[d] analyses and Critical Habitat assessments. A copy of this public notice will be sent to the NMFS).

The Northern long-eared bat (NLEB), as part of the species' Programmatic Biological Opinion (PBO), has been rendered a Biological Conclusion of "May Affect, Likely to Adversely Affect." Details regarding NLEB and its PBO are detailed below.

- The Corps is not aware of the presence of species listed as threatened or endangered or their critical habitat formally designated pursuant to the Endangered Species Act of 1973 (ESA) within the project area. The Corps will make a final determination on the effects of the proposed project upon additional review of the project and completion of any necessary biological assessment and/or consultation with the U.S. Fish and Wildlife Service and/or National Marine Fisheries Service.

#### Northern Long-eared Bat

The USFWS has revised the previous programmatic biological opinion (PBO) in conjunction with FHWA, the Corps, and NCDOT for the northern long-eared bat (NLEB) (*Myotis septentrionalis*) in eastern North Carolina. The PBO covers the entire NCDOT program in Divisions 1-8, including all NCDOT projects and activities. Although this programmatic covers Divisions 1-8, NLEBs are currently only known in 22 counties, but may potentially occur in 8 additional counties within Divisions 1-8. NCDOT, FHWA, and the Corps have agreed to two conservation measures which will avoid/minimize mortality of NLEBs. These conservation measures only apply to the 30 current known/potential counties shown on Figure 2 of the PBO at this time. The programmatic determination for NLEB for the NCDOT program is May Affect,

Likely to Adversely Affect. The PBO will ensure compliance with Section 7 of the Endangered Species Act for ten years (effective through December 31, 2030) for all NCDOT projects with a federal nexus in Divisions 1-8, which includes Wake County, where U-5307 is located.

#### Bald and Golden Eagle Protection Act

The Bald and Golden Eagle Protection Act is enforced by the USFWS. Golden eagles do not nest in North Carolina. Habitat for the bald eagle primarily consists of mature forests in proximity to large bodies of open water for foraging. Large dominant trees are utilized for nesting sites, typically within 1.0 mile of open water.

A desktop-GIS assessment of the study area, as well as the area within a 1.0-mile radius of the original project study areas, was performed on September 5, 2018, using the most currently available color aerials. Water bodies large and sufficiently open enough to be considered potential feeding sources were identified. Since foraging habitat was present within the review area, a survey of the original study area and the area within 660 feet of the project limits was conducted in the Fall of 2018. Review of the five study area expansions was completed on February 8, 2021. No eagles or nests were observed during either survey effort. A review of the October 2021 NCNHP dataset revealed no known occurrences of this species within 1.0 mile of the study area. Due to the lack of nests, individuals, or known occurrences, and the minimal impact anticipated, it has been determined that this project will not affect this species.

#### **Evaluation**

The decision whether to issue a permit will be based on an evaluation of the probable impacts including cumulative impacts of the proposed activity on the public interest. That decision will reflect the national concern for both protection and utilization of important resources. The benefit which reasonably may be expected to accrue from the proposal must be balanced against its reasonably foreseeable detriments. All factors which may be relevant to the proposal will be considered including the cumulative effects thereof; among those are conservation, economics, aesthetics, general environmental concerns, wetlands, historic properties, fish and wildlife values, flood hazards, flood plain values (in accordance with Executive Order 11988), land use, navigation, shoreline erosion and accretion, recreation, water supply and conservation, water quality, energy needs, safety, food and fiber production, mineral needs, considerations of property ownership, and, in general, the needs and welfare of the people. For activities involving the discharge of dredged or fill materials in waters of the United States, the evaluation of the impact of the activity on the public interest will include application of the Environmental Protection Agency's 404(b)(1) guidelines.

#### **Commenting Information**

The Corps of Engineers is soliciting comments from the public; Federal, State, and local agencies and officials, including any consolidated State Viewpoint or written position of the Governor; Indian Tribes and other interested parties in order to consider and evaluate the impacts of this proposed activity. Any comments received will be considered by the Corps of Engineers to select the least environmentally damaging practicable alternative (LEDPA) for this proposal. To make

this decision, comments are used to assess impacts on endangered species, historic properties, water quality, general environmental effects and the other public interest factors listed above. Comments are used in either the preparation of an Environmental Assessment (EA) and/or an Environmental Impact Statement (EIS), or to confirm that a project is Categorical Excluded from further analysis pursuant to the National Environmental Policy Act (NEPA). Comments are also used to determine the need for a public hearing and to determine the overall public interest of the proposed activity.

### Public Meeting

NCDOT completed the first round of public meetings on October 9 and 11, 2018. A second (virtual) public meeting was completed on December 9, 2021.

Written comments pertinent to the proposed work, as outlined above, will be received by the Corps of Engineers, Wilmington District, until 5pm, March XX, 2022. Comments should be submitted to Andy Williams, via mail at 3331 Heritage Trade Drive, Suite 105, Wake Forest, North Carolina 27587, via phone at 919.554.4884 x32, or by email to Andrew.E.Williams@usace.army.mil.

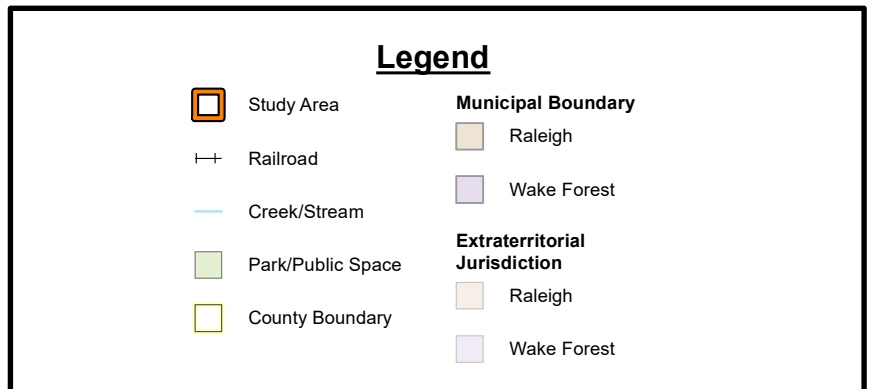
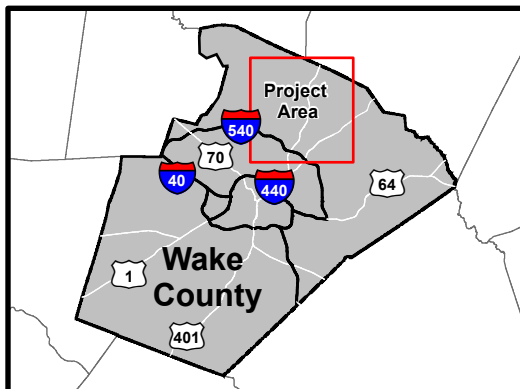
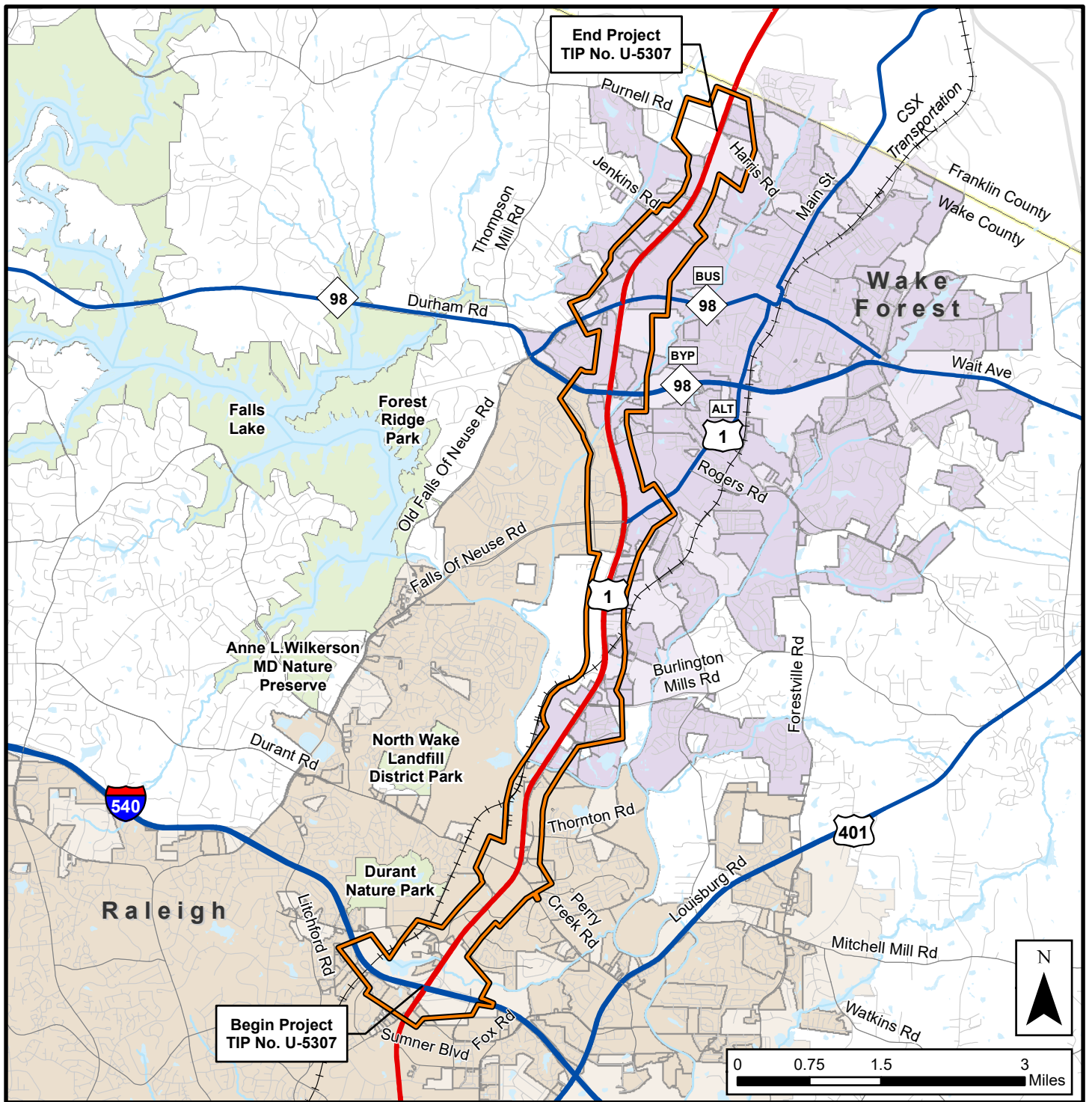

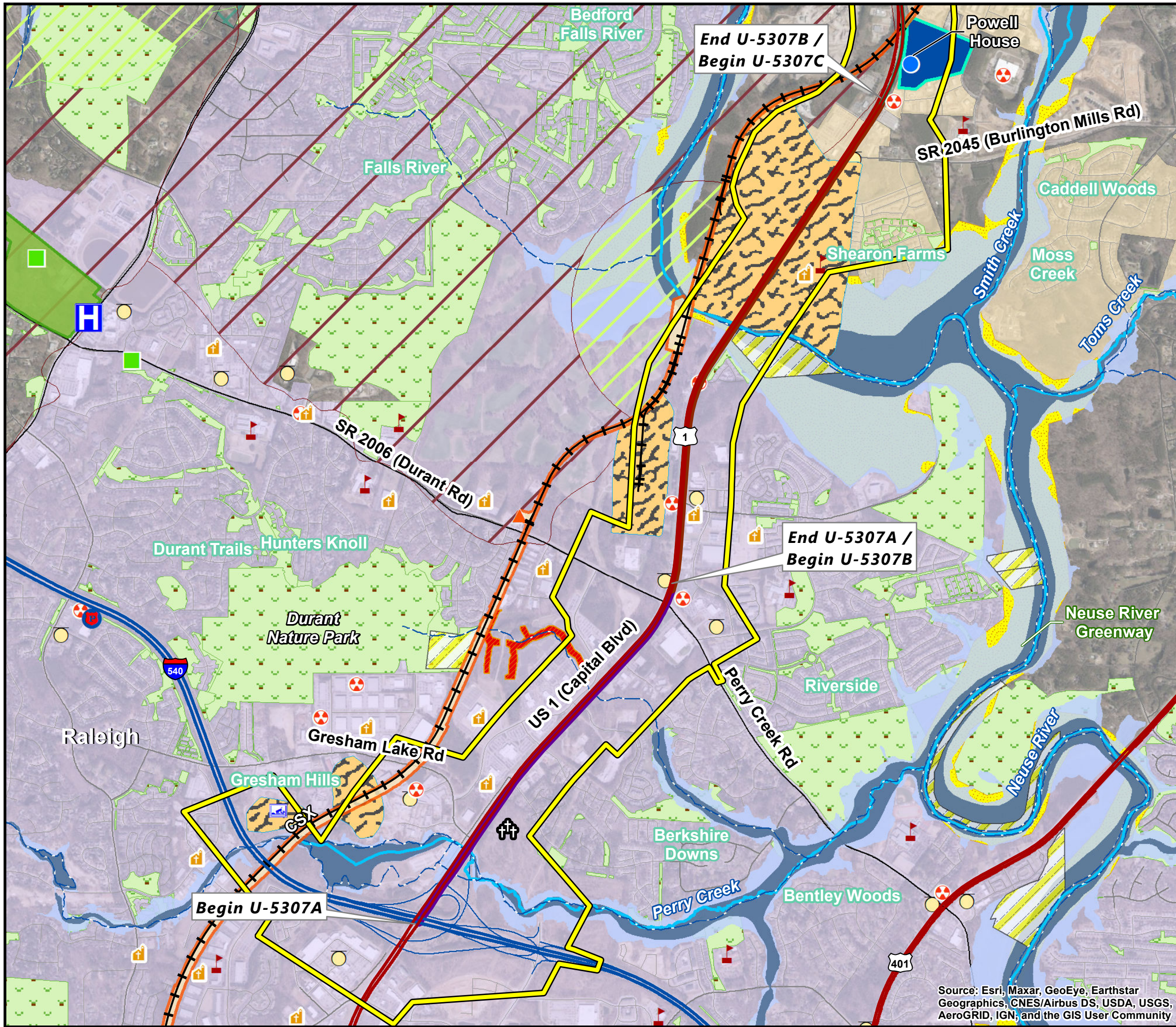

### Legend

U-5307 Project Study Area	Creek / Stream
City of Raleigh	Impaired Stream 303d
Town of Wake Forest	Floodway
Railroad	100 Yr Floodplain
Cemetery	<b>NCHPO Points</b>
Church	National Register Listing
School	Study List Potentially Eligible for NR
Hospital	Determined Eligible for NR
Police Station	<b>NCHPO Boundaries</b>
Landfill	National Register Boundary
Hazardous Waste Site	Eligible for National Register Listing
Underground Storage Tank	State Study List
Park	
Hazardous Disposal Site	
Conservation Easement	
Conservation Tax Credit Property	
Significant Natural Heritage Area	
Mitigation Site	
Critical Water Supply Watershed	
Protected Water Supply Watershed	

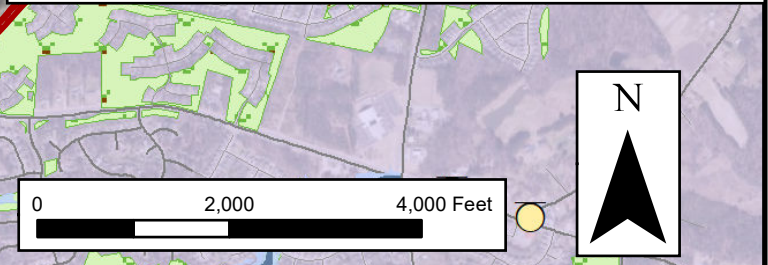



### US 1 Improvements Environmental Features Map

<b>STIP No. U-5307</b>		<b>Figure 2</b>
US 1 Improvements From I-540 to SR 1909 (Purnell Road) / SR 1931 (Harris Road)		Sheet 1 of 3

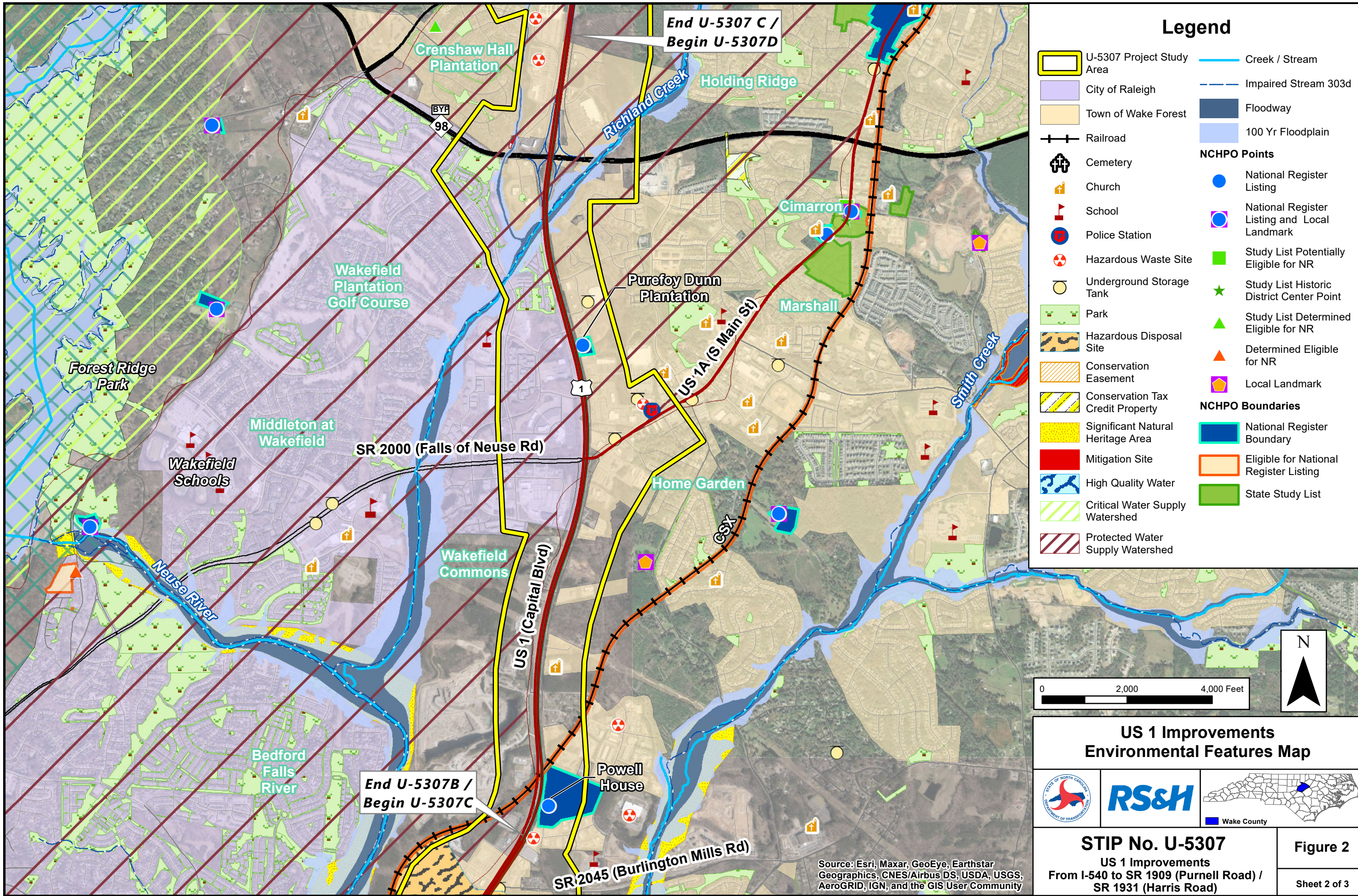
Source: Esri, Maxar, GeoEye, Earthstar Geographics, CNES/Airbus DS, USDA, USGS, AeroGRID, IGN, and the GIS User Community

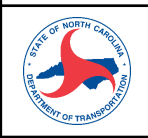

**US 1 Improvements  
Environmental Features Map**

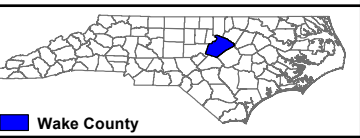
**STIP No. U-5307**  
 US 1 Improvements  
 From I-540 to SR 1909 (Purnell Road) /  
 SR 1931 (Harris Road)

**Figure 2**  
 Sheet 2 of 3

Source: Esri, Maxar, GeoEye, Earthstar Geographics, CNES/Airbus DS, USDA, USGS, AeroGRID, IGN, and the GIS User Community

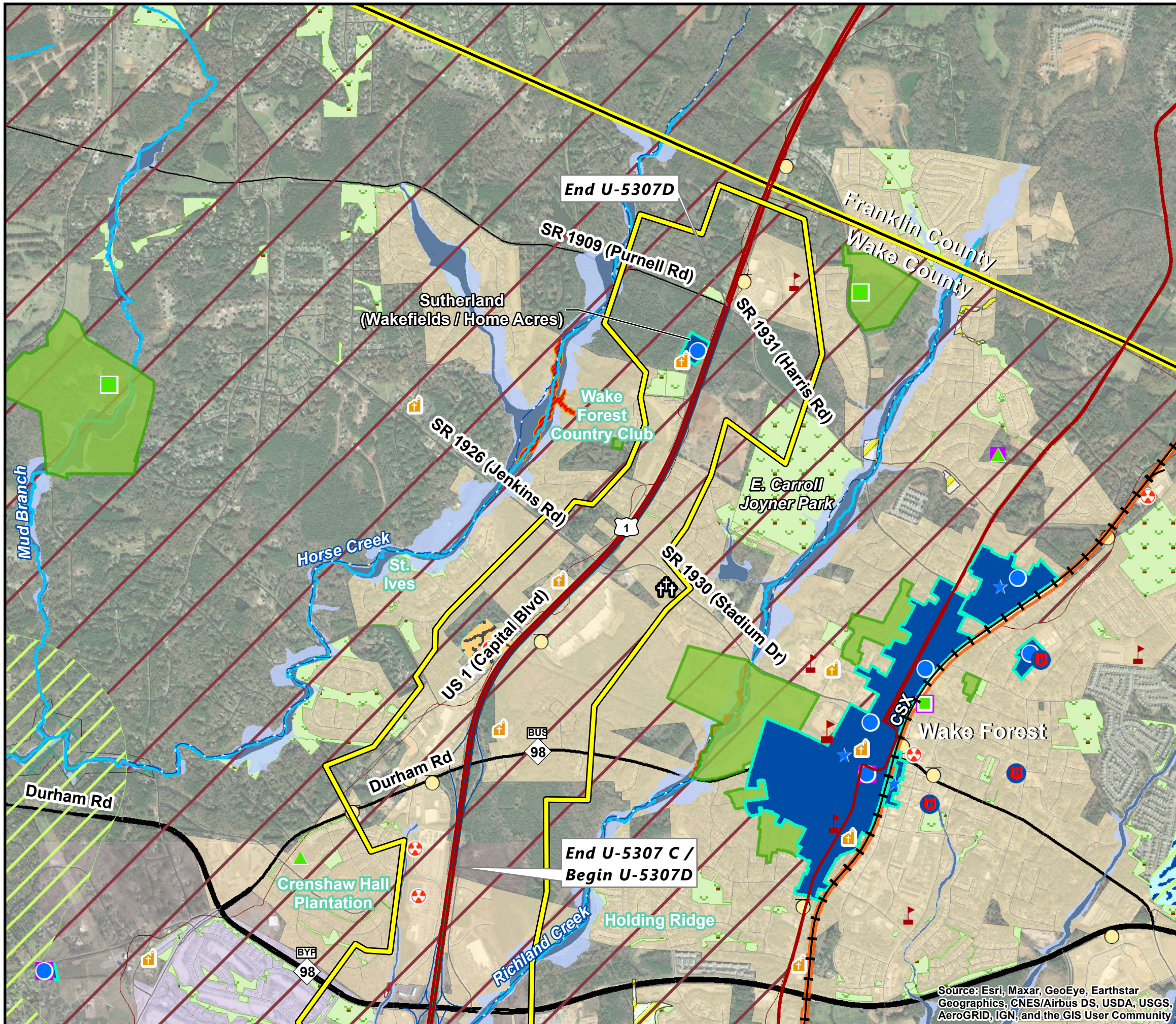

### Legend

U-5307 Project Study Area	Creek / Stream		
City of Raleigh	Impaired Stream 303d		
Town of Wake Forest	Floodway		
Railroad	100 Yr Floodplain		
Cemetery	<b>NCHPO Points</b>		
Church	National Register Listing	National Register Listing and Local Landmark	
School	National Register Historic District Center Point	Study List Potentially Eligible for NR	
Police Station	Study List and Local Landmark	Study List Determined Eligible for NR	
Hazardous Waste Site	Study List Determined Eligible and Local Landmark	<b>NCHPO Boundaries</b>	
Underground Storage Tank	Park	National Register Boundary	Eligible for National Register Listing
Hazardous Disposal Site	Hazardous Disposal Site	Conservation Easement	State Study List
Conservation Easement	Conservation Tax Credit Property	High Quality Water	
Mitigation Site	Mitigation Site	Critical Water Supply Watershed	
High Quality Water	High Quality Water	Protected Water Supply Watershed	
Critical Water Supply Watershed	Critical Water Supply Watershed		
Protected Water Supply Watershed			

### US 1 Improvements Environmental Features Map

Wake County

**STIP No. U-5307**

US 1 Improvements  
From I-540 to SR 1909 (Purnell Road) /  
SR 1931 (Harris Road)

**Figure 2**

Sheet 3 of 3

Source: Esri, Maxar, GeoEye, Earthstar Geographics, CNES/Airbus DS, USDA, USGS, AeroGRID, IGN, and the GIS User Community

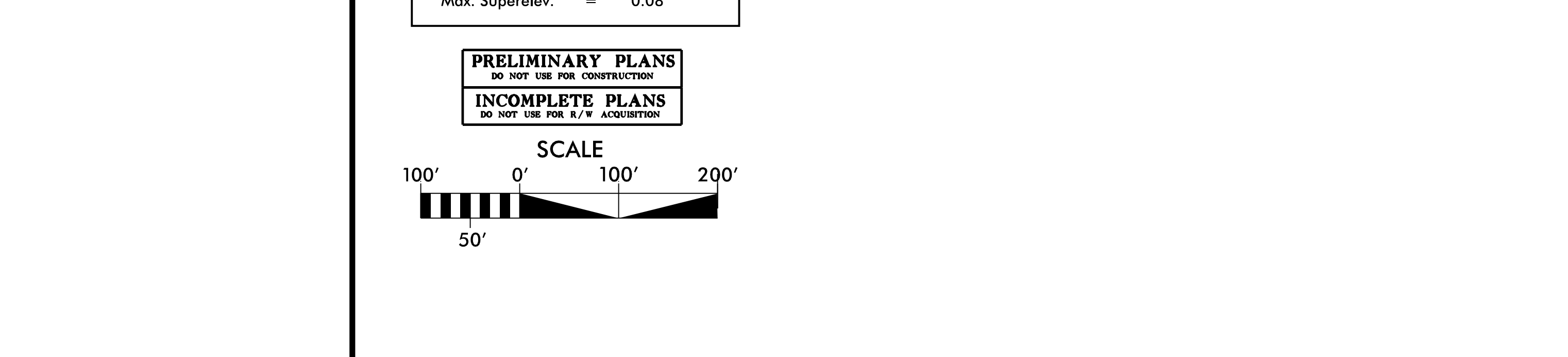
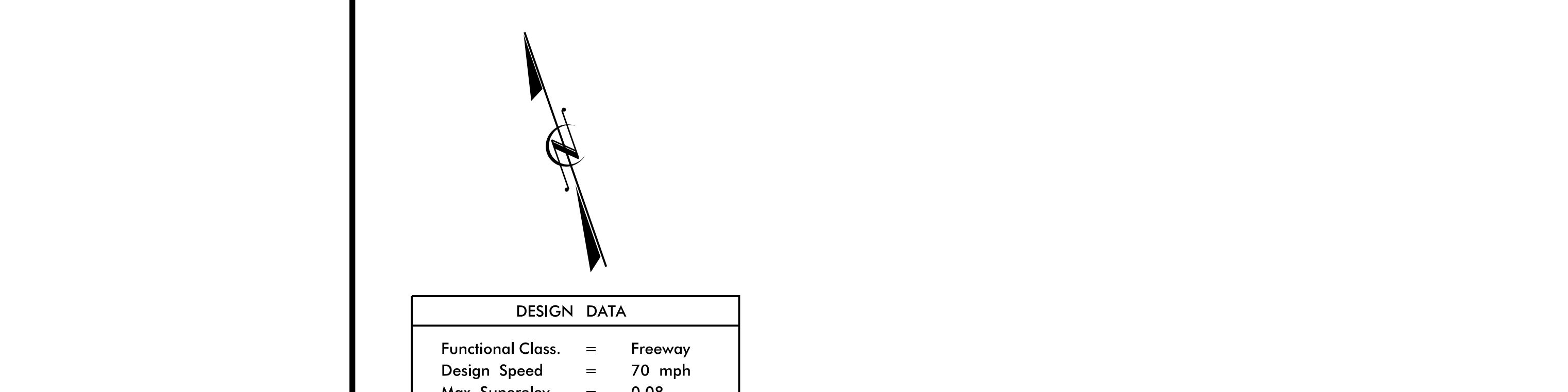

**DESIGN DATA**

Functional Class = Freeway  
 Design Speed = 70 mph  
 Max. Superlev. = 0.08

**PRELIMINARY PLANS**  
 INCOMPLETE PLANS  
 (to be used for reference only)

SCALE  
 1" = 100'

**TRAFFIC VOLUME DATA**

Location	U.S. 1	I-540
U.S. 1	64,000	103,700
I-540	87,100	13,400
I-540	12,200	2,500
I-540	12,200	18,900
U.S. 1	62,800	2020
U.S. 1	62,800	2040

**NOTE**  
 FULL CONTROL OF ACCESS IS SHOWN AT CONNECTIONS TO A ROADWAY OR TO A DEVELOPMENT. UNCONTROLLED ACCESS TO A ROADWAY OR TO A DEVELOPMENT IS SHOWN AT CONNECTIONS TO A ROADWAY OR TO A DEVELOPMENT.

**IMPACTS AND DRIVEWAY TIES**  
 LEVELS OF CONSTRUCTION AND DRIVEWAY TIES ON THIS MAP ARE BASED ON THE PRELIMINARY DESIGN AND PROPOSED UTILITIES. THE FINAL DESIGN AND PROPOSED UTILITIES WILL BE DETERMINED BY THE ENGINEER AND SHALL BE SHOWN ON THE FINAL DESIGN AND PROPOSED UTILITIES MAP.

**UTILITIES INFORMATION**  
 UTILITIES NOT DETECTED ON THE PUBLIC MEETING MAP

THIS PROJECT IS WITHIN THE MUNICIPAL BOUNDARIES OF THE CITY OF RALEIGH AND TOWN OF WAKE FOREST.

**LEGEND**

- BUILDINGS
- EXISTING RIGHT OF WAY
- PROPOSED RIGHT OF WAY
- PROPOSED EASEMENTS (DRAINAGE, CONSTRUCTION, AND UTILITIES)
- EXISTING ROADWAY
- EXISTING ROADWAY TO BE REMOVED
- EXISTING ROADWAY TO BE RESURFACED
- PROPOSED ROADWAY
- TEMPORARY ROADWAY / DETOURS
- FUTURE ROADWAY
- PROPOSED STRUCTURES, ISLAND, CURB AND GUTTER
- EXISTING STRUCTURES, ISLAND, CURB AND GUTTER TO BE RETAINED
- EXISTING STRUCTURES TO BE REMOVED
- LAKES, RIVER, STREAMS AND PONDS
- RAILROAD RIGHT OF WAY
- EXISTING UTILITY EASEMENT
- CEMETERIES
- WETLANDS
- PROPOSED SIDEWALK/GREENWAY
- HISTORIC PROPERTY BOUNDARY
- PARKS
- PROPOSED CONTROL OF ACCESS
- PROPOSED PARTIAL CONTROL OF ACCESS
- PROPOSED LIMITED CONTROL OF ACCESS
- EXISTING CONTROL OF ACCESS
- PRESENT ADT
- FUTURE ADT
- PROPERTY LINES
- CITY AND TOWN LINES
- COUNTY LINES
- POTENTIAL NOISE ABATEMENT AREA
- EXISTING TRAFFIC SIGNAL
- PROPOSED TRAFFIC SIGNAL
- TRANSMISSION TOWER



**LEGEND**

- BUILDINGS
- EXISTING RIGHT OF WAY
- PROPOSED RIGHT OF WAY
- PROPOSED EASEMENTS (DRAINAGE, CONSTRUCTION, AND UTILITIES)
- EXISTING ROADWAY
- EXISTING ROADWAY TO BE REMOVED
- EXISTING ROADWAY TO BE RESURFACED
- PROPOSED ROADWAY
- TEMPORARY ROADWAY / DETOURS
- FUTURE ROADWAY
- PROPOSED STRUCTURES, ISLAND, CURB AND GUTTER
- EXISTING STRUCTURES, ISLAND, CURB AND GUTTER TO BE RETAINED
- EXISTING STRUCTURES TO BE REMOVED
- LAKES, RIVER, STREAMS AND PONDS
- RAILROAD RIGHT OF WAY
- EXISTING UTILITY EASEMENT
- CEMETERIES
- WETLANDS
- PROPOSED SIDEWALK/GREENWAY
- HISTORIC PROPERTY BOUNDARY
- PARKS
- PROPOSED CONTROL OF ACCESS
- PROPOSED PARTIAL CONTROL OF ACCESS
- PROPOSED LIMITED CONTROL OF ACCESS
- EXISTING CONTROL OF ACCESS
- PRESENT ADT
- FUTURE ADT
- PROPERTY LINES
- CITY AND TOWN LINES
- COUNTY LINES
- POTENTIAL NOISE ABATEMENT AREA
- EXISTING TRAFFIC SIGNAL
- PROPOSED TRAFFIC SIGNAL
- TRANSMISSION TOWER

**TRAFFIC VOLUME DATA**

Location	U.S. 1	I-540
U.S. 1	64,000	103,700
I-540	87,100	13,400
I-540	12,200	2,500
I-540	12,200	18,900
U.S. 1	62,800	2020
U.S. 1	62,800	2040

**NOTE**  
 FULL CONTROL OF ACCESS IS SHOWN AT CONNECTIONS TO A ROADWAY OR TO A DEVELOPMENT. UNCONTROLLED ACCESS TO A ROADWAY OR TO A DEVELOPMENT IS SHOWN AT CONNECTIONS TO A ROADWAY OR TO A DEVELOPMENT.

**IMPACTS AND DRIVEWAY TIES**  
 LEVELS OF CONSTRUCTION AND DRIVEWAY TIES ON THIS MAP ARE BASED ON THE PRELIMINARY DESIGN AND PROPOSED UTILITIES. THE FINAL DESIGN AND PROPOSED UTILITIES WILL BE DETERMINED BY THE ENGINEER AND SHALL BE SHOWN ON THE FINAL DESIGN AND PROPOSED UTILITIES MAP.

**UTILITIES INFORMATION**  
 UTILITIES NOT DETECTED ON THE PUBLIC MEETING MAP

THIS PROJECT IS WITHIN THE MUNICIPAL BOUNDARIES OF THE CITY OF RALEIGH AND TOWN OF WAKE FOREST.

**LEGEND**

- BUILDINGS
- EXISTING RIGHT OF WAY
- PROPOSED RIGHT OF WAY
- PROPOSED EASEMENTS (DRAINAGE, CONSTRUCTION, AND UTILITIES)
- EXISTING ROADWAY
- EXISTING ROADWAY TO BE REMOVED
- EXISTING ROADWAY TO BE RESURFACED
- PROPOSED ROADWAY
- TEMPORARY ROADWAY / DETOURS
- FUTURE ROADWAY
- PROPOSED STRUCTURES, ISLAND, CURB AND GUTTER
- EXISTING STRUCTURES, ISLAND, CURB AND GUTTER TO BE RETAINED
- EXISTING STRUCTURES TO BE REMOVED
- LAKES, RIVER, STREAMS AND PONDS
- RAILROAD RIGHT OF WAY
- EXISTING UTILITY EASEMENT
- CEMETERIES
- WETLANDS
- PROPOSED SIDEWALK/GREENWAY
- HISTORIC PROPERTY BOUNDARY
- PARKS
- PROPOSED CONTROL OF ACCESS
- PROPOSED PARTIAL CONTROL OF ACCESS
- PROPOSED LIMITED CONTROL OF ACCESS
- EXISTING CONTROL OF ACCESS
- PRESENT ADT
- FUTURE ADT
- PROPERTY LINES
- CITY AND TOWN LINES
- COUNTY LINES
- POTENTIAL NOISE ABATEMENT AREA
- EXISTING TRAFFIC SIGNAL
- PROPOSED TRAFFIC SIGNAL
- TRANSMISSION TOWER

**TRAFFIC VOLUME DATA**

Location	U.S. 1	I-540
U.S. 1	64,000	103,700
I-540	87,100	13,400
I-540	12,200	2,500
I-540	12,200	18,900
U.S. 1	62,800	2020
U.S. 1	62,800	2040

**DESIGN PUBLIC MEETING MAP**  
 TIP NO. U-5307  
**WAKE COUNTY**  
 U.S. 1  
 FROM INTERSTATE 540 TO  
 PURNELL RD. (S.R. 1909) / HARRIS RD. (S.R. 1931)  
 UPGRADE ROADWAY TO CONTROLLED ACCESS FACILITY  
 SHEET 1 OF 10  
 December 2021

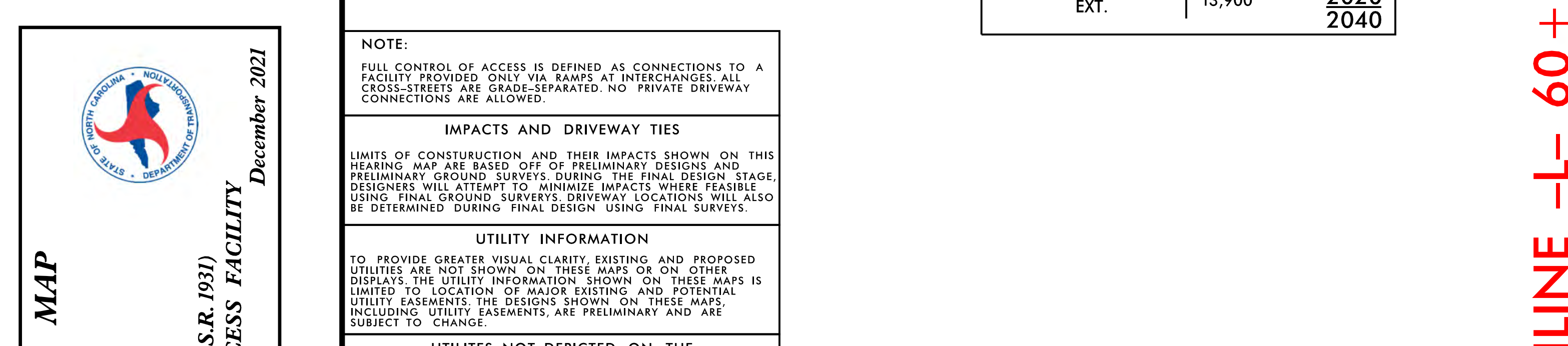
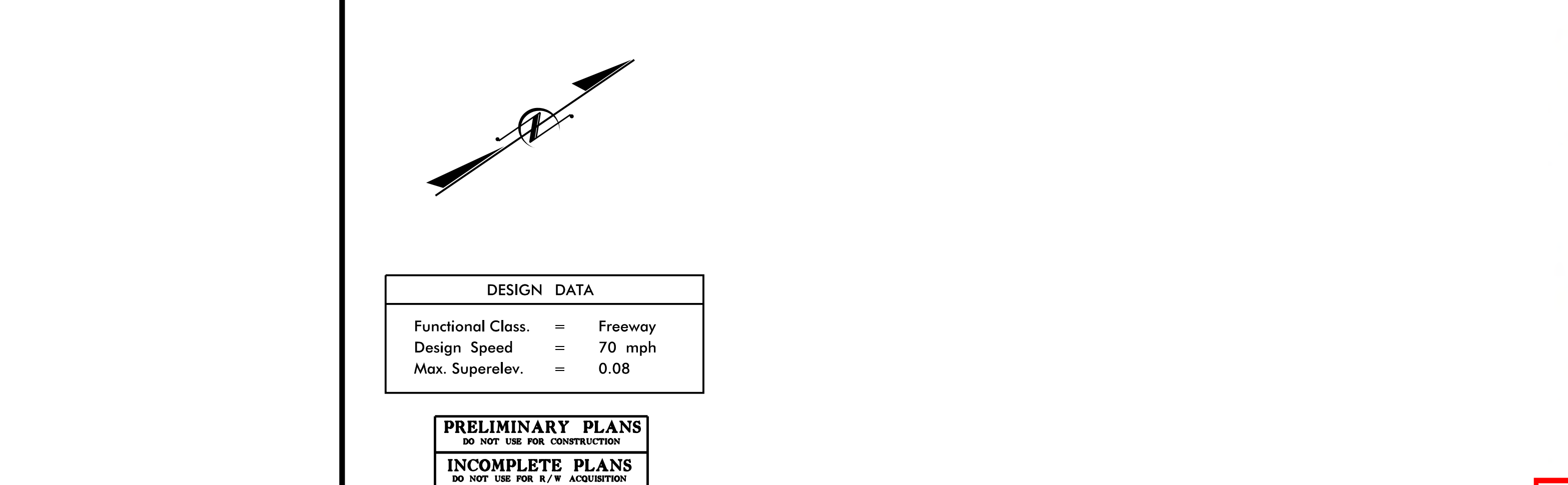

**DESIGN DATA**

Functional Class = Freeway  
 Design Speed = 70 mph  
 Max. Super-elev. = 0.08

**PRELIMINARY PLANS**  
 INCOMPLETE PLANS

**SCALE**  
 1" = 100'

**TRAFFIC VOLUME DATA**

GRESHAM RD.	2,600	2020
CAPITAL HILLS DRIVE	2,800	2040
GRESHAM RD. EXT.	13,700	2040

**NOTE:**  
 FULL CONTROL OF ACCESS IS SHOWN AS CONNECTIONS TO A CONTROLLED ACCESS FACILITY. ALL OTHER CONNECTIONS ARE SHOWN AS UNCONTROLLED ACCESS. ALL CONNECTIONS ARE SHOWN AS UNCONTROLLED ACCESS UNLESS OTHERWISE NOTED.

**IMPACTS AND DIVERSION TIES**  
 LEVEL OF CONSTRUCTION AND DIVERSION TIES ON THIS MAP ARE BASED ON THE DESIGN SPEED AND TRAFFIC VOLUME DATA PROVIDED. IMPACTS AND DIVERSION TIES MAY BE MODIFIED DURING FINAL DESIGN UNDER FINAL TRAFFIC VOLUME DATA.

**UTILITY INFORMATION**  
 TO PROVIDE GREATER CLARITY, EXISTING AND PROPOSED UTILITIES ARE SHOWN AS POINTS OF INTEREST. THESE POINTS OF INTEREST ARE NOT TO BE CONSIDERED AS A SUBSTITUTE FOR A UTILITY LOCATION SURVEY. ALL UTILITIES ARE SHOWN AS POINTS OF INTEREST UNLESS OTHERWISE NOTED.

**UTILITIES NOT SHOWN ON THE PUBLIC MEETING MAP**  
 THIS PROJECT IS WITHIN THE MUNICIPAL BOUNDARIES OF THE CITY OF RALEIGH AND TOWN OF WAKE FOREST.

**LEGEND**

- BUILDINGS
- EXISTING RIGHT OF WAY
- PROPOSED RIGHT OF WAY
- PROPOSED EASEMENTS (DRAINAGE, CONSTRUCTION, AND UTILITIES)
- EXISTING ROADWAY
- EXISTING ROADWAY TO BE REMOVED
- EXISTING ROADWAY TO BE RESURFACED
- PROPOSED ROADWAY
- TEMPORARY ROADWAY / DETOURS
- FUTURE ROADWAY
- PROPOSED STRUCTURES, ISLAND, CURB AND GUTTER
- EXISTING STRUCTURES, ISLAND, CURB AND GUTTER TO BE RETAINED
- EXISTING STRUCTURES TO BE REMOVED
- LAKES, RIVER, STREAMS AND PONDS
- RAILROAD RIGHT OF WAY
- EXISTING UTILITY EASEMENT
- CEMETERIES
- WETLANDS
- PROPOSED SIDEPATH/GREENWAY
- HISTORIC PROPERTY BOUNDARY
- PARKS
- PROPOSED CONTROL OF ACCESS
- PROPOSED PARTIAL CONTROL OF ACCESS
- PROPOSED LIMITED CONTROL OF ACCESS
- EXISTING CONTROL OF ACCESS
- PRESENT ADT
- FUTURE ADT
- PROPERTY LINES
- CITY AND TOWN LINES
- COUNTY LINES
- POTENTIAL NOISE ABATEMENT AREA
- EXISTING TRAFFIC SIGNAL
- EXISTING TRAFFIC SIGNAL TO BE REMOVED
- PROPOSED TRAFFIC SIGNAL
- TRANSMISSION TOWER

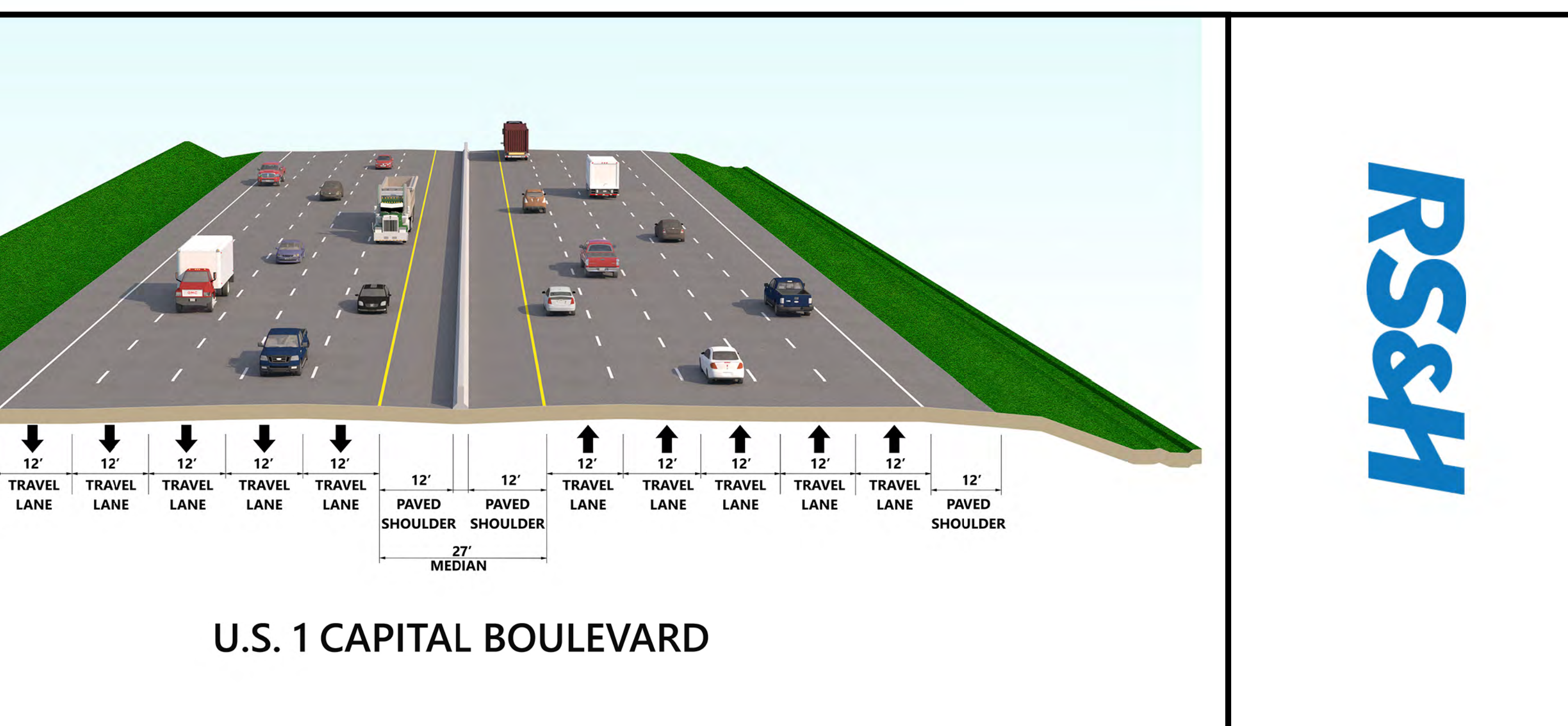

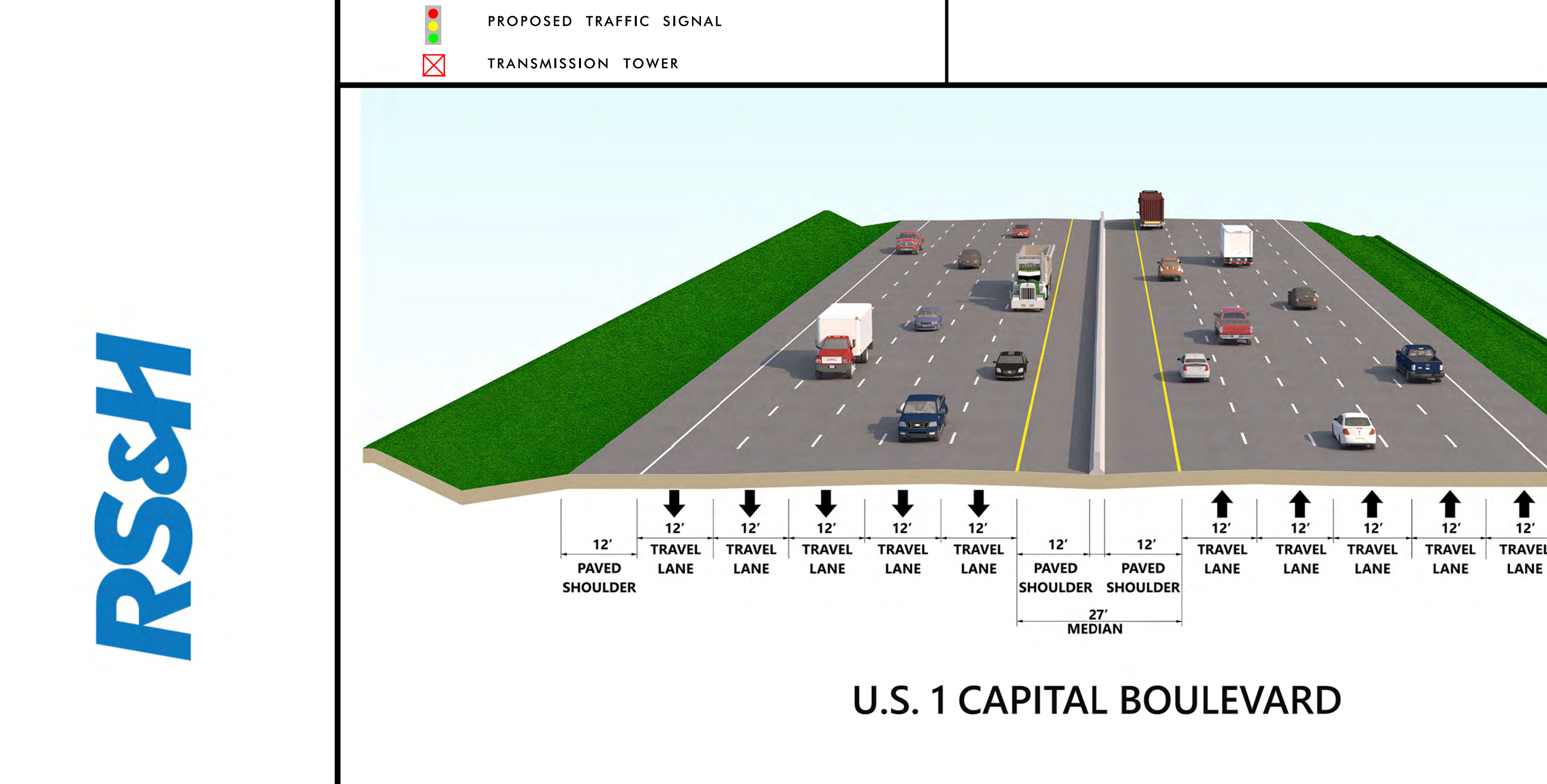

**LEGEND**

- BUILDINGS
- EXISTING RIGHT OF WAY
- PROPOSED RIGHT OF WAY
- PROPOSED EASEMENTS (DRAINAGE, CONSTRUCTION, AND UTILITIES)
- EXISTING ROADWAY
- EXISTING ROADWAY TO BE REMOVED
- EXISTING ROADWAY TO BE RESURFACED
- PROPOSED ROADWAY
- TEMPORARY ROADWAY / DETOURS
- FUTURE ROADWAY
- PROPOSED STRUCTURES, ISLAND, CURB AND GUTTER
- EXISTING STRUCTURES, ISLAND, CURB AND GUTTER TO BE RETAINED
- EXISTING STRUCTURES TO BE REMOVED
- LAKES, RIVER, STREAMS AND PONDS
- RAILROAD RIGHT OF WAY
- EXISTING UTILITY EASEMENT
- CEMETERIES
- WETLANDS
- PROPOSED SIDEPATH/GREENWAY
- HISTORIC PROPERTY BOUNDARY
- PARKS
- PROPOSED CONTROL OF ACCESS
- PROPOSED PARTIAL CONTROL OF ACCESS
- PROPOSED LIMITED CONTROL OF ACCESS
- EXISTING CONTROL OF ACCESS
- PRESENT ADT
- FUTURE ADT
- PROPERTY LINES
- CITY AND TOWN LINES
- COUNTY LINES
- POTENTIAL NOISE ABATEMENT AREA
- EXISTING TRAFFIC SIGNAL
- EXISTING TRAFFIC SIGNAL TO BE REMOVED
- PROPOSED TRAFFIC SIGNAL
- TRANSMISSION TOWER

**NOTE:**  
 FULL CONTROL OF ACCESS IS SHOWN AS CONNECTIONS TO A CONTROLLED ACCESS FACILITY. ALL OTHER CONNECTIONS ARE SHOWN AS UNCONTROLLED ACCESS. ALL CONNECTIONS ARE SHOWN AS UNCONTROLLED ACCESS UNLESS OTHERWISE NOTED.

**IMPACTS AND DIVERSION TIES**  
 LEVEL OF CONSTRUCTION AND DIVERSION TIES ON THIS MAP ARE BASED ON THE DESIGN SPEED AND TRAFFIC VOLUME DATA PROVIDED. IMPACTS AND DIVERSION TIES MAY BE MODIFIED DURING FINAL DESIGN UNDER FINAL TRAFFIC VOLUME DATA.

**UTILITY INFORMATION**  
 TO PROVIDE GREATER CLARITY, EXISTING AND PROPOSED UTILITIES ARE SHOWN AS POINTS OF INTEREST. THESE POINTS OF INTEREST ARE NOT TO BE CONSIDERED AS A SUBSTITUTE FOR A UTILITY LOCATION SURVEY. ALL UTILITIES ARE SHOWN AS POINTS OF INTEREST UNLESS OTHERWISE NOTED.

**UTILITIES NOT SHOWN ON THE PUBLIC MEETING MAP**  
 THIS PROJECT IS WITHIN THE MUNICIPAL BOUNDARIES OF THE CITY OF RALEIGH AND TOWN OF WAKE FOREST.

**DESIGN DATA**

Functional Class = Freeway  
 Design Speed = 70 mph  
 Max. Super-elev. = 0.08

**PRELIMINARY PLANS**  
 INCOMPLETE PLANS

**SCALE**  
 1" = 100'

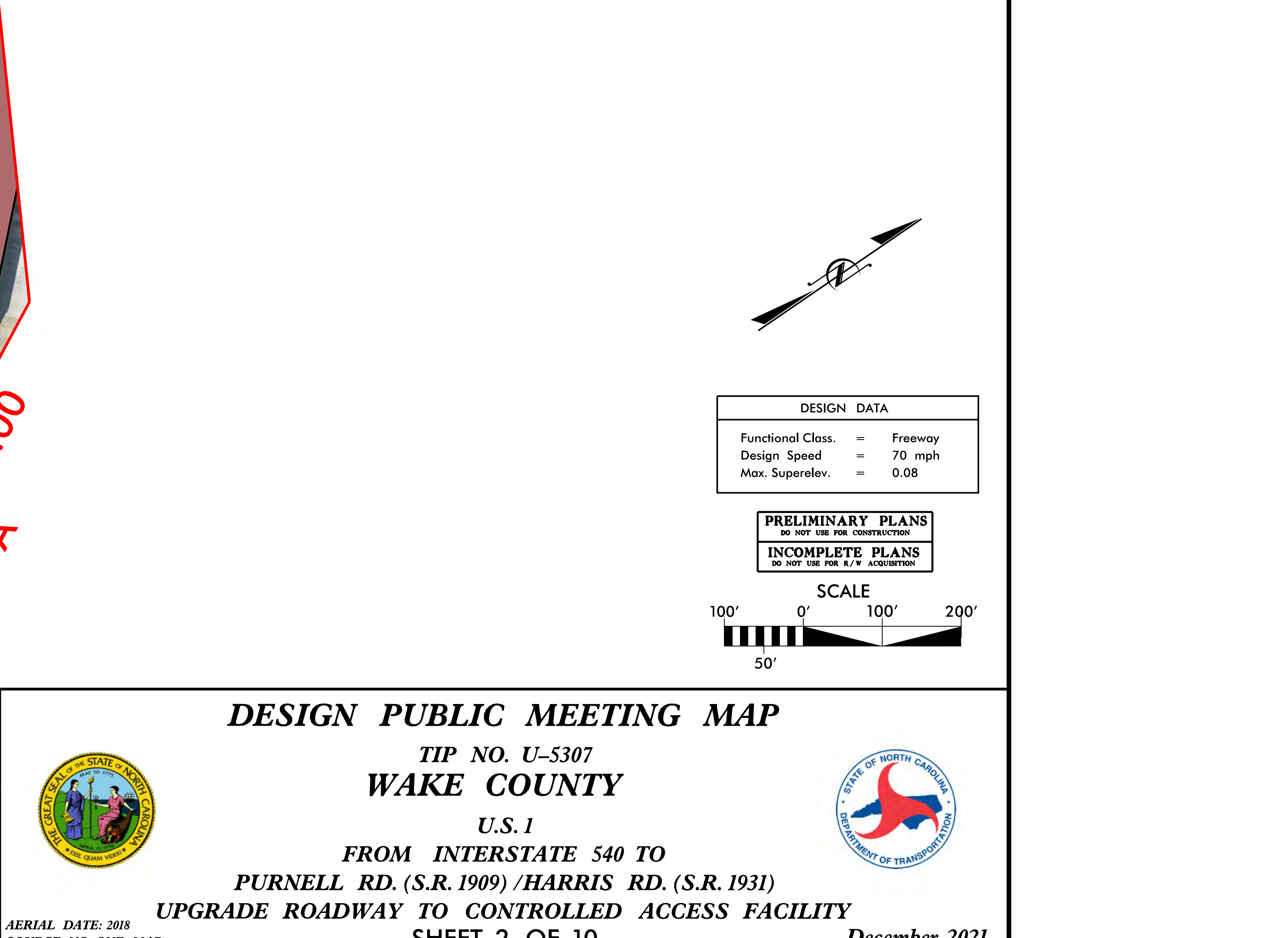

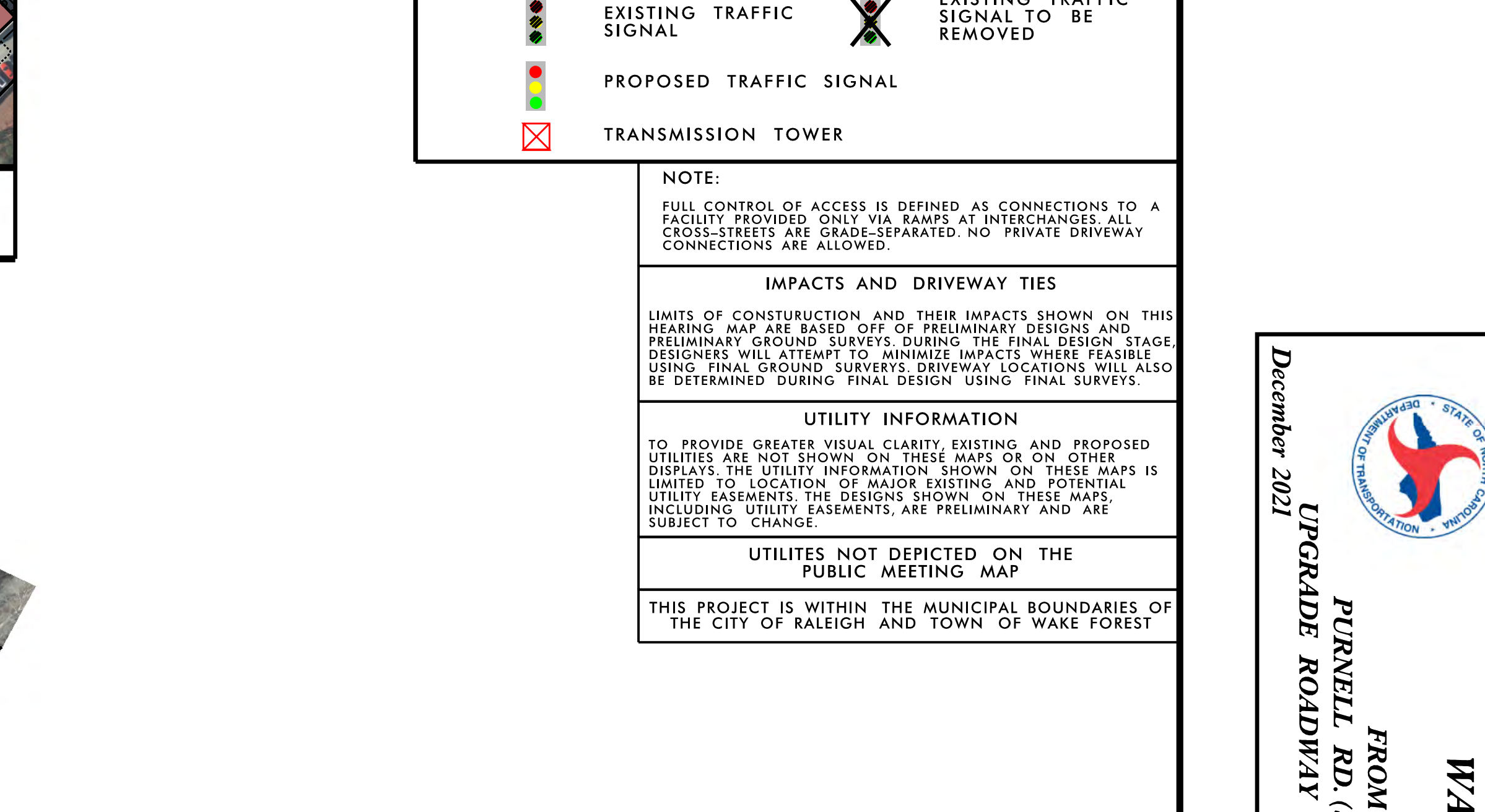
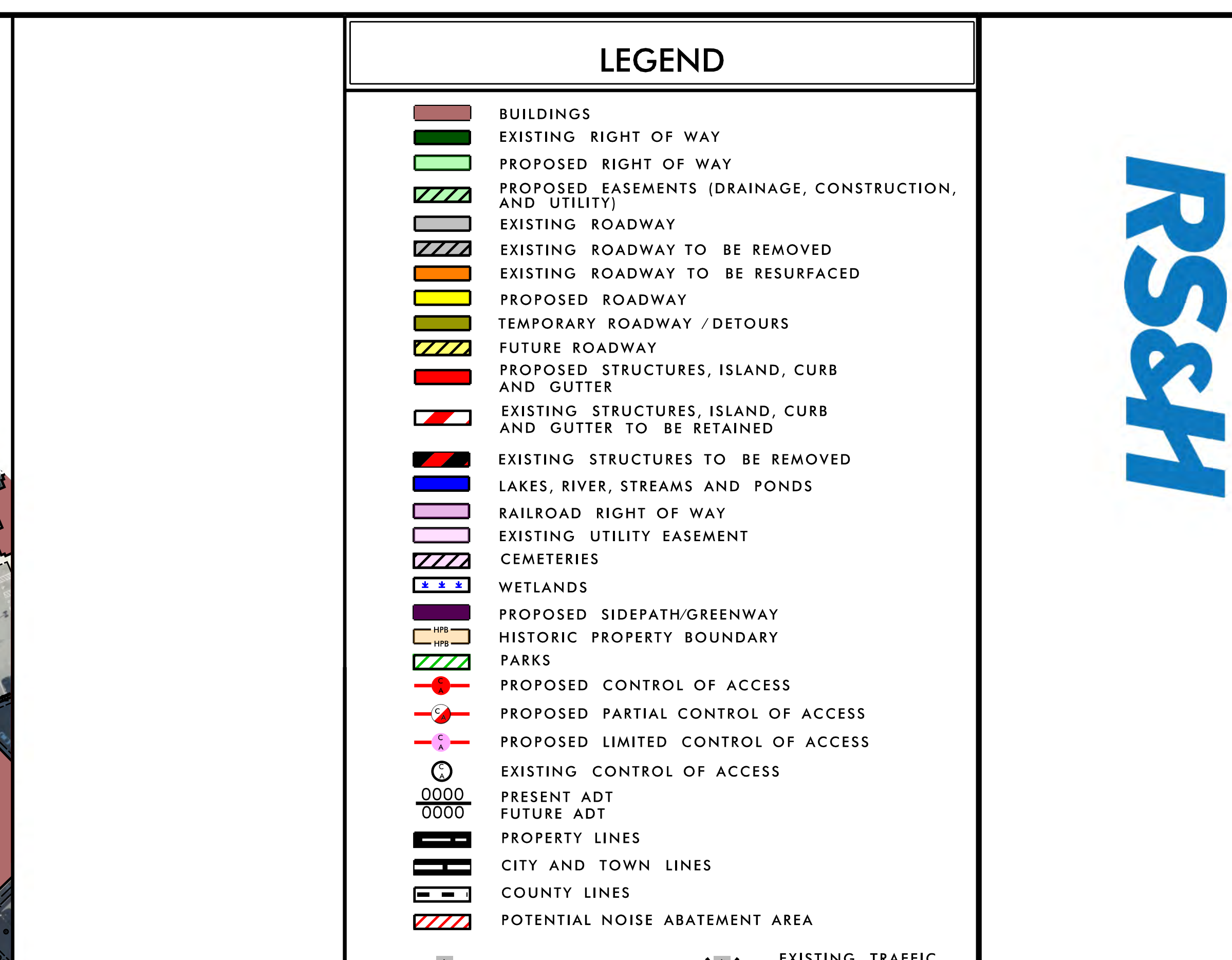
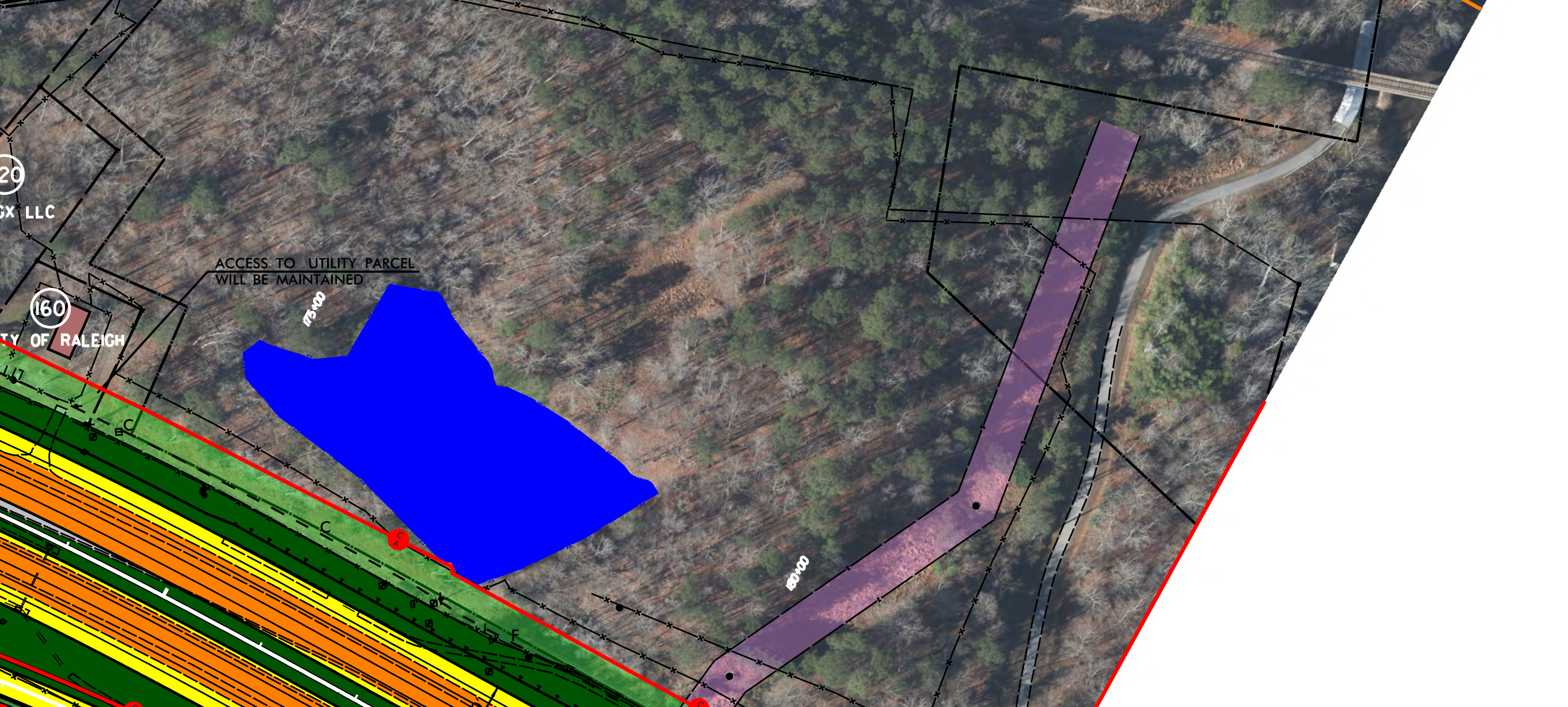
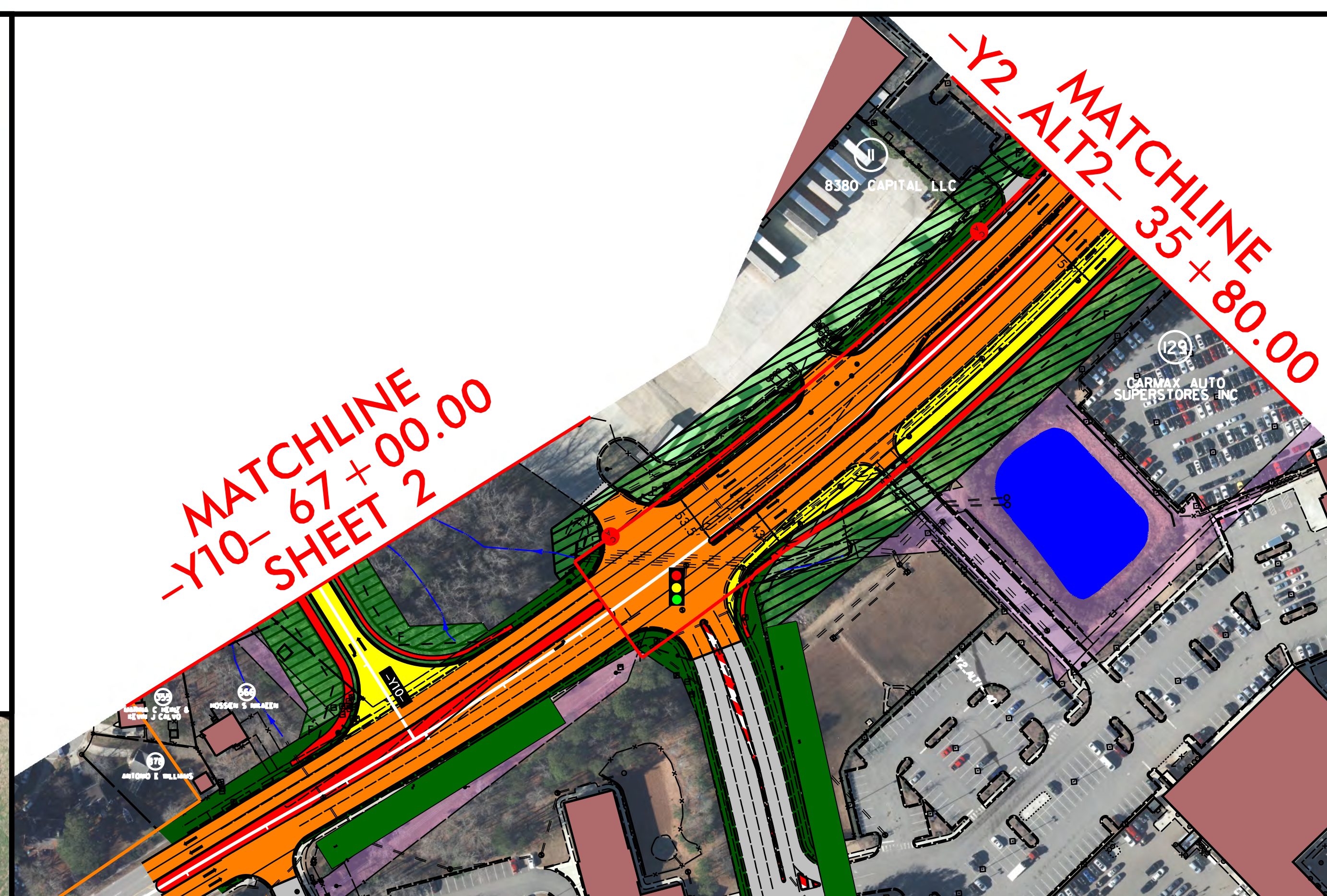
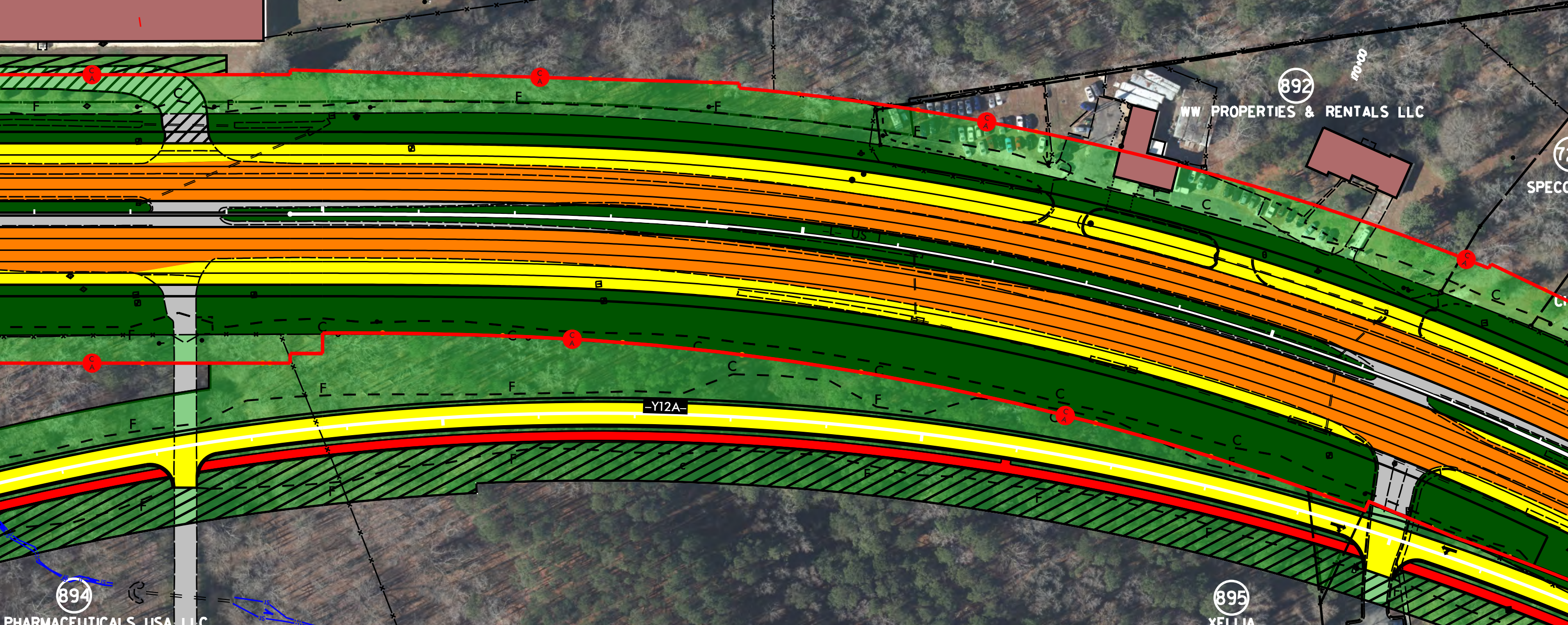
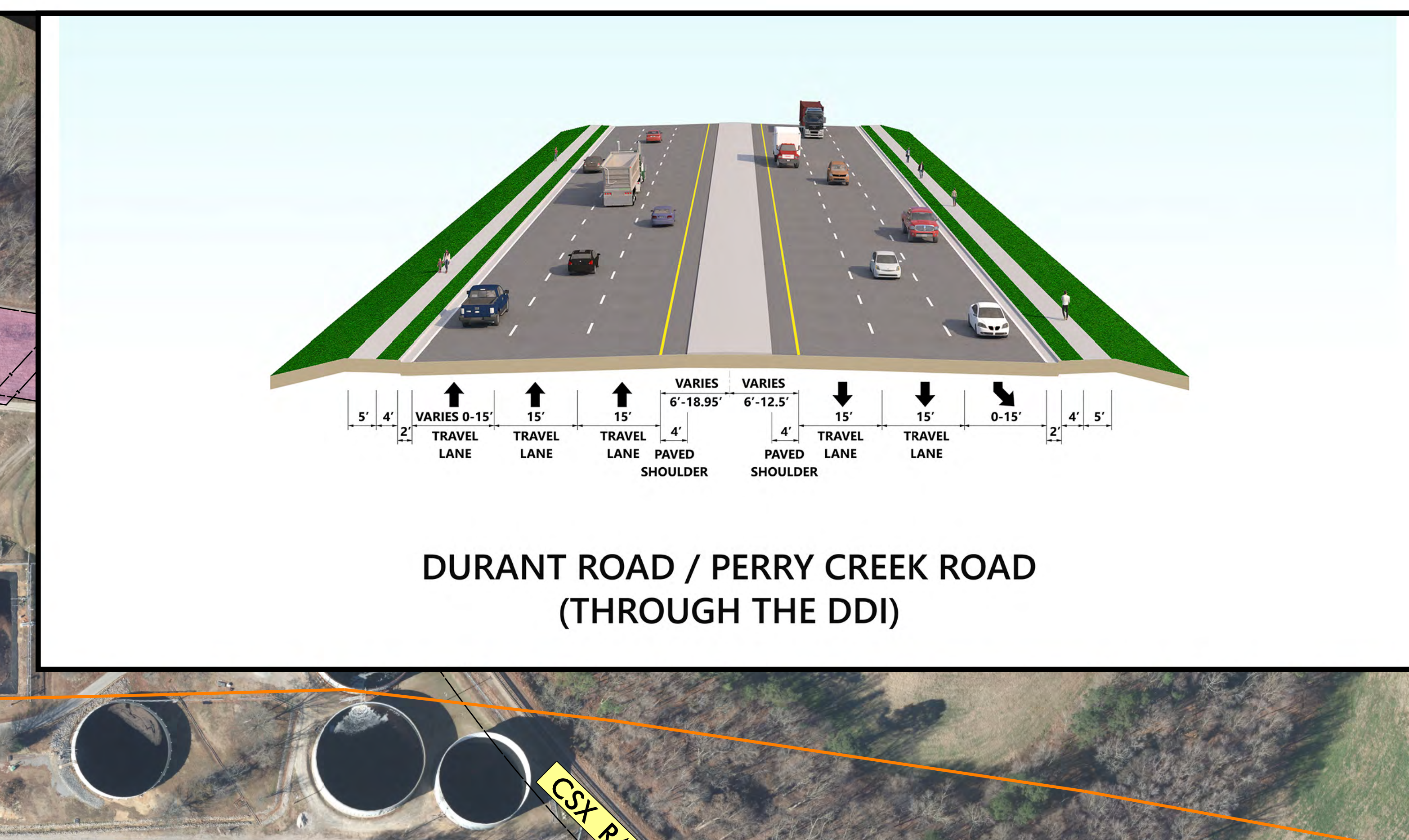
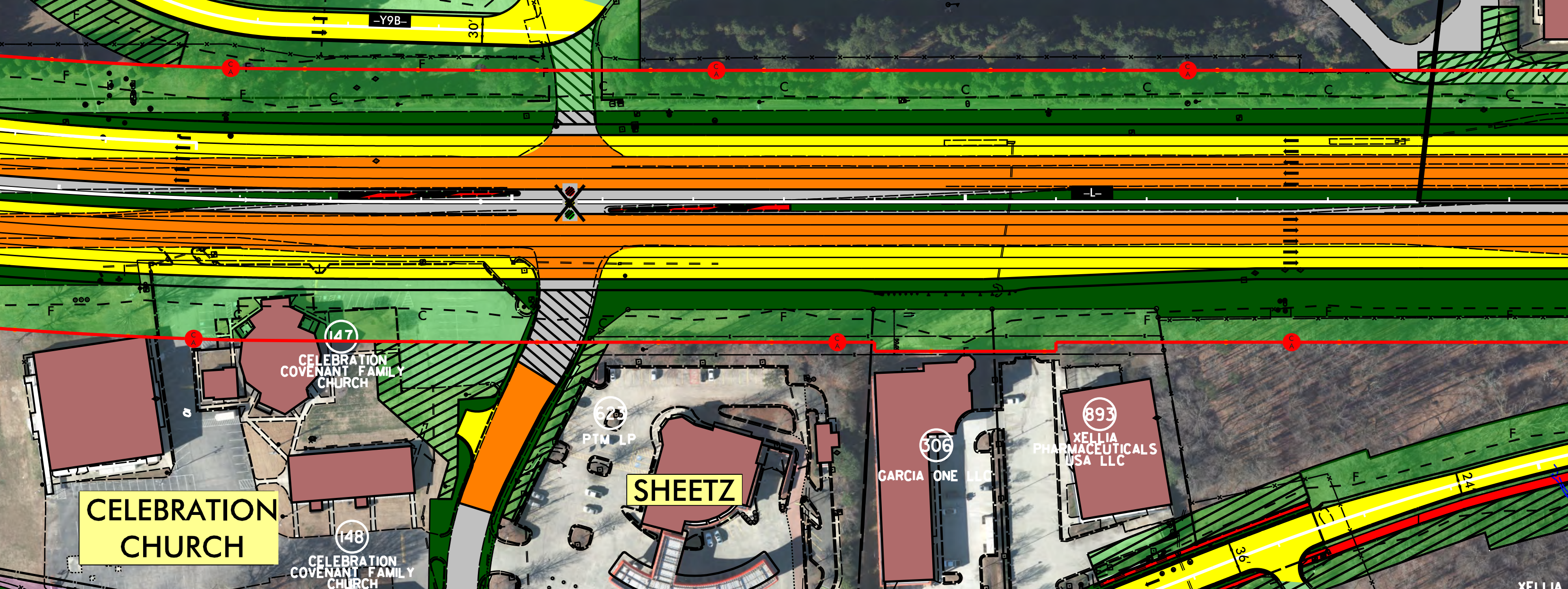
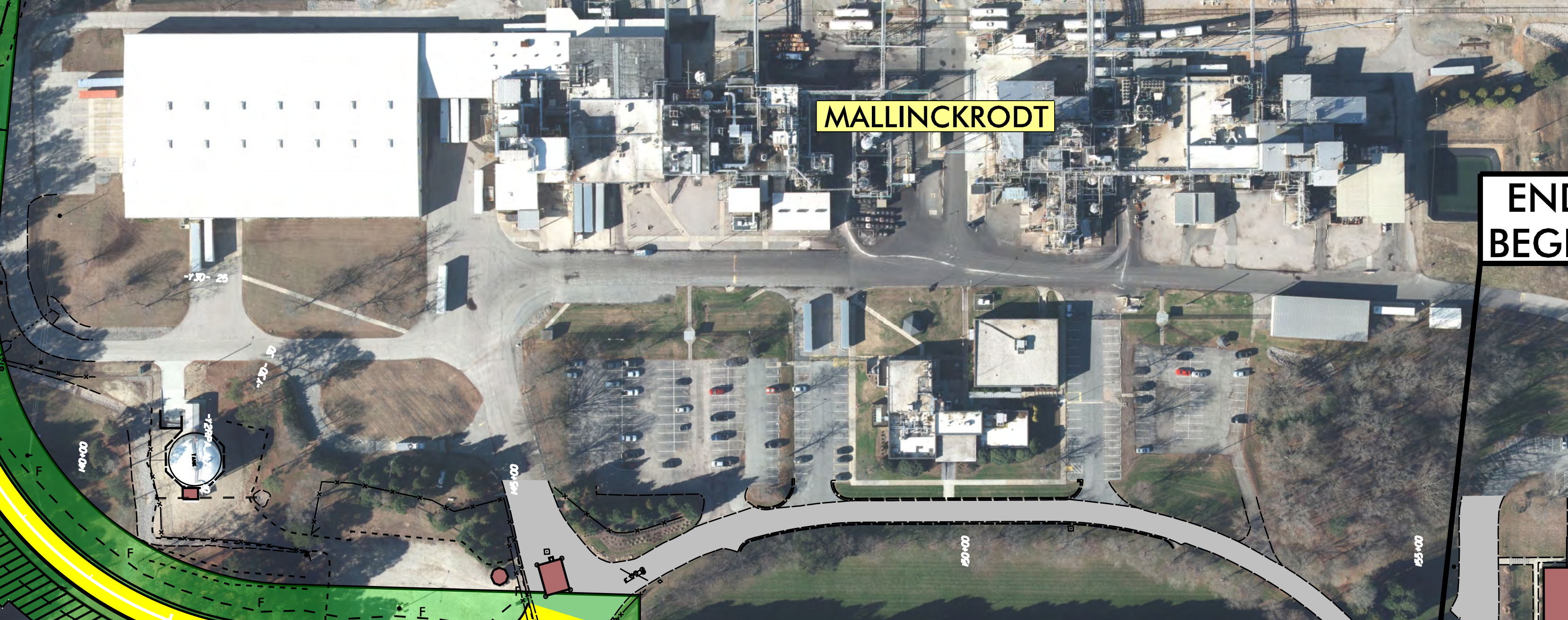
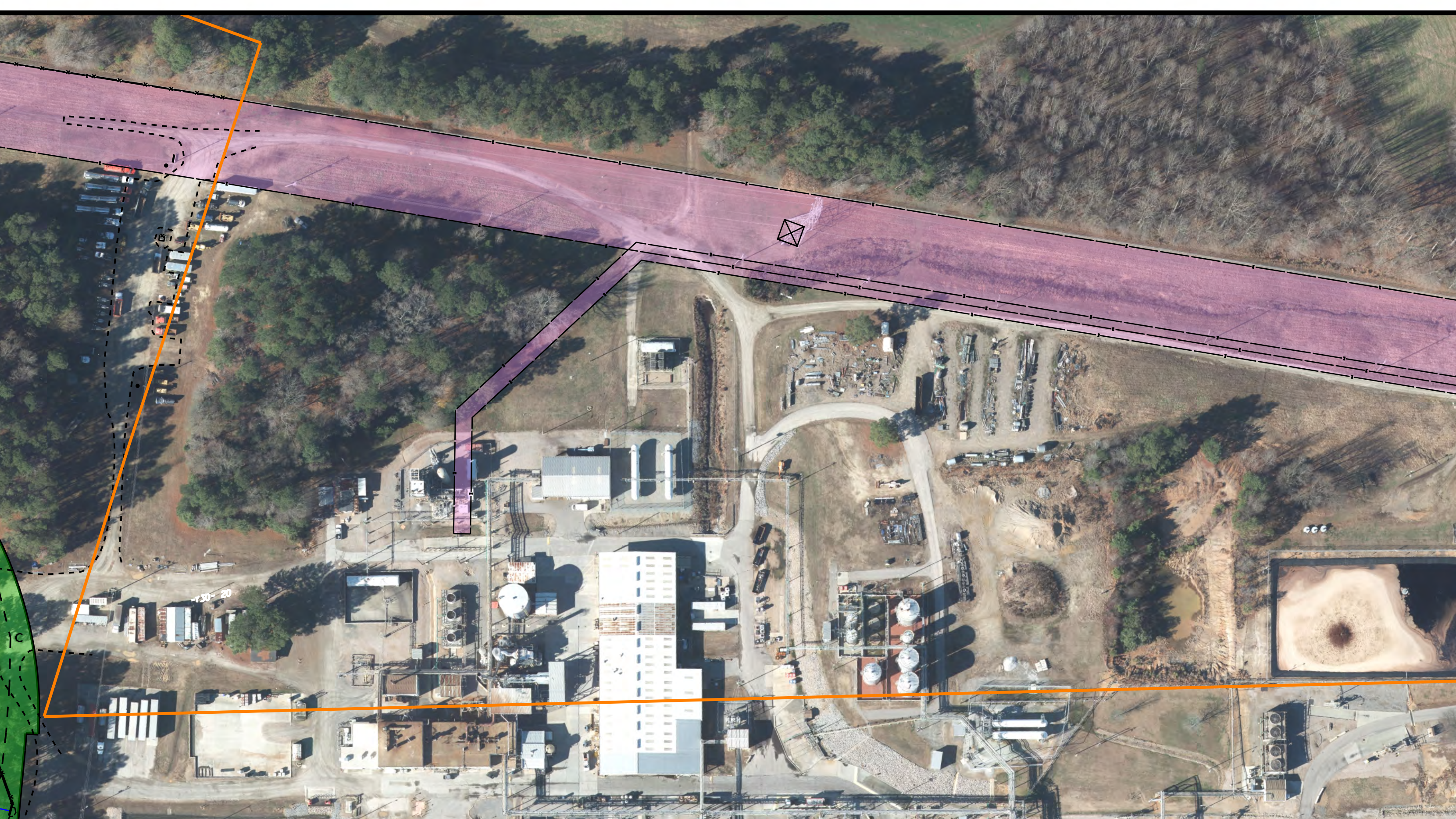
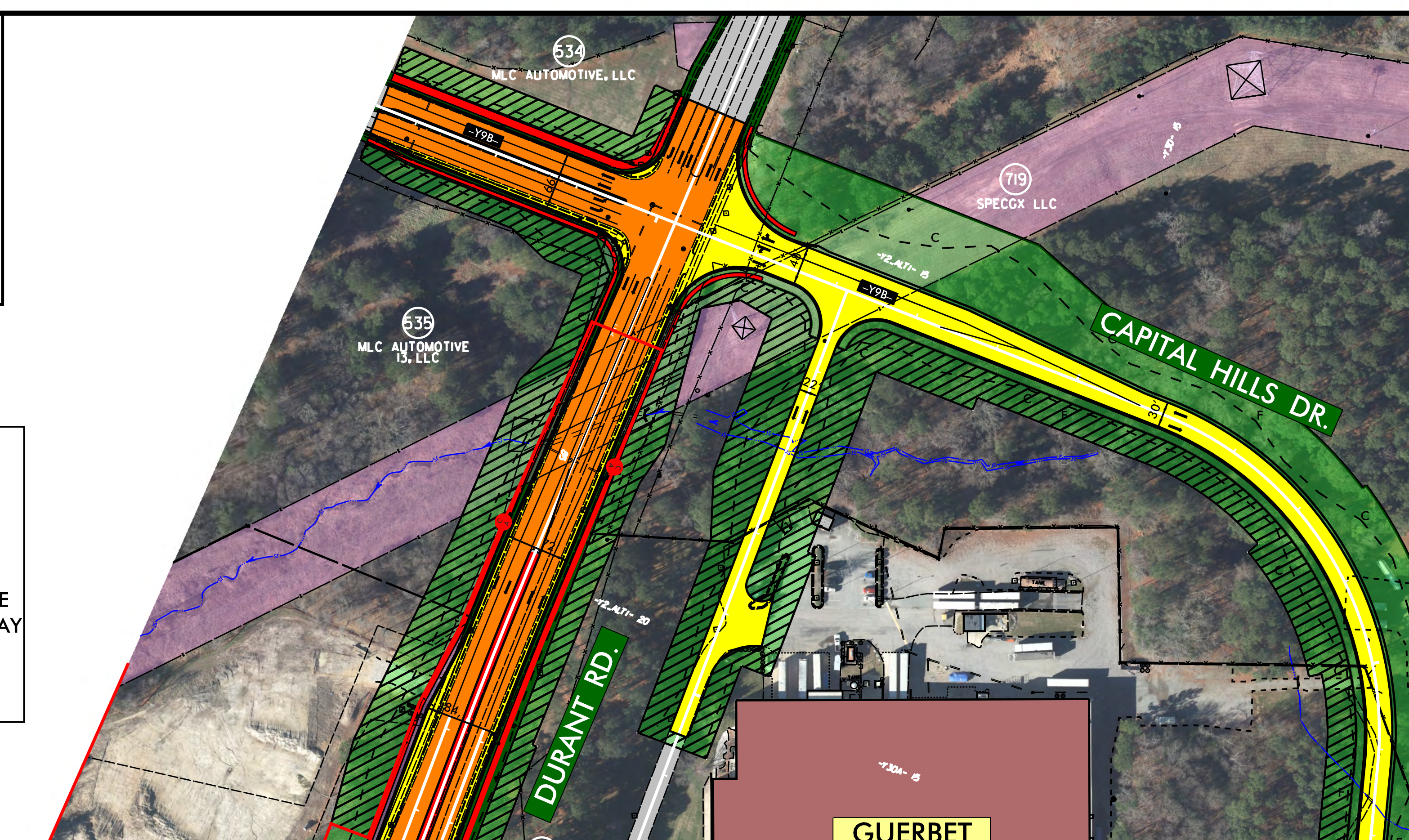
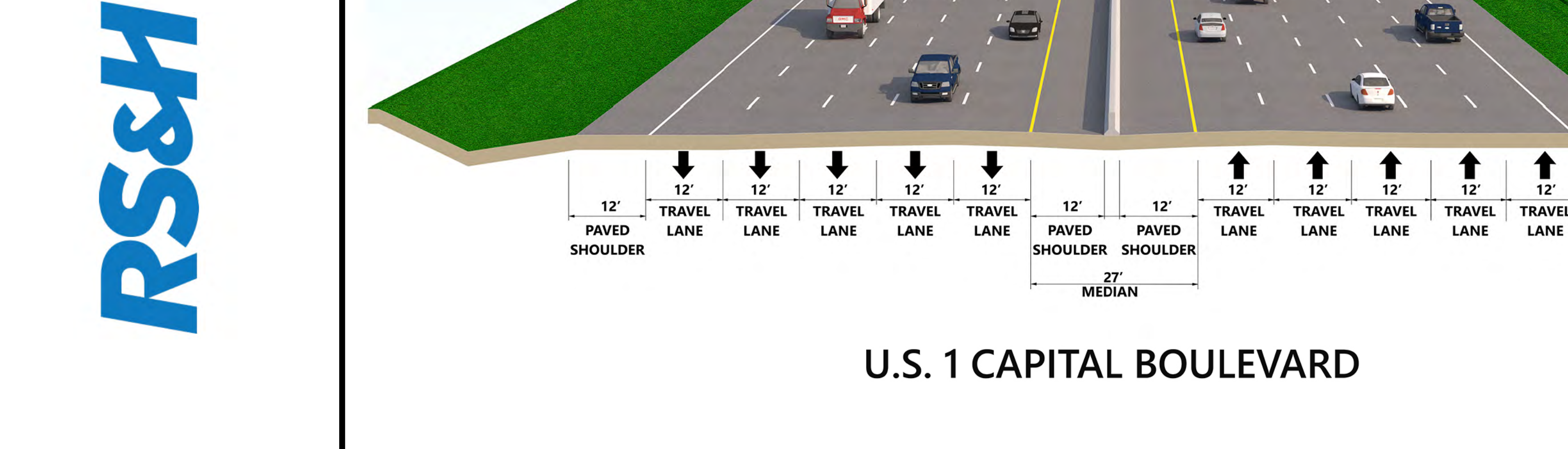
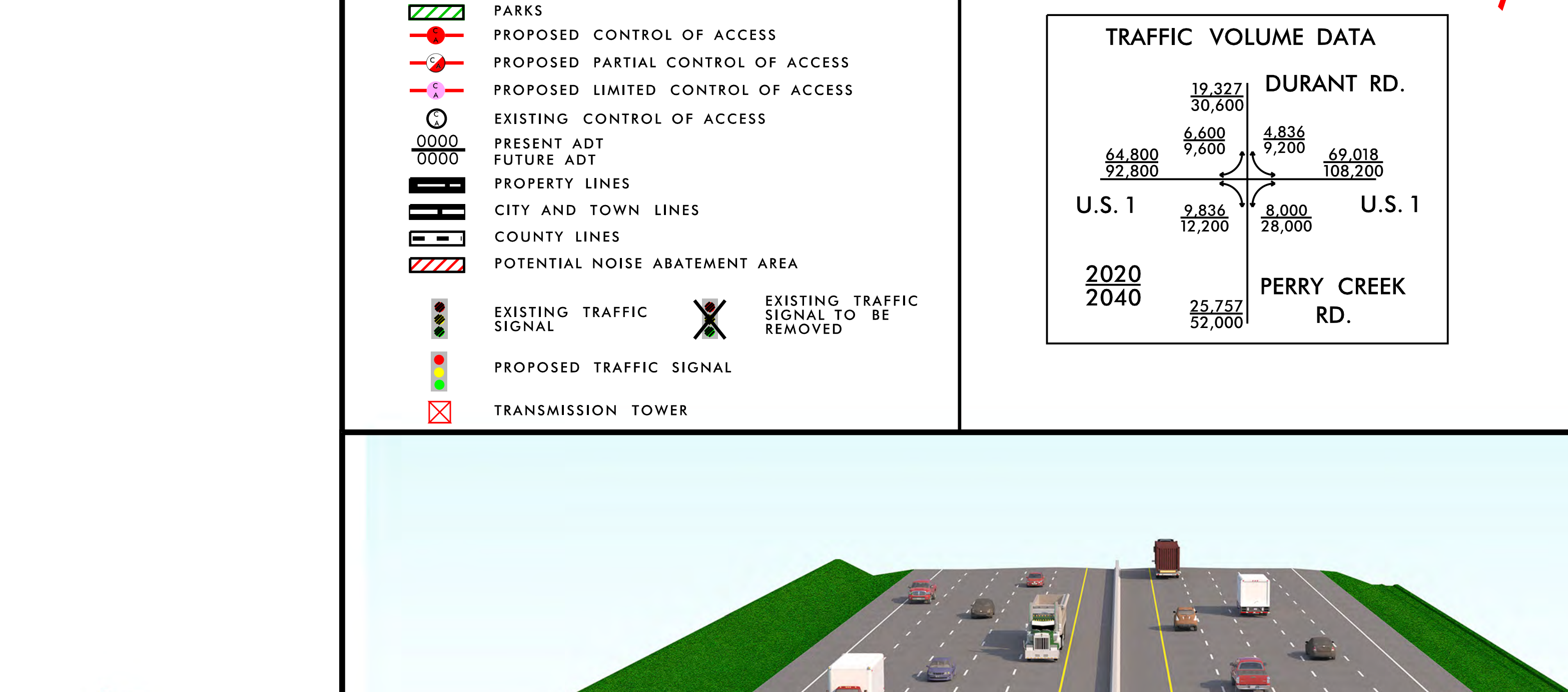
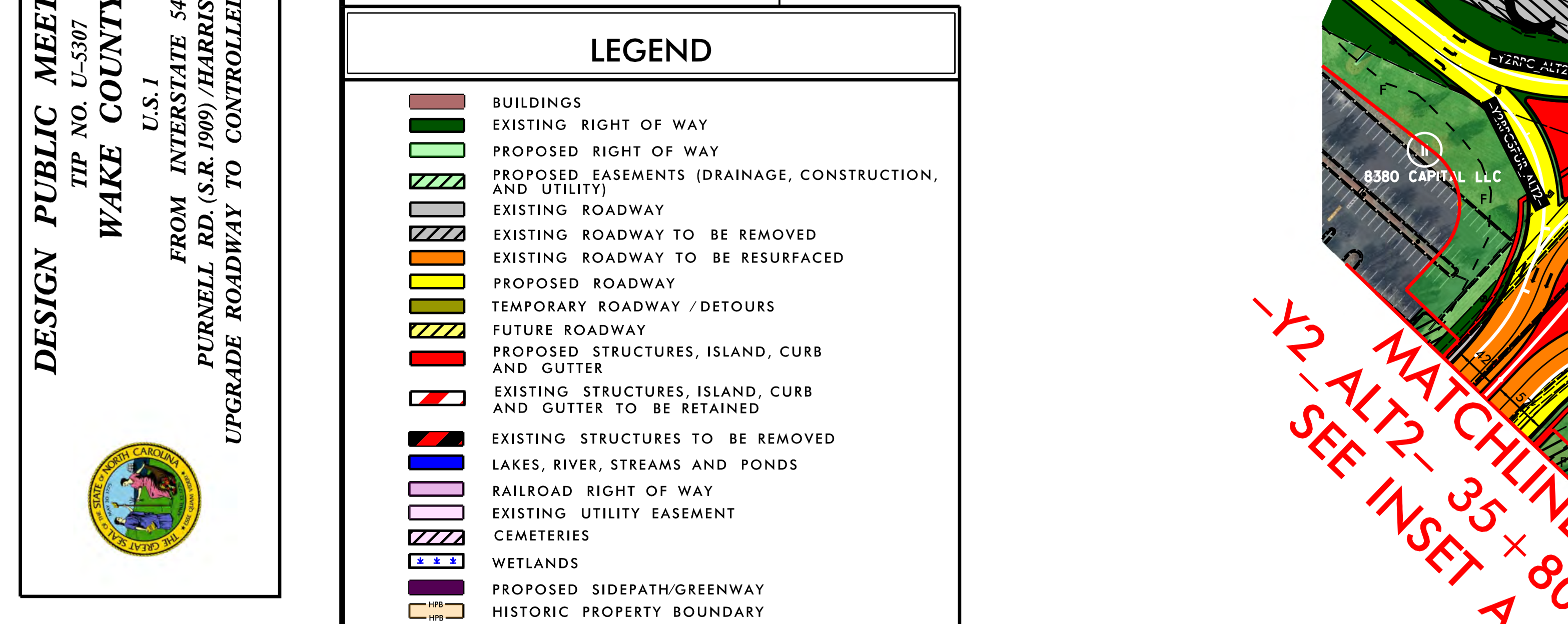
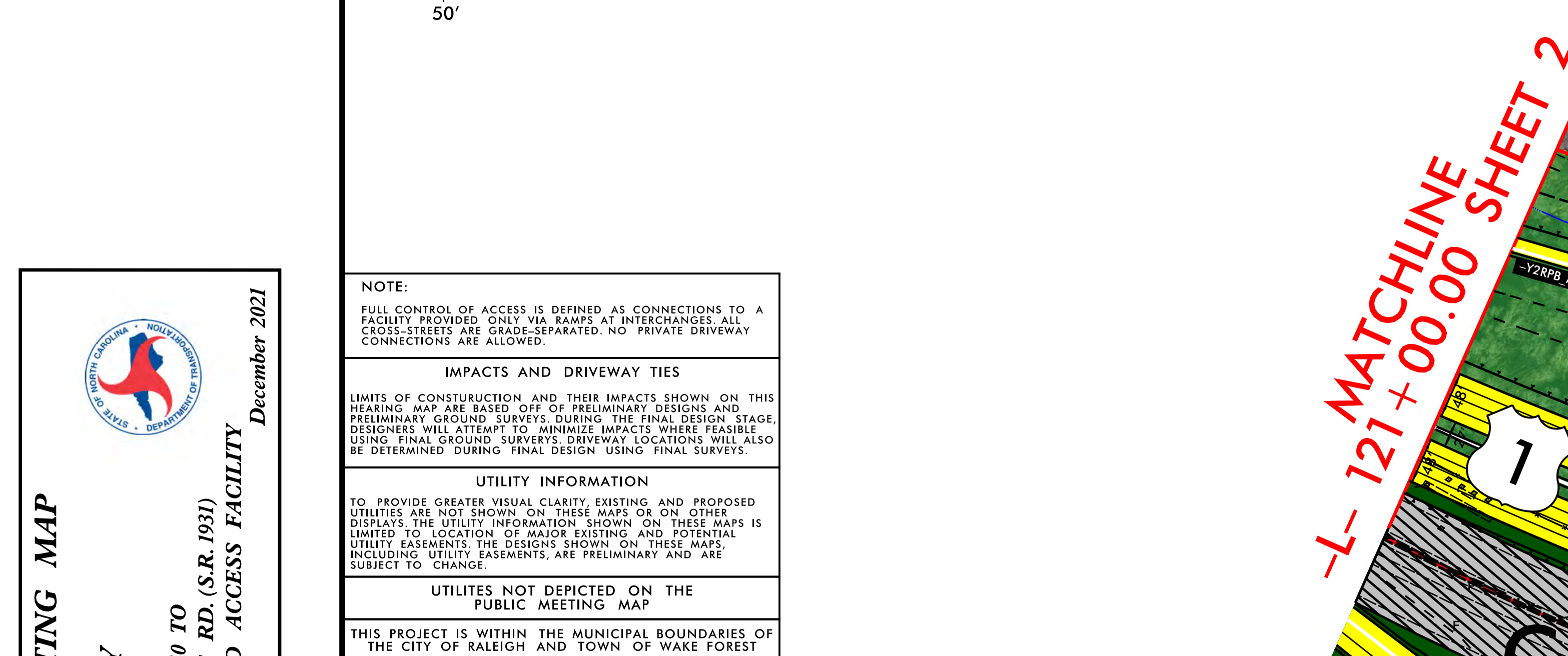
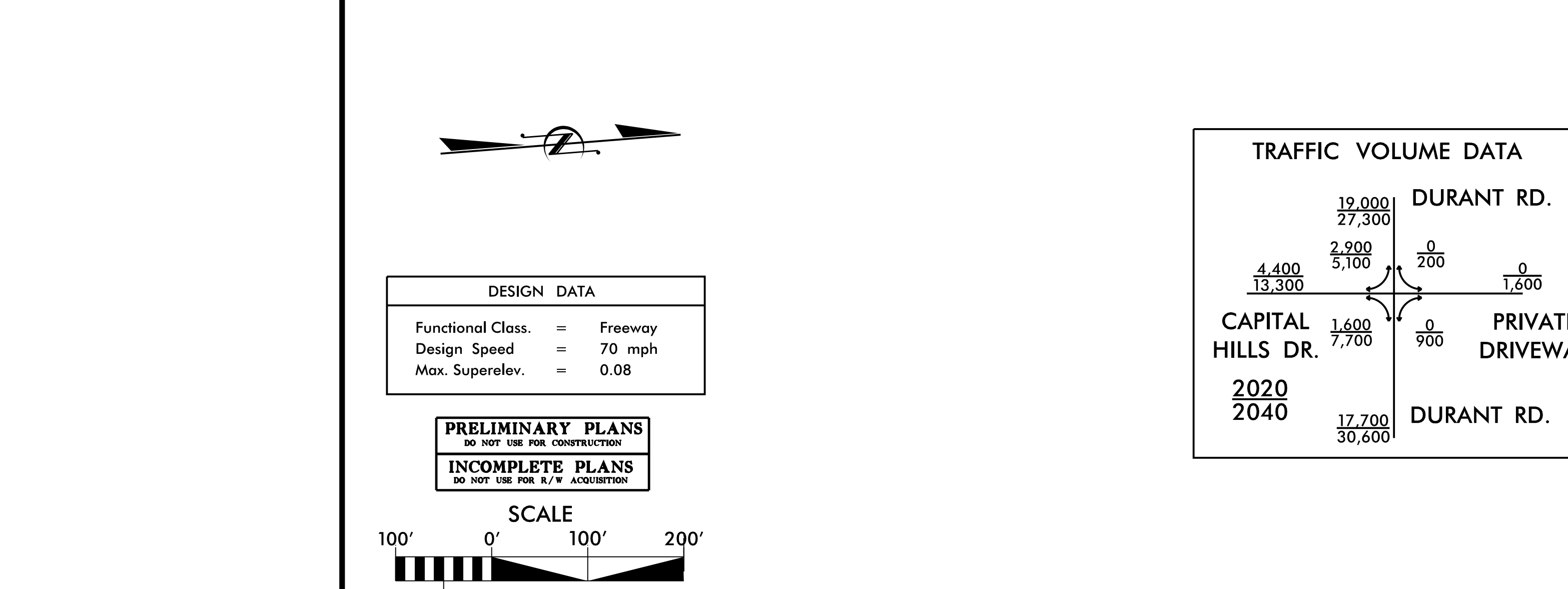

**LEGEND**

- BUILDINGS
- EXISTING RIGHT OF WAY
- PROPOSED RIGHT OF WAY
- PROPOSED EASEMENTS (DRAINAGE, CONSTRUCTION, AND UTILITY)
- EXISTING ROADWAY
- EXISTING ROADWAY TO BE REMOVED
- EXISTING ROADWAY TO BE RESURFACED
- PROPOSED ROADWAY
- TEMPORARY ROADWAY / DETOURS
- FUTURE ROADWAY
- PROPOSED STRUCTURES, ISLAND, CURB AND GUTTER
- EXISTING STRUCTURES, ISLAND, CURB AND GUTTER TO BE RETAINED
- EXISTING STRUCTURES TO BE REMOVED
- LAKES, RIVER, STREAMS AND PONDS
- RAILROAD RIGHT OF WAY
- EXISTING UTILITY EASEMENT
- CEMETERIES
- WETLANDS
- PROPOSED SIDEPATH/GREENWAY
- HISTORIC PROPERTY BOUNDARY
- PARKS
- PROPOSED CONTROL OF ACCESS
- PROPOSED PARTIAL CONTROL OF ACCESS
- PROPOSED LIMITED CONTROL OF ACCESS
- EXISTING CONTROL OF ACCESS
- PRESENT ADT
- FUTURE ADT
- PROPERTY LINES
- CITY AND TOWN LINES
- COUNTY LINES
- POTENTIAL NOISE ABATEMENT AREA
- EXISTING TRAFFIC SIGNAL
- EXISTING TRAFFIC SIGNAL TO BE REMOVED
- PROPOSED TRAFFIC SIGNAL
- TRANSMISSION TOWER

**NOTE**

FULL CONTROL OF ACCESS IS SHOWN AS CONNECTIONS TO A FULLY CONTROLLED ACCESS FACILITY AT INTERSECTIONS AND CONNECTIONS ARE ALLOWED.

IMPACTS AND DRIVEWAY TIES

LEVEL OF CONSTRUCTION AND DRIVEWAY TIES SHOWN ON THIS MAP ARE BASED ON THE DESIGN SPEED AND DESIGN LIFE OF THE ROADWAY. IMPACTS AND DRIVEWAY TIES SHOWN ON THIS MAP ARE BASED ON THE DESIGN SPEED AND DESIGN LIFE OF THE ROADWAY. IMPACTS AND DRIVEWAY TIES SHOWN ON THIS MAP ARE BASED ON THE DESIGN SPEED AND DESIGN LIFE OF THE ROADWAY.

UTILITY INFORMATION

TO PROVIDE GREATER CLARITY, EXISTING AND PROPOSED UTILITIES ARE SHOWN ON THIS MAP. UTILITIES NOT DETECTED ON THE PUBLIC MEETING MAP ARE INDICATED BY A DASHED LINE.

UTILITIES NOT DETECTED ON THE PUBLIC MEETING MAP

THIS PROJECT IS WITHIN THE MUNICIPAL BOUNDARIES OF THE CITY OF RALEIGH AND TOWN OF WAKE FOREST.

**DESIGN DATA**

Functional Class: Freeway  
 Design Speed: 70 mph  
 Max. Superelevation: 0.08

**PRELIMINARY PLANS**  
 NOT FOR CONSTRUCTION

**INCOMPLETE PLANS**  
 NOT FOR CONSTRUCTION

**SCALE**  
 1" = 100'

**DESIGN PUBLIC MEETING MAP**  
 TIP NO. U-5307  
**WAKE COUNTY**  
 U.S. 1  
 FROM INTERSTATE 540 TO  
 PURNELL RD. (S.R. 1909) / HARRIS RD. (S.R. 1931)  
 UPGRADE ROADWAY TO CONTROLLED ACCESS FACILITY  
 SHEET 3 OF 10  
 December 2021

**LEGEND**

- BUILDINGS
- EXISTING RIGHT OF WAY
- PROPOSED RIGHT OF WAY
- PROPOSED EASEMENTS (DRAINAGE, CONSTRUCTION, AND UTILITY)
- EXISTING ROADWAY
- EXISTING ROADWAY TO BE REMOVED
- EXISTING ROADWAY TO BE RESURFACED
- PROPOSED ROADWAY
- TEMPORARY ROADWAY / DETOURS
- FUTURE ROADWAY
- PROPOSED STRUCTURES, ISLAND, CURB AND GUTTER
- EXISTING STRUCTURES, ISLAND, CURB AND GUTTER TO BE RETAINED
- EXISTING STRUCTURES TO BE REMOVED
- LAKES, RIVER, STREAMS AND PONDS
- RAILROAD RIGHT OF WAY
- EXISTING UTILITY EASEMENT
- CEMETERIES
- WETLANDS
- PROPOSED SIDEPATH/GREENWAY
- HISTORIC PROPERTY BOUNDARY
- PARKS
- PROPOSED CONTROL OF ACCESS
- PROPOSED PARTIAL CONTROL OF ACCESS
- PROPOSED LIMITED CONTROL OF ACCESS
- EXISTING CONTROL OF ACCESS
- PRESENT ADT
- FUTURE ADT
- PROPERTY LINES
- CITY AND TOWN LINES
- COUNTY LINES
- POTENTIAL NOISE ABATEMENT AREA
- EXISTING TRAFFIC SIGNAL
- EXISTING TRAFFIC SIGNAL TO BE REMOVED
- PROPOSED TRAFFIC SIGNAL
- TRANSMISSION TOWER

**NOTE**

FULL CONTROL OF ACCESS IS SHOWN AS CONNECTIONS TO A FULLY CONTROLLED ACCESS FACILITY AT INTERSECTIONS AND CONNECTIONS ARE ALLOWED.

IMPACTS AND DRIVEWAY TIES

LEVEL OF CONSTRUCTION AND DRIVEWAY TIES SHOWN ON THIS MAP ARE BASED ON THE DESIGN SPEED AND DESIGN LIFE OF THE ROADWAY. IMPACTS AND DRIVEWAY TIES SHOWN ON THIS MAP ARE BASED ON THE DESIGN SPEED AND DESIGN LIFE OF THE ROADWAY. IMPACTS AND DRIVEWAY TIES SHOWN ON THIS MAP ARE BASED ON THE DESIGN SPEED AND DESIGN LIFE OF THE ROADWAY.

UTILITY INFORMATION

TO PROVIDE GREATER CLARITY, EXISTING AND PROPOSED UTILITIES ARE SHOWN ON THIS MAP. UTILITIES NOT DETECTED ON THE PUBLIC MEETING MAP ARE INDICATED BY A DASHED LINE.

UTILITIES NOT DETECTED ON THE PUBLIC MEETING MAP

THIS PROJECT IS WITHIN THE MUNICIPAL BOUNDARIES OF THE CITY OF RALEIGH AND TOWN OF WAKE FOREST.

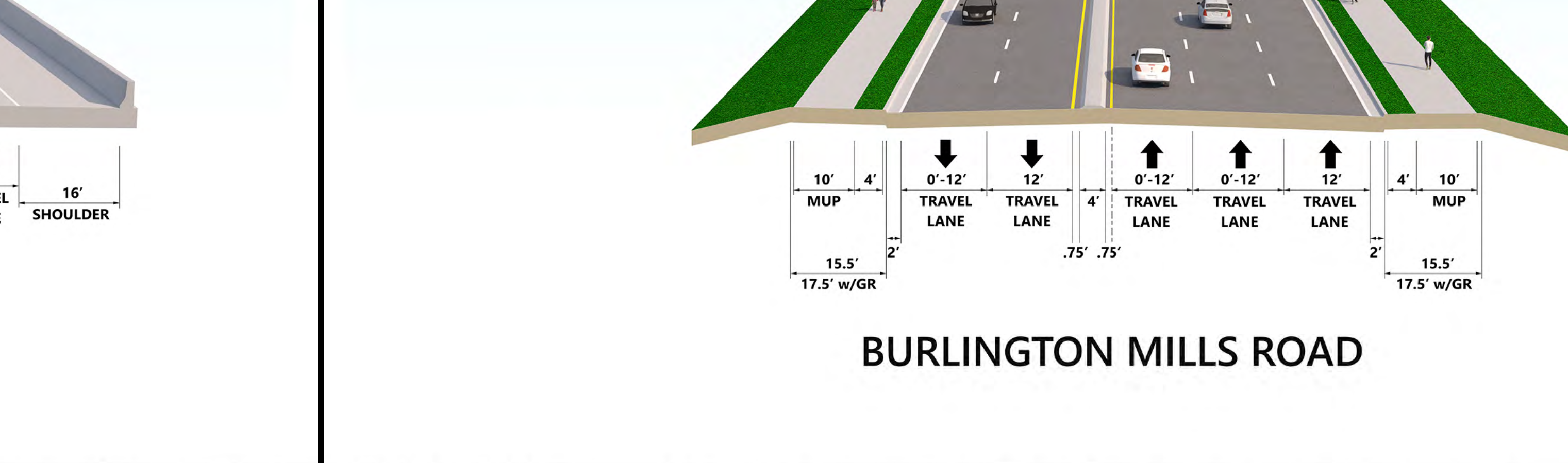
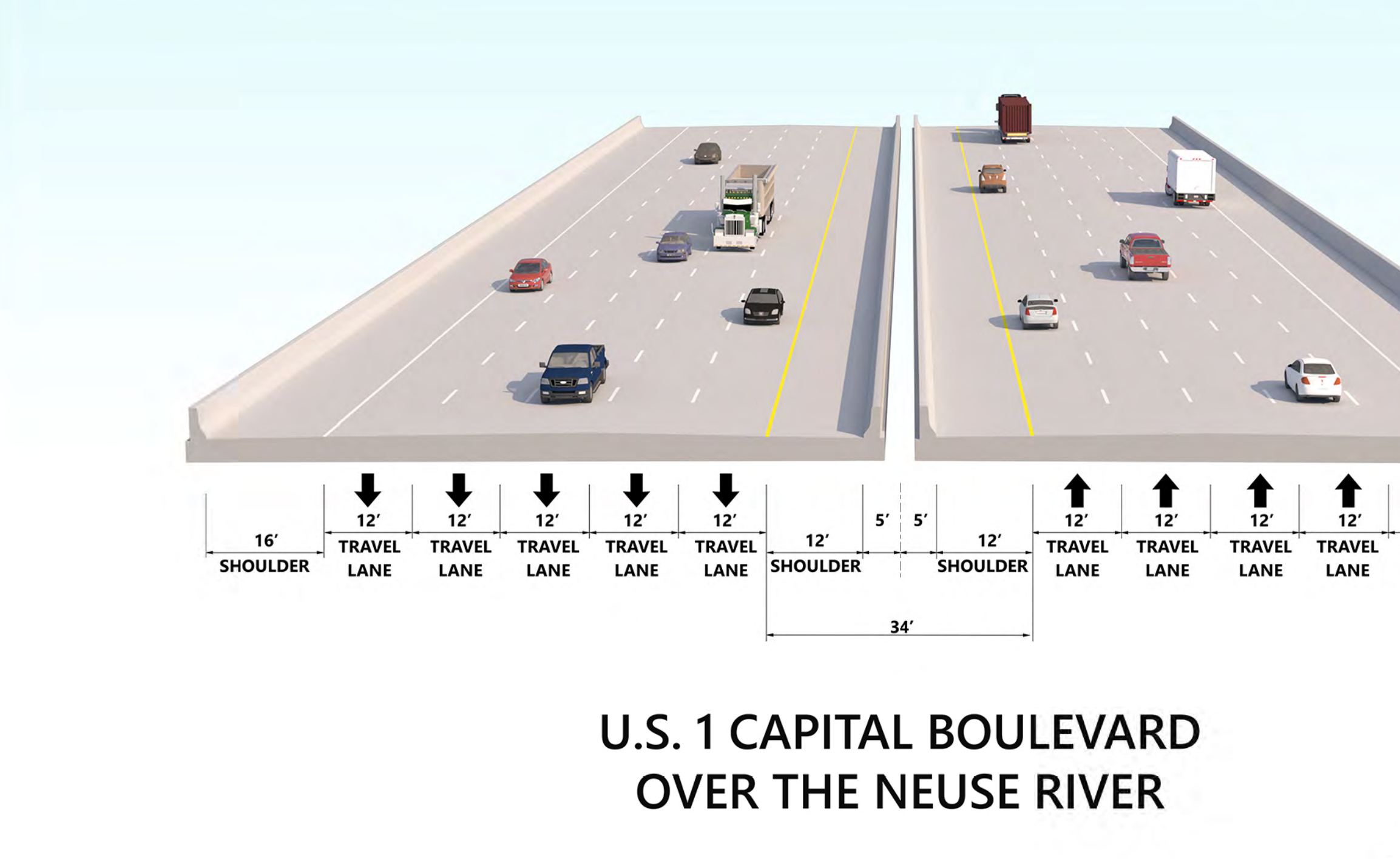
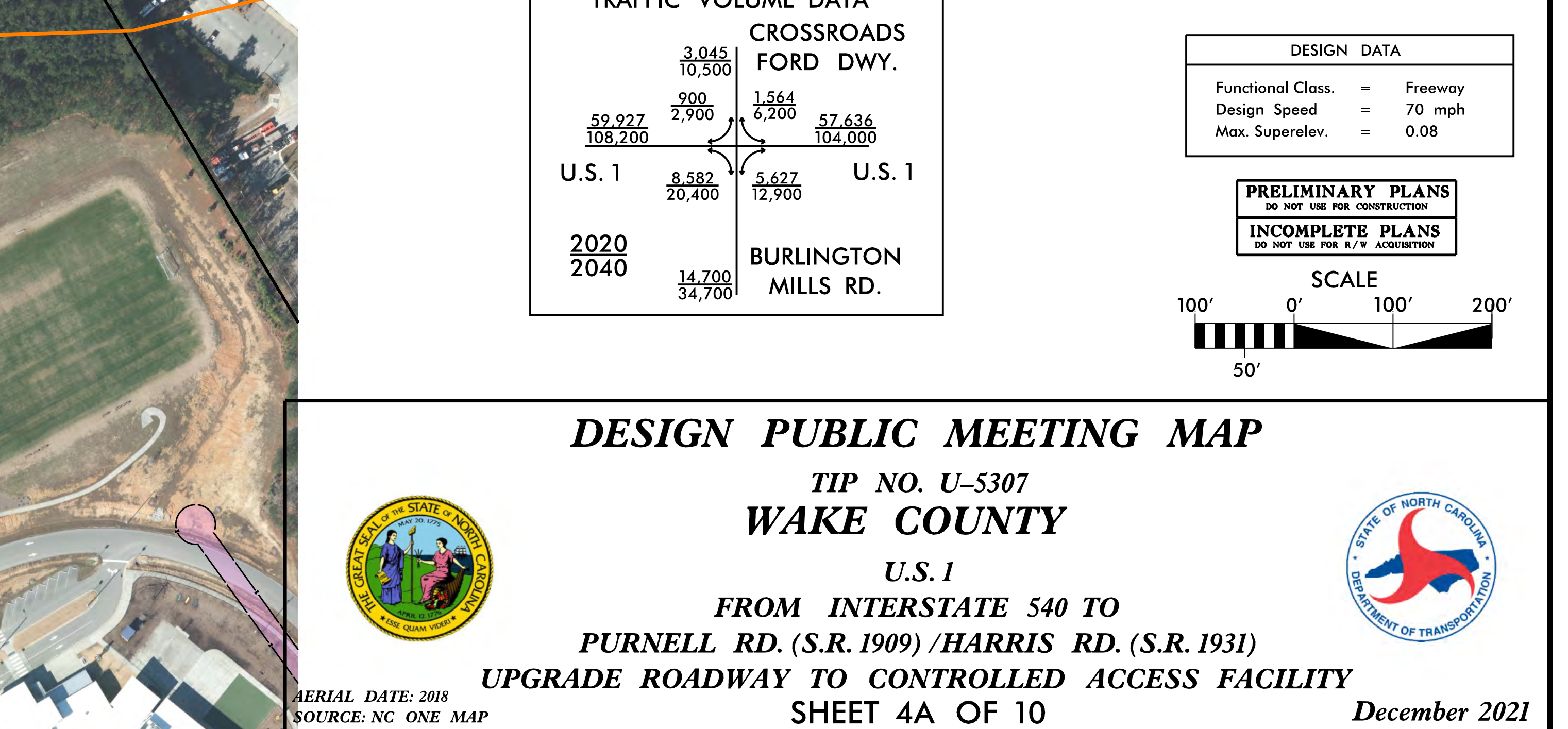
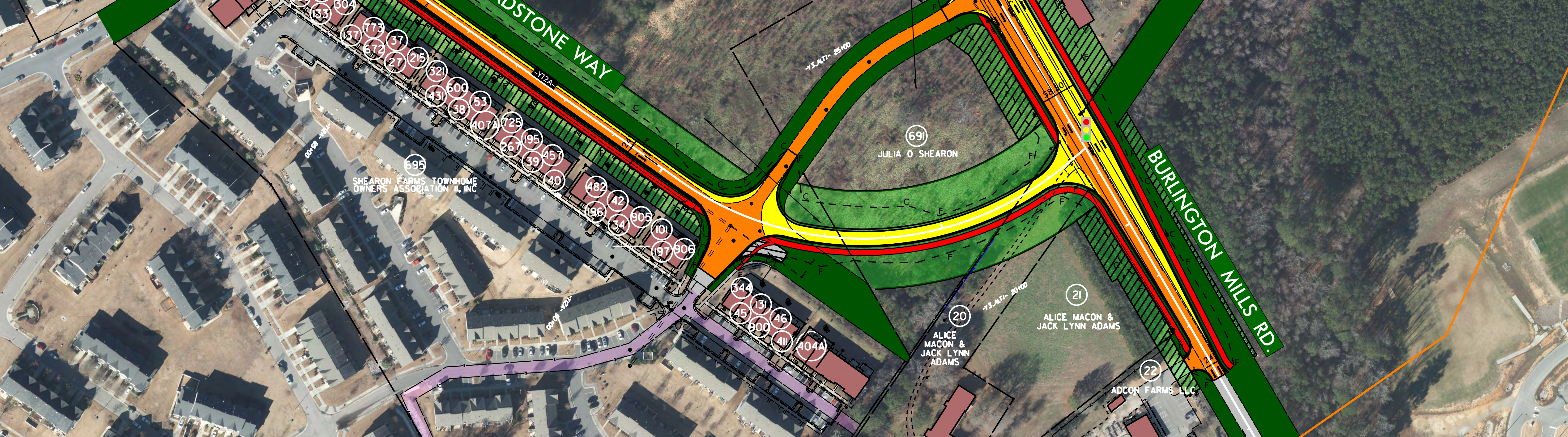
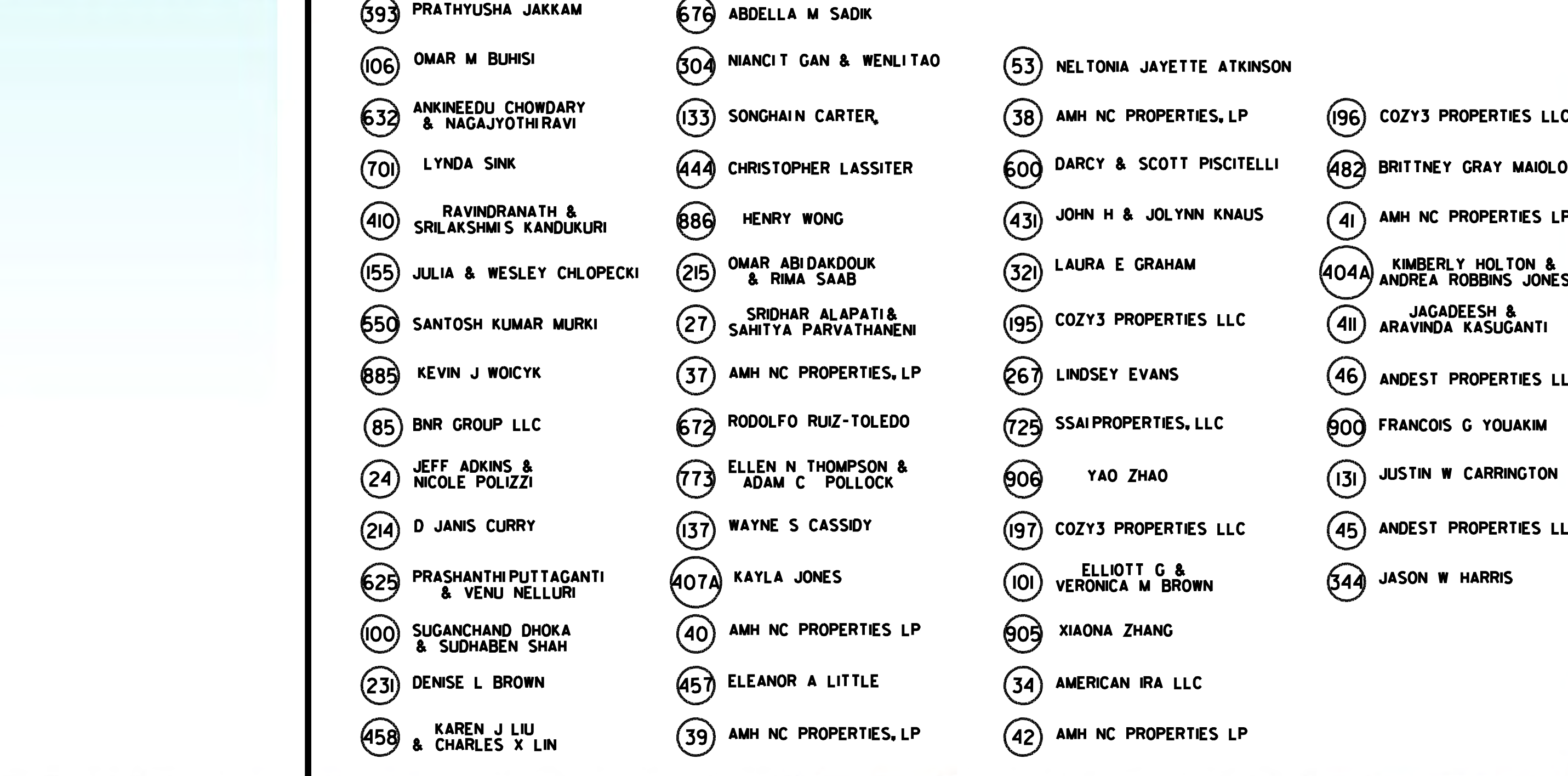
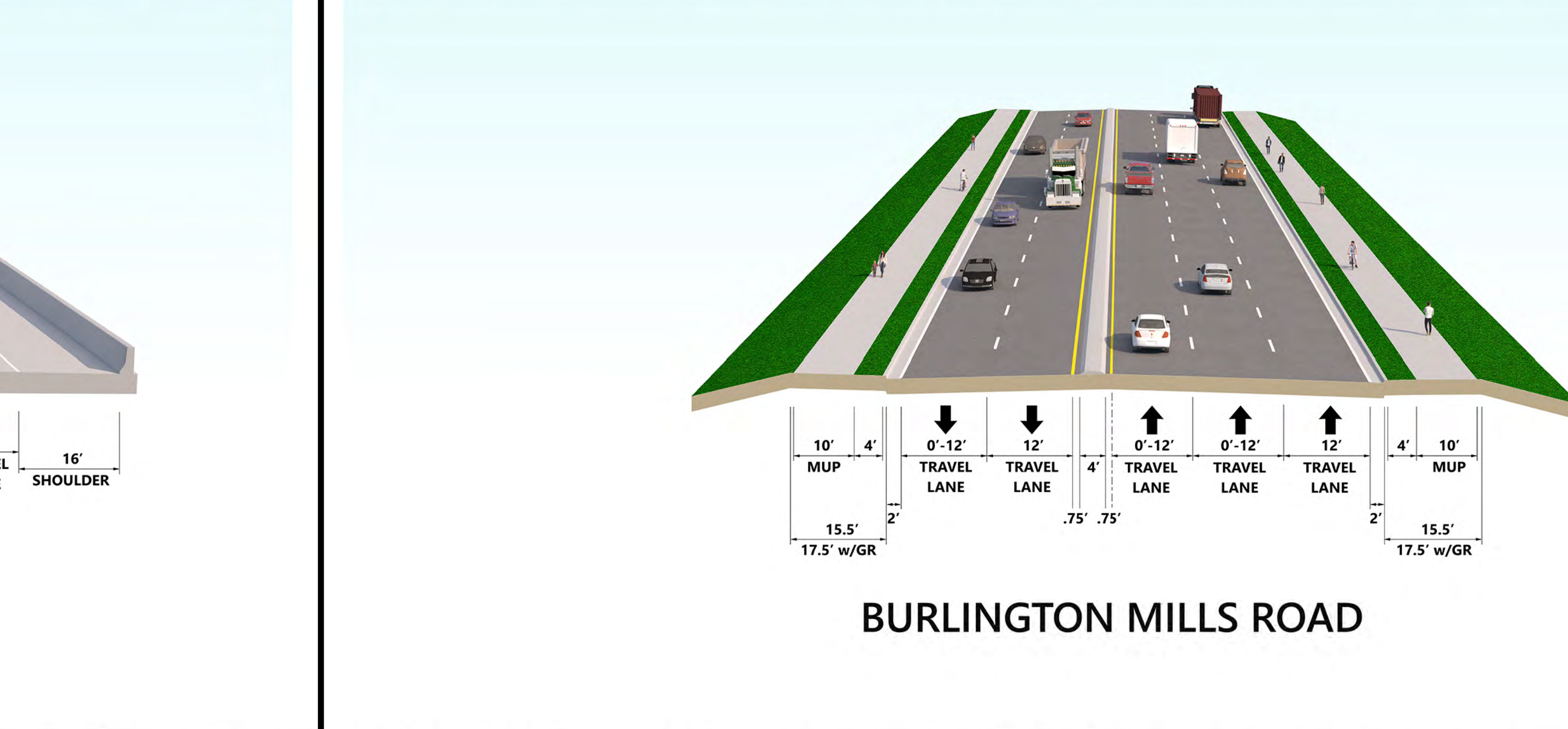
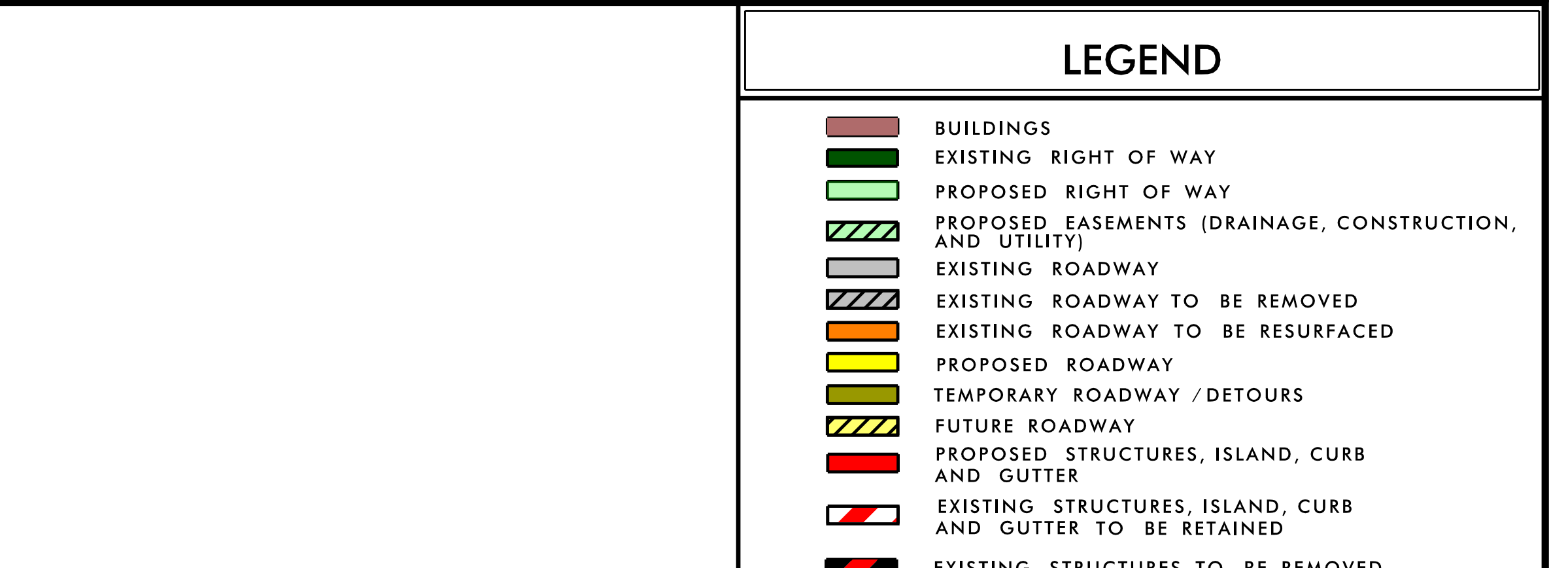

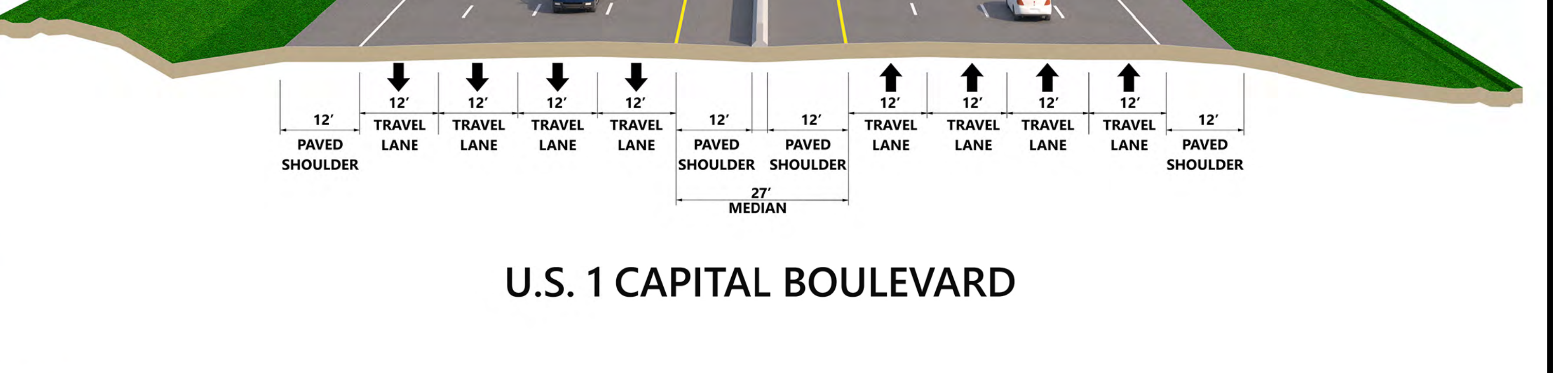
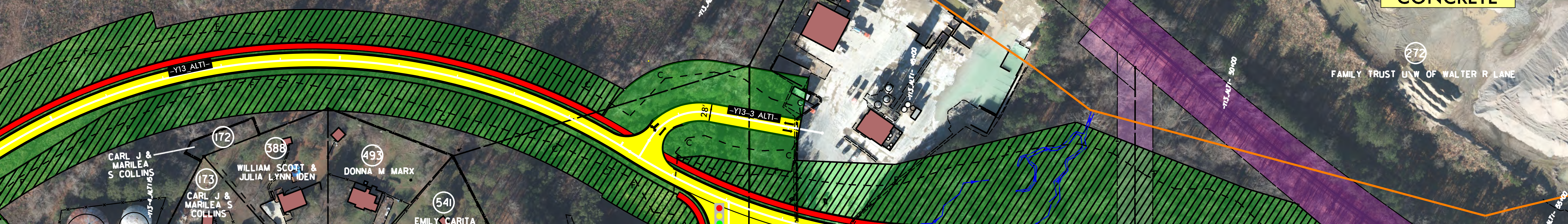
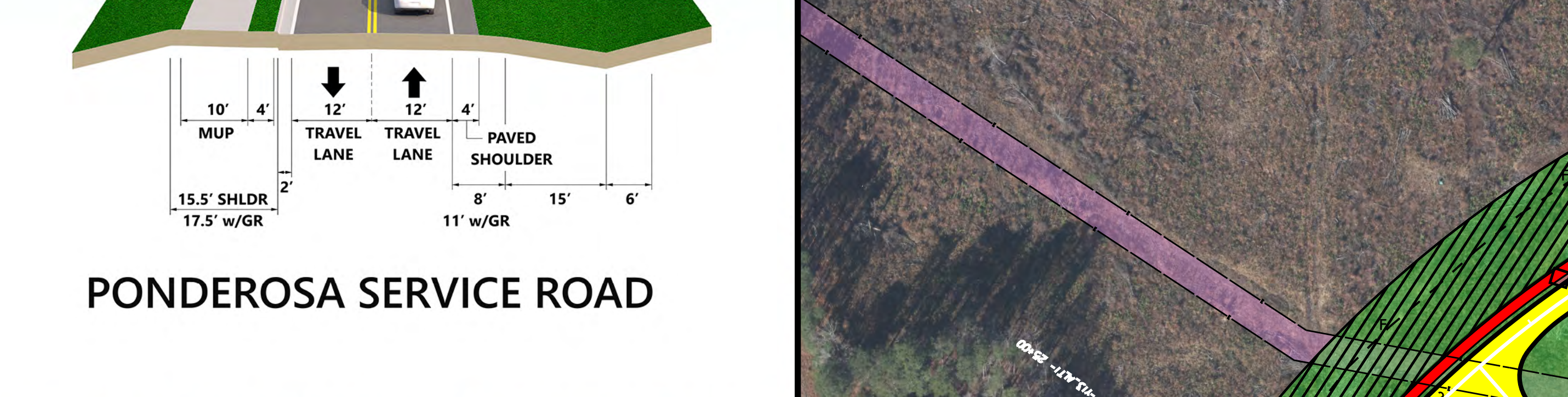
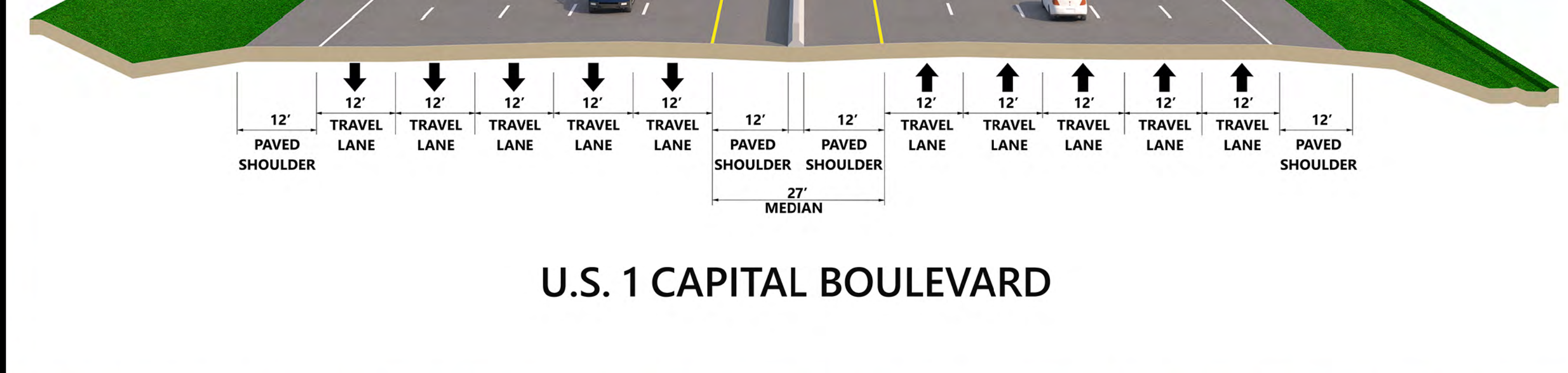
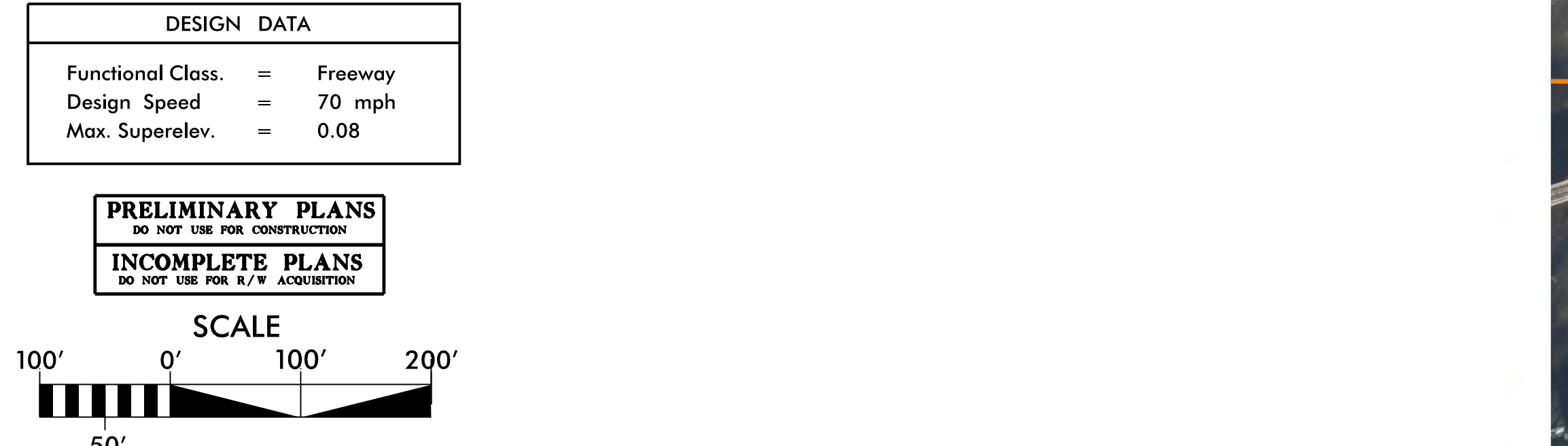
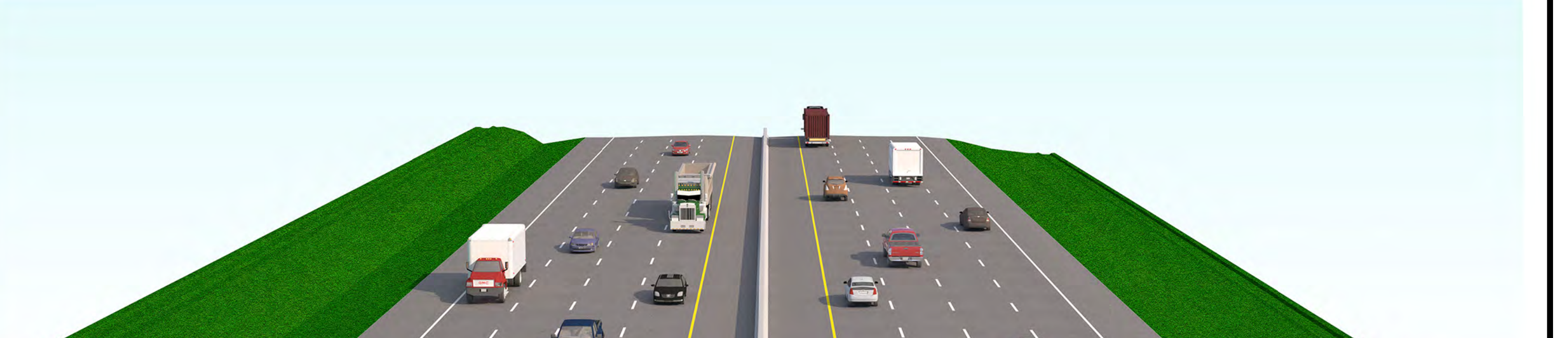
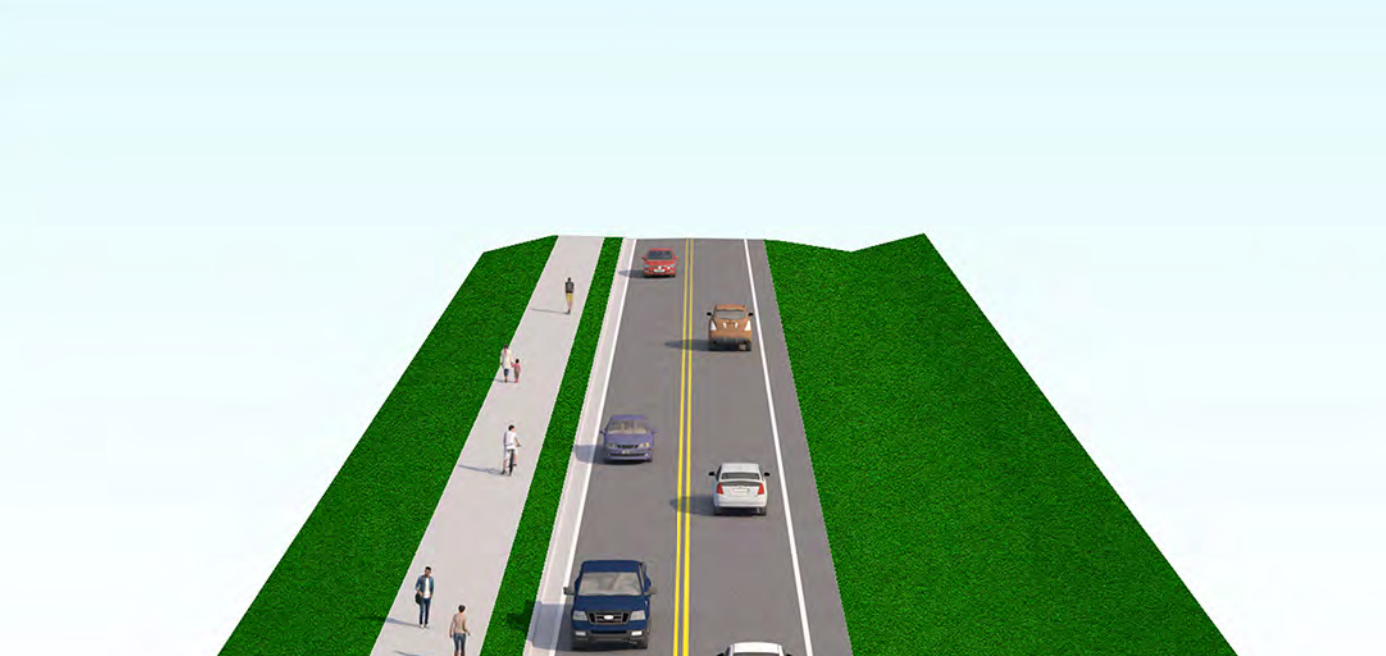

**IMPACTS AND DRIVEWAY TIES**

NOTE: FULL CONTROL OF ACCESS IS DEFINED AS CONNECTIONS TO A PROJECT PROPERTY THAT DO NOT HAVE A THROUGHWAY OR DRIVEWAY CONNECTIONS ARE ALLOWED.

UTILITIES NOT DEPICTED ON THE PUBLIC MEETING MAP

184 LAWRENCE BARNWELL	33 ROSA E ALVAREZ	66 COZY'S PROPERTIES LLC
185 PALANAPPAN & VIGNA VYARAJAN	34 ROBIN GRACE MORSE-KEELEY & MICHAEL WALTER KEELY	67 BRITNEY GRAY WARD
186 PRATHYSHA JAKKAM	35 ABDELLA M SAKH	68 AMI NC PROPERTIES LP
187 OMAR W BUKHAI	36 MANOJ CAN & WENJIAO	69 JOHN H & JOLYNN KNABIS
188 ANKREDDU CHOWDARY & NEAGONDRAJAN	37 SONOHAN CARTER	70 LAURA E GRAHAM
189 LYDIA SAK	38 CHRISTOPHER LASSITER	71 OMAR ADASADOUK & RINA SAKH
190 RAVANANDHATH & SIVAKAMANI RAMDURAI	39 HENRY WONG	72 SAROJAL ALAPATHI & SAMITHA PARVATHANEN
191 JAJA & WESLEY CHLOPECKI	40 OMAR ADASADOUK & RINA SAKH	73 AMI NC PROPERTIES, LP
192 SANTOSH KUMAR NARU	41 SAROJAL ALAPATHI & SAMITHA PARVATHANEN	74 RODOLFO RUIZ-TOLEDO
193 KEM V MOCKY	42 AMI NC PROPERTIES, LP	75 ELLEN H THOMPSON & ADAM C POLLOCK
194 BNR GROUP LLC	43 RODOLFO RUIZ-TOLEDO	76 WAYNE S CASSOY
195 JEFF ADAMS & NICOLE POLIZZI	44 ELLEN H THOMPSON & ADAM C POLLOCK	77 KATLA JONES
196 D JANS CURRY	45 WAYNE S CASSOY	78 AMI NC PROPERTIES LP
197 PRASHANTH PRATHEGANTI & YENI MELLER	46 KATLA JONES	79 ELEANOR A LITTLE
198 SUGANCHAND SHUKLA & SUDHABEN SHAM	47 AMI NC PROPERTIES LP	80 AMI NC PROPERTIES LP
199 DENISE L BROWN	48 ELEANOR A LITTLE	81 AMI NC PROPERTIES LP
200 KAREN L LIU & CHARLES S LIU	49 AMI NC PROPERTIES, LP	82 AMI NC PROPERTIES LP
		83 NELTONA JAYETTE ATKINSON
		84 DANCY & SCOTT PIGOTTELLI
		85 JOHN H & JOLYNN KNABIS
		86 LAURA E GRAHAM
		87 COZY'S PROPERTIES LLC
		88 LINDSEY EVANS
		89 SSAI PROPERTIES, LLC
		90 YAO ZHAO
		91 COZY'S PROPERTIES LLC
		92 ELLOTT G B VENDORA M BIRN
		93 XIOMIA ZHANG
		94 AMERICAN RIA LLC
		95 AMI NC PROPERTIES LP
		96 COZY'S PROPERTIES LLC
		97 BRITNEY GRAY WARD
		98 AMI NC PROPERTIES LP
		99 AMBERLY HOLTON & ANDREA ROBBING JONES
		100 JAGADEESH & ARAVINDH KASUGANTI
		101 ANDEST PROPERTIES LLC
		102 FRANCIS G YOUNAK
		103 JUSTIN W CARRINGTON
		104 ANDEST PROPERTIES LLC
		105 JASON W HARRIS

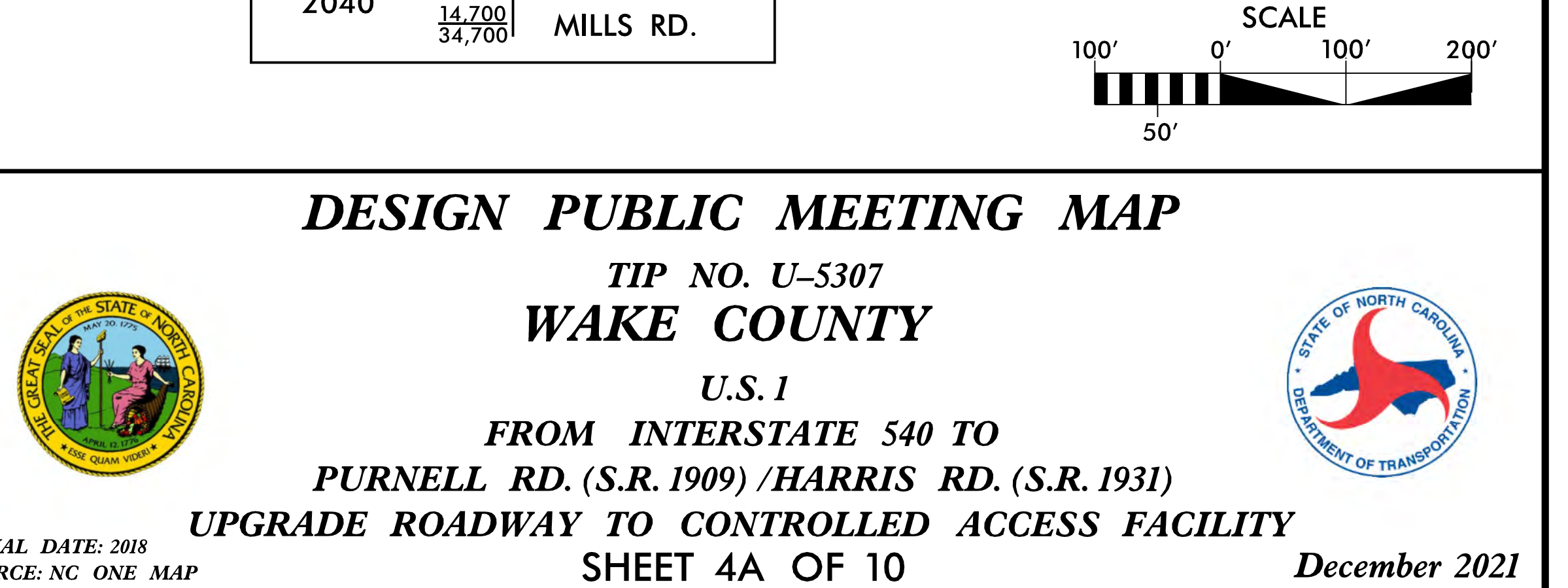
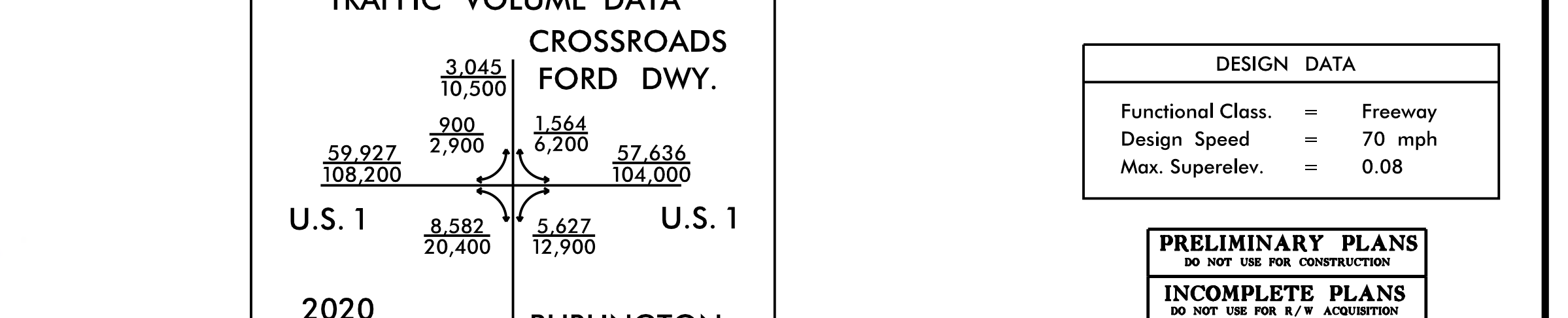

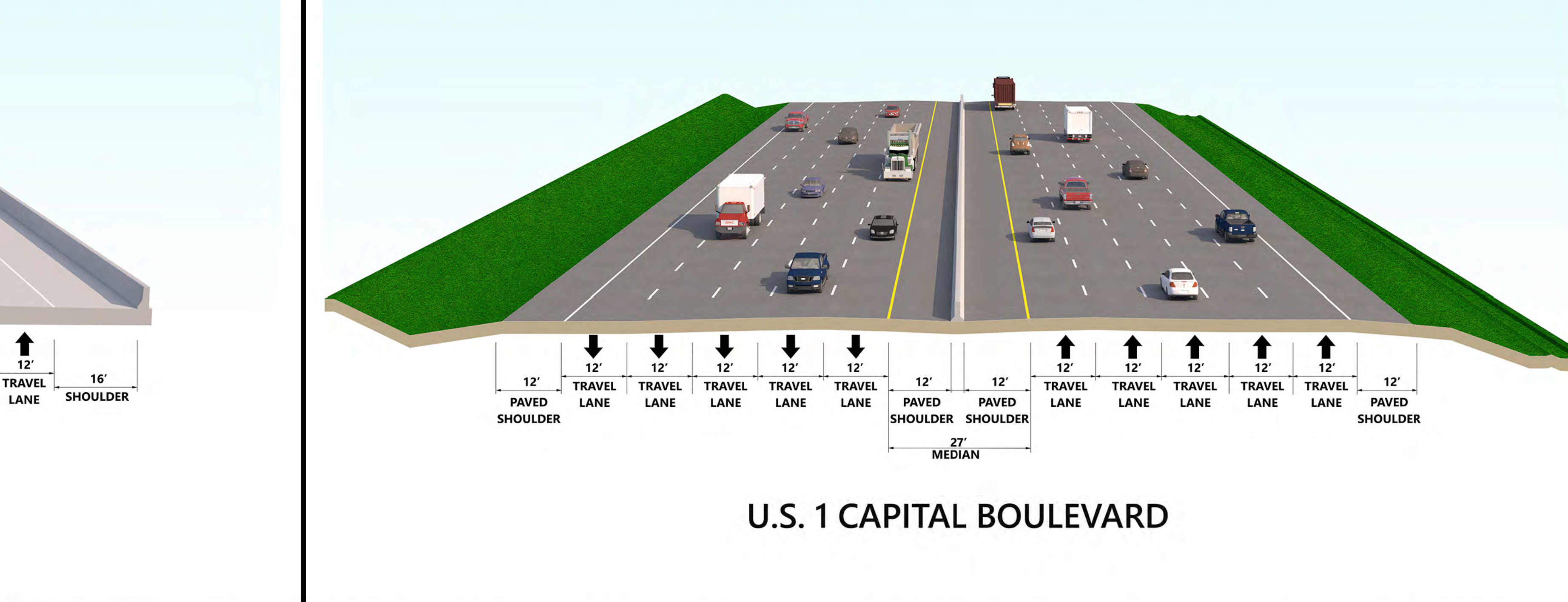
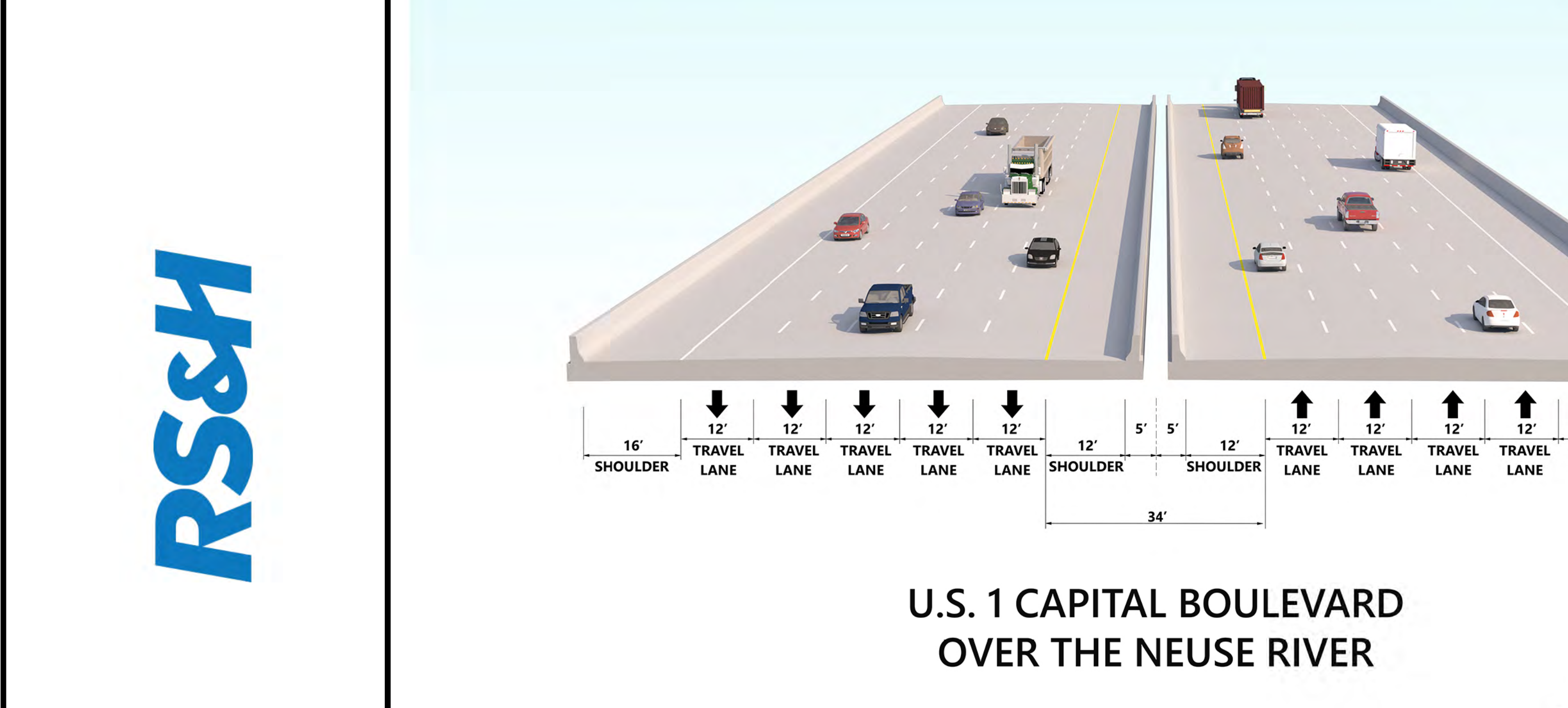

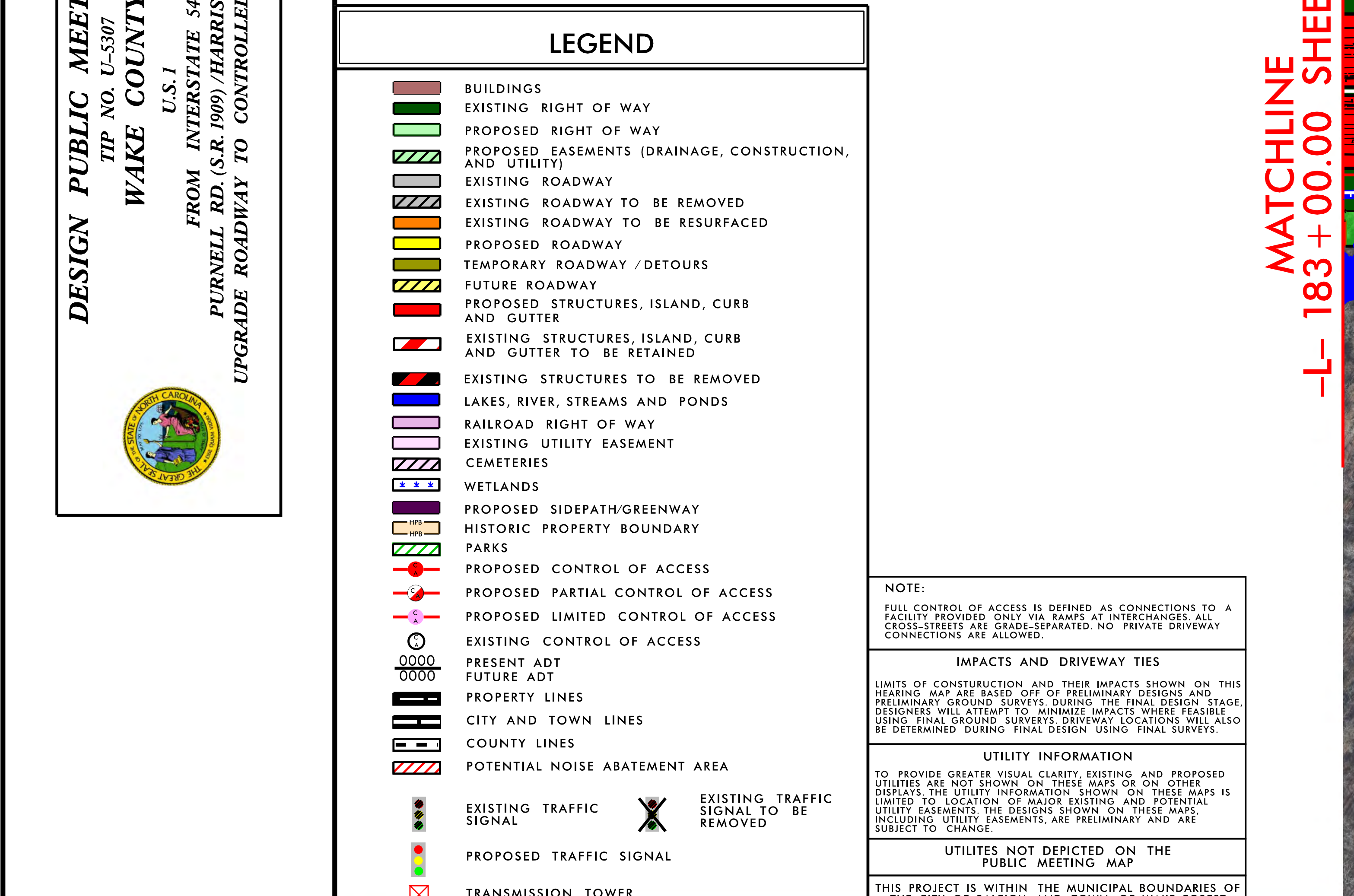
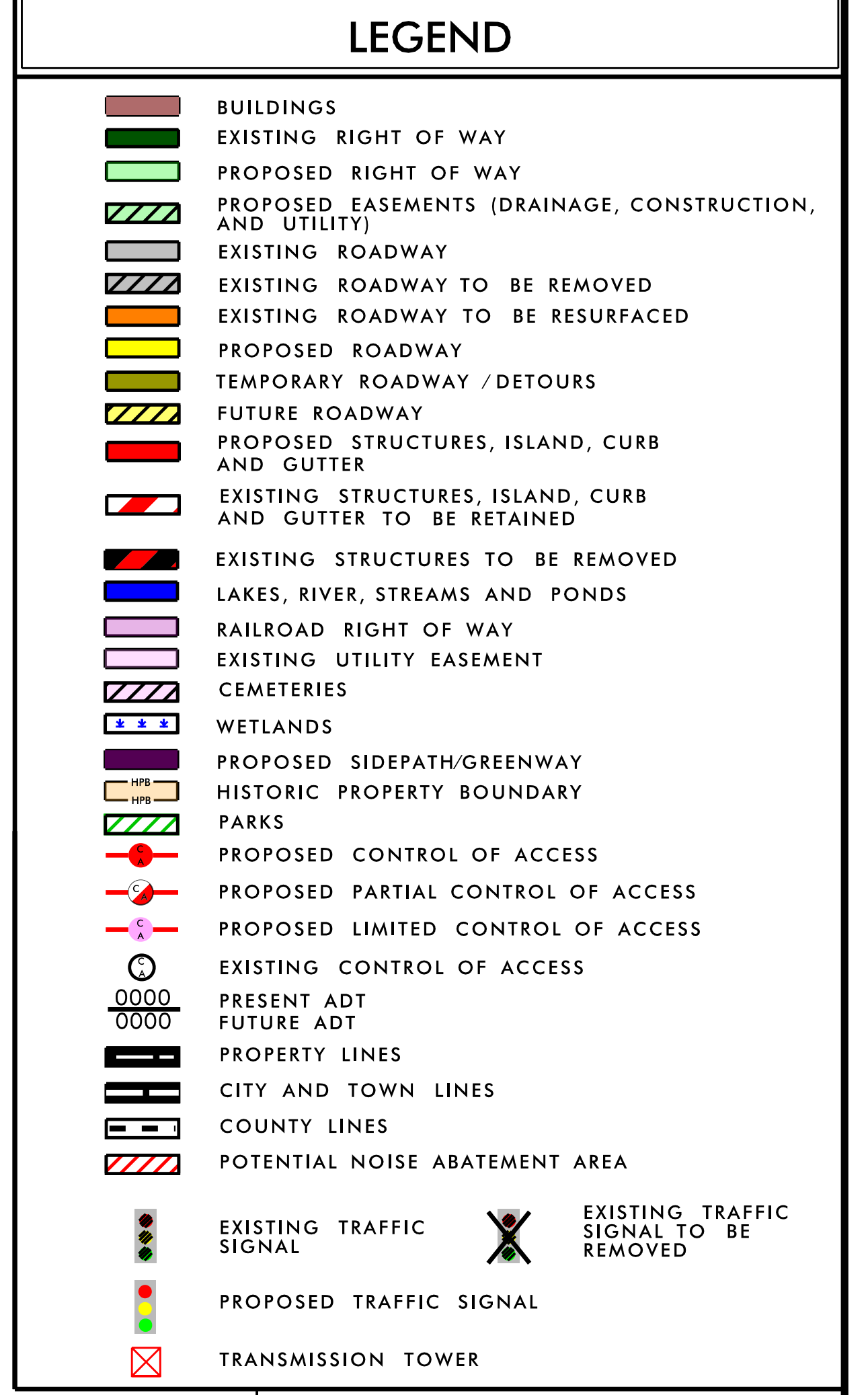
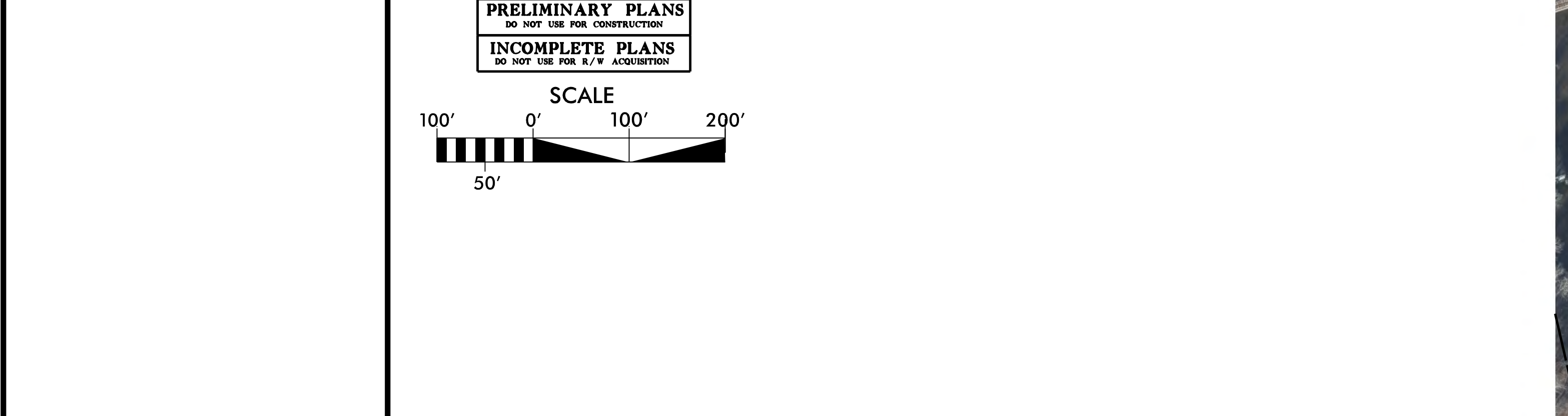
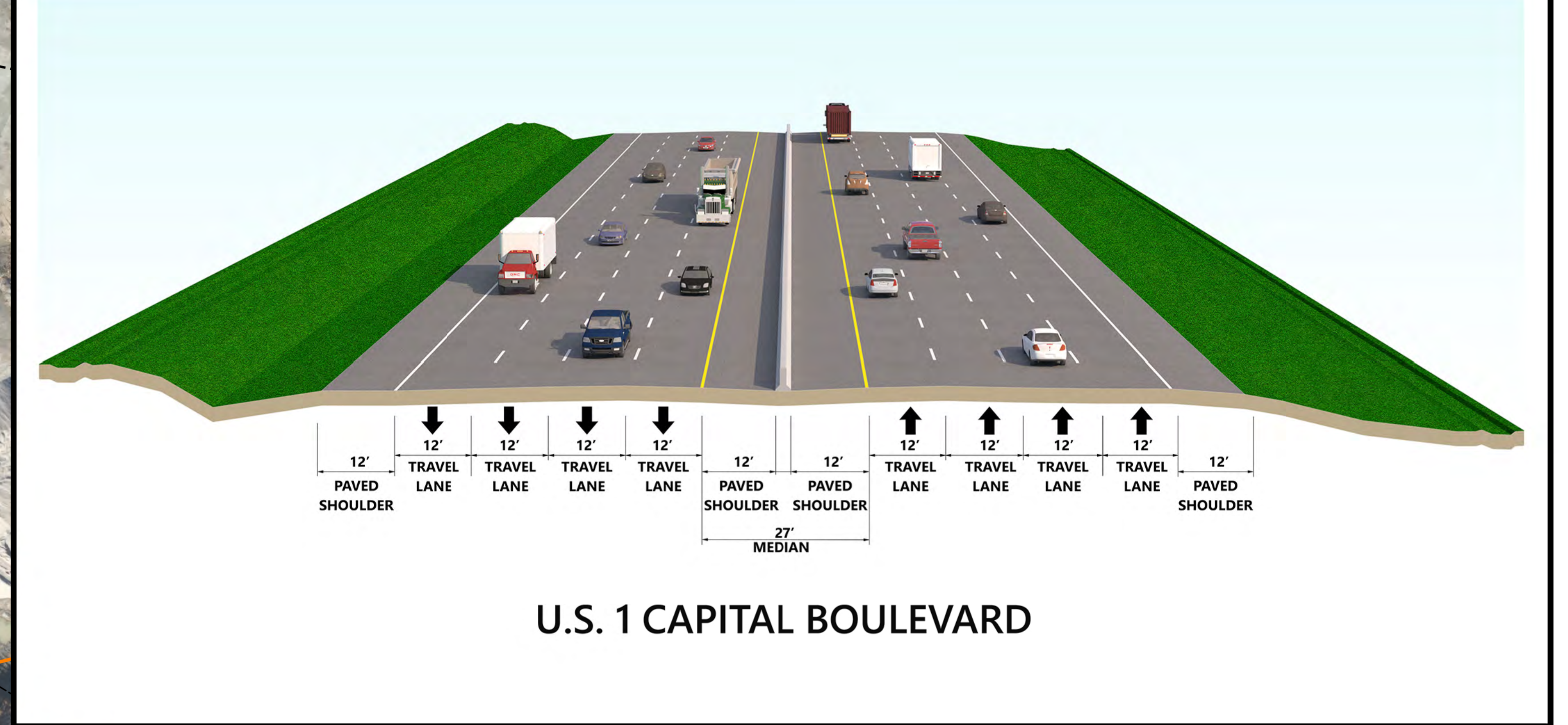
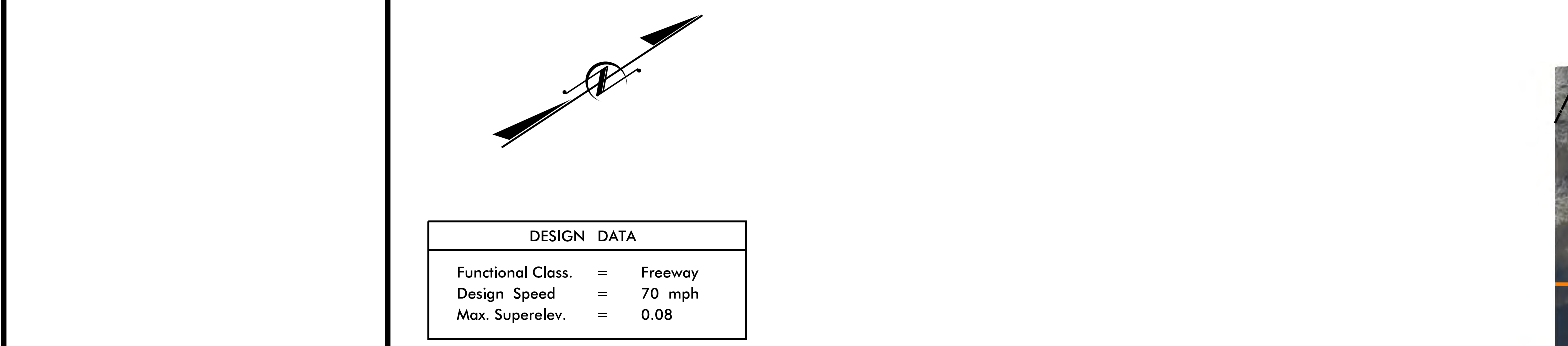

184	LAWRENCE HARDWARE	33	ROSA E ALVAREZ	63	NELTONA JAYETTE ATKINSON	96	COZY'S PROPERTIES LLC
185	PALANAPPAN & VIGNA VARTAGANAR	34	ROBIN GRACE MORSE-KEELEY & MICHAEL WALTER KEELY	35	AMN NC PROPERTIES, LP	97	BRITNEY GRAY MARDO
186	PRATHYOSH JAGANN	36	ABDELLA M SAKO	36	DARCY & SCOTT PIGIELLO	98	AMN NC PROPERTIES LP
187	OMAR M BUKARI	37	MANOJ CAN & WENLIDAO	37	JOHN H & JOLYN KNAUS	99	AMN NC PROPERTIES LP
188	ANKHESU CHOWBARY & NEAGAN THIRAVIRATHAN	38	SOMNATH CARTER	38	HENRY WONG	100	AMBERLY HOLTON & ANDREA ROBBING JONES
189	LINDA SAKI	39	CHRISTOPHER LASSITER	39	OMAR ADJADJOUR & RINA SAIB	101	JAGADEESH & ARAVINDA KASUGANTI
190	RAYANARATHAN & SIVAKUMAR SANKARANARAYANAN	40	HENRY WONG	40	SANDHAR ALAPATI & SANTIYA PARIYATHANAN	102	AMN NC PROPERTIES, LP
191	JAJA & WESLEY CHOLECHI	41	OMAR ADJADJOUR & RINA SAIB	41	AMN NC PROPERTIES, LP	103	FRANCIS G YOUNAK
192	SANTOSH KUMAR NAIRU	42	AMN NC PROPERTIES, LP	42	RODOLFO RUIZ-TOLEDO	104	JUSTIN W CARRINGTON
193	KEVIN J WICKY	43	AMN NC PROPERTIES, LP	43	ELLEN H THOMPSON & ADAM C POLLOCK	105	AMN NC PROPERTIES, LP
194	BMR GROUP LLC	44	RODOLFO RUIZ-TOLEDO	44	WAYNE S CASSIDY	106	AMN NC PROPERTIES, LP
195	JEFF ADAMS & NICOLE POLIZZI	45	ELLEN H THOMPSON & ADAM C POLLOCK	45	KATLA JONES	107	AMN NC PROPERTIES LP
196	D JANS CURRY	46	WAYNE S CASSIDY	46	AMN NC PROPERTIES LP	108	AMN NC PROPERTIES, LP
197	PRASHANTH PRITAGANTI & YENI MELLER	47	KATLA JONES	47	AMN NC PROPERTIES LP	109	AMN NC PROPERTIES, LP
198	SUGANSHAND SHUKLA & SUDHABEN SHAM	48	AMN NC PROPERTIES LP	48	ELEANOR A LITTLE	110	AMERICAN RIA LLC
199	DENISE L BROWN	49	ELEANOR A LITTLE	49	AMN NC PROPERTIES, LP	111	AMN NC PROPERTIES LP
200	KAREN L LEE & CHARLES S LII	50	AMN NC PROPERTIES, LP	50	AMN NC PROPERTIES LP	112	AMN NC PROPERTIES LP

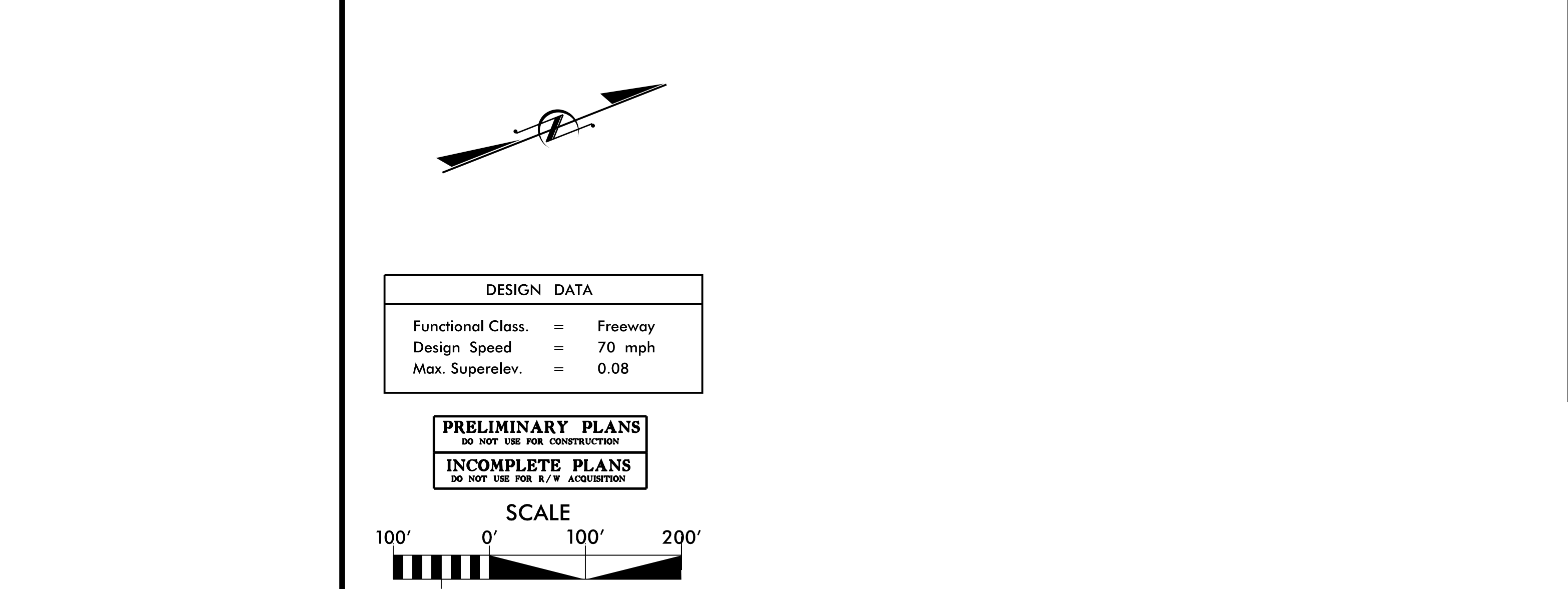

**DESIGN DATA**  
 Functional Class = Freeway  
 Design Speed = 70 mph  
 Max. Superelev. = 0.08

**PRELIMINARY PLANS**  
 INCOMPLETE PLANS

**SCALE**  
 1" = 100'

**NOTE**  
 FULL CONTROL OF ACCESS IS SHOWN AS CONNECTIONS TO A ROADWAY ARE SHOWN AS SHOWN AT INTERSECTIONS AND CONNECTIONS ARE ALLOWED.

**IMPACTS AND DRIVEWAY TIES**  
 LEVELS OF CONSTRUCTION AND DRIVEWAY TIES SHOWN ON THIS MAP ARE FOR INFORMATION ONLY. THE USER SHALL VERIFY THE LOCATION AND DEPTH OF ALL UTILITIES AND STRUCTURES BEFORE CONSTRUCTION. THE USER SHALL BE RESPONSIBLE FOR OBTAINING ALL NECESSARY PERMITS AND APPROVALS FROM THE APPROPRIATE AGENCIES.

**UTILITIES NOT SHOWN ON THIS MAP**  
 UTILITIES NOT SHOWN ON THIS MAP ARE SHOWN AS SHOWN AT INTERSECTIONS AND CONNECTIONS ARE ALLOWED.

**UTILITIES NOT SHOWN ON THE PUBLIC MEETING MAP**  
 UTILITIES NOT SHOWN ON THE PUBLIC MEETING MAP ARE SHOWN AS SHOWN AT INTERSECTIONS AND CONNECTIONS ARE ALLOWED.

**PROJECT IS WITHIN THE MUNICIPAL BOUNDARIES OF THE CITY OF RALEIGH AND TOWN OF WAKE FOREST.**

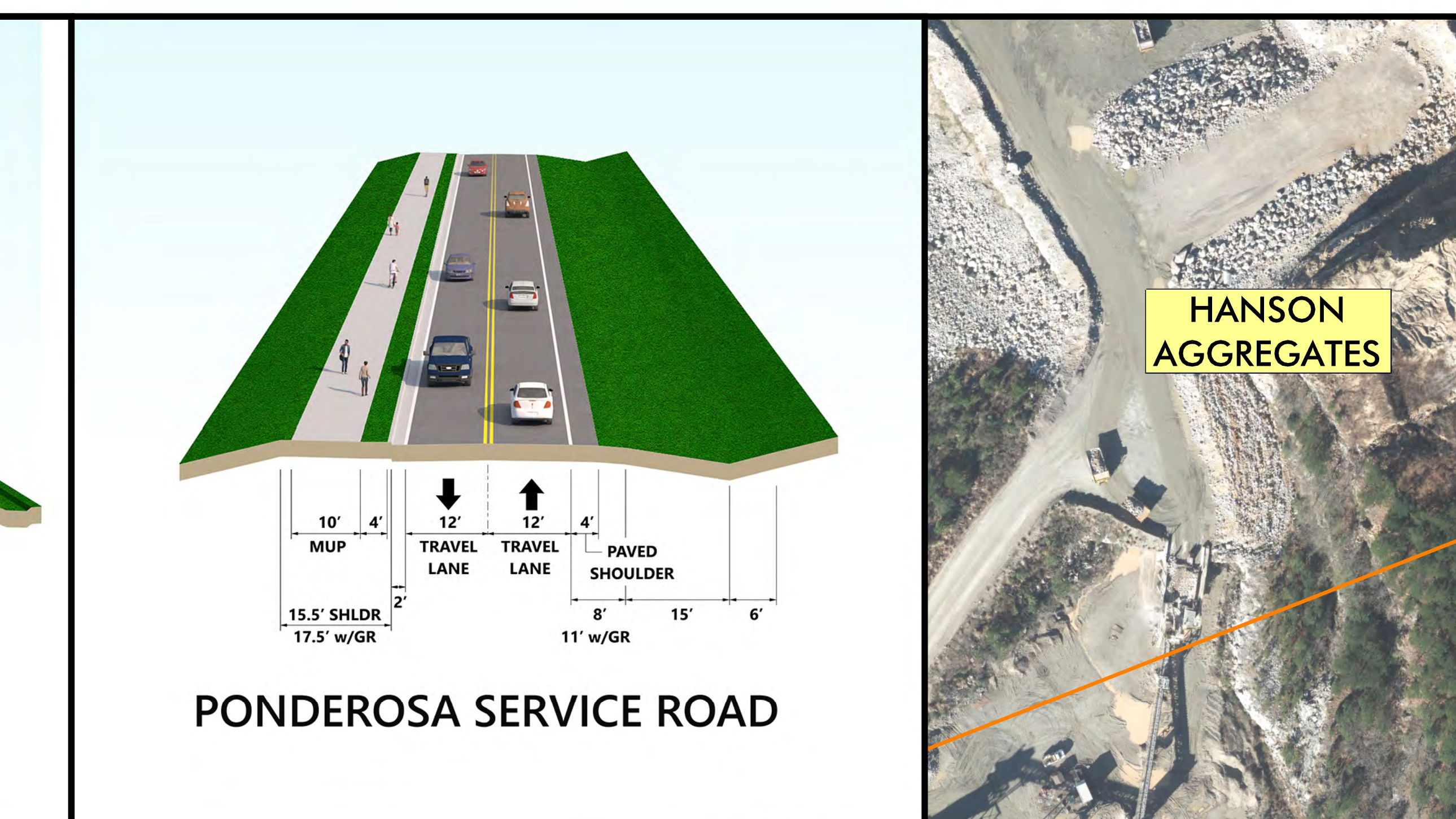
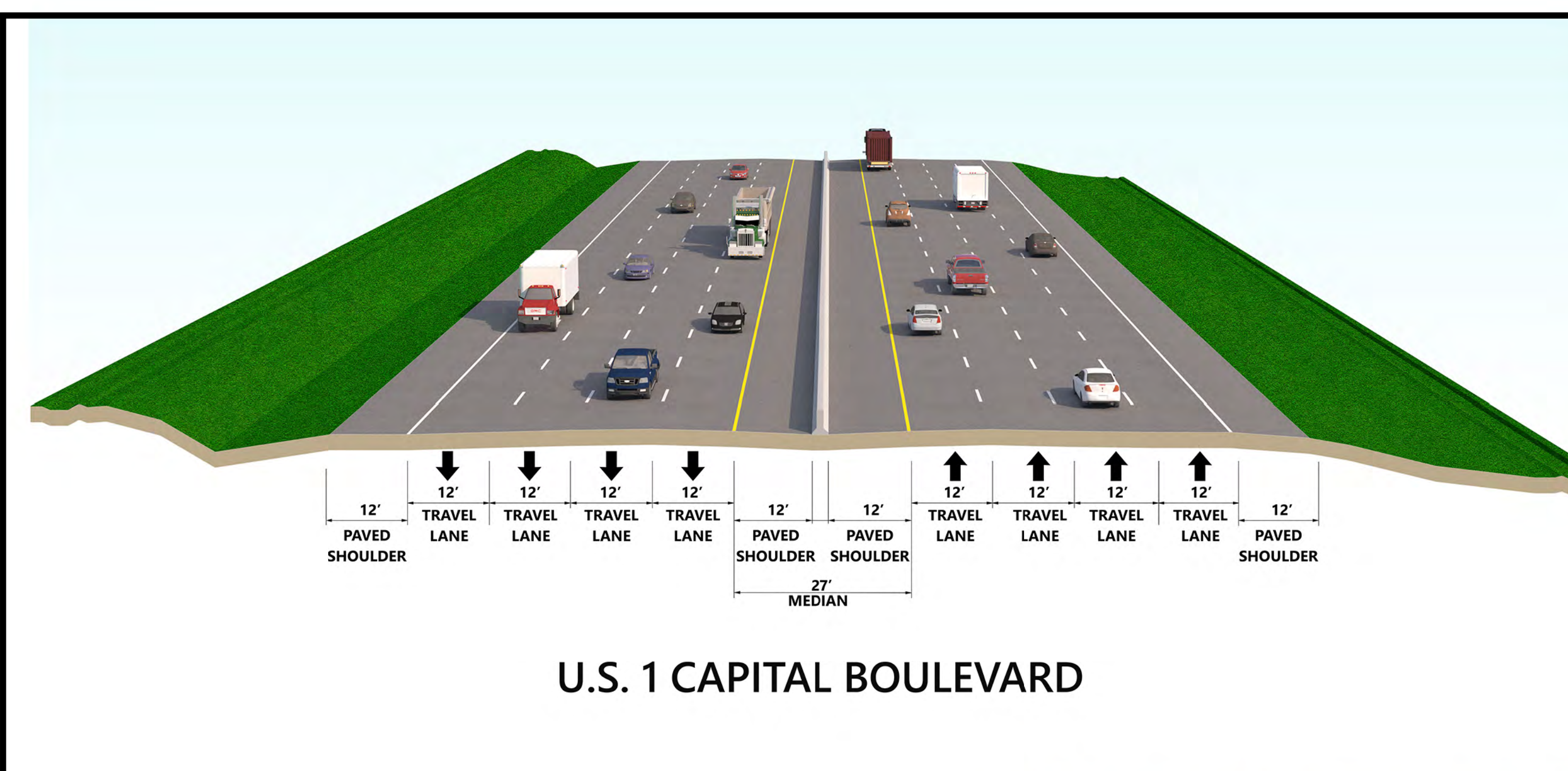

**U.S. 1 CAPITAL BOULEVARD**

**PONDEROSA SERVICE ROAD**

**MATCHLINE**  
 -Y13- 54 + 50.00 SHEET 4

**MATCHLINE**  
 -L- 242 + 00.00 SHEET 4

**MATCHLINE**  
 000.00 MATCHLINE  
 -Y16- 15 + 15.00 SHEETS 4

**MATCHLINE**  
 -L- 305 + 00.00 SHEET 6

**HANSON AGGREGATES**

**PONDEROSA SERVICE RD.**

**STAR RD.**

**LIVING WORD FAMILY CHURCH**

**CSX RAILROAD**

**THE POWELL HOUSE**



**U.S. 1 CAPITAL BOULEVARD OVER CSX RAILROAD**



**U.S. 1 CAPITAL BOULEVARD**

**END PROJECT U-5307B  
 BEGIN PROJECT U-5307C**

**DESIGN DATA**  
 Functional Class = Freeway  
 Design Speed = 70 mph  
 Max. Superelev. = 0.08

**PRELIMINARY PLANS**  
 INCOMPLETE PLANS

**SCALE**  
 1" = 100'

**DESIGN PUBLIC MEETING MAP**  
 TIP NO. U-5307  
**WAKE COUNTY**  
 U.S. 1  
 FROM INTERSTATE 540 TO  
 PURNELL RD. (S.R. 1909) / HARRIS RD. (S.R. 1931)  
 UPGRADE ROADWAY TO CONTROLLED ACCESS FACILITY  
 SHEET 5 OF 10  
 December 2021

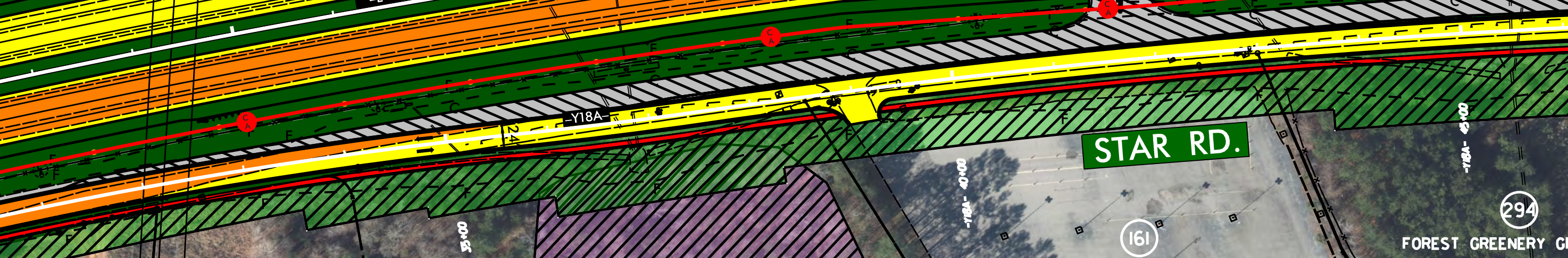
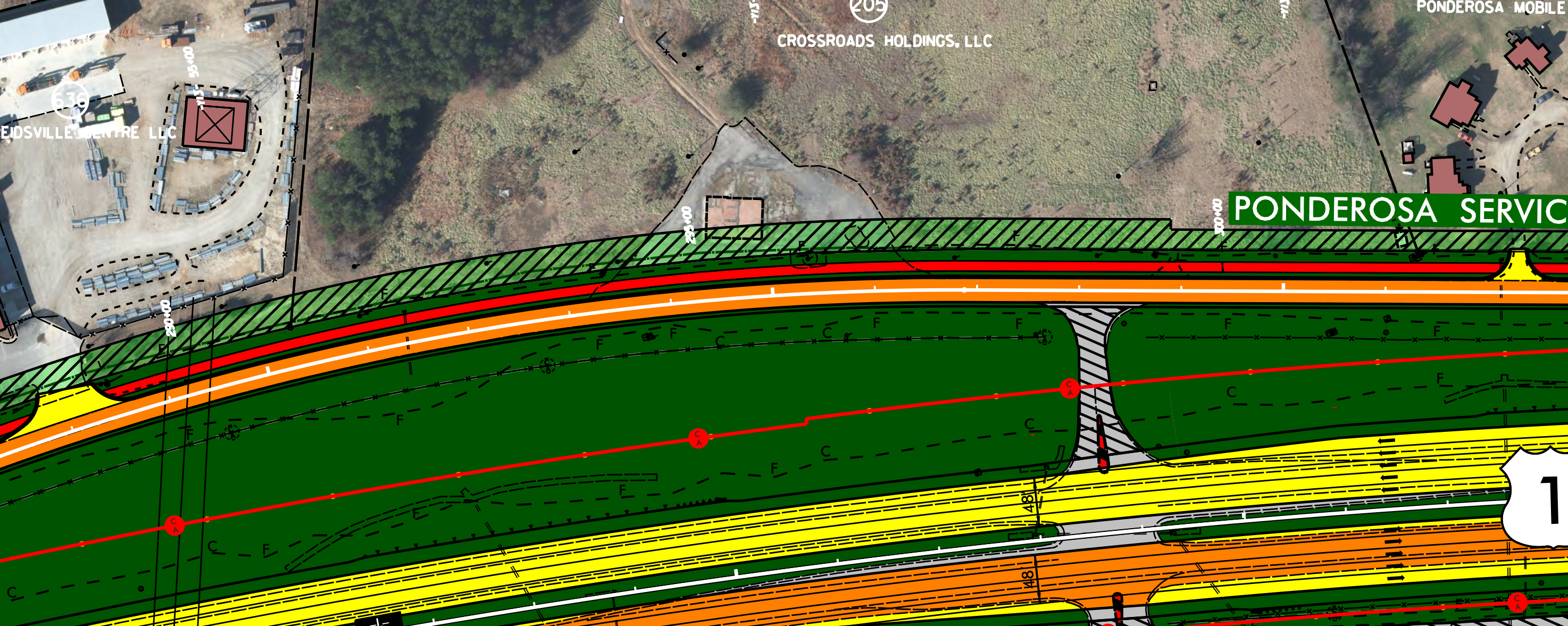

**DESIGN DATA**  
 Functional Class = Freeway  
 Design Speed = 70 mph  
 Max. Superelev. = 0.08

**PRELIMINARY PLANS**  
 INCOMPLETE PLANS

**SCALE**  
 1" = 100'

**NOTE**  
 FULL CONTROL OF ACCESS IS SHOWN AS CONNECTIONS TO A ROADWAY ARE SHOWN AS SHOWN AT INTERSECTIONS AND CONNECTIONS ARE ALLOWED.

**IMPACTS AND DRIVEWAY TIES**  
 LEVELS OF CONSTRUCTION AND DRIVEWAY TIES SHOWN ON THIS MAP ARE FOR INFORMATION ONLY. THE USER SHALL VERIFY THE LOCATION AND DEPTH OF ALL UTILITIES AND STRUCTURES BEFORE CONSTRUCTION. THE USER SHALL BE RESPONSIBLE FOR OBTAINING ALL NECESSARY PERMITS AND APPROVALS FROM THE APPROPRIATE AGENCIES.

**UTILITIES NOT SHOWN ON THIS MAP**  
 UTILITIES NOT SHOWN ON THIS MAP ARE SHOWN AS SHOWN AT INTERSECTIONS AND CONNECTIONS ARE ALLOWED.

**UTILITIES NOT SHOWN ON THE PUBLIC MEETING MAP**  
 UTILITIES NOT SHOWN ON THE PUBLIC MEETING MAP ARE SHOWN AS SHOWN AT INTERSECTIONS AND CONNECTIONS ARE ALLOWED.

**PROJECT IS WITHIN THE MUNICIPAL BOUNDARIES OF THE CITY OF RALEIGH AND TOWN OF WAKE FOREST.**

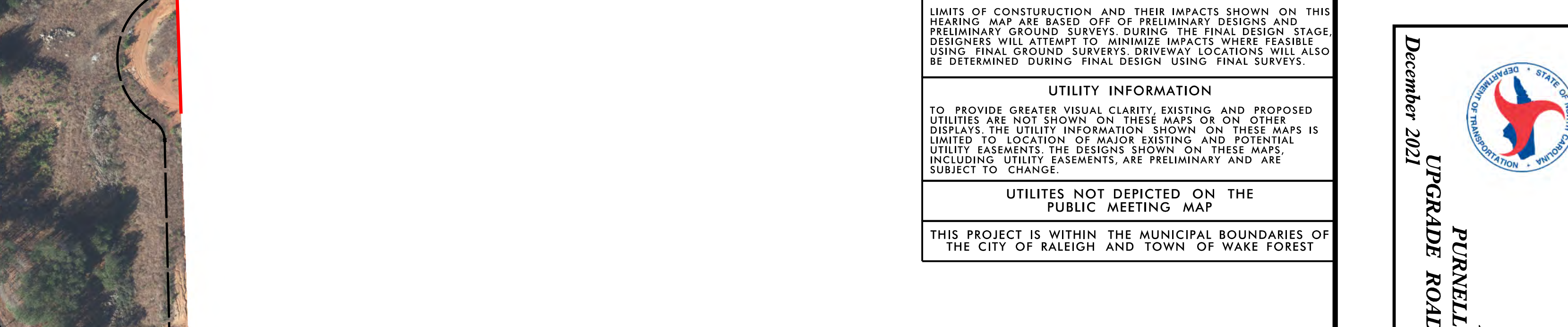

**DESIGN DATA**  
 Functional Class = Freeway  
 Design Speed = 70 mph  
 Max. Superelev. = 0.08

**PRELIMINARY PLANS**  
 INCOMPLETE PLANS

**SCALE**  
 1" = 100'

**NOTE**  
 FULL CONTROL OF ACCESS IS SHOWN AS CONNECTIONS TO A ROADWAY ARE SHOWN AS SHOWN AT INTERSECTIONS AND CONNECTIONS ARE ALLOWED.

**IMPACTS AND DRIVEWAY TIES**  
 LEVELS OF CONSTRUCTION AND DRIVEWAY TIES SHOWN ON THIS MAP ARE FOR INFORMATION ONLY. THE USER SHALL VERIFY THE LOCATION AND DEPTH OF ALL UTILITIES AND STRUCTURES BEFORE CONSTRUCTION. THE USER SHALL BE RESPONSIBLE FOR OBTAINING ALL NECESSARY PERMITS AND APPROVALS FROM THE APPROPRIATE AGENCIES.

**UTILITIES NOT SHOWN ON THIS MAP**  
 UTILITIES NOT SHOWN ON THIS MAP ARE SHOWN AS SHOWN AT INTERSECTIONS AND CONNECTIONS ARE ALLOWED.

**UTILITIES NOT SHOWN ON THE PUBLIC MEETING MAP**  
 UTILITIES NOT SHOWN ON THE PUBLIC MEETING MAP ARE SHOWN AS SHOWN AT INTERSECTIONS AND CONNECTIONS ARE ALLOWED.

**PROJECT IS WITHIN THE MUNICIPAL BOUNDARIES OF THE CITY OF RALEIGH AND TOWN OF WAKE FOREST.**



**DESIGN DATA**  
 Functional Class = Freeway  
 Design Speed = 70 mph  
 Max. Superelev. = 0.08

**PRELIMINARY PLANS**  
 INCOMPLETE PLANS

**SCALE**  
 1" = 100'

**NOTE**  
 FULL CONTROL OF ACCESS IS SHOWN AS CONNECTIONS TO A ROADWAY ARE SHOWN AS SHOWN AT INTERSECTIONS AND CONNECTIONS ARE ALLOWED.

**IMPACTS AND DRIVEWAY TIES**  
 LEVELS OF CONSTRUCTION AND DRIVEWAY TIES SHOWN ON THIS MAP ARE FOR INFORMATION ONLY. THE USER SHALL VERIFY THE LOCATION AND DEPTH OF ALL UTILITIES AND STRUCTURES BEFORE CONSTRUCTION. THE USER SHALL BE RESPONSIBLE FOR OBTAINING ALL NECESSARY PERMITS AND APPROVALS FROM THE APPROPRIATE AGENCIES.

**UTILITIES NOT SHOWN ON THIS MAP**  
 UTILITIES NOT SHOWN ON THIS MAP ARE SHOWN AS SHOWN AT INTERSECTIONS AND CONNECTIONS ARE ALLOWED.

**UTILITIES NOT SHOWN ON THE PUBLIC MEETING MAP**  
 UTILITIES NOT SHOWN ON THE PUBLIC MEETING MAP ARE SHOWN AS SHOWN AT INTERSECTIONS AND CONNECTIONS ARE ALLOWED.

**PROJECT IS WITHIN THE MUNICIPAL BOUNDARIES OF THE CITY OF RALEIGH AND TOWN OF WAKE FOREST.**

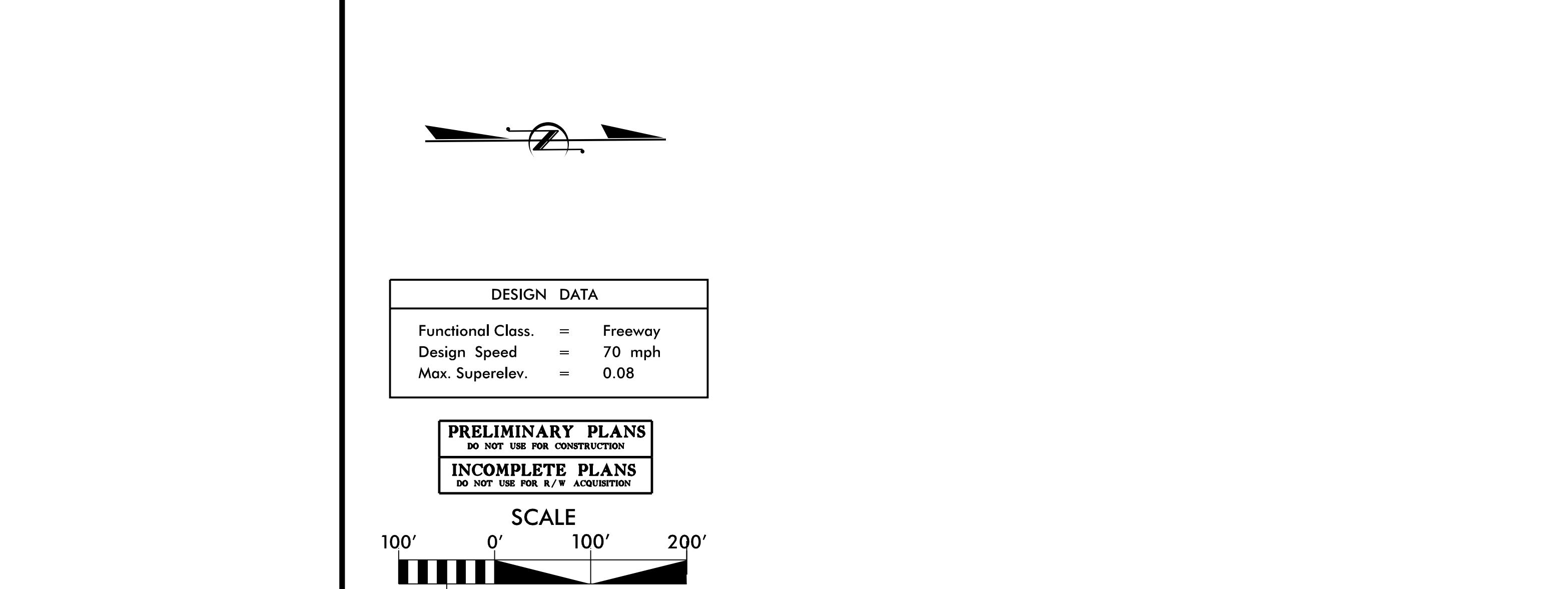

**DESIGN DATA**  
 Functional Class: Freeway  
 Design Speed: 70 mph  
 Max. Superelev: 0.08

**PRELIMINARY PLANS**  
 INCOMPLETE PLANS

**LEGEND**

- BUILDINGS
- EXISTING RIGHT OF WAY
- PROPOSED RIGHT OF WAY
- PROPOSED EASEMENTS (DRAINAGE, CONSTRUCTION, AND UTILITY)
- EXISTING ROADWAY
- EXISTING ROADWAY TO BE REMOVED
- EXISTING ROADWAY TO BE RESURFACED
- PROPOSED ROADWAY
- TEMPORARY ROADWAY / DETOURS
- FUTURE ROADWAY
- PROPOSED STRUCTURES, ISLAND, CURB AND GUTTER
- EXISTING STRUCTURES, ISLAND, CURB AND GUTTER TO BE RETAINED
- EXISTING STRUCTURES TO BE REMOVED
- LAKES, RIVER, STREAMS AND PONDS
- RAILROAD RIGHT OF WAY
- EXISTING UTILITY EASEMENT
- CEMETERIES
- WETLANDS
- PROPOSED SIDEPATH/GREENWAY
- HISTORIC PROPERTY BOUNDARY
- PARKS
- PROPOSED CONTROL OF ACCESS
- PROPOSED PARTIAL CONTROL OF ACCESS
- PROPOSED LIMITED CONTROL OF ACCESS
- EXISTING CONTROL OF ACCESS
- PRESENT ADT
- FUTURE ADT
- PROPERTY LINES
- CITY AND TOWN LINES
- COUNTY LINES
- POTENTIAL NOISE ABATEMENT AREA
- EXISTING TRAFFIC SIGNAL
- EXISTING TRAFFIC SIGNAL TO BE REMOVED
- PROPOSED TRAFFIC SIGNAL
- TRANSMISSION TOWER

**LEGEND**

- BUILDINGS
- EXISTING RIGHT OF WAY
- PROPOSED RIGHT OF WAY
- PROPOSED EASEMENTS (DRAINAGE, CONSTRUCTION, AND UTILITY)
- EXISTING ROADWAY
- EXISTING ROADWAY TO BE REMOVED
- EXISTING ROADWAY TO BE RESURFACED
- PROPOSED ROADWAY
- TEMPORARY ROADWAY / DETOURS
- FUTURE ROADWAY
- PROPOSED STRUCTURES, ISLAND, CURB AND GUTTER
- EXISTING STRUCTURES, ISLAND, CURB AND GUTTER TO BE RETAINED
- EXISTING STRUCTURES TO BE REMOVED
- LAKES, RIVER, STREAMS AND PONDS
- RAILROAD RIGHT OF WAY
- EXISTING UTILITY EASEMENT
- CEMETERIES
- WETLANDS
- PROPOSED SIDEPATH/GREENWAY
- HISTORIC PROPERTY BOUNDARY
- PARKS
- PROPOSED CONTROL OF ACCESS
- PROPOSED PARTIAL CONTROL OF ACCESS
- PROPOSED LIMITED CONTROL OF ACCESS
- EXISTING CONTROL OF ACCESS
- PRESENT ADT
- FUTURE ADT
- PROPERTY LINES
- CITY AND TOWN LINES
- COUNTY LINES
- POTENTIAL NOISE ABATEMENT AREA
- EXISTING TRAFFIC SIGNAL
- EXISTING TRAFFIC SIGNAL TO BE REMOVED
- PROPOSED TRAFFIC SIGNAL
- TRANSMISSION TOWER


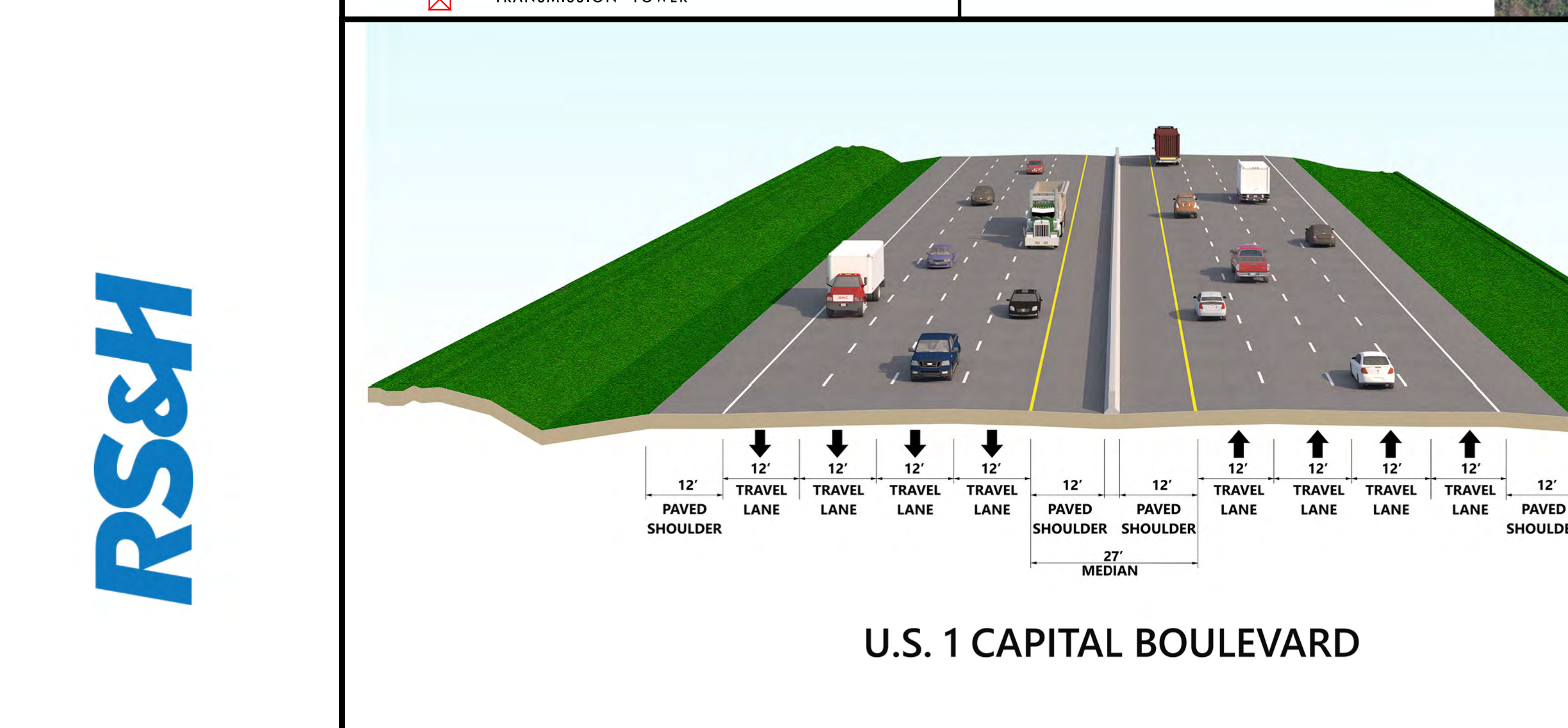

-L- 305 + 00.00 SHEET 5

-L- 363 + 00.00 SHEET 7

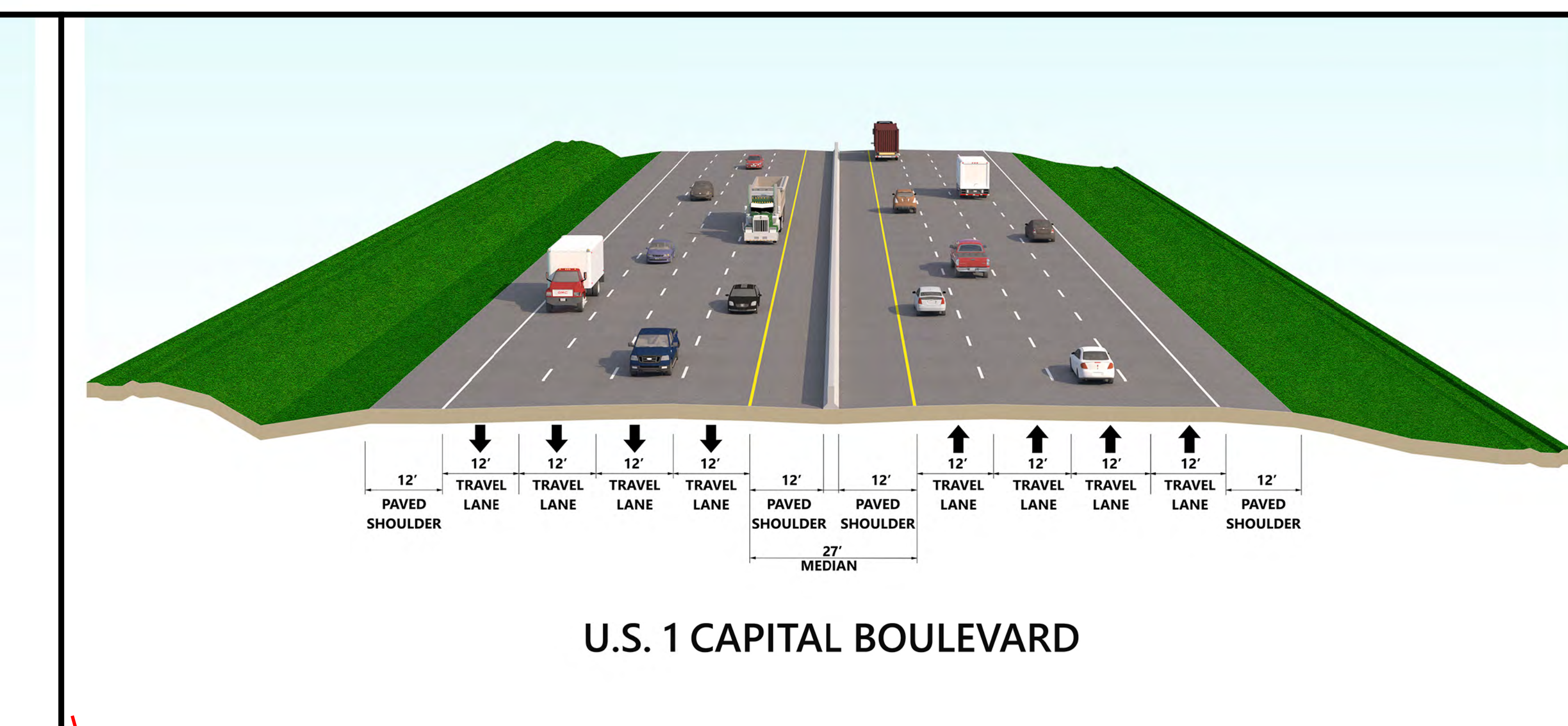
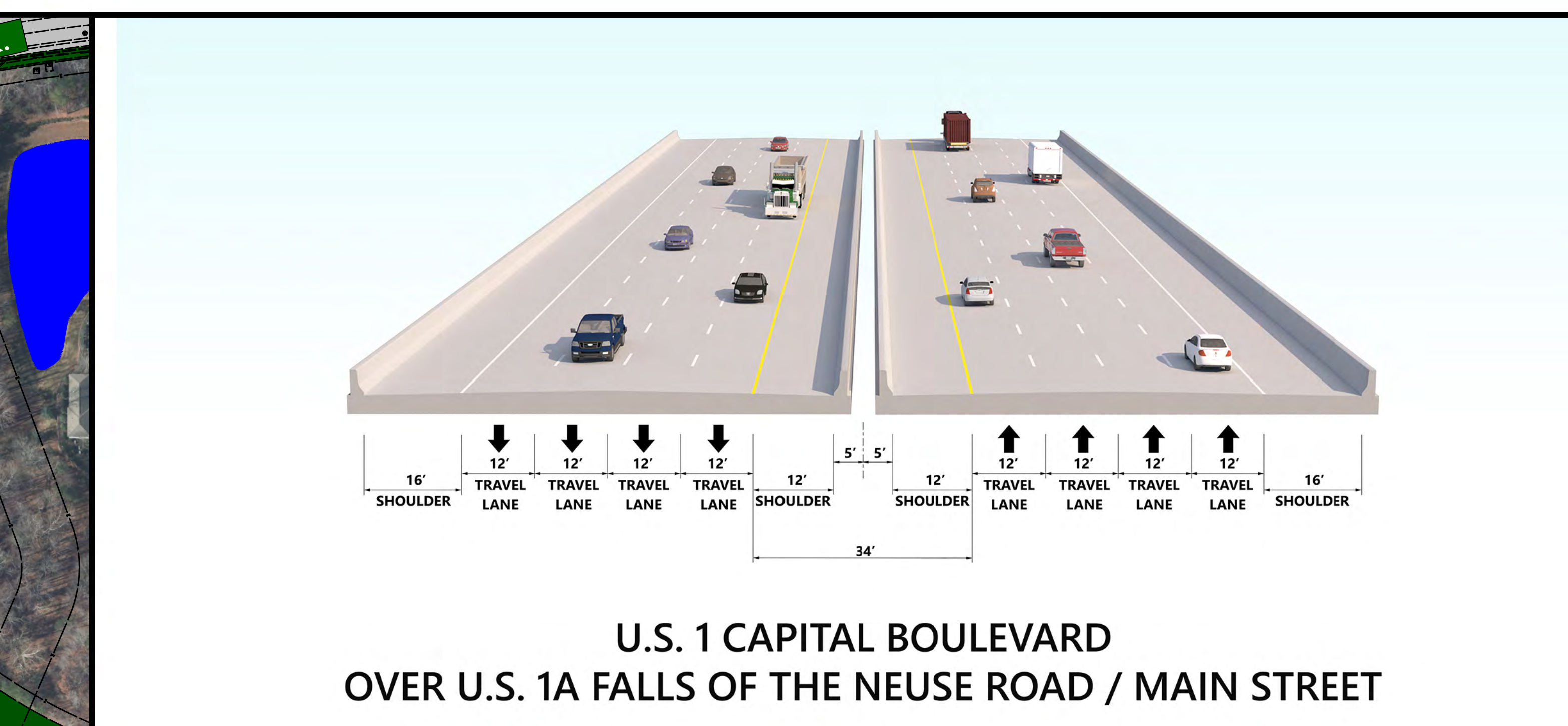

**LEGEND**

- BUILDINGS
- EXISTING RIGHT OF WAY
- PROPOSED RIGHT OF WAY
- PROPOSED EASEMENTS (DRAINAGE, CONSTRUCTION, AND UTILITY)
- EXISTING ROADWAY
- EXISTING ROADWAY TO BE REMOVED
- EXISTING ROADWAY TO BE RESURFACED
- PROPOSED ROADWAY
- TEMPORARY ROADWAY / DETOURS
- FUTURE ROADWAY
- PROPOSED STRUCTURES, ISLAND, CURB AND GUTTER
- EXISTING STRUCTURES, ISLAND, CURB AND GUTTER TO BE RETAINED
- EXISTING STRUCTURES TO BE REMOVED
- LAKES, RIVER, STREAMS AND PONDS
- RAILROAD RIGHT OF WAY
- EXISTING UTILITY EASEMENT
- CEMETERIES
- WETLANDS
- PROPOSED SIDEPATH/GREENWAY
- HISTORIC PROPERTY BOUNDARY
- PARKS
- PROPOSED CONTROL OF ACCESS
- PROPOSED PARTIAL CONTROL OF ACCESS
- PROPOSED LIMITED CONTROL OF ACCESS
- EXISTING CONTROL OF ACCESS
- PRESENT ADT
- FUTURE ADT
- PROPERTY LINES
- CITY AND TOWN LINES
- COUNTY LINES
- POTENTIAL NOISE ABATEMENT AREA
- EXISTING TRAFFIC SIGNAL
- EXISTING TRAFFIC SIGNAL TO BE REMOVED
- PROPOSED TRAFFIC SIGNAL
- TRANSMISSION TOWER

**LEGEND**

- BUILDINGS
- EXISTING RIGHT OF WAY
- PROPOSED RIGHT OF WAY
- PROPOSED EASEMENTS (DRAINAGE, CONSTRUCTION, AND UTILITY)
- EXISTING ROADWAY
- EXISTING ROADWAY TO BE REMOVED
- EXISTING ROADWAY TO BE RESURFACED
- PROPOSED ROADWAY
- TEMPORARY ROADWAY / DETOURS
- FUTURE ROADWAY
- PROPOSED STRUCTURES, ISLAND, CURB AND GUTTER
- EXISTING STRUCTURES, ISLAND, CURB AND GUTTER TO BE RETAINED
- EXISTING STRUCTURES TO BE REMOVED
- LAKES, RIVER, STREAMS AND PONDS
- RAILROAD RIGHT OF WAY
- EXISTING UTILITY EASEMENT
- CEMETERIES
- WETLANDS
- PROPOSED SIDEPATH/GREENWAY
- HISTORIC PROPERTY BOUNDARY
- PARKS
- PROPOSED CONTROL OF ACCESS
- PROPOSED PARTIAL CONTROL OF ACCESS
- PROPOSED LIMITED CONTROL OF ACCESS
- EXISTING CONTROL OF ACCESS
- PRESENT ADT
- FUTURE ADT
- PROPERTY LINES
- CITY AND TOWN LINES
- COUNTY LINES
- POTENTIAL NOISE ABATEMENT AREA
- EXISTING TRAFFIC SIGNAL
- EXISTING TRAFFIC SIGNAL TO BE REMOVED
- PROPOSED TRAFFIC SIGNAL
- TRANSMISSION TOWER

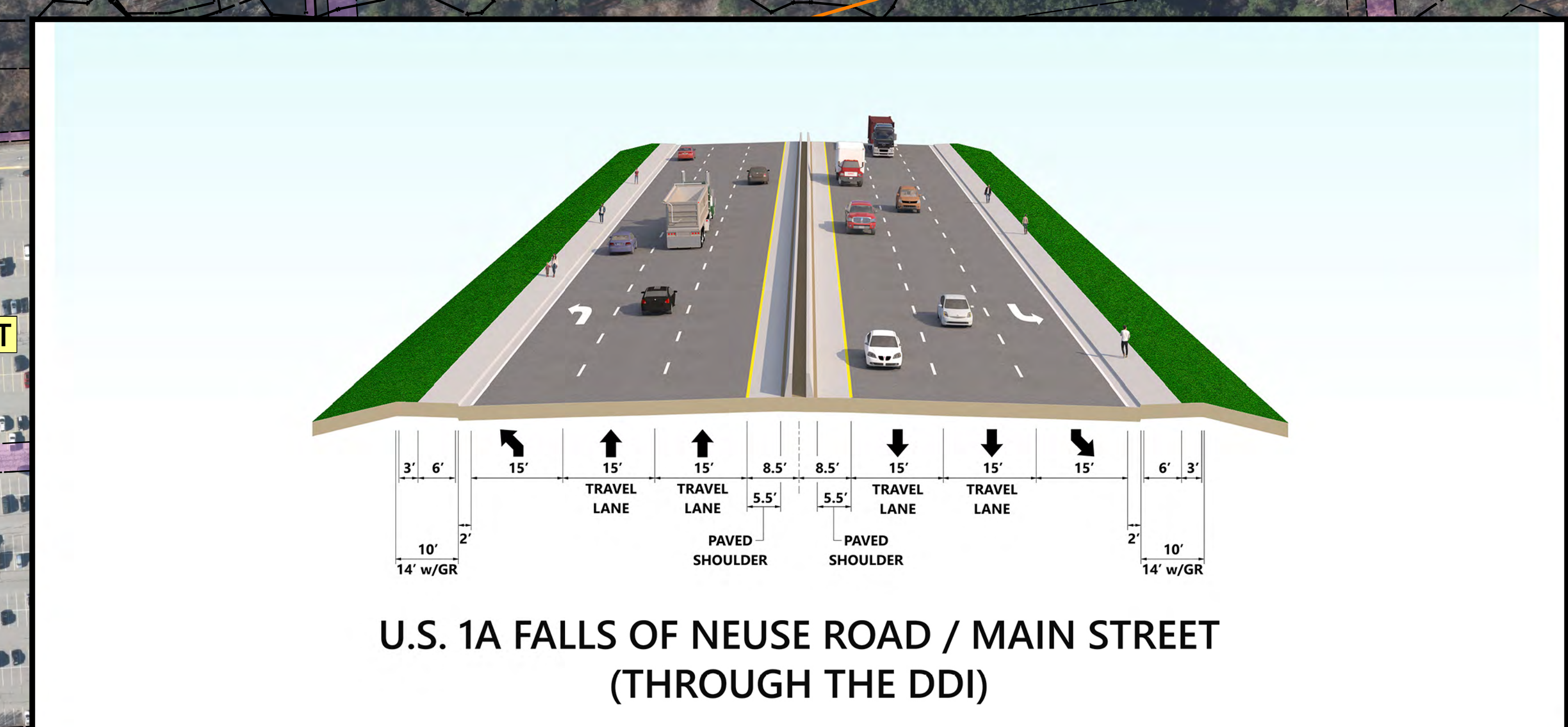
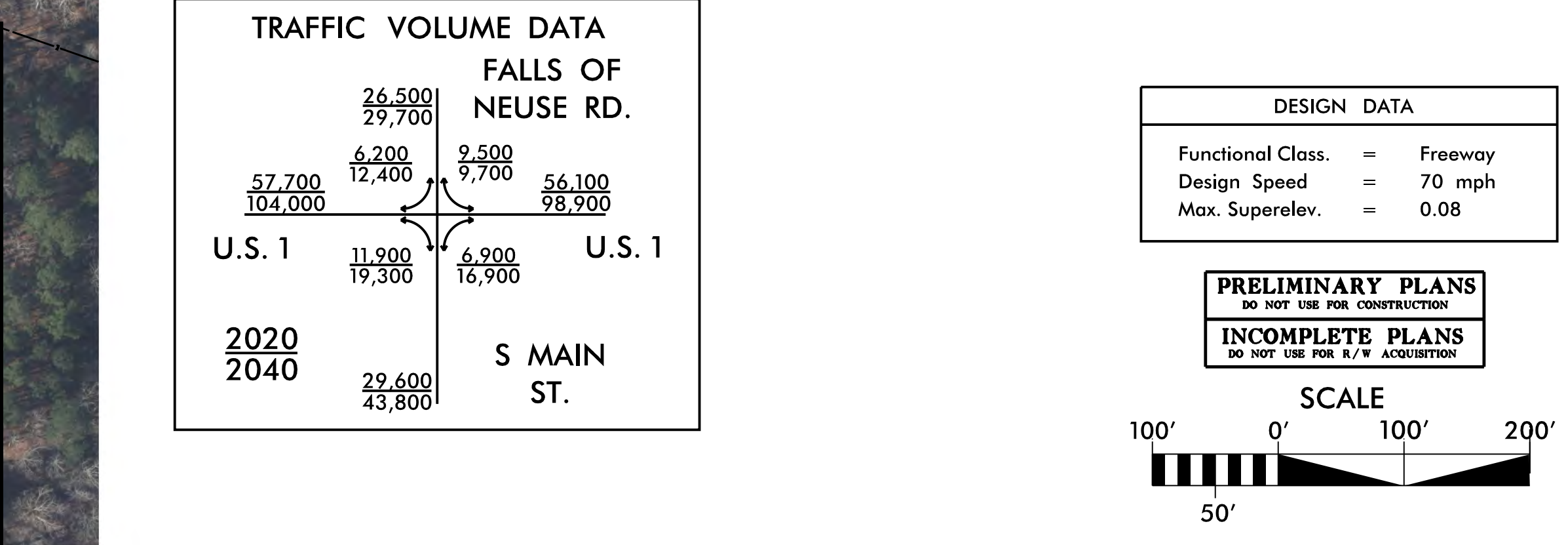

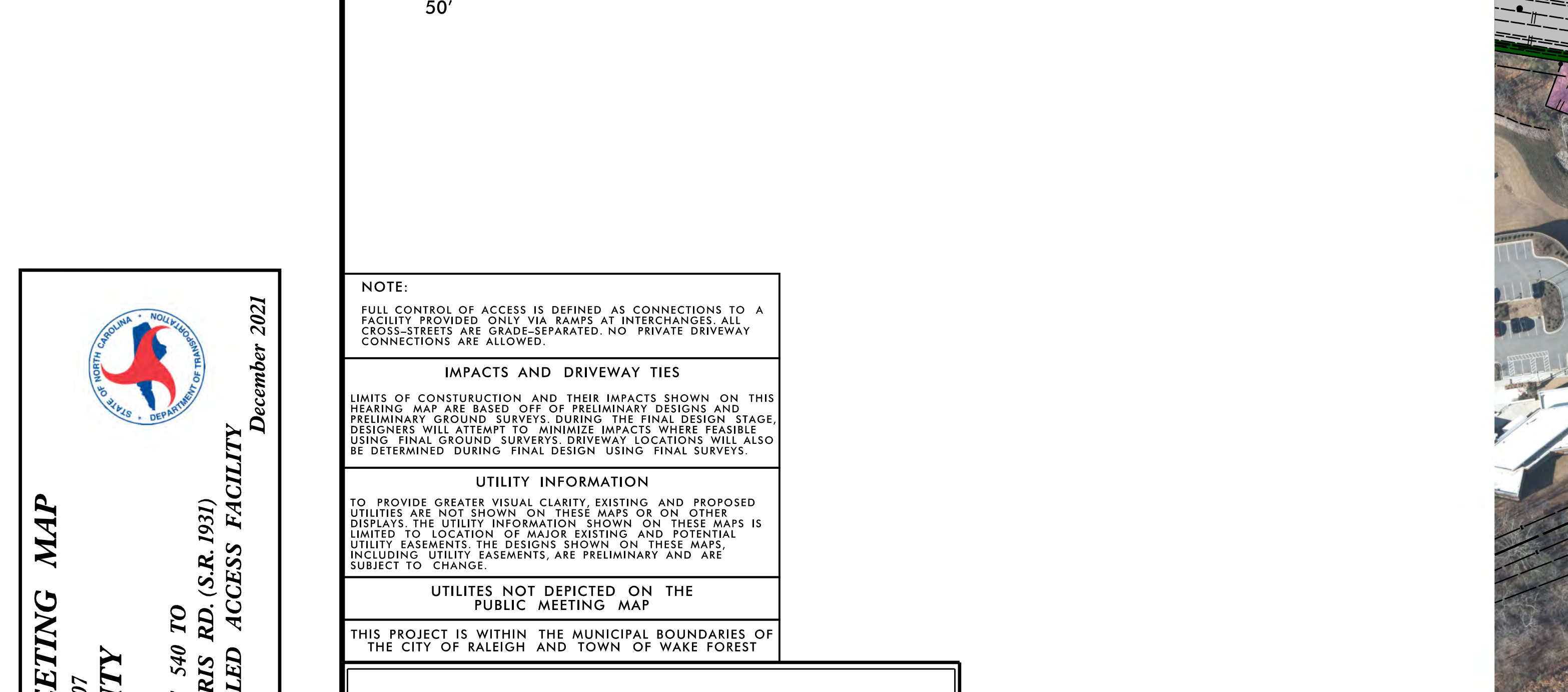
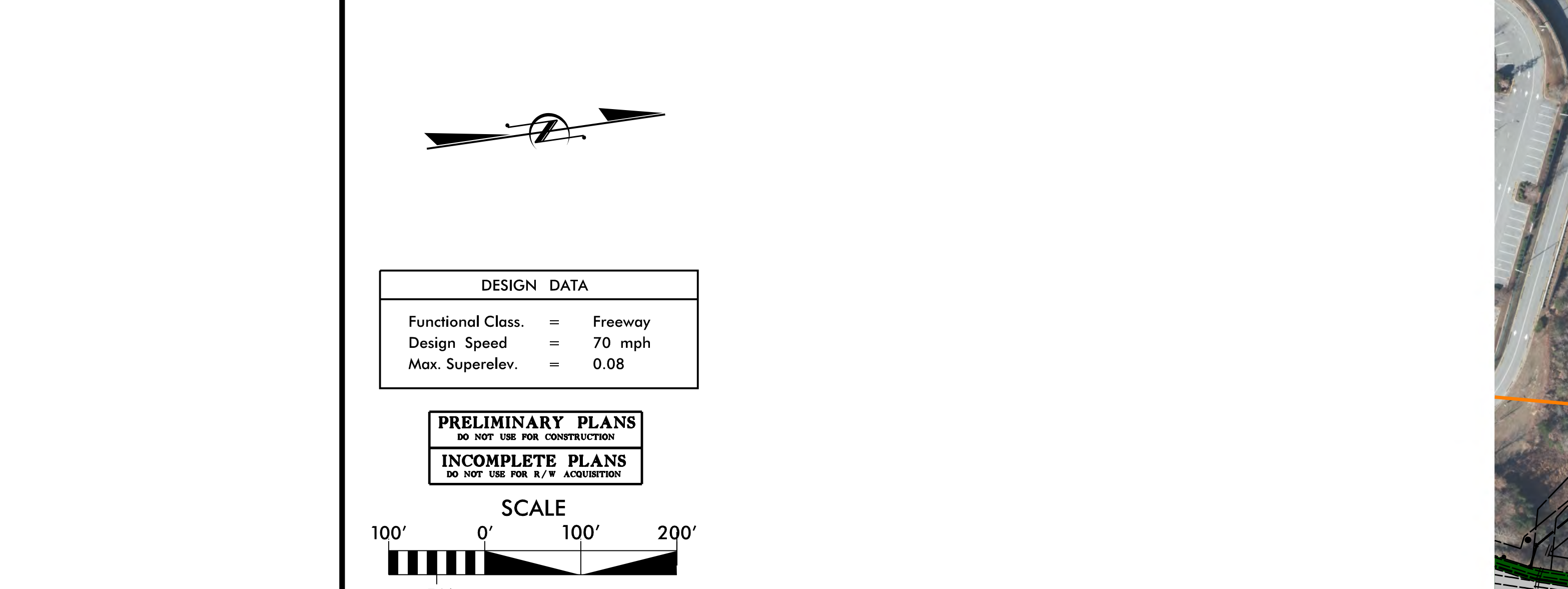

**LEGEND**

- BUILDINGS
- EXISTING RIGHT OF WAY
- PROPOSED RIGHT OF WAY
- PROPOSED EASEMENTS (DRAINAGE, CONSTRUCTION, AND UTILITY)
- EXISTING ROADWAY
- EXISTING ROADWAY TO BE REMOVED
- EXISTING ROADWAY TO BE RESURFACED
- PROPOSED ROADWAY
- TEMPORARY ROADWAY / DETOURS
- FUTURE ROADWAY
- PROPOSED STRUCTURES, ISLAND, CURB AND GUTTER
- EXISTING STRUCTURES, ISLAND, CURB AND GUTTER TO BE RETAINED
- EXISTING STRUCTURES TO BE REMOVED
- LAKES, RIVER, STREAMS AND PONDS
- RAILROAD RIGHT OF WAY
- EXISTING UTILITY EASEMENT
- CEMETERIES
- WETLANDS
- PROPOSED SIDEPATH/GREENWAY
- HISTORIC PROPERTY BOUNDARY
- PARKS
- PROPOSED CONTROL OF ACCESS
- PROPOSED PARTIAL CONTROL OF ACCESS
- PROPOSED LIMITED CONTROL OF ACCESS
- EXISTING CONTROL OF ACCESS
- PRESENT ADT
- FUTURE ADT
- PROPERTY LINES
- CITY AND TOWN LINES
- COUNTY LINES
- POTENTIAL NOISE ABATEMENT AREA
- EXISTING TRAFFIC SIGNAL
- EXISTING TRAFFIC SIGNAL TO BE REMOVED
- PROPOSED TRAFFIC SIGNAL
- TRANSMISSION TOWER

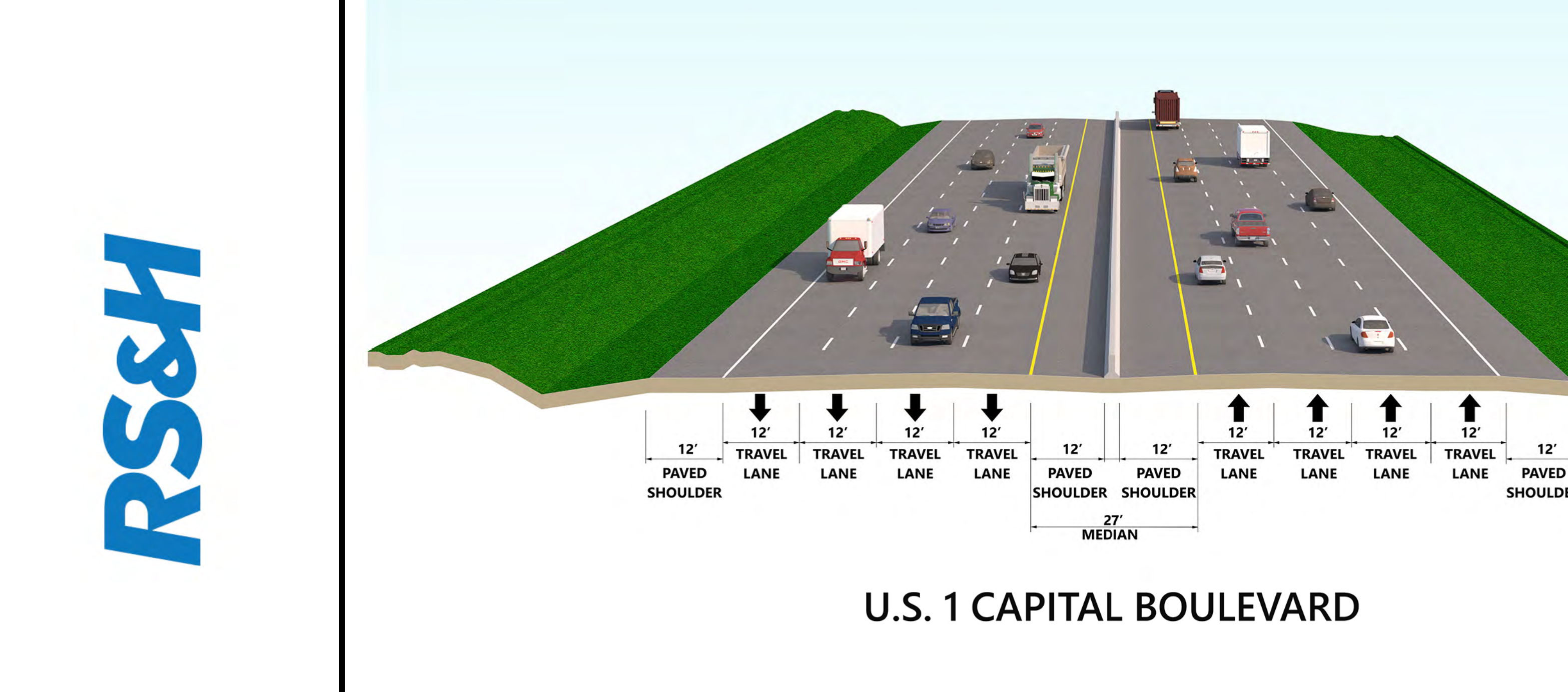

**IMPACTS AND DEVIATION TIES**

**UTILITY INFORMATION**

**UTILITIES NOT DETECTED ON THE PUBLIC MEETING MAP**

**LEGEND**

- BUILDINGS
- EXISTING RIGHT OF WAY
- PROPOSED RIGHT OF WAY
- PROPOSED EASEMENTS (DRAINAGE, CONSTRUCTION, AND UTILITY)
- EXISTING ROADWAY
- EXISTING ROADWAY TO BE REMOVED
- EXISTING ROADWAY TO BE RESURFACED
- PROPOSED ROADWAY
- TEMPORARY ROADWAY / DETOURS
- FUTURE ROADWAY
- PROPOSED STRUCTURES, ISLAND, CURB AND GUTTER
- EXISTING STRUCTURES, ISLAND, CURB AND GUTTER TO BE RETAINED
- EXISTING STRUCTURES TO BE REMOVED
- LAKES, RIVER, STREAMS AND PONDS
- RAILROAD RIGHT OF WAY
- EXISTING UTILITY EASEMENT
- CEMETERIES
- WETLANDS
- PROPOSED SIDEPATH/GREENWAY
- HISTORIC PROPERTY BOUNDARY
- PARKS
- PROPOSED CONTROL OF ACCESS
- PROPOSED PARTIAL CONTROL OF ACCESS
- PROPOSED LIMITED CONTROL OF ACCESS
- EXISTING CONTROL OF ACCESS
- PRESENT ADT
- FUTURE ADT
- PROPERTY LINES
- CITY AND TOWN LINES
- COUNTY LINES
- POTENTIAL NOISE ABATEMENT AREA
- EXISTING TRAFFIC SIGNAL
- EXISTING TRAFFIC SIGNAL TO BE REMOVED
- PROPOSED TRAFFIC SIGNAL
- TRANSMISSION TOWER

**TRAFFIC VOLUME DATA**

Year	U.S. 1	NC 98
2020	35,800	11,000
2040	34,100	12,000

**DESIGN DATA**

Functional Class = Freeway  
 Design Speed = 70 mph  
 Max. Superelevation = 0.08

**LEGEND**

- BUILDINGS
- EXISTING RIGHT OF WAY
- PROPOSED RIGHT OF WAY
- PROPOSED EASEMENTS (DRAINAGE, CONSTRUCTION, AND UTILITY)
- EXISTING ROADWAY
- EXISTING ROADWAY TO BE REMOVED
- EXISTING ROADWAY TO BE RESURFACED
- PROPOSED ROADWAY
- TEMPORARY ROADWAY / DETOURS
- FUTURE ROADWAY
- PROPOSED STRUCTURES, ISLAND, CURB AND GUTTER
- EXISTING STRUCTURES, ISLAND, CURB AND GUTTER TO BE RETAINED
- EXISTING STRUCTURES TO BE REMOVED
- LAKES, RIVER, STREAMS AND PONDS
- RAILROAD RIGHT OF WAY
- EXISTING UTILITY EASEMENT
- CEMETERIES
- WETLANDS
- PROPOSED SIDEPATH/GREENWAY
- HISTORIC PROPERTY BOUNDARY
- PARKS
- PROPOSED CONTROL OF ACCESS
- PROPOSED PARTIAL CONTROL OF ACCESS
- PROPOSED LIMITED CONTROL OF ACCESS
- EXISTING CONTROL OF ACCESS
- PRESENT ADT
- FUTURE ADT
- PROPERTY LINES
- CITY AND TOWN LINES
- COUNTY LINES
- POTENTIAL NOISE ABATEMENT AREA
- EXISTING TRAFFIC SIGNAL
- EXISTING TRAFFIC SIGNAL TO BE REMOVED
- PROPOSED TRAFFIC SIGNAL
- TRANSMISSION TOWER

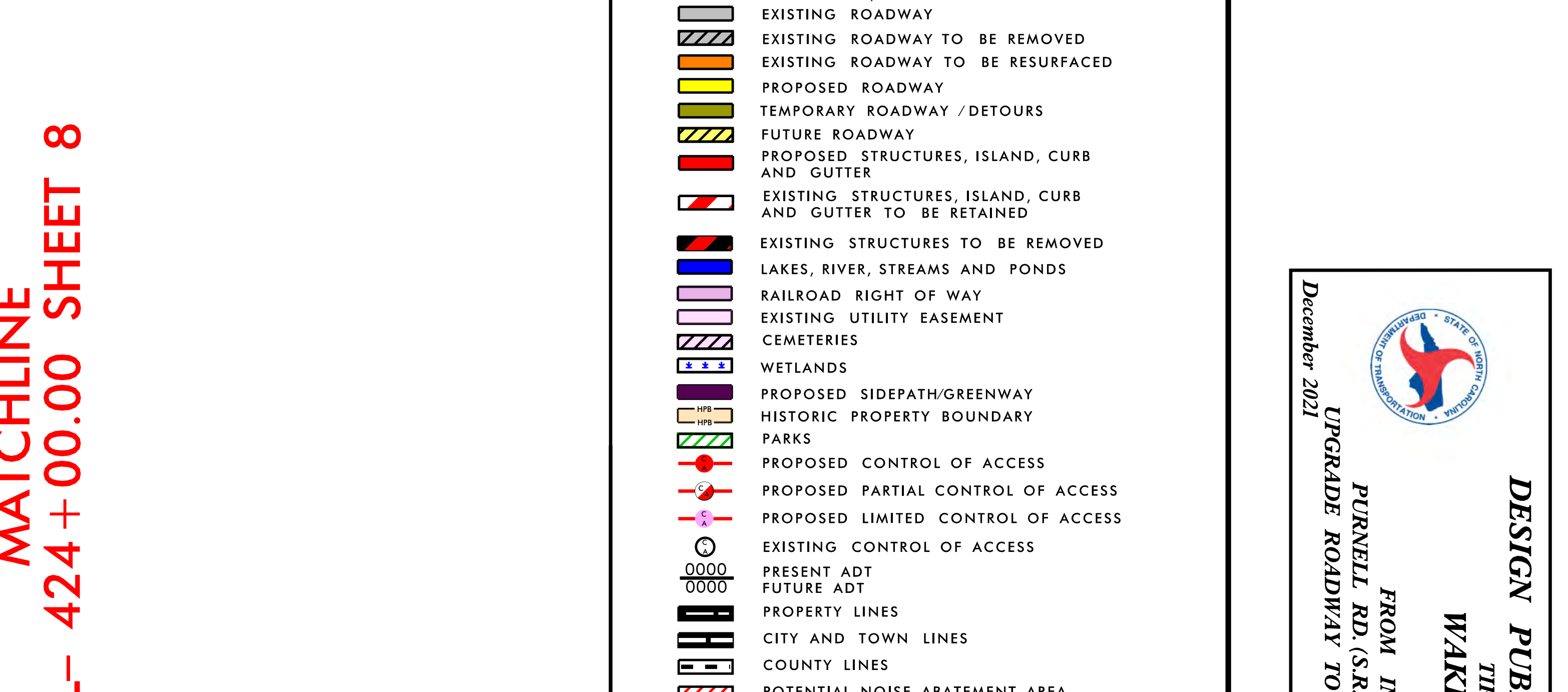
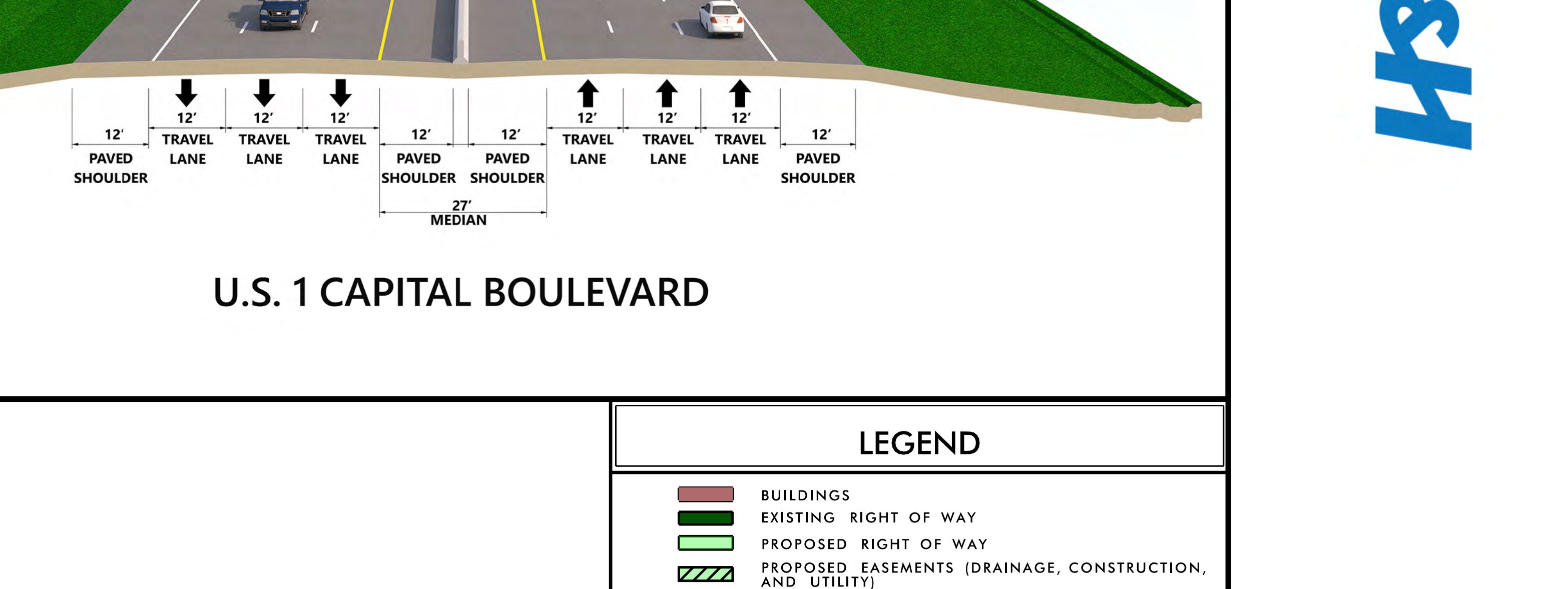

**LEGEND**

- BUILDINGS
- EXISTING RIGHT OF WAY
- PROPOSED RIGHT OF WAY
- PROPOSED EASEMENTS (DRAINAGE, CONSTRUCTION, AND UTILITY)
- EXISTING ROADWAY
- EXISTING ROADWAY TO BE REMOVED
- EXISTING ROADWAY TO BE RESURFACED
- PROPOSED ROADWAY
- TEMPORARY ROADWAY / DETOURS
- FUTURE ROADWAY
- PROPOSED STRUCTURES, ISLAND, CURB AND GUTTER
- EXISTING STRUCTURES, ISLAND, CURB AND GUTTER TO BE RETAINED
- EXISTING STRUCTURES TO BE REMOVED
- LAKES, RIVER, STREAMS AND PONDS
- RAILROAD RIGHT OF WAY
- EXISTING UTILITY EASEMENT
- CEMETERIES
- WETLANDS
- PROPOSED SIDEPATH/GREENWAY
- HISTORIC PROPERTY BOUNDARY
- PARKS
- PROPOSED CONTROL OF ACCESS
- PROPOSED PARTIAL CONTROL OF ACCESS
- PROPOSED LIMITED CONTROL OF ACCESS
- EXISTING CONTROL OF ACCESS
- PRESENT ADT
- FUTURE ADT
- PROPERTY LINES
- CITY AND TOWN LINES
- COUNTY LINES
- POTENTIAL NOISE ABATEMENT AREA
- EXISTING TRAFFIC SIGNAL
- EXISTING TRAFFIC SIGNAL TO BE REMOVED
- PROPOSED TRAFFIC SIGNAL
- TRANSMISSION TOWER

**TRAFFIC VOLUME DATA**

Year	U.S. 1	NC 98
2020	35,800	11,000
2040	34,100	12,000

**DESIGN DATA**

Functional Class = Freeway  
 Design Speed = 70 mph  
 Max. Superelevation = 0.08

**LEGEND**

- BUILDINGS
- EXISTING RIGHT OF WAY
- PROPOSED RIGHT OF WAY
- PROPOSED EASEMENTS (DRAINAGE, CONSTRUCTION, AND UTILITY)
- EXISTING ROADWAY
- EXISTING ROADWAY TO BE REMOVED
- EXISTING ROADWAY TO BE RESURFACED
- PROPOSED ROADWAY
- TEMPORARY ROADWAY / DETOURS
- FUTURE ROADWAY
- PROPOSED STRUCTURES, ISLAND, CURB AND GUTTER
- EXISTING STRUCTURES, ISLAND, CURB AND GUTTER TO BE RETAINED
- EXISTING STRUCTURES TO BE REMOVED
- LAKES, RIVER, STREAMS AND PONDS
- RAILROAD RIGHT OF WAY
- EXISTING UTILITY EASEMENT
- CEMETERIES
- WETLANDS
- PROPOSED SIDEPATH/GREENWAY
- HISTORIC PROPERTY BOUNDARY
- PARKS
- PROPOSED CONTROL OF ACCESS
- PROPOSED PARTIAL CONTROL OF ACCESS
- PROPOSED LIMITED CONTROL OF ACCESS
- EXISTING CONTROL OF ACCESS
- PRESENT ADT
- FUTURE ADT
- PROPERTY LINES
- CITY AND TOWN LINES
- COUNTY LINES
- POTENTIAL NOISE ABATEMENT AREA
- EXISTING TRAFFIC SIGNAL
- EXISTING TRAFFIC SIGNAL TO BE REMOVED
- PROPOSED TRAFFIC SIGNAL
- TRANSMISSION TOWER

**IMPACTS AND DEVIATION TIES**

**UTILITY INFORMATION**

**UTILITIES NOT DETECTED ON THE PUBLIC MEETING MAP**

**LEGEND**

- BUILDINGS
- EXISTING RIGHT OF WAY
- PROPOSED RIGHT OF WAY
- PROPOSED EASEMENTS (DRAINAGE, CONSTRUCTION, AND UTILITY)
- EXISTING ROADWAY
- EXISTING ROADWAY TO BE REMOVED
- EXISTING ROADWAY TO BE RESURFACED
- PROPOSED ROADWAY
- TEMPORARY ROADWAY / DETOURS
- FUTURE ROADWAY
- PROPOSED STRUCTURES, ISLAND, CURB AND GUTTER
- EXISTING STRUCTURES, ISLAND, CURB AND GUTTER TO BE RETAINED
- EXISTING STRUCTURES TO BE REMOVED
- LAKES, RIVER, STREAMS AND PONDS
- RAILROAD RIGHT OF WAY
- EXISTING UTILITY EASEMENT
- CEMETERIES
- WETLANDS
- PROPOSED SIDEPATH/GREENWAY
- HISTORIC PROPERTY BOUNDARY
- PARKS
- PROPOSED CONTROL OF ACCESS
- PROPOSED PARTIAL CONTROL OF ACCESS
- PROPOSED LIMITED CONTROL OF ACCESS
- EXISTING CONTROL OF ACCESS
- PRESENT ADT
- FUTURE ADT
- PROPERTY LINES
- CITY AND TOWN LINES
- COUNTY LINES
- POTENTIAL NOISE ABATEMENT AREA
- EXISTING TRAFFIC SIGNAL
- EXISTING TRAFFIC SIGNAL TO BE REMOVED
- PROPOSED TRAFFIC SIGNAL
- TRANSMISSION TOWER

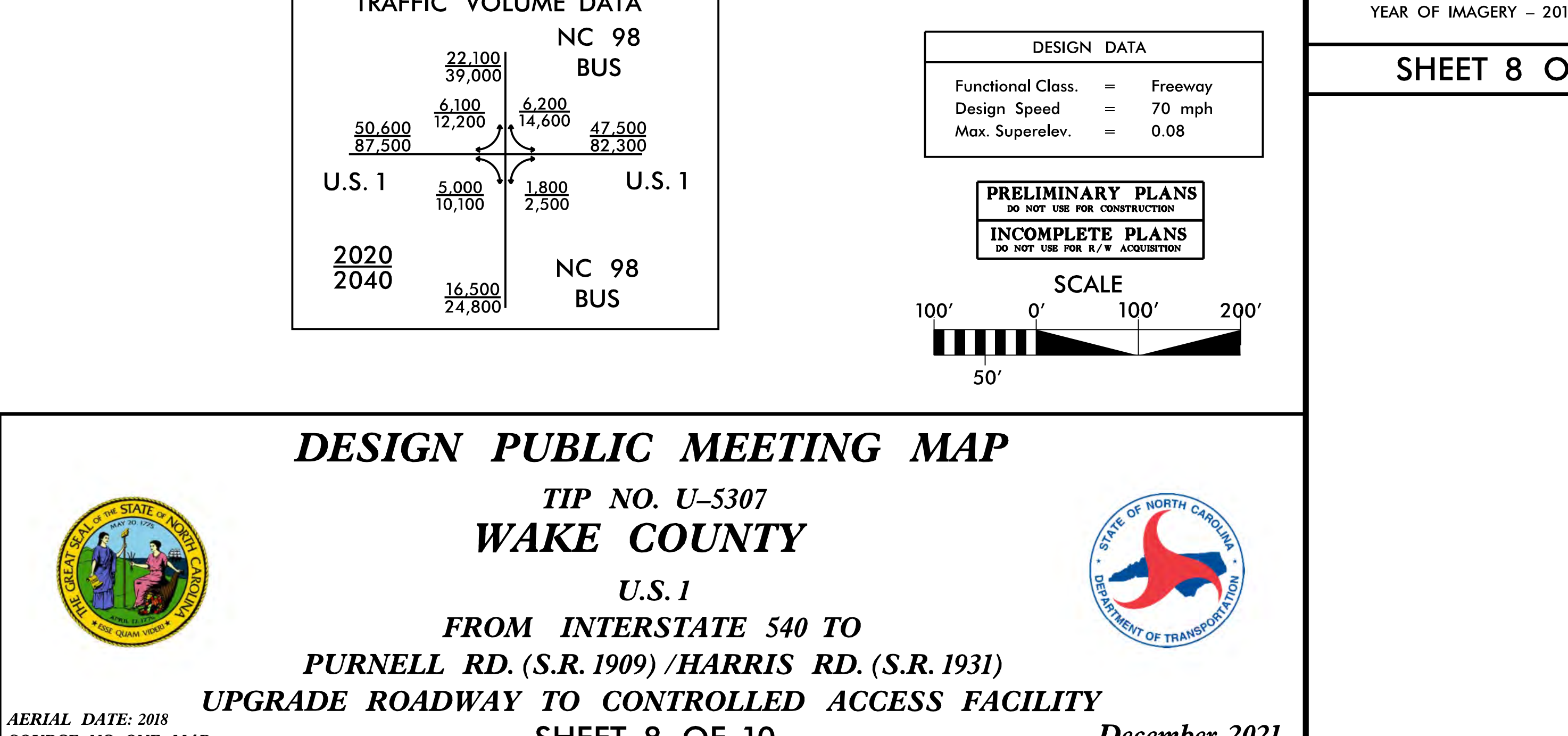
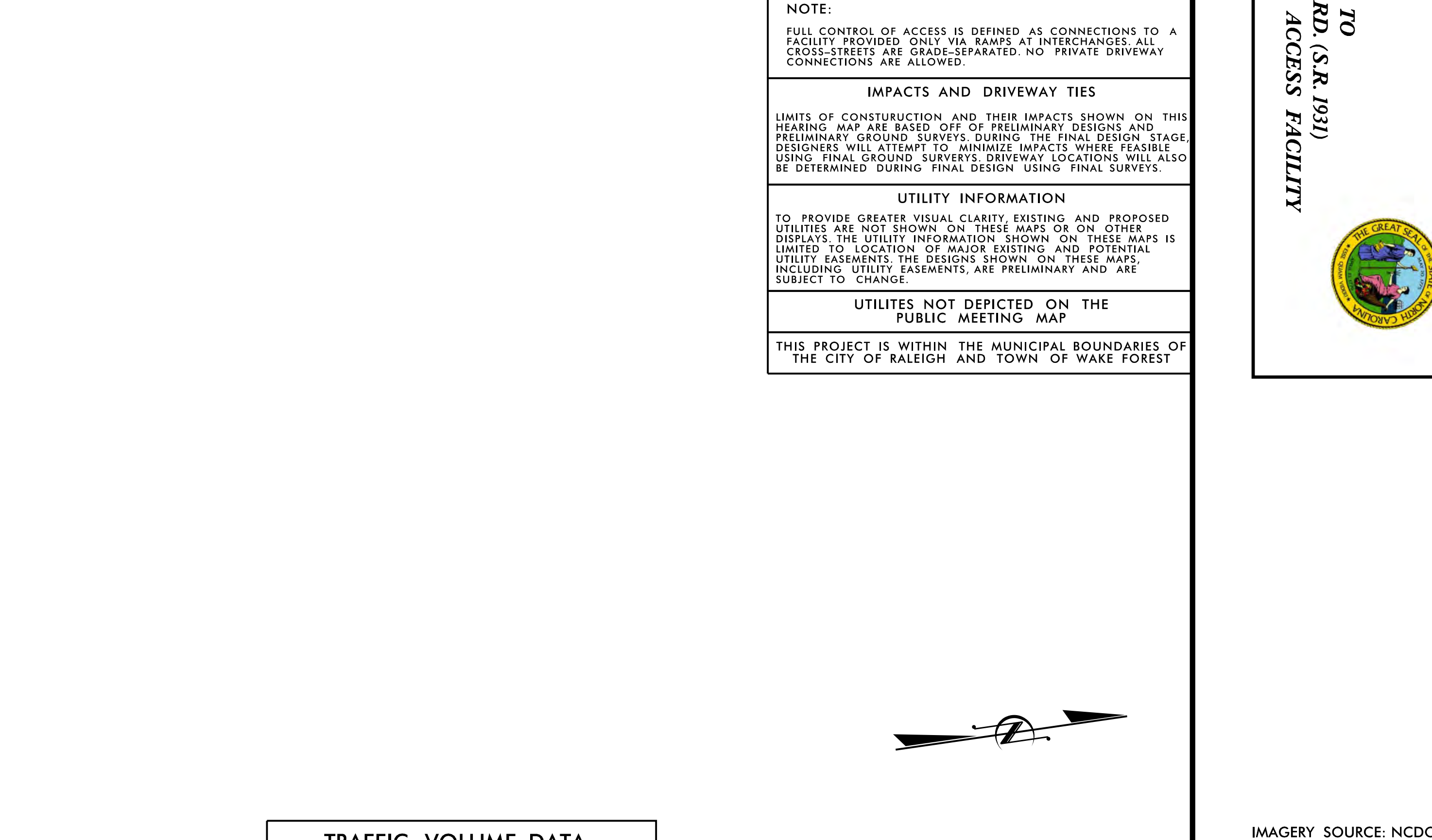
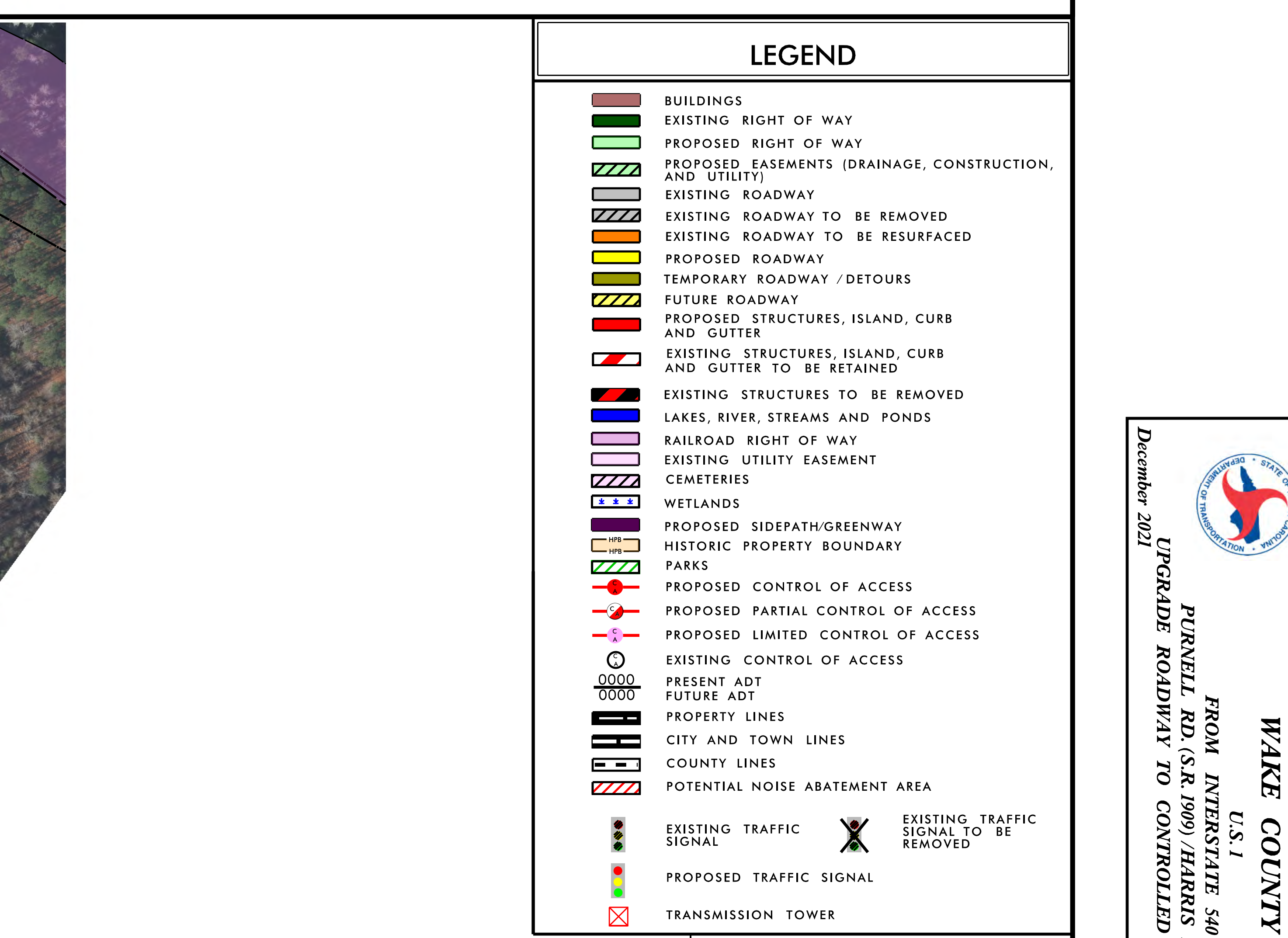
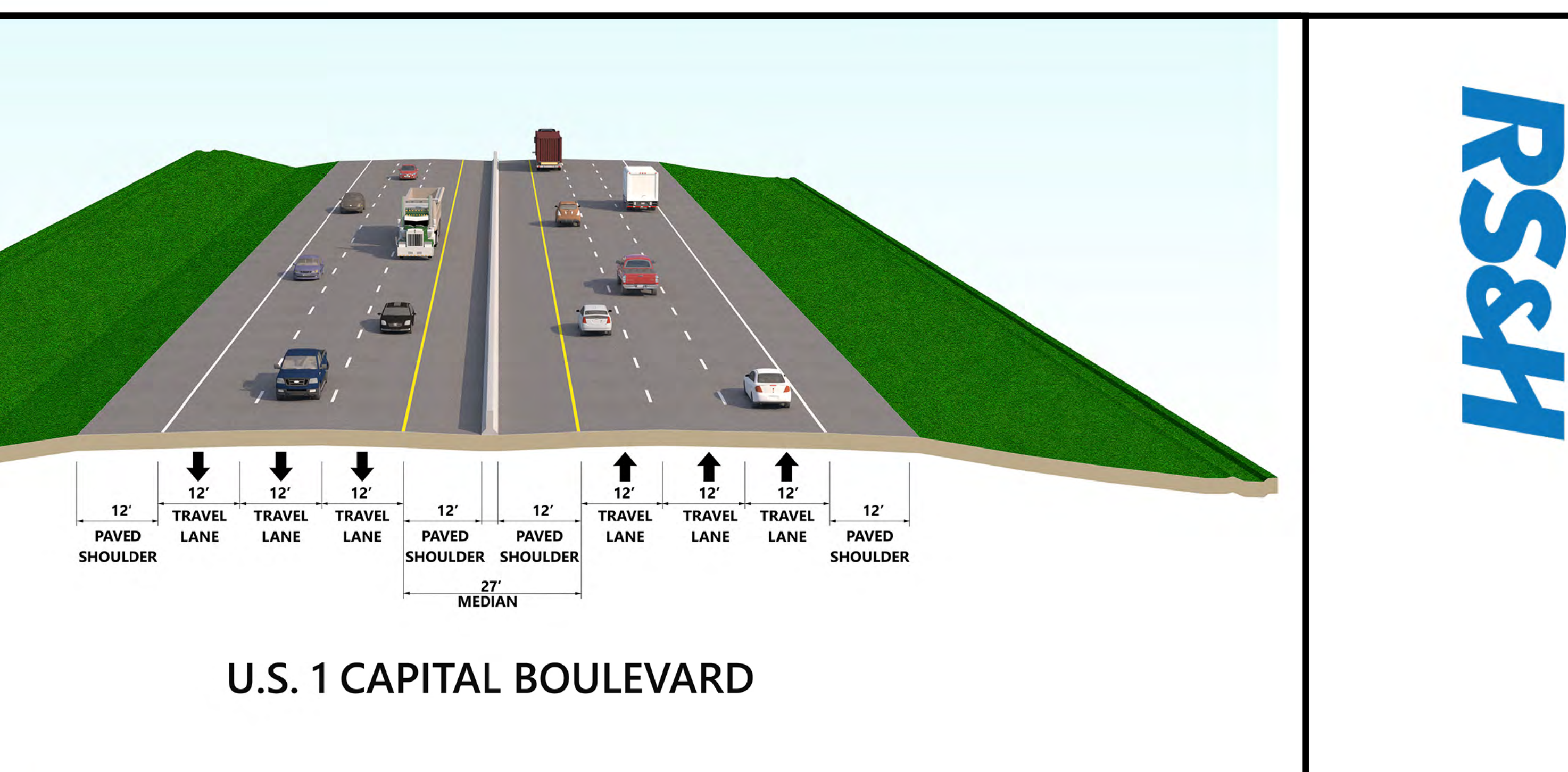

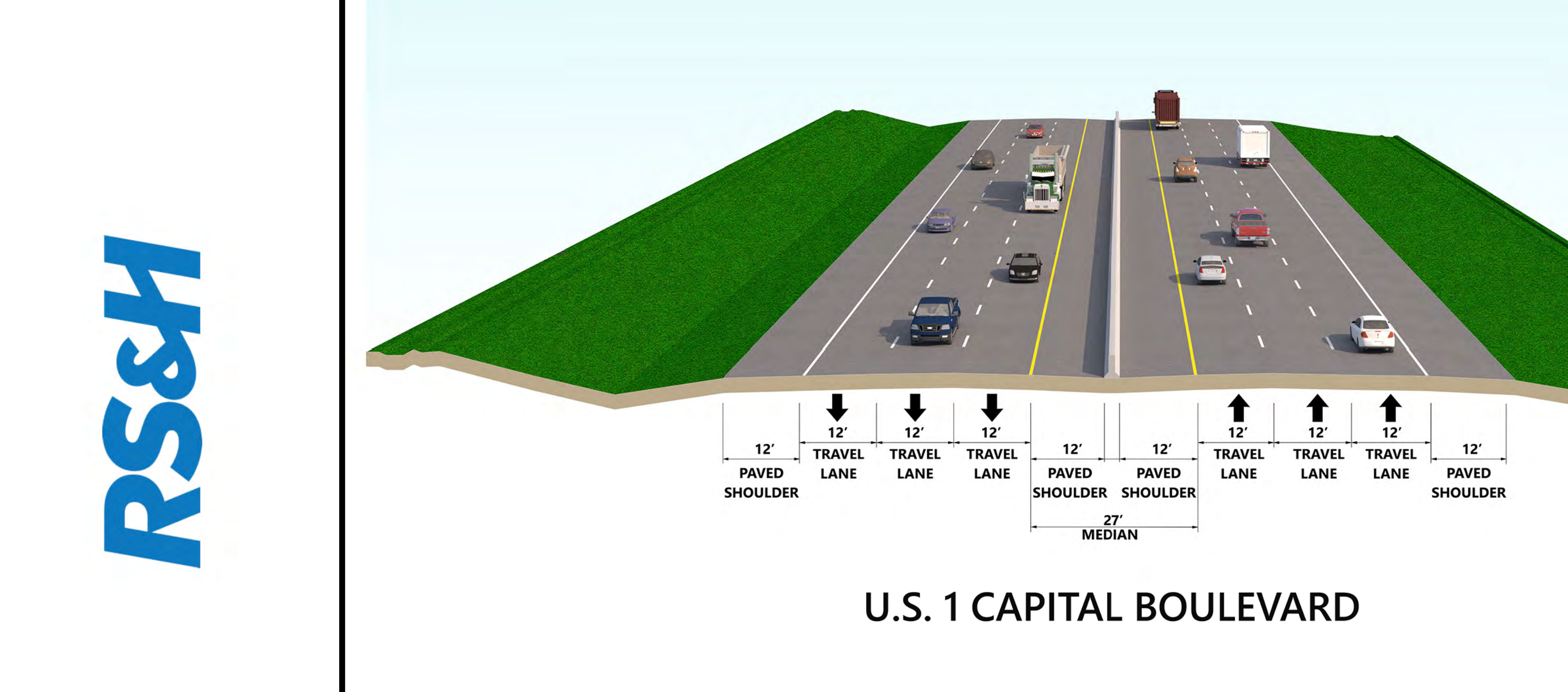
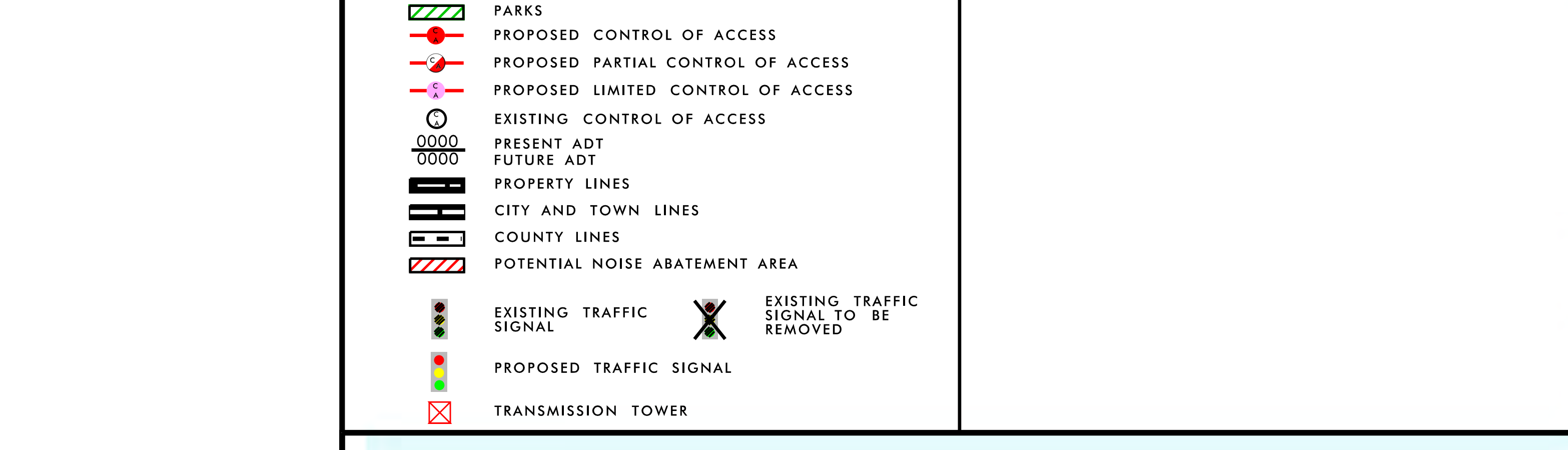
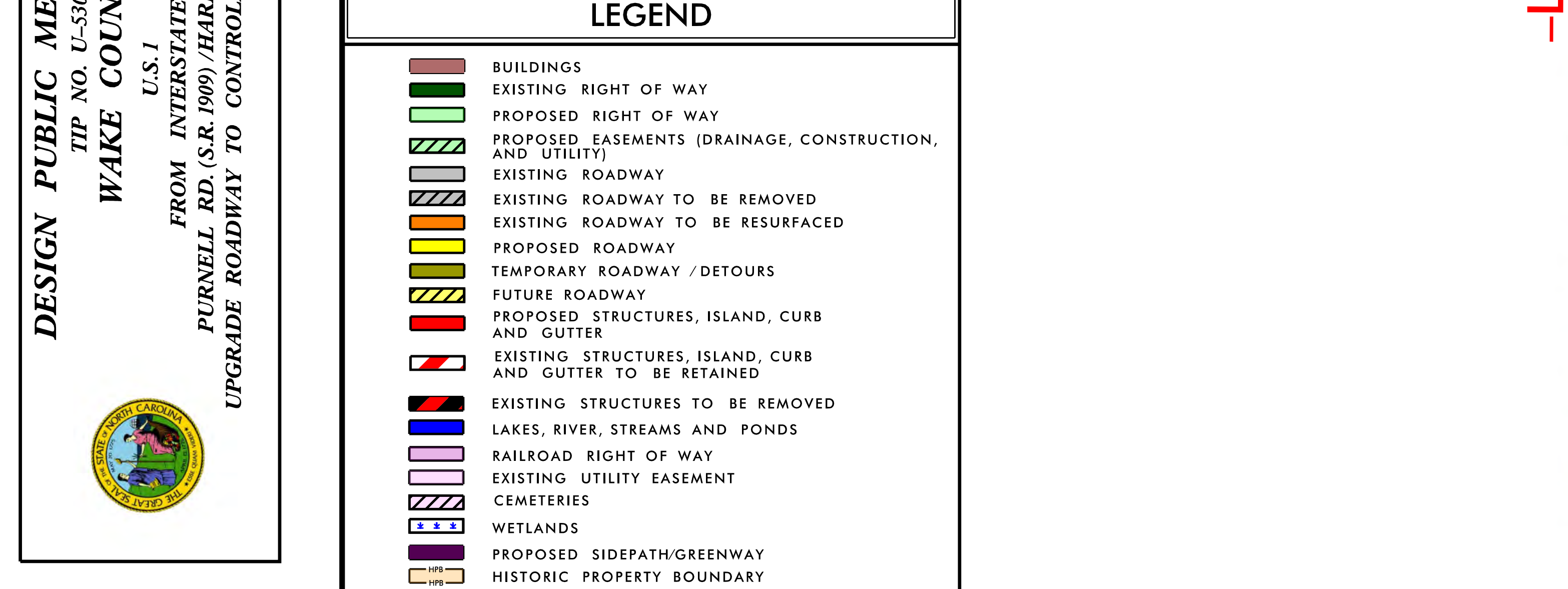
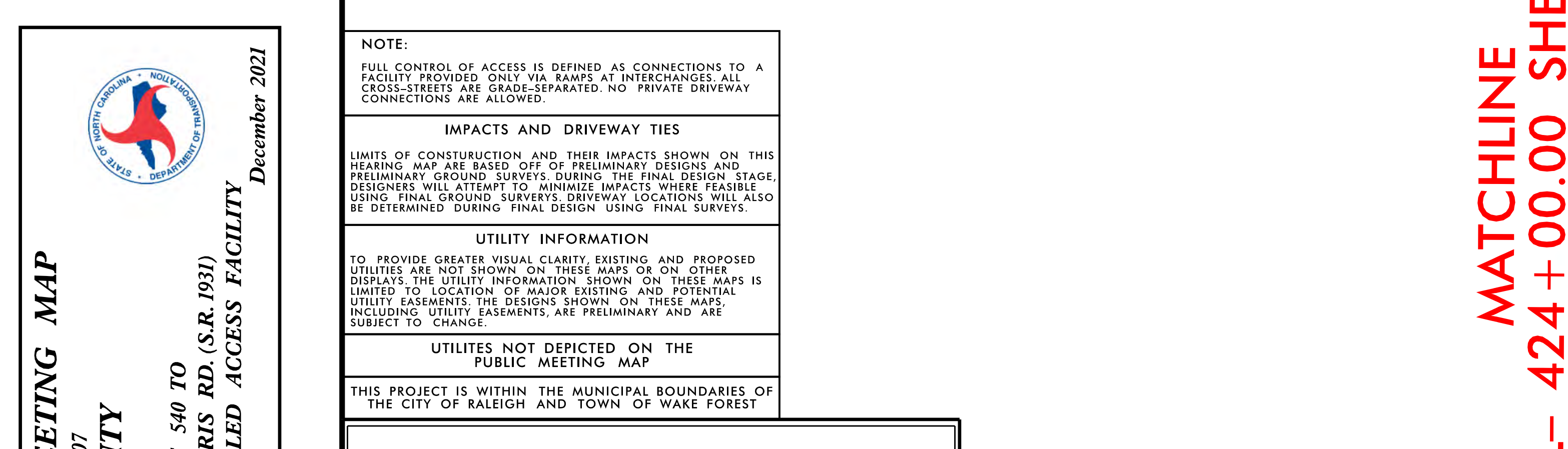
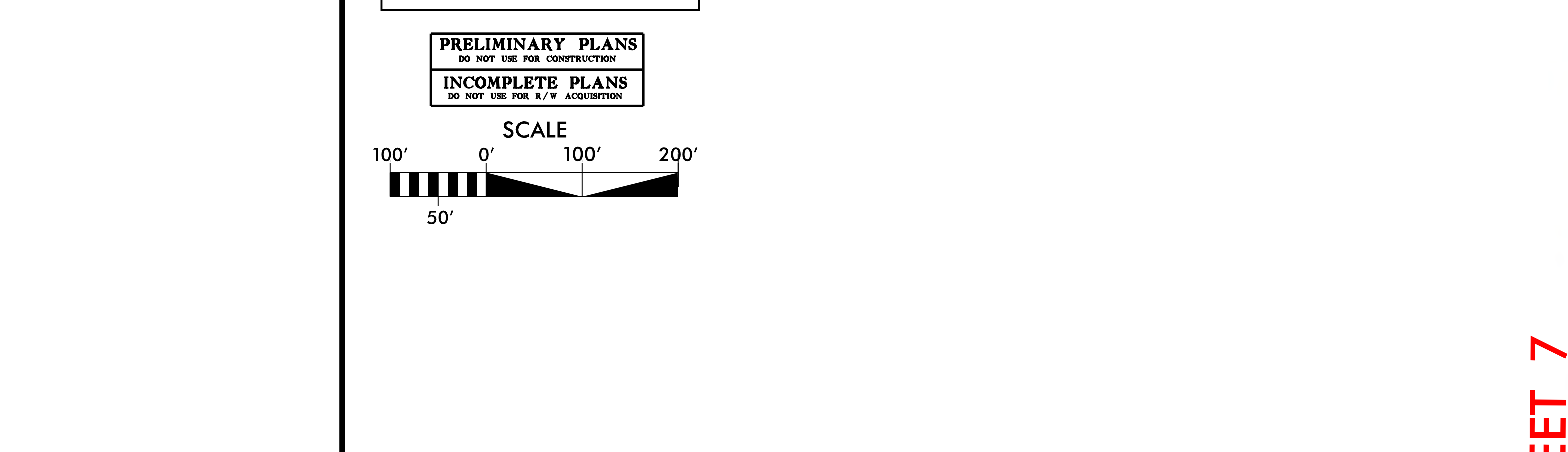
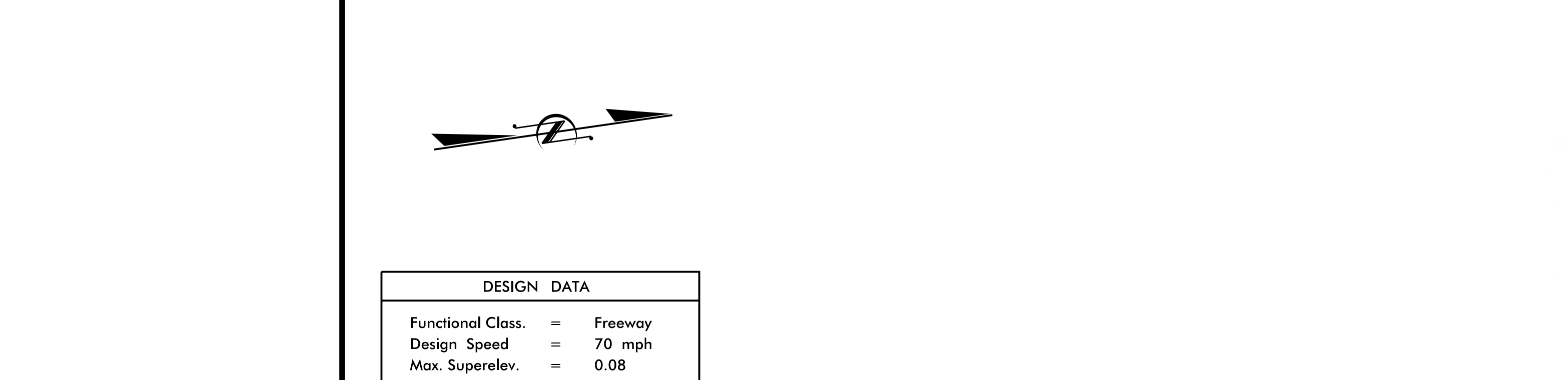

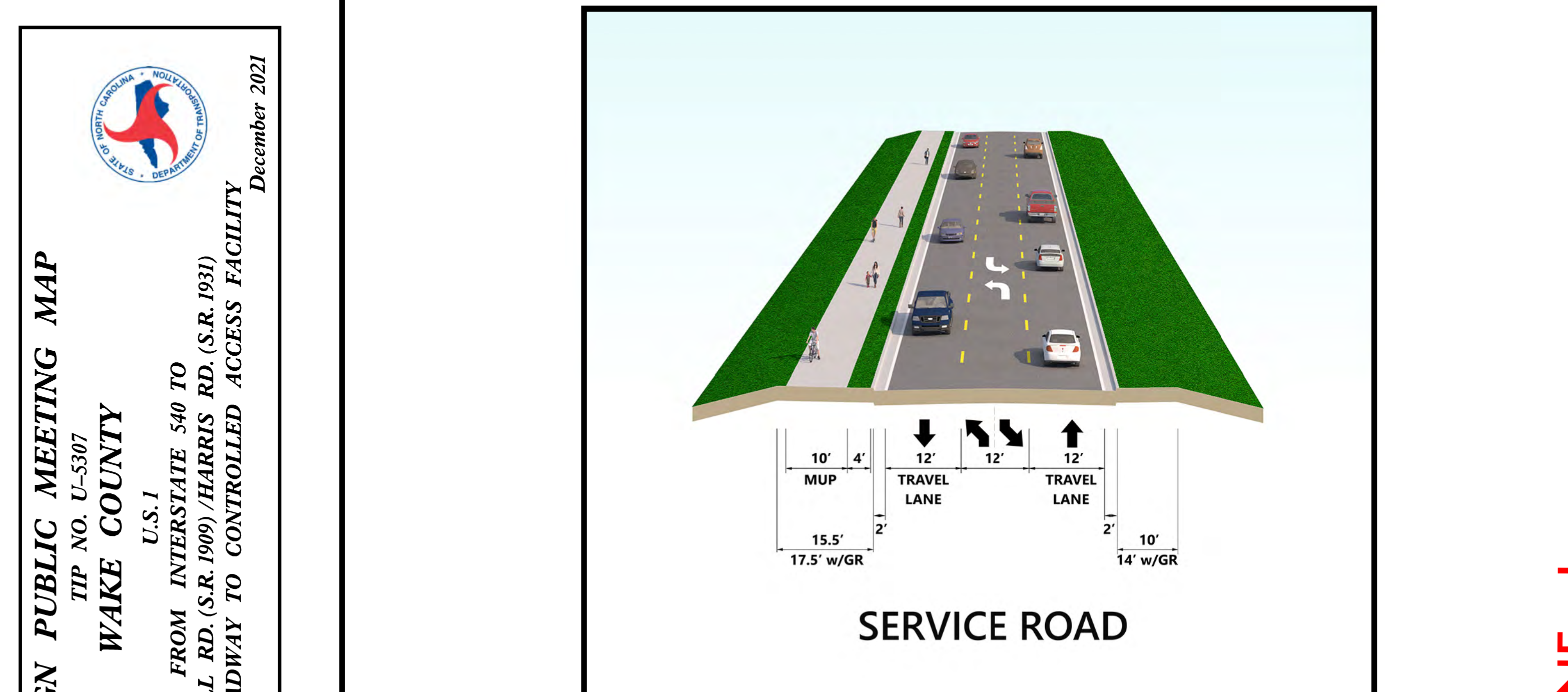
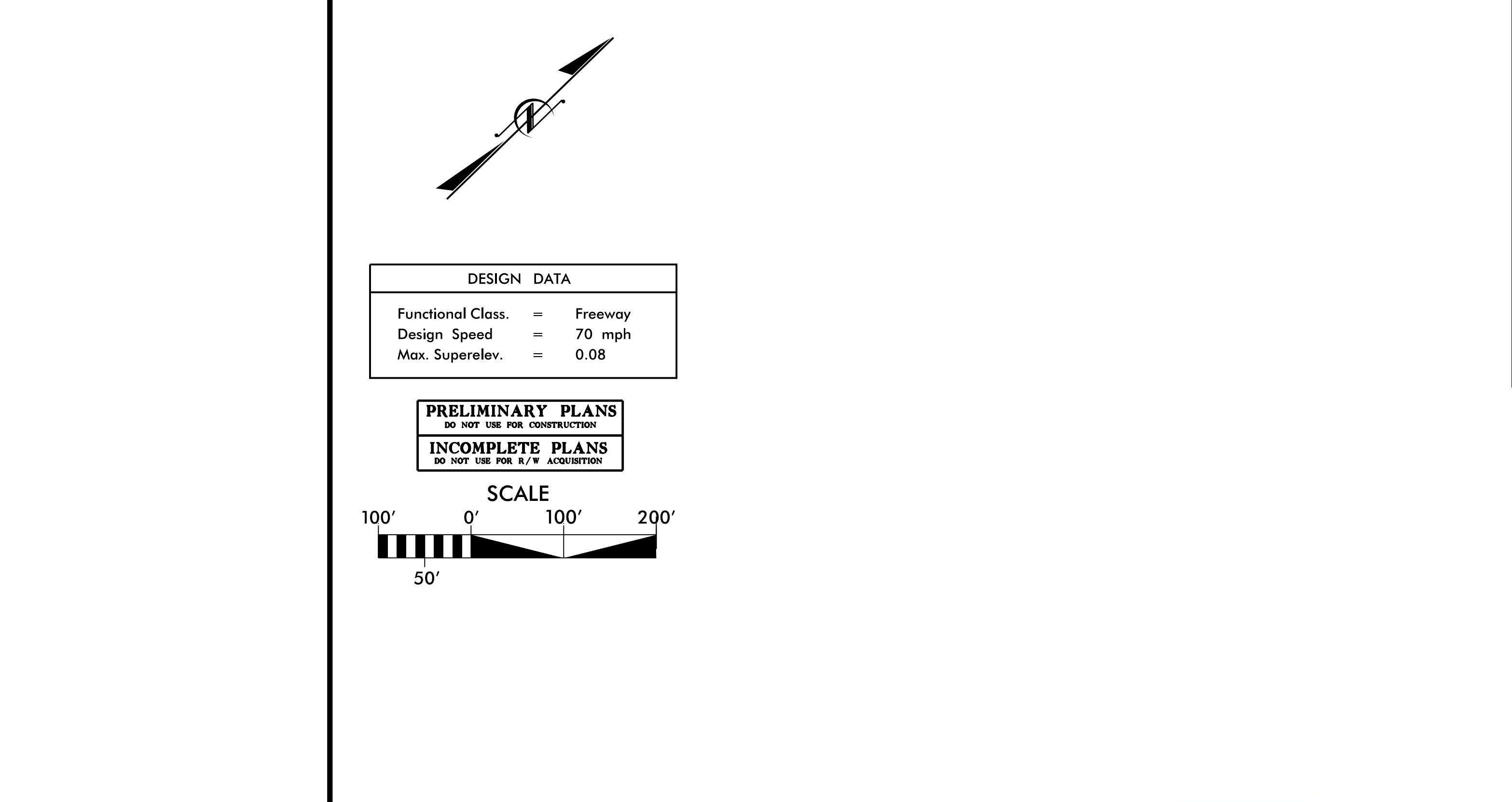

**LEGEND**

- BUILDINGS
- EXISTING RIGHT OF WAY
- PROPOSED RIGHT OF WAY
- PROPOSED EASEMENTS (DRAINAGE, CONSTRUCTION, AND UTILITIES)
- EXISTING ROADWAY
- EXISTING ROADWAY TO BE REMOVED
- EXISTING ROADWAY TO BE RESURFACED
- PROPOSED ROADWAY
- TEMPORARY ROADWAY / DETOURS
- FUTURE ROADWAY
- PROPOSED STRUCTURES, ISLAND, CURB AND GUTTER
- EXISTING STRUCTURES, ISLAND, CURB AND GUTTER TO BE RETAINED
- EXISTING STRUCTURES TO BE REMOVED
- LAKES, RIVER, STREAMS AND PONDS
- RAILROAD RIGHT OF WAY
- EXISTING UTILITY EASEMENT
- CEMETERIES
- WETLANDS
- PROPOSED SIDEPATH/GREENWAY
- HISTORIC PROPERTY BOUNDARY
- PARKS
- PROPOSED CONTROL OF ACCESS
- PROPOSED PARTIAL CONTROL OF ACCESS
- PROPOSED LIMITED CONTROL OF ACCESS
- EXISTING CONTROL OF ACCESS
- PRESENT ADT
- FUTURE ADT
- PROPERTY LINES
- CITY AND TOWN LINES
- COUNTY LINES
- POTENTIAL NOISE ABATEMENT AREA
- EXISTING TRAFFIC SIGNAL
- EXISTING TRAFFIC SIGNAL TO BE REMOVED
- PROPOSED TRAFFIC SIGNAL
- TRANSMISSION TOWER

**NOTE:** FULL CONTROL OF ACCESS IS DEFINED AS CONNECTIONS TO A FACILITY REQUIRING ONE OR MORE AT-SIGNALIZED AND CONTROLLED ACCESS POINTS. PARTIAL CONTROL OF ACCESS IS DEFINED AS CONNECTIONS TO A FACILITY REQUIRING ONE OR MORE AT-SIGNALIZED AND CONTROLLED ACCESS POINTS. LIMITED CONTROL OF ACCESS IS DEFINED AS CONNECTIONS TO A FACILITY REQUIRING ONE OR MORE AT-SIGNALIZED AND CONTROLLED ACCESS POINTS. THIS DESIGN SHOWS THE DESIGN OF THE FACILITY.

**UTILITIES NOT DETECTED ON THE PUBLIC MEETING MAP:**

UTILITY INFORMATION: TO REMOVE EXISTING UTILITIES, EXISTING AND PROPOSED UTILITIES ARE SHOWN ON THIS MAP. THE DESIGNER HAS CONDUCTED VISUAL INSPECTIONS AND SURVEYS TO IDENTIFY UTILITIES. THE DESIGNER HAS CONDUCTED VISUAL INSPECTIONS AND SURVEYS TO IDENTIFY UTILITIES. THE DESIGNER HAS CONDUCTED VISUAL INSPECTIONS AND SURVEYS TO IDENTIFY UTILITIES.



MATCHLINE -L- SHEET 8  
00.00 + 284

MATCHLINE -Y24B-  
29 + 50.00 SHEET 8

MATCHLINE -Y25B-  
50 + 50.00 SHEET 10

MATCHLINE -L-  
542 + 00.00 SHEET 10

- |                                |   |
|--------------------------------|---|
| 60 DONNA L. WALSH              | 64 JOHN W. & BETSY S. DOMICK                                |
| 61 ELIZABETH BOHE              | 65 WILLIAM BRUNHART   |
| 62 LINDSAY LOVING              | 66 SUGAN S. CARTER  |
| 63 MICHELLE WESTMAN            | 67 THOMAS & MARY COLLINS BYRNE, JR                          |
| 64 KAREN M. LEOTTE             | 68 DELORES PRUITT   |
| 65 STELLA VOLLMER              | 69 CHARLES S. PROUSSEAU                                     |
| 66 BEVELYN R. ROUSE, TRUSTEE   | 70 CHARLES LARRY & MARY EDITH HEATH                         |
| 67 D'ANNUNZIATO ASSOC. INC.    | 71 TIMOTHY M. DICKEYS                                       |
| 68 DANMARK DEVELOPMENT CO. LLC | 72 FARRAY VILLAS AT WOLF CLUB & TOWNHOMES OWNERS ASSN. INC. |
| 69 VIKRAM S. CORRETT           |   |
| 70 DOUGLAS H. & MARTHA S. GRAY |   |

- |   |  |
|---|--|
| 71 JOSEPH C. CANNADY                    | 75 STAFFORDSHIRE HOMEOWNERS ASSOC. INC.      |
| 72 NANCY CORNWALL                       | 76 STAFFORDSHIRE HOMEOWNERS ASSOC. INC.      |
| 73 ADELYN SORA                          | 77 MARISSA ROGERS                            |
| 74 SARAH R. WOODWARD                    | 78 MARY W. FEIN                              |
| 75 JUDITH BAG                           | 79 MARY E. CHRISTOPHER & CAROLINE ROSE SMITH |
| 76 MARISSA ROGERS                       | 80 MARGARET B. & MELANIE CHRISTIANMAN        |
| 77 DANIEL FINGERER                      | 81 JOHN R. TILMAN                            |
| 78 STAFFORDSHIRE HOMEOWNERS ASSOC. INC. |  |
| 79 SARAH PALETTE EVANS                  |  |
| 80 STAFFORDSHIRE HOMEOWNERS ASSOC. INC. |  |

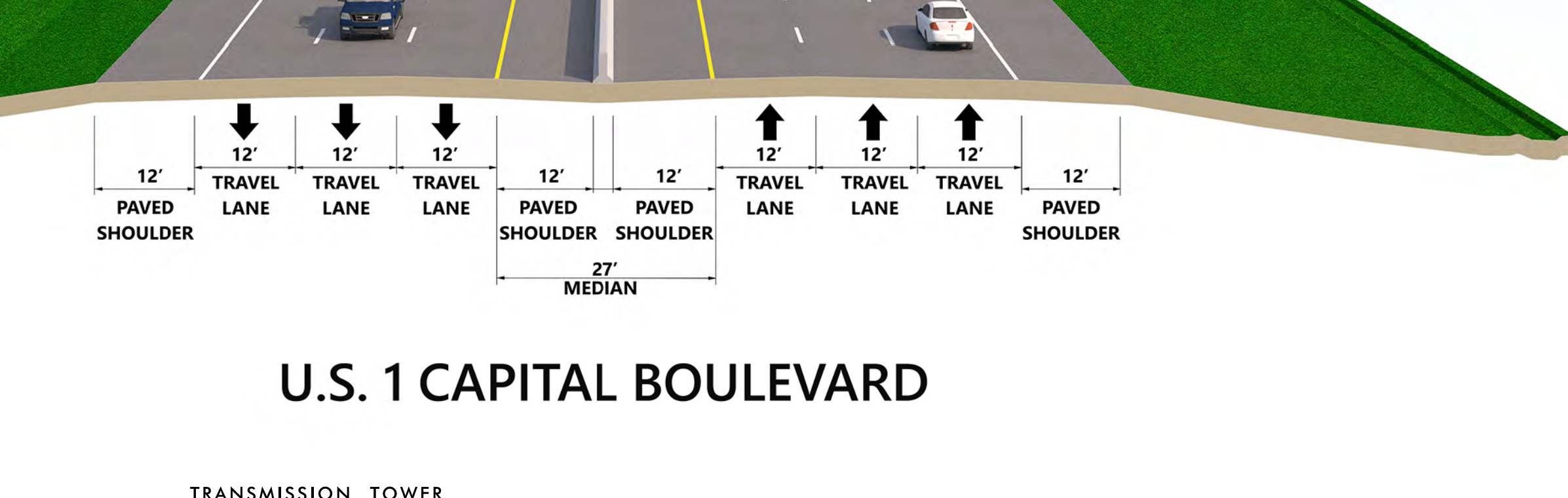
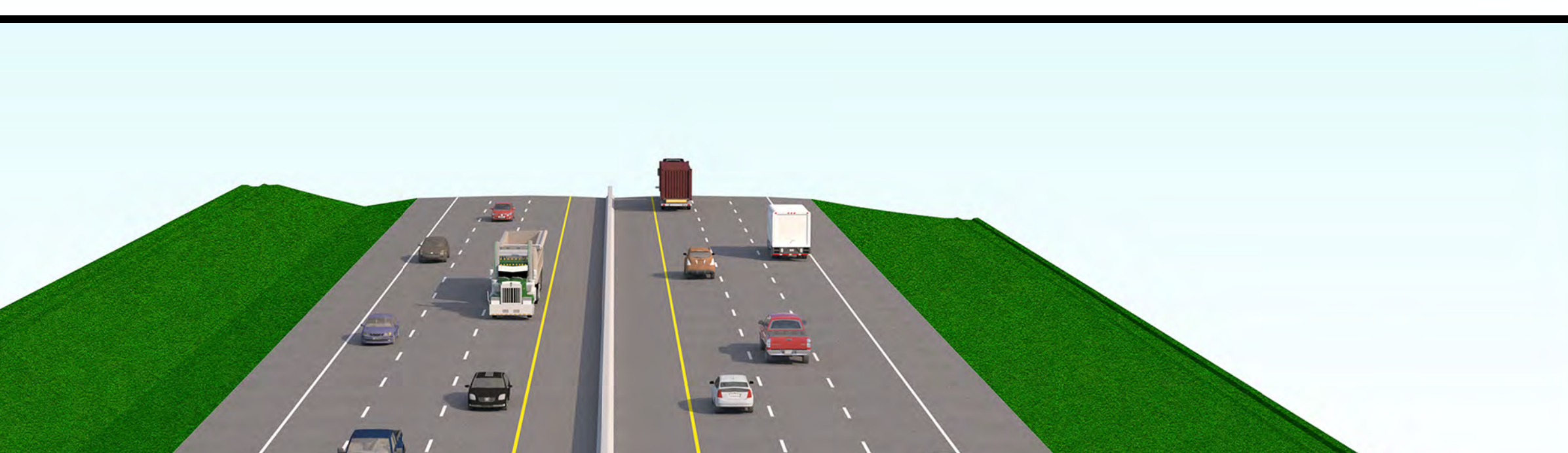

**LEGEND**

- BUILDINGS
- EXISTING RIGHT OF WAY
- PROPOSED RIGHT OF WAY
- PROPOSED EASEMENTS (DRAINAGE, CONSTRUCTION, AND UTILITIES)
- EXISTING ROADWAY
- EXISTING ROADWAY TO BE REMOVED
- EXISTING ROADWAY TO BE RESURFACED
- PROPOSED ROADWAY
- TEMPORARY ROADWAY / DETOURS
- FUTURE ROADWAY
- PROPOSED STRUCTURES, ISLAND, CURB AND GUTTER
- EXISTING STRUCTURES, ISLAND, CURB AND GUTTER TO BE RETAINED
- EXISTING STRUCTURES TO BE REMOVED
- LAKES, RIVER, STREAMS AND PONDS
- RAILROAD RIGHT OF WAY
- EXISTING UTILITY EASEMENT
- CEMETERIES
- WETLANDS
- PROPOSED SIDEPATH/GREENWAY
- HISTORIC PROPERTY BOUNDARY
- PARKS
- PROPOSED CONTROL OF ACCESS
- PROPOSED PARTIAL CONTROL OF ACCESS
- PROPOSED LIMITED CONTROL OF ACCESS
- EXISTING CONTROL OF ACCESS
- PRESENT ADT
- FUTURE ADT
- PROPERTY LINES
- CITY AND TOWN LINES
- COUNTY LINES
- POTENTIAL NOISE ABATEMENT AREA
- EXISTING TRAFFIC SIGNAL
- EXISTING TRAFFIC SIGNAL TO BE REMOVED
- PROPOSED TRAFFIC SIGNAL
- TRANSMISSION TOWER

**NOTE:** FULL CONTROL OF ACCESS IS DEFINED AS CONNECTIONS TO A FACILITY REQUIRING ONE OR MORE AT-SIGNALIZED AND CONTROLLED ACCESS POINTS. PARTIAL CONTROL OF ACCESS IS DEFINED AS CONNECTIONS TO A FACILITY REQUIRING ONE OR MORE AT-SIGNALIZED AND CONTROLLED ACCESS POINTS. LIMITED CONTROL OF ACCESS IS DEFINED AS CONNECTIONS TO A FACILITY REQUIRING ONE OR MORE AT-SIGNALIZED AND CONTROLLED ACCESS POINTS. THIS DESIGN SHOWS THE DESIGN OF THE FACILITY.

**UTILITIES NOT DETECTED ON THE PUBLIC MEETING MAP:**

UTILITY INFORMATION: TO REMOVE EXISTING UTILITIES, EXISTING AND PROPOSED UTILITIES ARE SHOWN ON THIS MAP. THE DESIGNER HAS CONDUCTED VISUAL INSPECTIONS AND SURVEYS TO IDENTIFY UTILITIES. THE DESIGNER HAS CONDUCTED VISUAL INSPECTIONS AND SURVEYS TO IDENTIFY UTILITIES. THE DESIGNER HAS CONDUCTED VISUAL INSPECTIONS AND SURVEYS TO IDENTIFY UTILITIES.

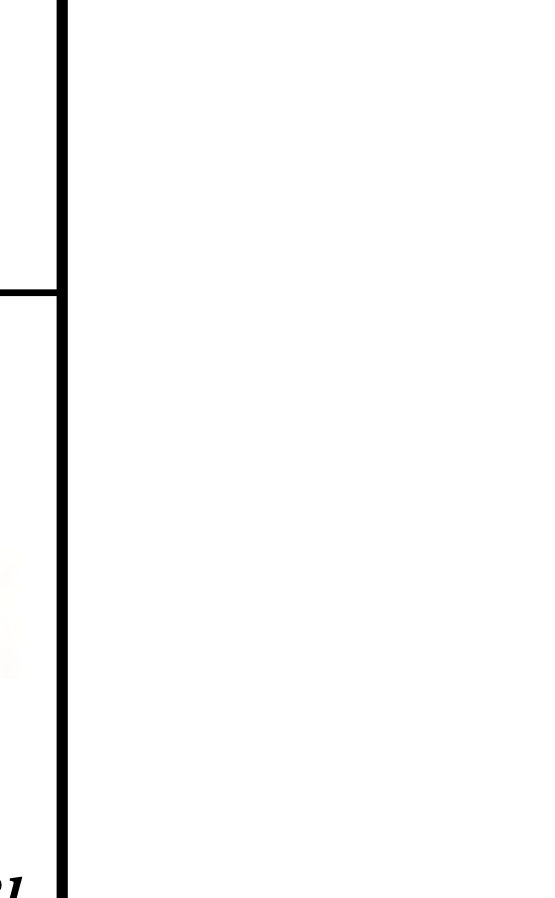
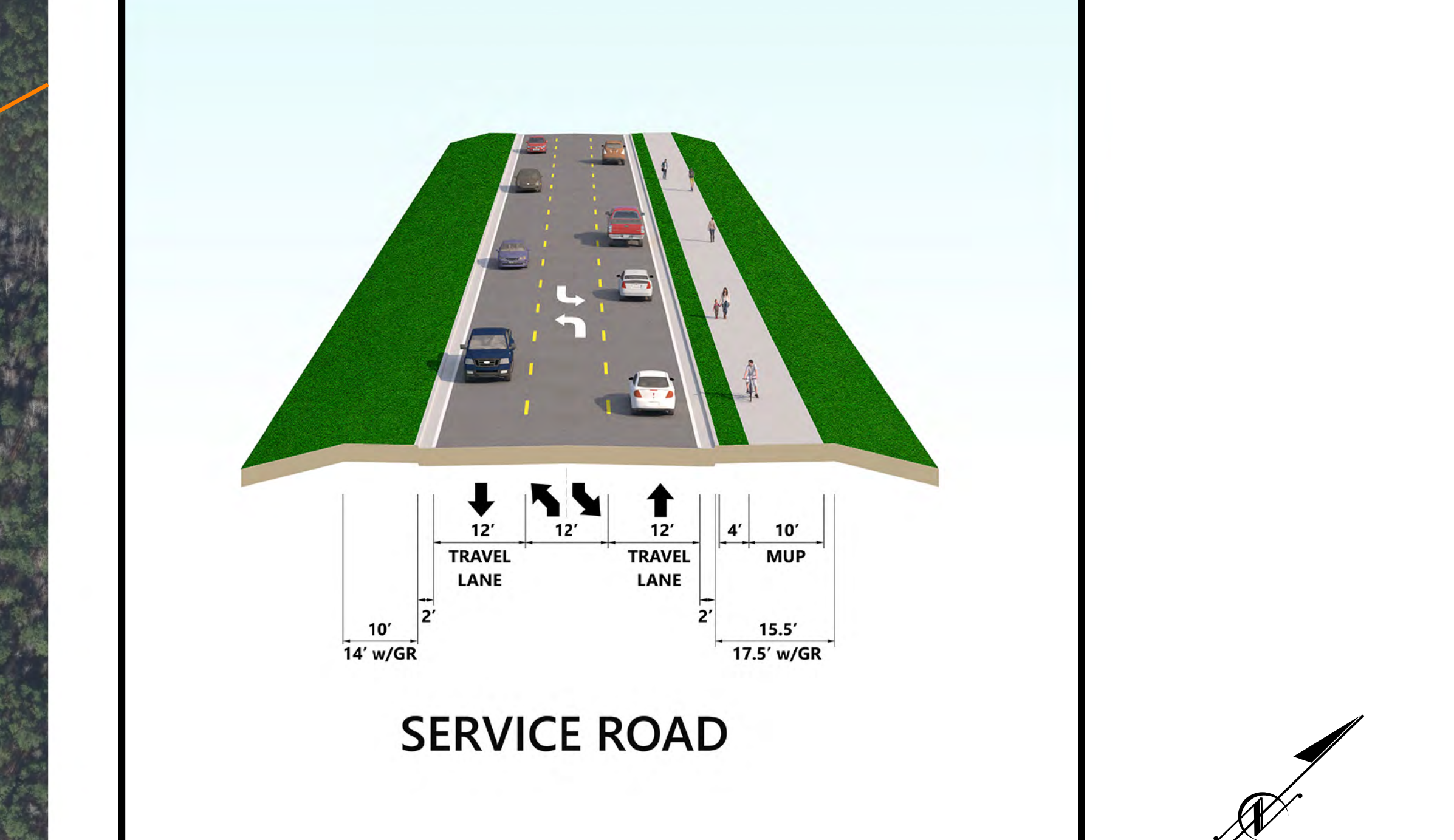

**DESIGN PUBLIC MEETING MAP**  
 TIP NO. U-5307  
**WAKE COUNTY**  
 U.S. 1  
 FROM INTERSTATE 540 TO  
 PURNELL RD. (S.R. 1909) / HARRIS RD. (S.R. 1931)  
 UPGRADE ROADWAY TO CONTROLLED ACCESS FACILITY  
 SHEET 10A OF 10  
 December 2021

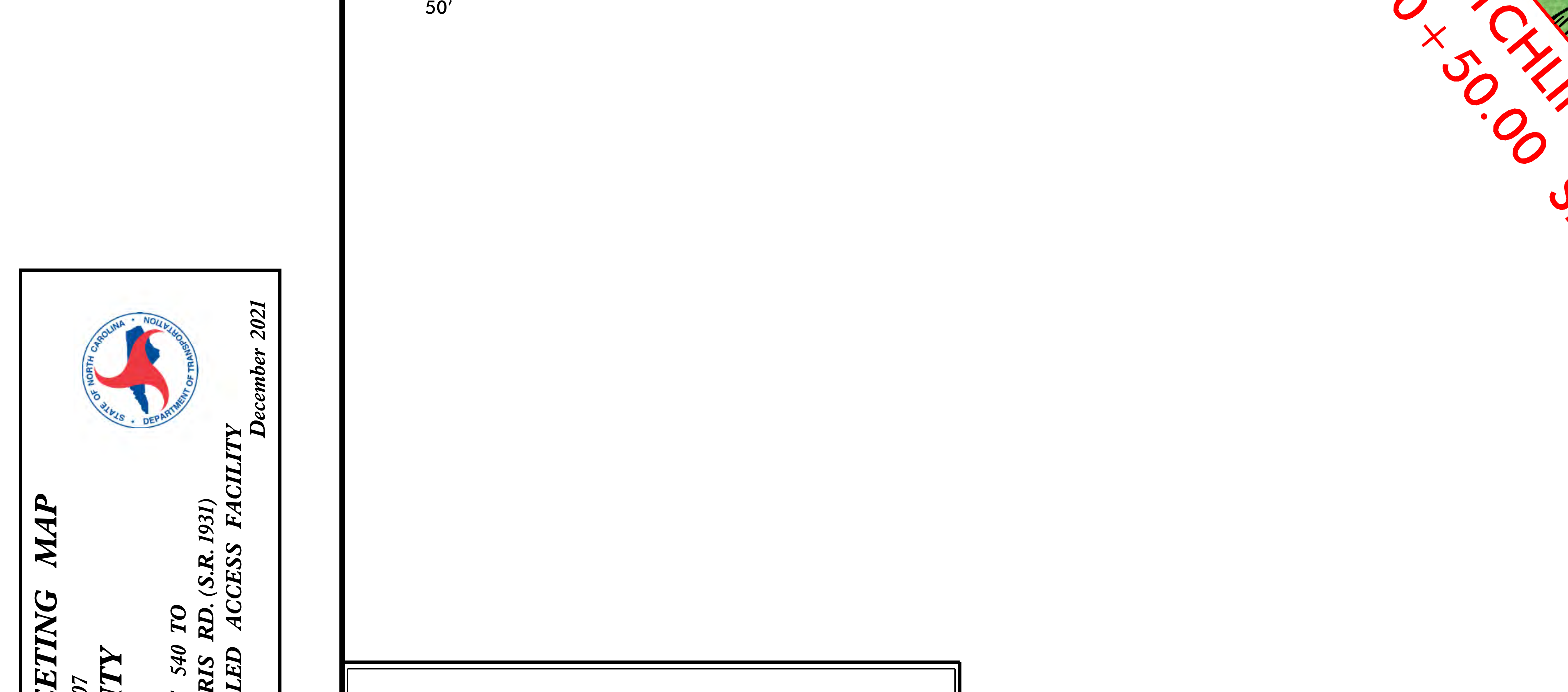
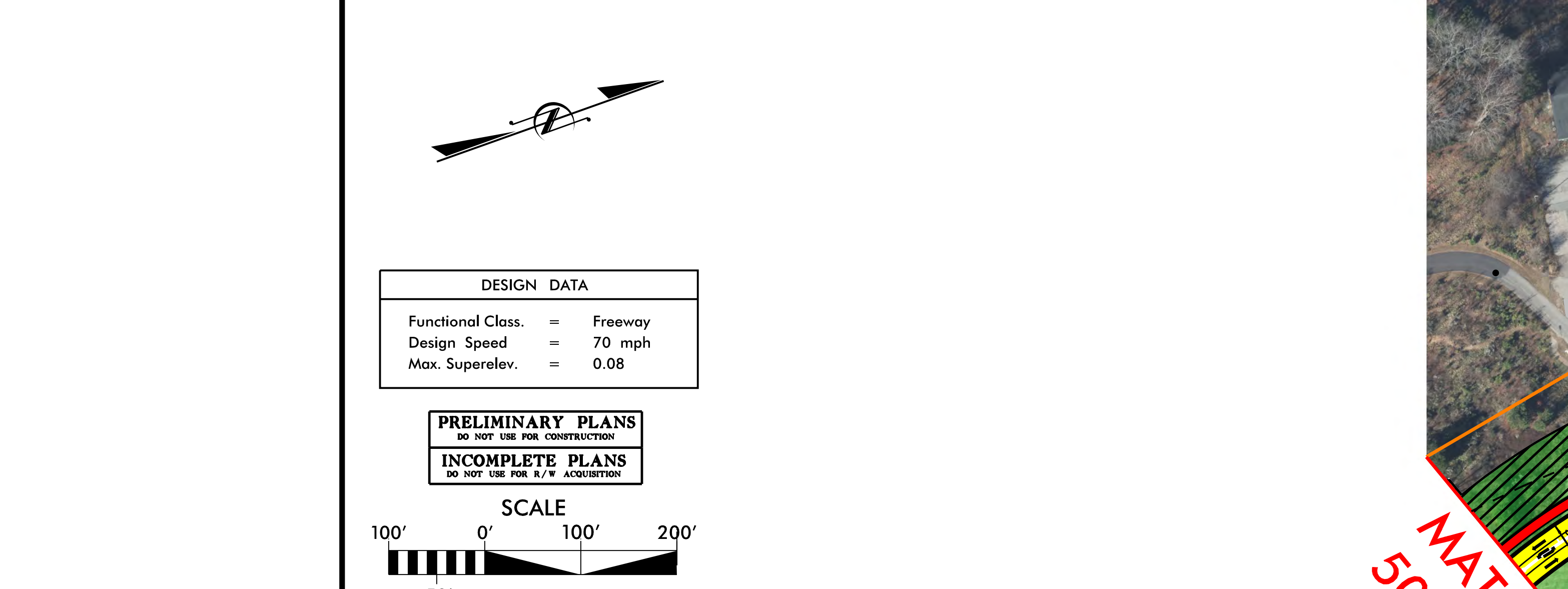

**LEGEND**

- BUILDINGS
- EXISTING RIGHT OF WAY
- PROPOSED RIGHT OF WAY
- PROPOSED EASEMENTS (DRAINAGE, CONSTRUCTION, AND UTILITIES)
- EXISTING ROADWAY
- EXISTING ROADWAY TO BE RESURFACED
- PROPOSED ROADWAY
- TEMPORARY ROADWAY / DETOUR
- FUTURE ROADWAY
- EXISTING STRUCTURES, ISLAND, CURB AND GUTTER
- EXISTING STRUCTURES, ISLAND, CURB AND GUTTER TO BE RETAINED
- EXISTING STRUCTURES TO BE REMOVED
- LAKES, RIVER, STREAMS AND PONDS
- RAILROAD RIGHT OF WAY
- EXISTING UTILITY EASEMENT
- CEMETERIES
- WETLANDS
- PROPOSED SIDEWALK/GREENWAY
- HISTORIC PROPERTY BOUNDARY
- PARKS
- PROPOSED CONTROL OF ACCESS
- PROPOSED PARTIAL CONTROL OF ACCESS
- PROPOSED LIMITED CONTROL OF ACCESS
- EXISTING CONTROL OF ACCESS
- PRESENT ADT
- FUTURE ADT
- PROPERTY LINES
- CITY AND TOWN LINES
- COUNTY LINES
- POTENTIAL NOISE ABATEMENT AREA
- EXISTING TRAFFIC SIGNAL
- EXISTING TRAFFIC SIGNAL TO BE REMOVED
- PROPOSED TRAFFIC SIGNAL
- TRANSMISSION TOWER

**NOTE:**  
 FULL CONTROL OF ACCESS IS DEFINED AS CONNECTIONS TO A PROJECT REQUIRING ONLY THE GRANT OF INTERSECTION ADJ. CONNECTIONS ARE ALLOWED.  
 PARTIAL CONTROL OF ACCESS IS DEFINED AS CONNECTIONS TO A PROJECT REQUIRING ONLY THE GRANT OF INTERSECTION ADJ. CONNECTIONS ARE ALLOWED.  
 LIMITED CONTROL OF ACCESS IS DEFINED AS CONNECTIONS TO A PROJECT REQUIRING ONLY THE GRANT OF INTERSECTION ADJ. CONNECTIONS ARE ALLOWED.  
 FULL CONTROL OF ACCESS IS DEFINED AS CONNECTIONS TO A PROJECT REQUIRING ONLY THE GRANT OF INTERSECTION ADJ. CONNECTIONS ARE ALLOWED.

**IMPACTS AND DRIVEWAY TIES**  
 LEVELS OF CONSTRUCTION AND DRIVEWAY TIES SHOWN ON THIS MAP ARE BASED ON PRELIMINARY DATA AND SHOULD BE CONSIDERED AS APPROXIMATE. THE FINAL DESIGN SHALL BE DETERMINED DURING THE DESIGN PHASE. FINAL TIES SHALL BE DETERMINED DURING THE DESIGN PHASE. FINAL TIES SHALL BE DETERMINED DURING THE DESIGN PHASE.

**UTILITY INFORMATION**  
 TO PROTECT EXISTING UNDERGROUND UTILITIES AND PREVENT DAMAGE TO THE UTILITIES, THE DESIGNER HAS CONDUCTED A PRELIMINARY UTILITY LOCATIONS SURVEY. THE RESULTS OF THIS SURVEY ARE SHOWN ON THIS MAP. THE DESIGNER HAS CONDUCTED A PRELIMINARY UTILITY LOCATIONS SURVEY. THE RESULTS OF THIS SURVEY ARE SHOWN ON THIS MAP. THE DESIGNER HAS CONDUCTED A PRELIMINARY UTILITY LOCATIONS SURVEY. THE RESULTS OF THIS SURVEY ARE SHOWN ON THIS MAP.

**UTILITIES NOT DEPICTED ON THE PUBLIC MEETING MAP**  
 UTILITIES NOT DEPICTED ON THE PUBLIC MEETING MAP.

THIS PROJECT IS WITHIN THE MUNICIPAL BOUNDARIES OF THE CITY OF RALEIGH AND TOWN OF WAKE FOREST.

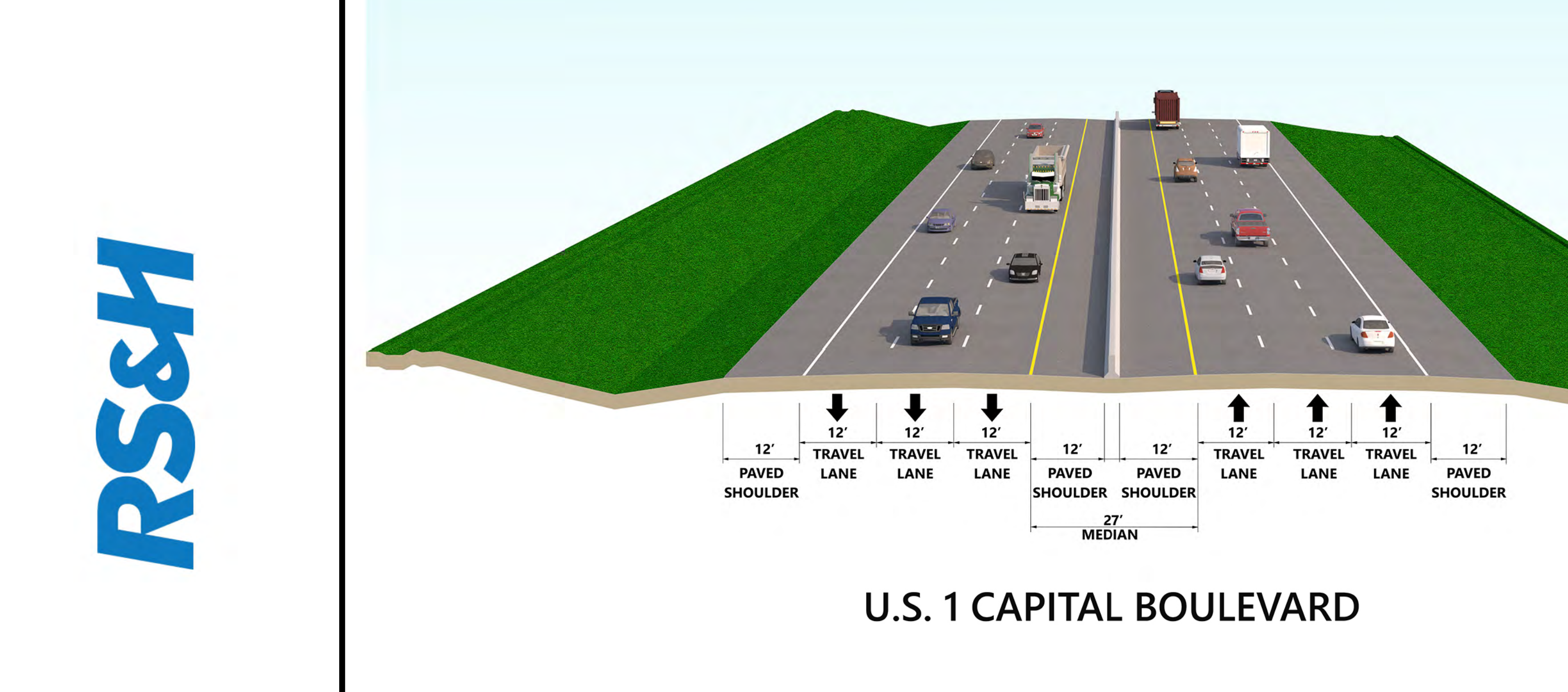

**MATCHLINE -Y8- 18+00.00**

**MATCHLINE -Y8- 53+00.00**

**MATCHLINE -L- 542+00.00 SHEET 9**

**MATCHLINE -Y8- 53+00.00 INSET B**

**MATCHLINE -Y8- 53+00.00**

**MATCHLINE -Y8- 53+00.00 INSET B**

**END PROJECT U-5307D**

**TO FRANKLINTON**

**WAKE UNION BAPTIST CHURCH**

**WAKEFIELDS HOME ACRES**

**JOYNER PARK COMMUNITY CENTER**

**HARRIS TEETER**

**RICHLAND CREEK ELEMENTARY SCHOOL**

**PURNELL RD.**

**HARRIS RD.**

**DEER PATH**

**U.S. 1**

**DESIGN PUBLIC MEETING MAP**  
 TIP NO. U-5307  
**WAKE COUNTY**  
 U.S. 1  
 FROM INTERSTATE 540 TO  
 PURNELL RD. (S.R. 1909) / HARRIS RD. (S.R. 1931)  
 UPGRADE ROADWAY TO CONTROLLED ACCESS FACILITY  
 SHEET 10A OF 10  
 December 2021

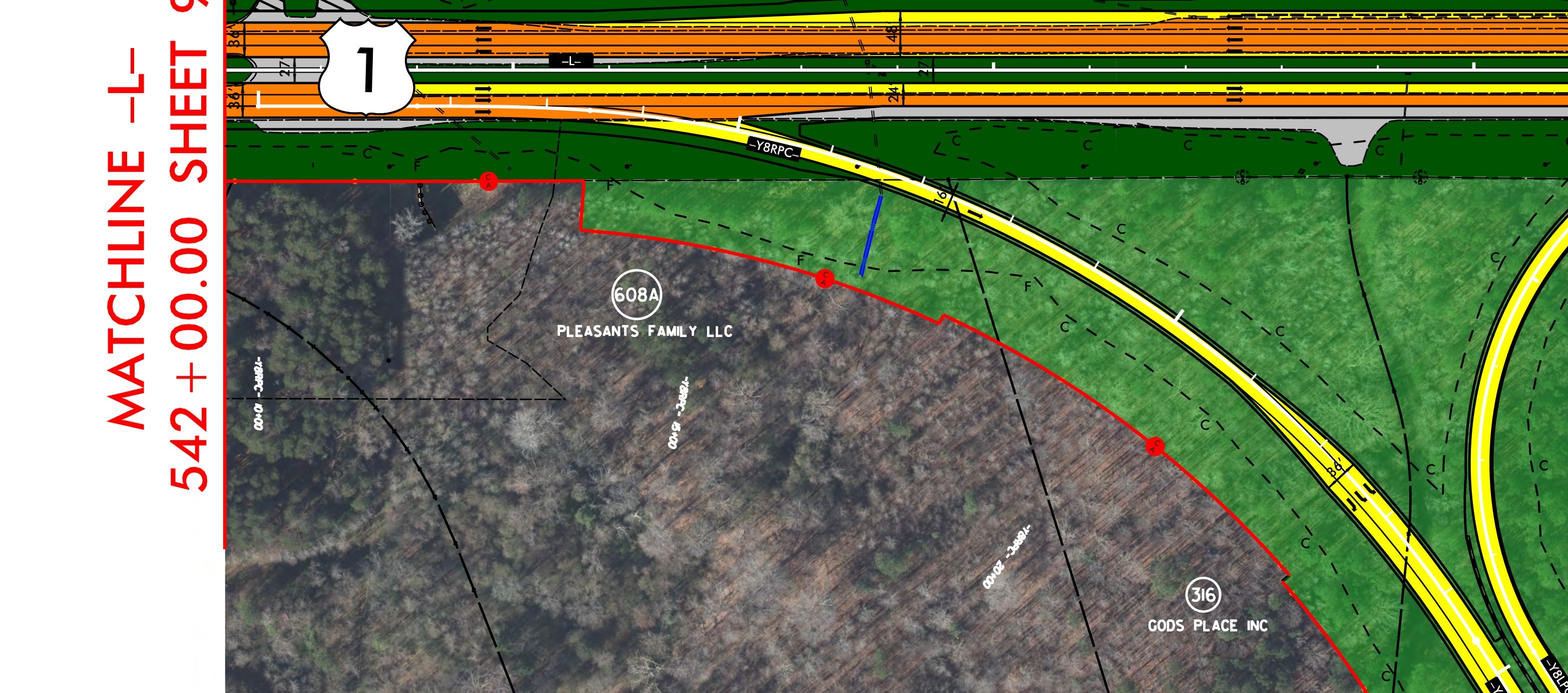
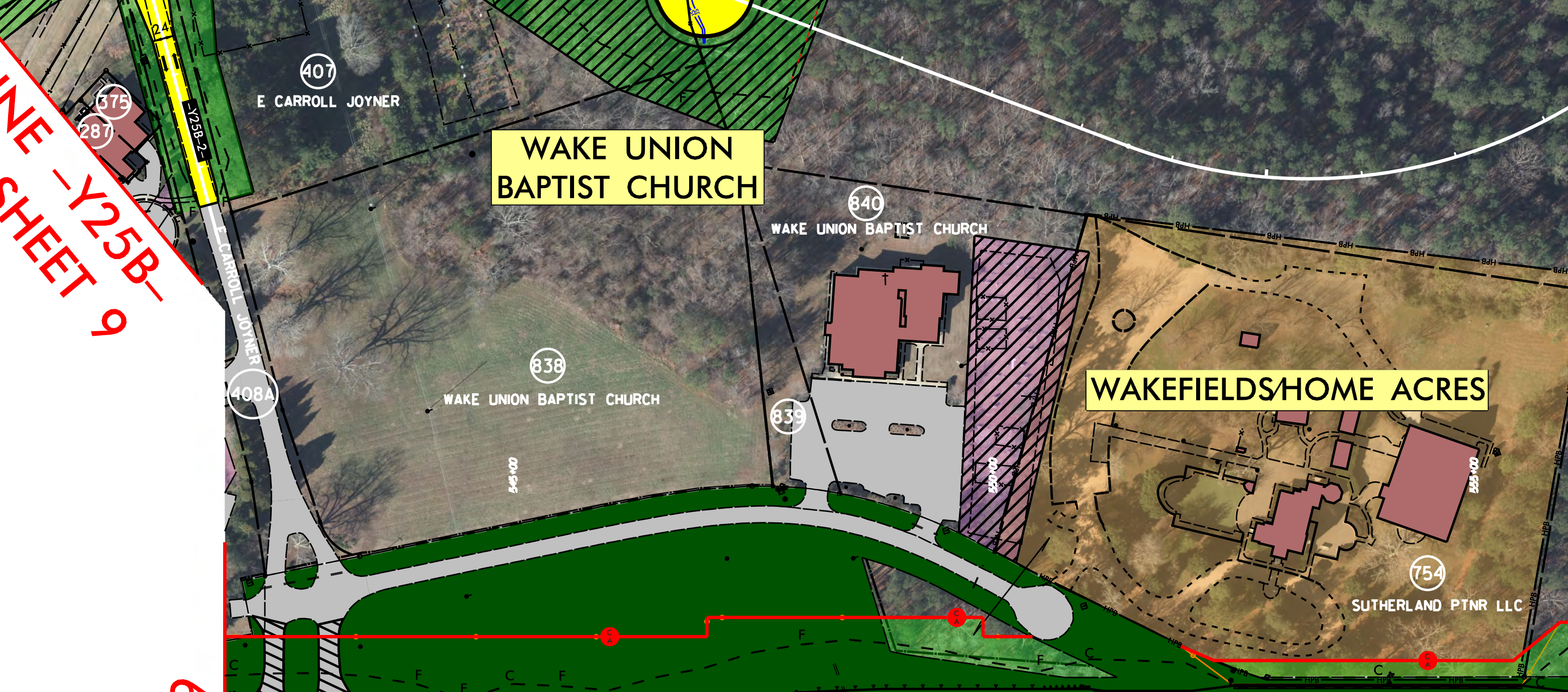

**LEGEND**

- BUILDINGS
- EXISTING RIGHT OF WAY
- PROPOSED RIGHT OF WAY
- PROPOSED EASEMENTS (DRAINAGE, CONSTRUCTION, AND UTILITIES)
- EXISTING ROADWAY
- EXISTING ROADWAY TO BE RESURFACED
- PROPOSED ROADWAY
- TEMPORARY ROADWAY / DETOUR
- FUTURE ROADWAY
- EXISTING STRUCTURES, ISLAND, CURB AND GUTTER
- EXISTING STRUCTURES, ISLAND, CURB AND GUTTER TO BE RETAINED
- EXISTING STRUCTURES TO BE REMOVED
- LAKES, RIVER, STREAMS AND PONDS
- RAILROAD RIGHT OF WAY
- EXISTING UTILITY EASEMENT
- CEMETERIES
- WETLANDS
- PROPOSED SIDEWALK/GREENWAY
- HISTORIC PROPERTY BOUNDARY
- PARKS
- PROPOSED CONTROL OF ACCESS
- PROPOSED PARTIAL CONTROL OF ACCESS
- PROPOSED LIMITED CONTROL OF ACCESS
- EXISTING CONTROL OF ACCESS
- PRESENT ADT
- FUTURE ADT
- PROPERTY LINES
- CITY AND TOWN LINES
- COUNTY LINES
- POTENTIAL NOISE ABATEMENT AREA
- EXISTING TRAFFIC SIGNAL
- EXISTING TRAFFIC SIGNAL TO BE REMOVED
- PROPOSED TRAFFIC SIGNAL
- TRANSMISSION TOWER

**NOTE:**  
 FULL CONTROL OF ACCESS IS DEFINED AS CONNECTIONS TO A PROJECT REQUIRING ONLY THE GRANT OF INTERSECTION ADJ. CONNECTIONS ARE ALLOWED.  
 PARTIAL CONTROL OF ACCESS IS DEFINED AS CONNECTIONS TO A PROJECT REQUIRING ONLY THE GRANT OF INTERSECTION ADJ. CONNECTIONS ARE ALLOWED.  
 LIMITED CONTROL OF ACCESS IS DEFINED AS CONNECTIONS TO A PROJECT REQUIRING ONLY THE GRANT OF INTERSECTION ADJ. CONNECTIONS ARE ALLOWED.  
 FULL CONTROL OF ACCESS IS DEFINED AS CONNECTIONS TO A PROJECT REQUIRING ONLY THE GRANT OF INTERSECTION ADJ. CONNECTIONS ARE ALLOWED.

**IMPACTS AND DRIVEWAY TIES**  
 LEVELS OF CONSTRUCTION AND DRIVEWAY TIES SHOWN ON THIS MAP ARE BASED ON PRELIMINARY DATA AND SHOULD BE CONSIDERED AS APPROXIMATE. THE FINAL DESIGN SHALL BE DETERMINED DURING THE DESIGN PHASE. FINAL TIES SHALL BE DETERMINED DURING THE DESIGN PHASE.

**UTILITY INFORMATION**  
 TO PROTECT EXISTING UNDERGROUND UTILITIES AND PREVENT DAMAGE TO THE UTILITIES, THE DESIGNER HAS CONDUCTED A PRELIMINARY UTILITY LOCATIONS SURVEY. THE RESULTS OF THIS SURVEY ARE SHOWN ON THIS MAP. THE DESIGNER HAS CONDUCTED A PRELIMINARY UTILITY LOCATIONS SURVEY. THE RESULTS OF THIS SURVEY ARE SHOWN ON THIS MAP. THE DESIGNER HAS CONDUCTED A PRELIMINARY UTILITY LOCATIONS SURVEY. THE RESULTS OF THIS SURVEY ARE SHOWN ON THIS MAP.

**UTILITIES NOT DEPICTED ON THE PUBLIC MEETING MAP**  
 UTILITIES NOT DEPICTED ON THE PUBLIC MEETING MAP.

THIS PROJECT IS WITHIN THE MUNICIPAL BOUNDARIES OF THE CITY OF RALEIGH AND TOWN OF WAKE FOREST.



**DESIGN PUBLIC MEETING MAP**  
 TIP NO. U-5307  
**WAKE COUNTY**  
 U.S. 1  
 FROM INTERSTATE 540 TO  
 PURNELL RD. (S.R. 1909) / HARRIS RD. (S.R. 1931)  
 UPGRADE ROADWAY TO CONTROLLED ACCESS FACILITY  
 SHEET 10A OF 10  
 December 2021

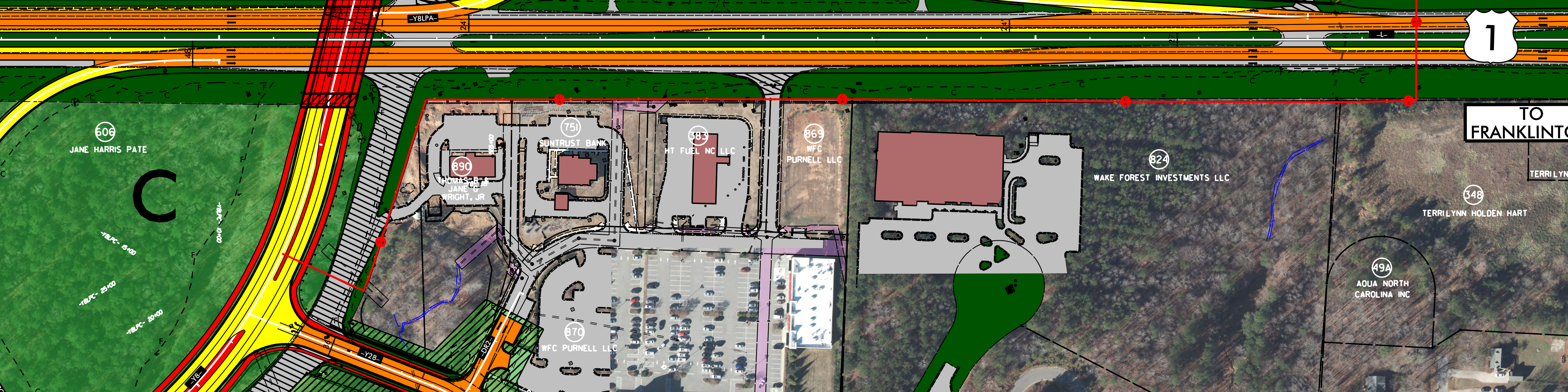
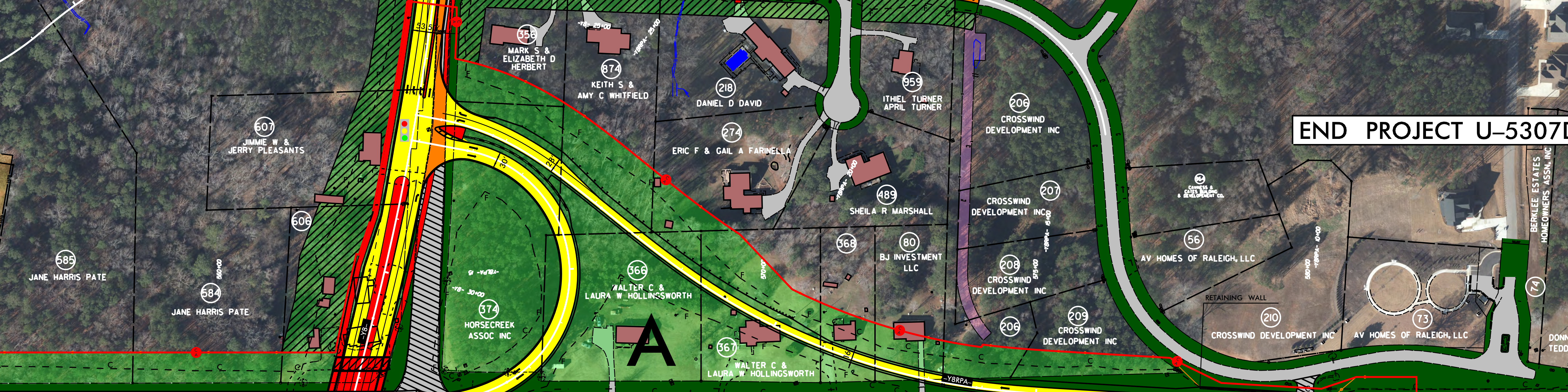

**LEGEND**

- BUILDINGS
- EXISTING RIGHT OF WAY
- PROPOSED RIGHT OF WAY
- PROPOSED EASEMENTS (DRAINAGE, CONSTRUCTION, AND UTILITIES)
- EXISTING ROADWAY
- EXISTING ROADWAY TO BE RESURFACED
- PROPOSED ROADWAY
- TEMPORARY ROADWAY / DETOUR
- FUTURE ROADWAY
- EXISTING STRUCTURES, ISLAND, CURB AND GUTTER
- EXISTING STRUCTURES, ISLAND, CURB AND GUTTER TO BE RETAINED
- EXISTING STRUCTURES TO BE REMOVED
- LAKES, RIVER, STREAMS AND PONDS
- RAILROAD RIGHT OF WAY
- EXISTING UTILITY EASEMENT
- CEMETERIES
- WETLANDS
- PROPOSED SIDEWALK/GREENWAY
- HISTORIC PROPERTY BOUNDARY
- PARKS
- PROPOSED CONTROL OF ACCESS
- PROPOSED PARTIAL CONTROL OF ACCESS
- PROPOSED LIMITED CONTROL OF ACCESS
- EXISTING CONTROL OF ACCESS
- PRESENT ADT
- FUTURE ADT
- PROPERTY LINES
- CITY AND TOWN LINES
- COUNTY LINES
- POTENTIAL NOISE ABATEMENT AREA
- EXISTING TRAFFIC SIGNAL
- EXISTING TRAFFIC SIGNAL TO BE REMOVED
- PROPOSED TRAFFIC SIGNAL
- TRANSMISSION TOWER

**NOTE:**  
 FULL CONTROL OF ACCESS IS DEFINED AS CONNECTIONS TO A PROJECT REQUIRING ONLY THE GRANT OF INTERSECTION ADJ. CONNECTIONS ARE ALLOWED.  
 PARTIAL CONTROL OF ACCESS IS DEFINED AS CONNECTIONS TO A PROJECT REQUIRING ONLY THE GRANT OF INTERSECTION ADJ. CONNECTIONS ARE ALLOWED.  
 LIMITED CONTROL OF ACCESS IS DEFINED AS CONNECTIONS TO A PROJECT REQUIRING ONLY THE GRANT OF INTERSECTION ADJ. CONNECTIONS ARE ALLOWED.  
 FULL CONTROL OF ACCESS IS DEFINED AS CONNECTIONS TO A PROJECT REQUIRING ONLY THE GRANT OF INTERSECTION ADJ. CONNECTIONS ARE ALLOWED.

**IMPACTS AND DRIVEWAY TIES**  
 LEVELS OF CONSTRUCTION AND DRIVEWAY TIES SHOWN ON THIS MAP ARE BASED ON PRELIMINARY DATA AND SHOULD BE CONSIDERED AS APPROXIMATE. THE FINAL DESIGN SHALL BE DETERMINED DURING THE DESIGN PHASE. FINAL TIES SHALL BE DETERMINED DURING THE DESIGN PHASE.

**UTILITY INFORMATION**  
 TO PROTECT EXISTING UNDERGROUND UTILITIES AND PREVENT DAMAGE TO THE UTILITIES, THE DESIGNER HAS CONDUCTED A PRELIMINARY UTILITY LOCATIONS SURVEY. THE RESULTS OF THIS SURVEY ARE SHOWN ON THIS MAP. THE DESIGNER HAS CONDUCTED A PRELIMINARY UTILITY LOCATIONS SURVEY. THE RESULTS OF THIS SURVEY ARE SHOWN ON THIS MAP. THE DESIGNER HAS CONDUCTED A PRELIMINARY UTILITY LOCATIONS SURVEY. THE RESULTS OF THIS SURVEY ARE SHOWN ON THIS MAP.

**UTILITIES NOT DEPICTED ON THE PUBLIC MEETING MAP**  
 UTILITIES NOT DEPICTED ON THE PUBLIC MEETING MAP.

THIS PROJECT IS WITHIN THE MUNICIPAL BOUNDARIES OF THE CITY OF RALEIGH AND TOWN OF WAKE FOREST.



**DESIGN PUBLIC MEETING MAP**  
 TIP NO. U-5307  
**WAKE COUNTY**  
 U.S. 1  
 FROM INTERSTATE 540 TO  
 PURNELL RD. (S.R. 1909) / HARRIS RD. (S.R. 1931)  
 UPGRADE ROADWAY TO CONTROLLED ACCESS FACILITY  
 SHEET 10A OF 10  
 December 2021

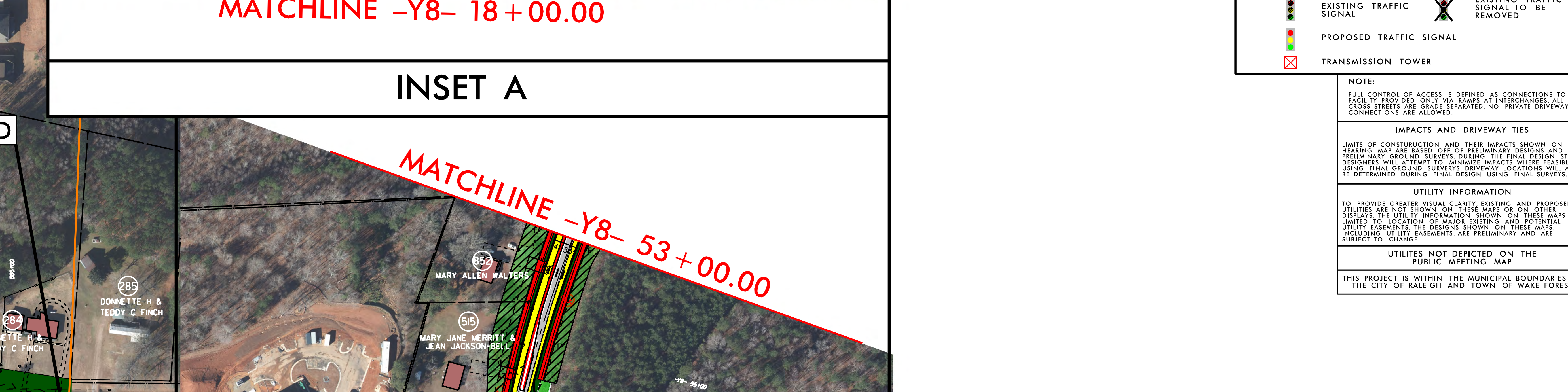

**LEGEND**

- BUILDINGS
- EXISTING RIGHT OF WAY
- PROPOSED RIGHT OF WAY
- PROPOSED EASEMENTS (DRAINAGE, CONSTRUCTION, AND UTILITIES)
- EXISTING ROADWAY
- EXISTING ROADWAY TO BE RESURFACED
- PROPOSED ROADWAY
- TEMPORARY ROADWAY / DETOUR
- FUTURE ROADWAY
- EXISTING STRUCTURES, ISLAND, CURB AND GUTTER
- EXISTING STRUCTURES, ISLAND, CURB AND GUTTER TO BE RETAINED
- EXISTING STRUCTURES TO BE REMOVED
- LAKES, RIVER, STREAMS AND PONDS
- RAILROAD RIGHT OF WAY
- EXISTING UTILITY EASEMENT
- CEMETERIES
- WETLANDS
- PROPOSED SIDEWALK/GREENWAY
- HISTORIC PROPERTY BOUNDARY
- PARKS
- PROPOSED CONTROL OF ACCESS
- PROPOSED PARTIAL CONTROL OF ACCESS
- PROPOSED LIMITED CONTROL OF ACCESS
- EXISTING CONTROL OF ACCESS
- PRESENT ADT
- FUTURE ADT
- PROPERTY LINES
- CITY AND TOWN LINES
- COUNTY LINES
- POTENTIAL NOISE ABATEMENT AREA
- EXISTING TRAFFIC SIGNAL
- EXISTING TRAFFIC SIGNAL TO BE REMOVED
- PROPOSED TRAFFIC SIGNAL
- TRANSMISSION TOWER

**NOTE:**  
 FULL CONTROL OF ACCESS IS DEFINED AS CONNECTIONS TO A PROJECT REQUIRING ONLY THE GRANT OF INTERSECTION ADJ. CONNECTIONS ARE ALLOWED.  
 PARTIAL CONTROL OF ACCESS IS DEFINED AS CONNECTIONS TO A PROJECT REQUIRING ONLY THE GRANT OF INTERSECTION ADJ. CONNECTIONS ARE ALLOWED.  
 LIMITED CONTROL OF ACCESS IS DEFINED AS CONNECTIONS TO A PROJECT REQUIRING ONLY THE GRANT OF INTERSECTION ADJ. CONNECTIONS ARE ALLOWED.  
 FULL CONTROL OF ACCESS IS DEFINED AS CONNECTIONS TO A PROJECT REQUIRING ONLY THE GRANT OF INTERSECTION ADJ. CONNECTIONS ARE ALLOWED.

**IMPACTS AND DRIVEWAY TIES**  
 LEVELS OF CONSTRUCTION AND DRIVEWAY TIES SHOWN ON THIS MAP ARE BASED ON PRELIMINARY DATA AND SHOULD BE CONSIDERED AS APPROXIMATE. THE FINAL DESIGN SHALL BE DETERMINED DURING THE DESIGN PHASE. FINAL TIES SHALL BE DETERMINED DURING THE DESIGN PHASE.

**UTILITY INFORMATION**  
 TO PROTECT EXISTING UNDERGROUND UTILITIES AND PREVENT DAMAGE TO THE UTILITIES, THE DESIGNER HAS CONDUCTED A PRELIMINARY UTILITY LOCATIONS SURVEY. THE RESULTS OF THIS SURVEY ARE SHOWN ON THIS MAP. THE DESIGNER HAS CONDUCTED A PRELIMINARY UTILITY LOCATIONS SURVEY. THE RESULTS OF THIS SURVEY ARE SHOWN ON THIS MAP. THE DESIGNER HAS CONDUCTED A PRELIMINARY UTILITY LOCATIONS SURVEY. THE RESULTS OF THIS SURVEY ARE SHOWN ON THIS MAP.

**UTILITIES NOT DEPICTED ON THE PUBLIC MEETING MAP**  
 UTILITIES NOT DEPICTED ON THE PUBLIC MEETING MAP.

THIS PROJECT IS WITHIN THE MUNICIPAL BOUNDARIES OF THE CITY OF RALEIGH AND TOWN OF WAKE FOREST.



**RS&H**

**RS&H**

**DESIGN PUBLIC MEETING MAP**  
 TIP NO. U-5307  
**WAKE COUNTY**  
 U.S. 1  
 FROM INTERSTATE 540 TO  
 PURNELL RD. (S.R. 1909) / HARRIS RD. (S.R. 1931)  
 UPGRADE ROADWAY TO CONTROLLED ACCESS FACILITY  
 SHEET 10A OF 10  
 December 2021

**DESIGN PUBLIC MEETING MAP**  
 TIP NO. U-5307  
**WAKE COUNTY**  
 U.S. 1  
 FROM INTERSTATE 540 TO  
 PURNELL RD. (S.R. 1909) / HARRIS RD. (S.R. 1931)  
 UPGRADE ROADWAY TO CONTROLLED ACCESS FACILITY  
 SHEET 10B OF 10  
 December 2021

**DESIGN DATA**  
 Functional Class = Freeway  
 Design Speed = 70 mph  
 Max. Superelevation = 0.08

**PRELIMINARY PLANS**  
 INCOMPLETE PLANS

**SCALE**  
 1" = 100'

**LEGEND**

- BUILDINGS
- EXISTING RIGHT OF WAY
- PROPOSED RIGHT OF WAY
- PROPOSED EASEMENTS (DRAINAGE, CONSTRUCTION, AND UTILITIES)
- EXISTING ROADWAY
- EXISTING ROADWAY TO BE RESURFACED
- PROPOSED ROADWAY
- TEMPORARY ROADWAY / DETOURS
- FUTURE ROADWAY
- PROPOSED STRUCTURES, ISLAND, CURB AND GUTTER
- EXISTING STRUCTURES, ISLAND, CURB AND GUTTER TO BE RETAINED
- EXISTING STRUCTURES TO BE REMOVED
- LAKES, RIVER, STREAMS AND PONDS
- RAILROAD RIGHT OF WAY
- EXISTING UTILITY EASEMENT
- CEMETERIES
- WETLANDS
- PROPOSED SIDEPATH/GREENWAY
- HISTORIC PROPERTY BOUNDARY
- PARKS
- PROPOSED CONTROL OF ACCESS
- PROPOSED PARTIAL CONTROL OF ACCESS
- PROPOSED LIMITED CONTROL OF ACCESS
- EXISTING CONTROL OF ACCESS
- PRESENT ADT
- FUTURE ADT
- PROPERTY LINES
- CITY AND TOWN LINES
- COUNTY LINES
- POTENTIAL NOISE ABATEMENT AREA
- EXISTING TRAFFIC SIGNAL
- EXISTING TRAFFIC SIGNAL TO BE REMOVED
- PROPOSED TRAFFIC SIGNAL
- TRANSMISSION TOWER

**TRAFFIC VOLUME DATA**

ROAD	2020	2040
PURNELL RD.	6,400	11,000
U.S. 1	45,300	107,000
HARRIS RD.	6,200	11,000

**NOTE:**  
 FULL CONTROL OF ACCESS IS DEFINED AS CONNECTIONS TO A PROJECT REQUIRING ONLY THE GRANT OF INTERSECTION AND CONNECTIONS ARE ALLOWED.

**IMPACTS AND DRIVEWAY TIES**  
 NO. OF DRIVEWAY TIES: 10  
 NO. OF IMPACTS: 10

**UTILITY INFORMATION**  
 UTILITIES NOT DEPICTED ON THE PUBLIC MEETING MAP

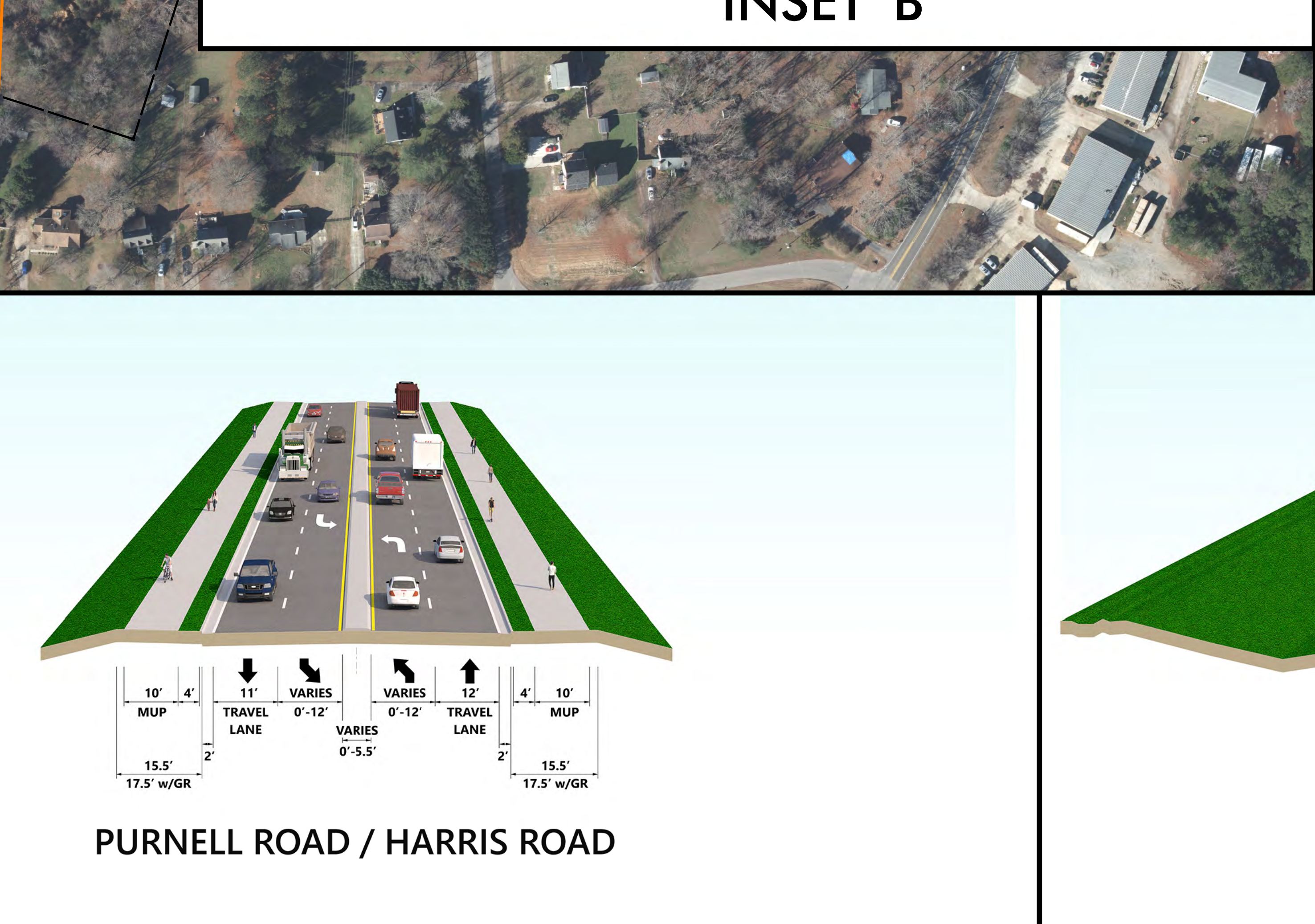
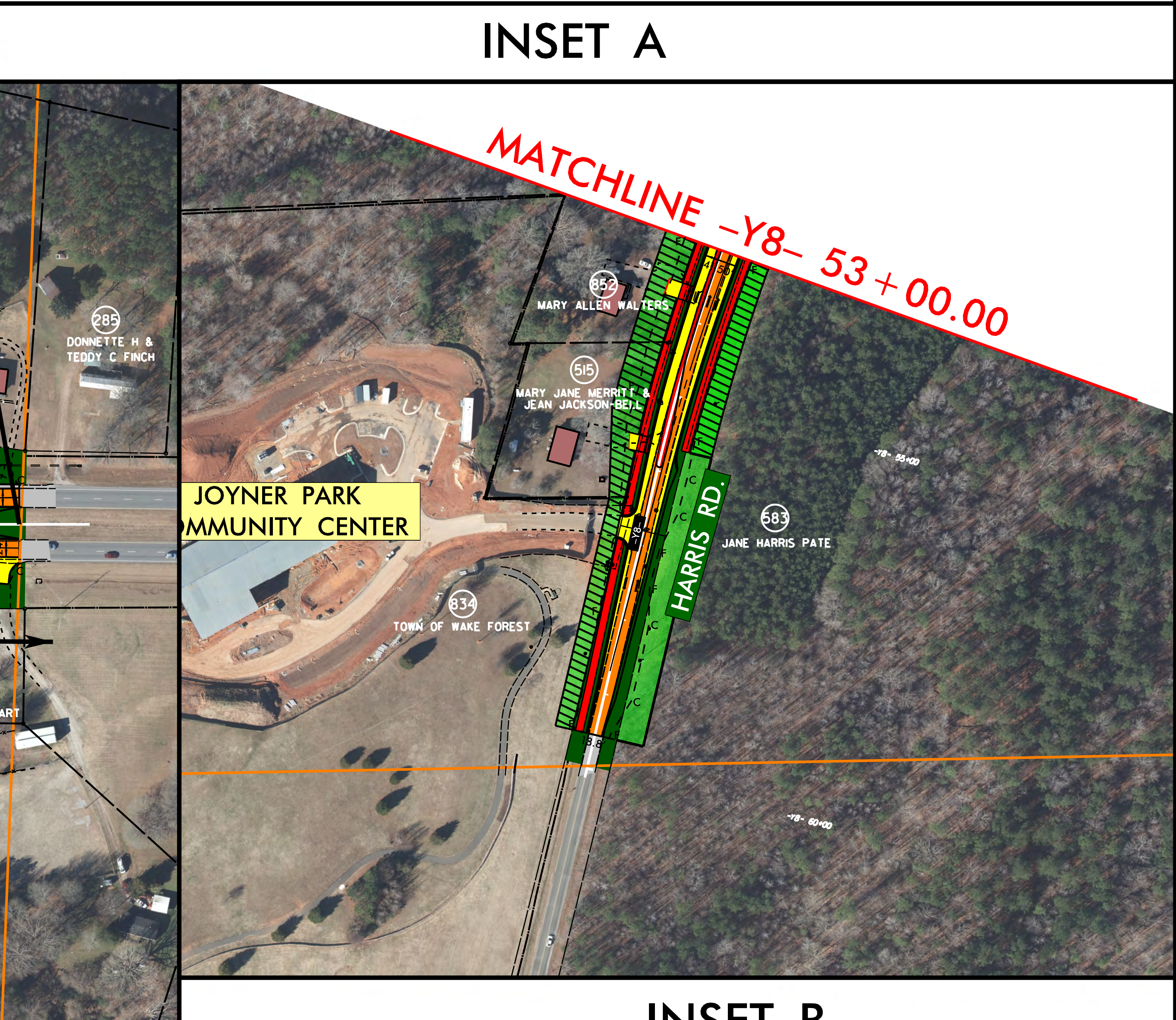
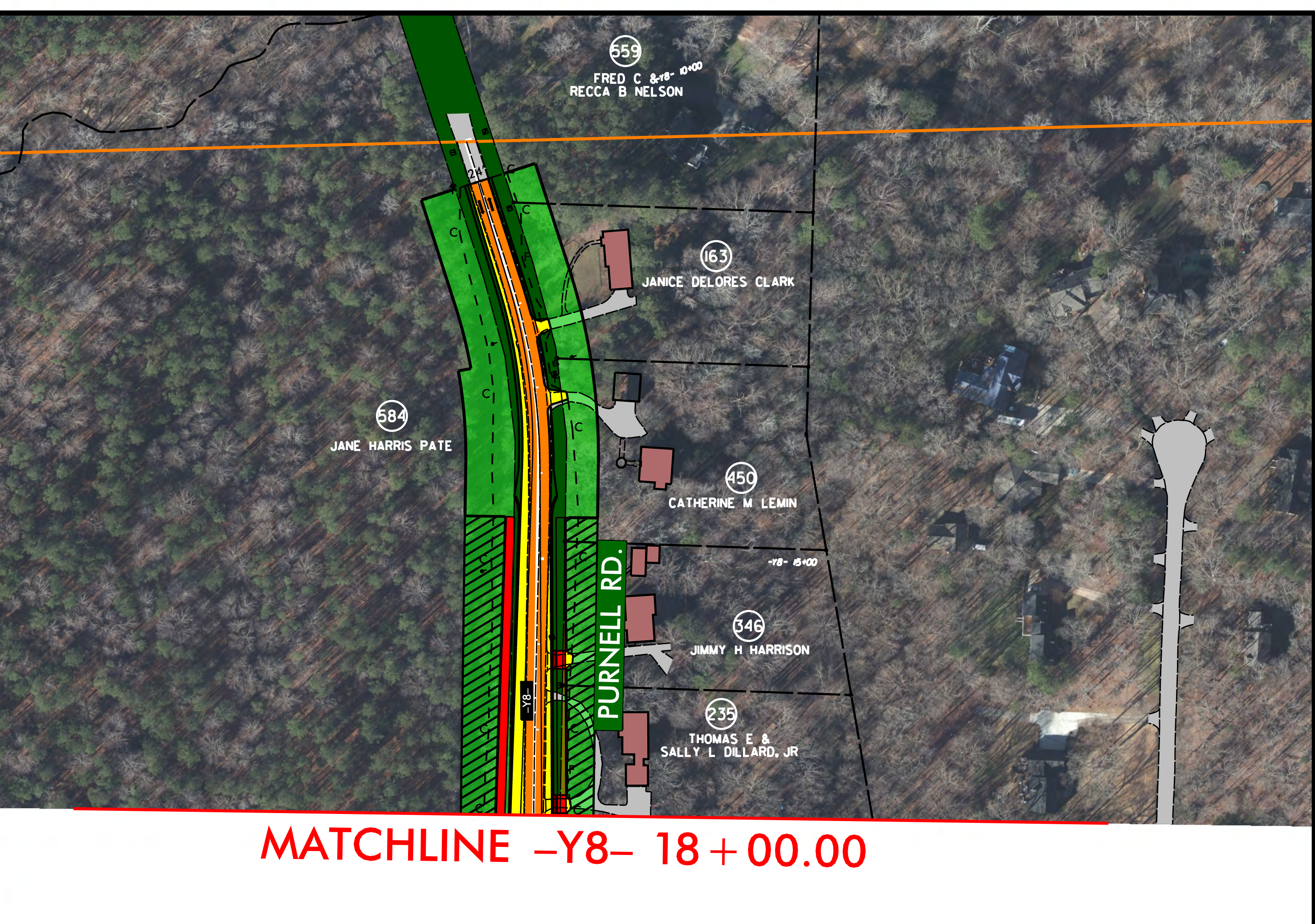

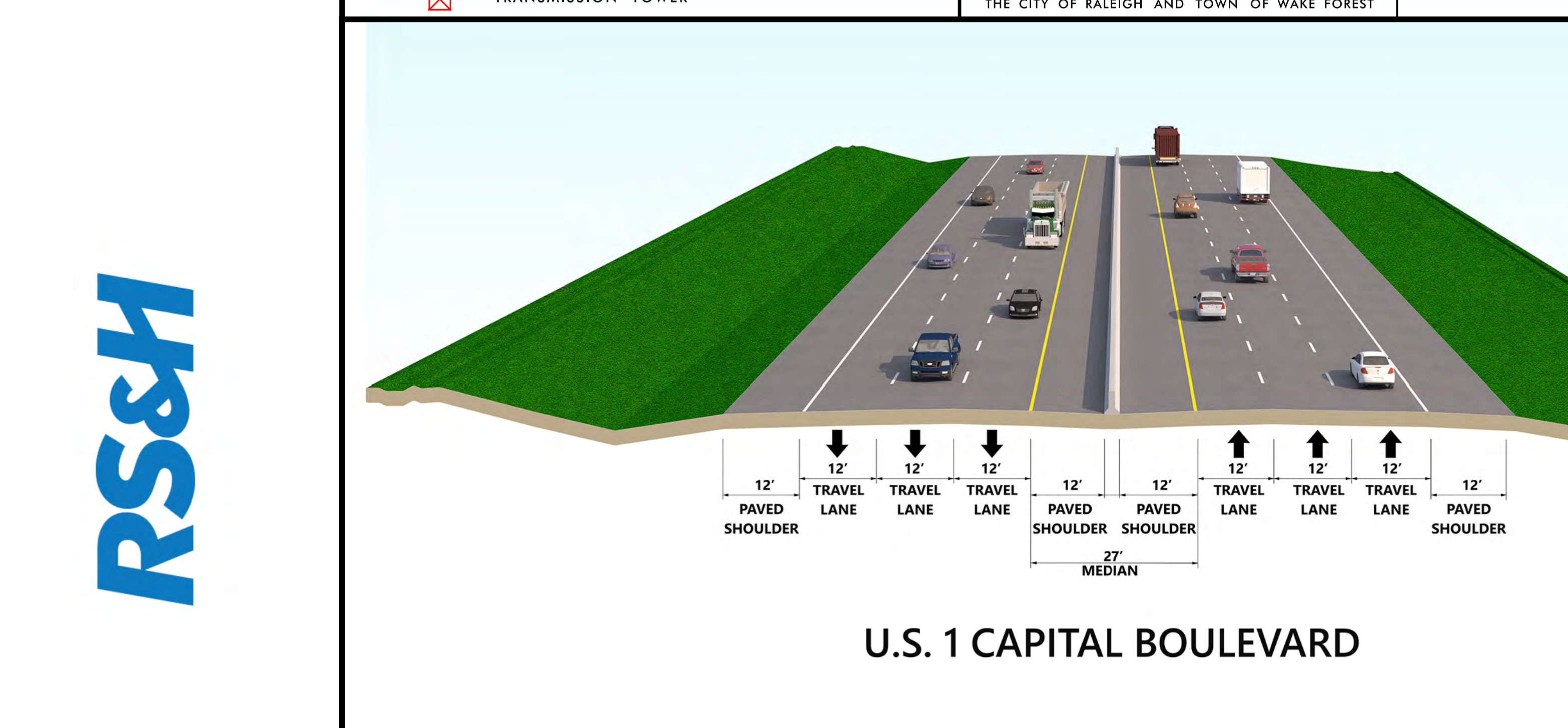

**LEGEND**

- BUILDINGS
- EXISTING RIGHT OF WAY
- PROPOSED RIGHT OF WAY
- PROPOSED EASEMENTS (DRAINAGE, CONSTRUCTION, AND UTILITIES)
- EXISTING ROADWAY
- EXISTING ROADWAY TO BE RESURFACED
- PROPOSED ROADWAY
- TEMPORARY ROADWAY / DETOURS
- FUTURE ROADWAY
- PROPOSED STRUCTURES, ISLAND, CURB AND GUTTER
- EXISTING STRUCTURES, ISLAND, CURB AND GUTTER TO BE RETAINED
- EXISTING STRUCTURES TO BE REMOVED
- LAKES, RIVER, STREAMS AND PONDS
- RAILROAD RIGHT OF WAY
- EXISTING UTILITY EASEMENT
- CEMETERIES
- WETLANDS
- PROPOSED SIDEPATH/GREENWAY
- HISTORIC PROPERTY BOUNDARY
- PARKS
- PROPOSED CONTROL OF ACCESS
- PROPOSED PARTIAL CONTROL OF ACCESS
- PROPOSED LIMITED CONTROL OF ACCESS
- EXISTING CONTROL OF ACCESS
- PRESENT ADT
- FUTURE ADT
- PROPERTY LINES
- CITY AND TOWN LINES
- COUNTY LINES
- POTENTIAL NOISE ABATEMENT AREA
- EXISTING TRAFFIC SIGNAL
- EXISTING TRAFFIC SIGNAL TO BE REMOVED
- PROPOSED TRAFFIC SIGNAL
- TRANSMISSION TOWER

**DESIGN DATA**  
 Functional Class = Freeway  
 Design Speed = 70 mph  
 Max. Superelevation = 0.08

**PRELIMINARY PLANS**  
 INCOMPLETE PLANS

**SCALE**  
 1" = 100'

**DESIGN PUBLIC MEETING MAP**  
 TIP NO. U-5307  
**WAKE COUNTY**  
 U.S. 1  
 FROM INTERSTATE 540 TO  
 PURNELL RD. (S.R. 1909) / HARRIS RD. (S.R. 1931)  
 UPGRADE ROADWAY TO CONTROLLED ACCESS FACILITY  
 SHEET 10B OF 10  
 December 2021



DESIGN PUBLIC MEETING MAP  
 TIP NO. U-5307  
 WAKE COUNTY  
 U.S. 1  
 FROM INTERSTATE 540 TO  
 PURNELL RD. (S.R. 1909) / HARRIS RD. (S.R. 1931)  
 UPGRADE ROADWAY TO CONTROLLED ACCESS FACILITY  
 December 2021



# DESIGN PUBLIC MEETING MAP

TIP NO. U-5307  
WAKE COUNTY

U.S. 1  
FROM INTERSTATE 540 TO  
PURNELL RD. (S.R. 1909) / HARRIS RD. (S.R. 1931)  
UPGRADE ROADWAY TO CONTROLLED ACCESS FACILITY  
STROLLER RIDGE DRIVE EXTENSION OPTION

December 2021



AERIAL DATE: 2018  
SOURCE: NC ONE MAP

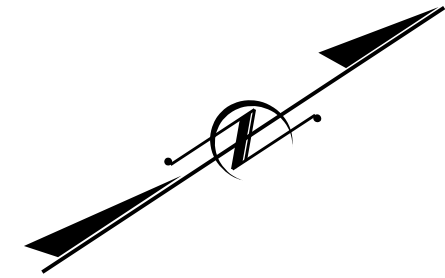

DESIGN DATA	
Functional Class.	= Freeway
Design Speed	= 70 mph
Max. Superelev.	= 0.08

**PRELIMINARY PLANS**  
DO NOT USE FOR CONSTRUCTION

**INCOMPLETE PLANS**  
DO NOT USE FOR R/W ACQUISITION

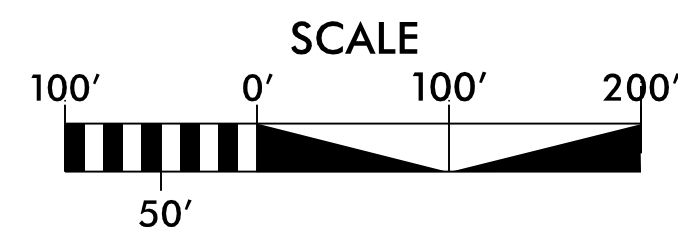

## LEGEND

- BUILDINGS
- EXISTING RIGHT OF WAY
- PROPOSED RIGHT OF WAY
- PROPOSED EASEMENTS (DRAINAGE, CONSTRUCTION, AND UTILITY)
- EXISTING ROADWAY
- EXISTING ROADWAY TO BE REMOVED
- EXISTING ROADWAY TO BE RESURFACED
- PROPOSED ROADWAY
- TEMPORARY ROADWAY / DETOURS
- FUTURE ROADWAY
- PROPOSED STRUCTURES, ISLAND, CURB AND GUTTER
- EXISTING STRUCTURES, ISLAND, CURB AND GUTTER TO BE RETAINED
- EXISTING STRUCTURES TO BE REMOVED
- LAKES, RIVER, STREAMS AND PONDS
- RAILROAD RIGHT OF WAY
- EXISTING UTILITY EASEMENT
- CEMETERIES
- WETLANDS
- PROPOSED SIDEPATH/GREENWAY
- HISTORIC PROPERTY BOUNDARY
- PARKS
- PROPOSED CONTROL OF ACCESS
- PROPOSED PARTIAL CONTROL OF ACCESS
- PROPOSED LIMITED CONTROL OF ACCESS
- EXISTING CONTROL OF ACCESS
- PRESENT ADT
- FUTURE ADT
- PROPERTY LINES
- CITY AND TOWN LINES
- COUNTY LINES
- POTENTIAL NOISE ABATEMENT AREA
- EXISTING TRAFFIC SIGNAL
- PROPOSED TRAFFIC SIGNAL
- TRANSMISSION TOWER
- EXISTING TRAFFIC SIGNAL TO BE REMOVED

**NOTE:**  
FULL CONTROL OF ACCESS IS DEFINED AS CONNECTIONS TO A FACILITY PROVIDED ONLY VIA RAMP AT INTERCHANGES. ALL CROSS-STREETS ARE GRADE-SEPARATED. NO "PRIVATE DRIVEWAY" CONNECTIONS ARE ALLOWED.

**IMPACTS AND DRIVEWAY TIES**  
LIMITS OF CONSTRUCTION AND THEIR IMPACTS SHOWN ON THIS HEARING MAP ARE BASED OFF OF PRELIMINARY DESIGNS AND PRELIMINARY GROUND SURVEYS. DURING THE FINAL DESIGN STAGE, DESIGNERS WILL ATTEMPT TO MINIMIZE IMPACTS WHERE FEASIBLE USING FINAL GROUND SURVEYS. DRIVEWAY LOCATIONS WILL ALSO BE DETERMINED DURING FINAL DESIGN USING FINAL SURVEYS.

**UTILITY INFORMATION**  
TO PROVIDE GREATER VISUAL CLARITY EXISTING AND PROPOSED UTILITIES ARE NOT SHOWN ON THESE MAPS OR ON OTHER DISPLAYS. THE UTILITY INFORMATION SHOWN ON THESE MAPS IS LIMITED TO LOCATION OF MAJOR EXISTING AND POTENTIAL UTILITY EASEMENTS. THE DESIGNS SHOWN ON THESE MAPS, INCLUDING UTILITY EASEMENTS, ARE PRELIMINARY AND ARE SUBJECT TO CHANGE.

UTILITIES NOT DEPICTED ON THE PUBLIC MEETING MAP

THIS PROJECT IS WITHIN THE MUNICIPAL BOUNDARIES OF THE CITY OF RALEIGH AND TOWN OF WAKE FOREST

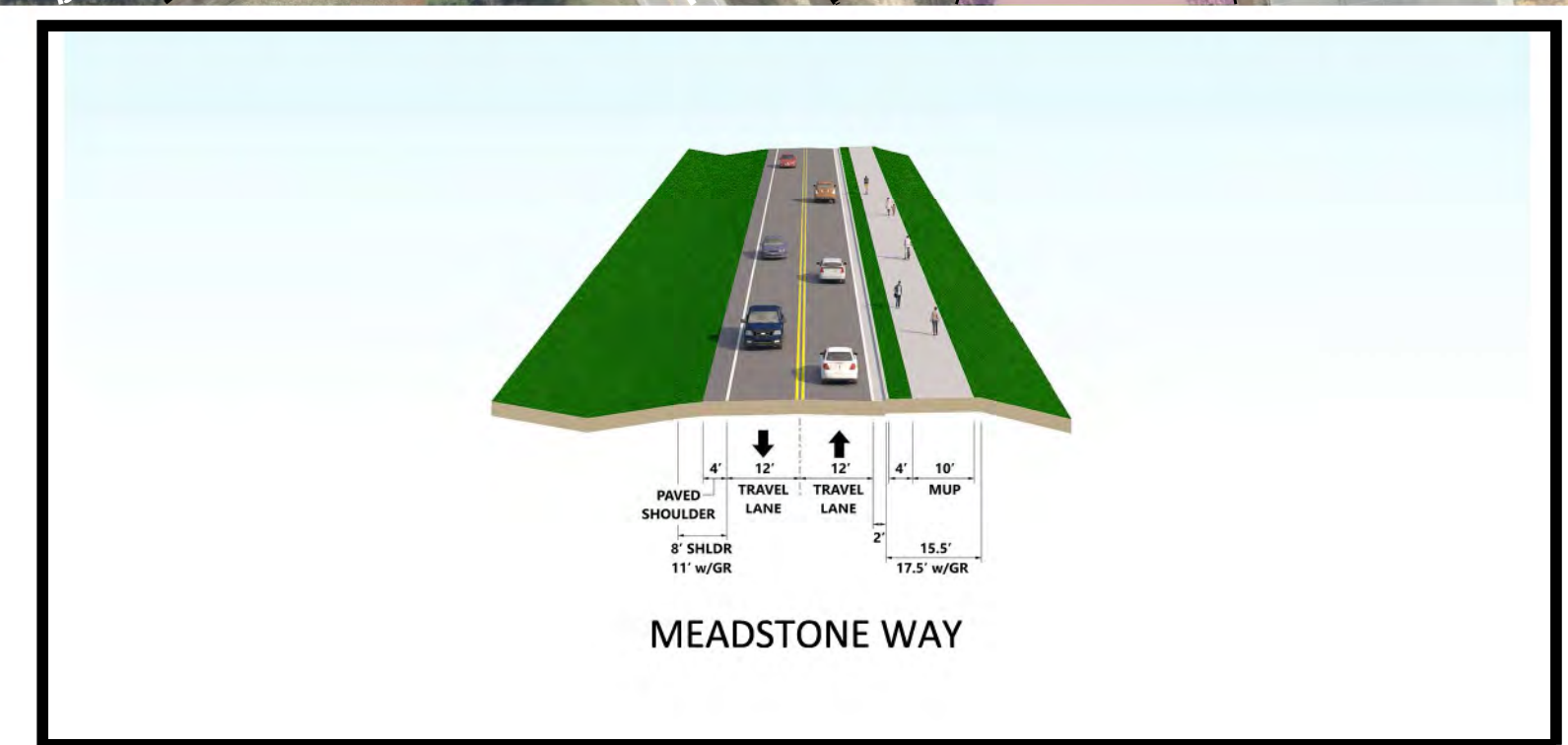

40 AMH NC PROPERTIES LP	404A KIMBERLY HOLTON & ANDREA ROBBINS JONES
457 ELEANOR A LITTLE	411 JAGADEESH & ARAVINDA KASUGANTI
906 YAO ZHAO	46 ANDEST PROPERTIES LLC
101 ELLIOTT G & VERONICA M BROWN	900 FRANCOIS G YOUAKIM
905 XIAONA ZHANG	131 JUSTIN W CARRINGTON
34 AMERICAN IRA LLC	45 ANDEST PROPERTIES LLC
42 AMH NC PROPERTIES LP	344 JASON W HARRIS
196 COZY3 PROPERTIES LLC	482 BRITNEY GRAY MAIOLLO

**DESIGN PUBLIC MEETING MAP**  
 TIP NO. U-5307  
**WAKE COUNTY**  
 U.S. 1  
 FROM INTERSTATE 540 TO  
 PURNELL RD. (S.R. 1909) / HARRIS RD. (S.R. 1931)  
 UPGRADE ROADWAY TO CONTROLLED ACCESS FACILITY  
 December 2021



**DESIGN PUBLIC MEETING MAP**  
 TIP NO. U-5307  
**WAKE COUNTY**  
 U.S. 1  
 FROM INTERSTATE 540 TO  
 PURNELL RD. (S.R. 1909) / HARRIS RD. (S.R. 1931)  
 UPGRADE ROADWAY TO CONTROLLED ACCESS FACILITY  
 December 2021



**DESIGN PUBLIC MEETING MAP**

TIP NO. U-5307  
**WAKE COUNTY**

U.S. 1  
 FROM INTERSTATE 540 TO  
 PURNELL RD. (S.R. 1909) / HARRIS RD. (S.R. 1931)

**UPGRADE ROADWAY TO CONTROLLED ACCESS FACILITY**

AERIAL DATE: 2018  
 SOURCE: NC ONE MAP WADFORD DRIVE – BRIDGE OVER NEUSE RIVER OPTION December 2021

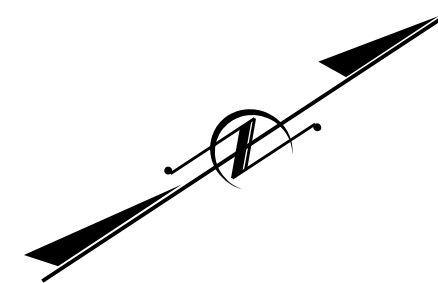

DESIGN DATA	
Functional Class.	= Freeway
Design Speed	= 70 mph
Max. Superelev.	= 0.08

**PRELIMINARY PLANS**  
 DO NOT USE FOR CONSTRUCTION

**INCOMPLETE PLANS**  
 DO NOT USE FOR R/W ACQUISITION

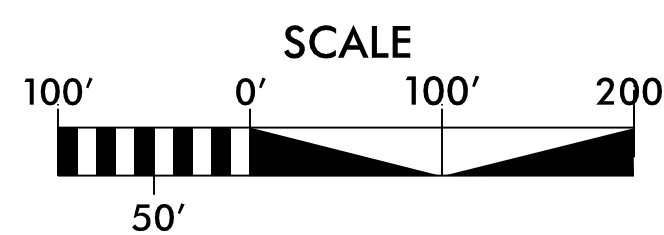

**LEGEND**

- BUILDINGS
- EXISTING RIGHT OF WAY
- PROPOSED RIGHT OF WAY
- PROPOSED EASEMENTS (DRAINAGE, CONSTRUCTION, AND UTILITY)
- EXISTING ROADWAY
- EXISTING ROADWAY TO BE REMOVED
- EXISTING ROADWAY TO BE RESURFACED
- PROPOSED ROADWAY
- TEMPORARY ROADWAY / DETOURS
- FUTURE ROADWAY
- PROPOSED STRUCTURES, ISLAND, CURB AND GUTTER
- EXISTING STRUCTURES, ISLAND, CURB AND GUTTER TO BE RETAINED
- EXISTING STRUCTURES TO BE REMOVED
- LAKES, RIVER, STREAMS AND PONDS
- RAILROAD RIGHT OF WAY
- EXISTING UTILITY EASEMENT
- CEMETERIES
- WETLANDS
- PROPOSED SIDEPATH/GREENWAY
- HISTORIC PROPERTY BOUNDARY
- PARKS
- PROPOSED CONTROL OF ACCESS
- PROPOSED PARTIAL CONTROL OF ACCESS
- PROPOSED LIMITED CONTROL OF ACCESS
- EXISTING CONTROL OF ACCESS
- PRESENT ADT
- FUTURE ADT
- PROPERTY LINES
- CITY AND TOWN LINES
- COUNTY LINES
- POTENTIAL NOISE ABATEMENT AREA
- EXISTING TRAFFIC SIGNAL
- EXISTING TRAFFIC SIGNAL TO BE REMOVED
- PROPOSED TRAFFIC SIGNAL
- TRANSMISSION TOWER

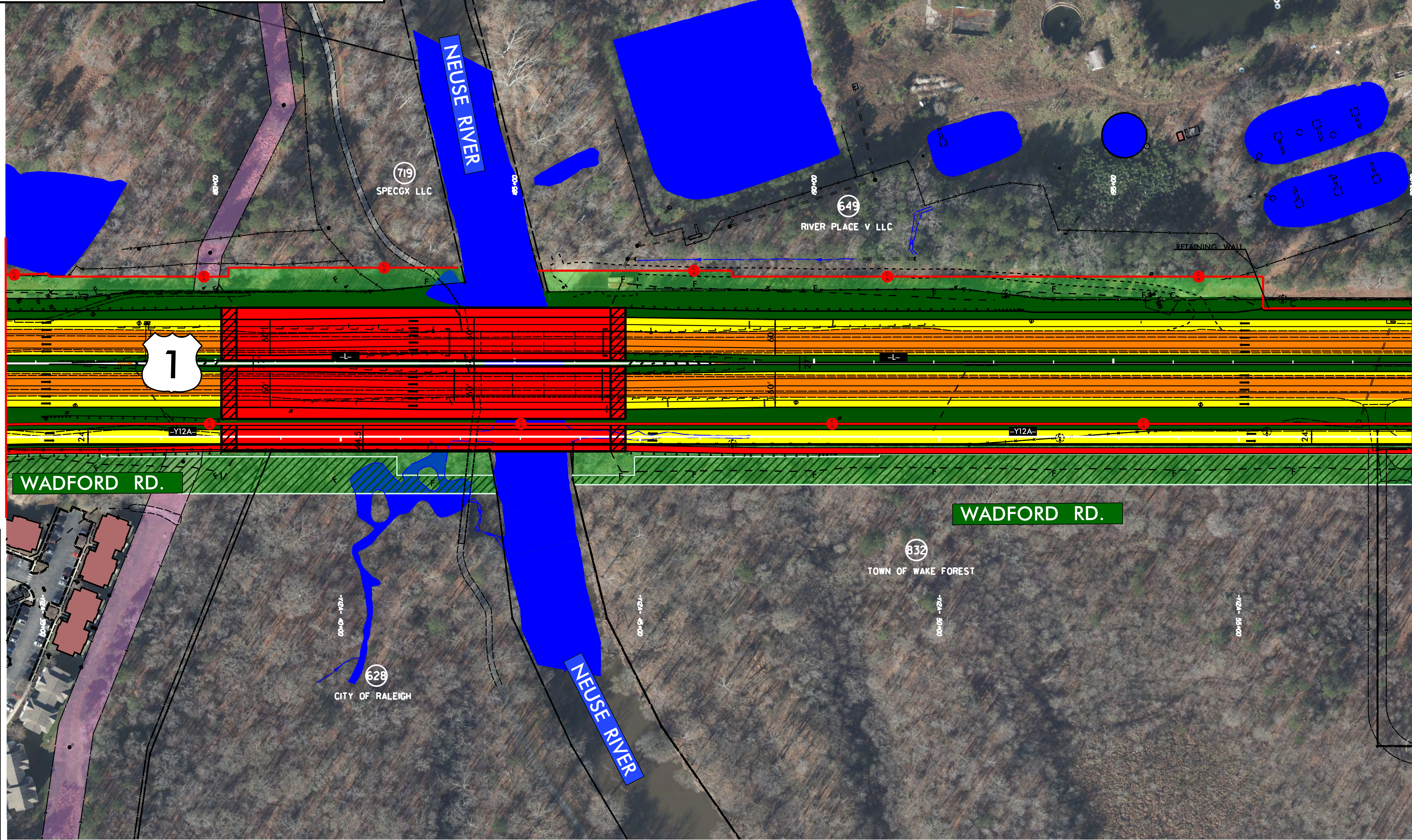

**MATCHLINE**  
-L- 176 + 50.00

**MATCHLINE**  
-L- 200 + 00.00

**NOTE:**  
 FULL CONTROL OF ACCESS IS DEFINED AS CONNECTIONS TO A FACILITY PROVIDED ONLY VIA RAMP AT INTERCHANGES. ALL CROSS-STREETS ARE GRADE-SEPARATED. NO PRIVATE DRIVEWAY CONNECTIONS ARE ALLOWED.

**IMPACTS AND DRIVEWAY TIES**  
 LIMITS OF CONSTRUCTION AND THEIR IMPACTS SHOWN ON THIS HEARING MAP ARE BASED OFF OF PRELIMINARY DESIGNS AND PRELIMINARY GROUND SURVEYS. DURING THE FINAL DESIGN STAGE, DESIGNERS WILL ATTEMPT TO MINIMIZE IMPACTS WHERE FEASIBLE USING FINAL GROUND SURVEYS. DRIVEWAY LOCATIONS WILL ALSO BE DETERMINED DURING FINAL DESIGN USING FINAL SURVEYS.

**UTILITY INFORMATION**  
 TO PROVIDE GREATER VISUAL CLARITY, EXISTING AND PROPOSED UTILITIES ARE NOT SHOWN ON THESE MAPS OR ON OTHER DISPLAYS. THE UTILITY INFORMATION SHOWN ON THESE MAPS IS LIMITED TO LOCATION OF MAJOR EXISTING AND POTENTIAL UTILITY EASEMENTS. THE DESIGNS SHOWN ON THESE MAPS, INCLUDING UTILITY EASEMENTS, ARE PRELIMINARY AND ARE SUBJECT TO CHANGE.

**UTILITIES NOT DEPICTED ON THE PUBLIC MEETING MAP**

THIS PROJECT IS WITHIN THE MUNICIPAL BOUNDARIES OF THE CITY OF RALEIGH AND TOWN OF WAKE FOREST

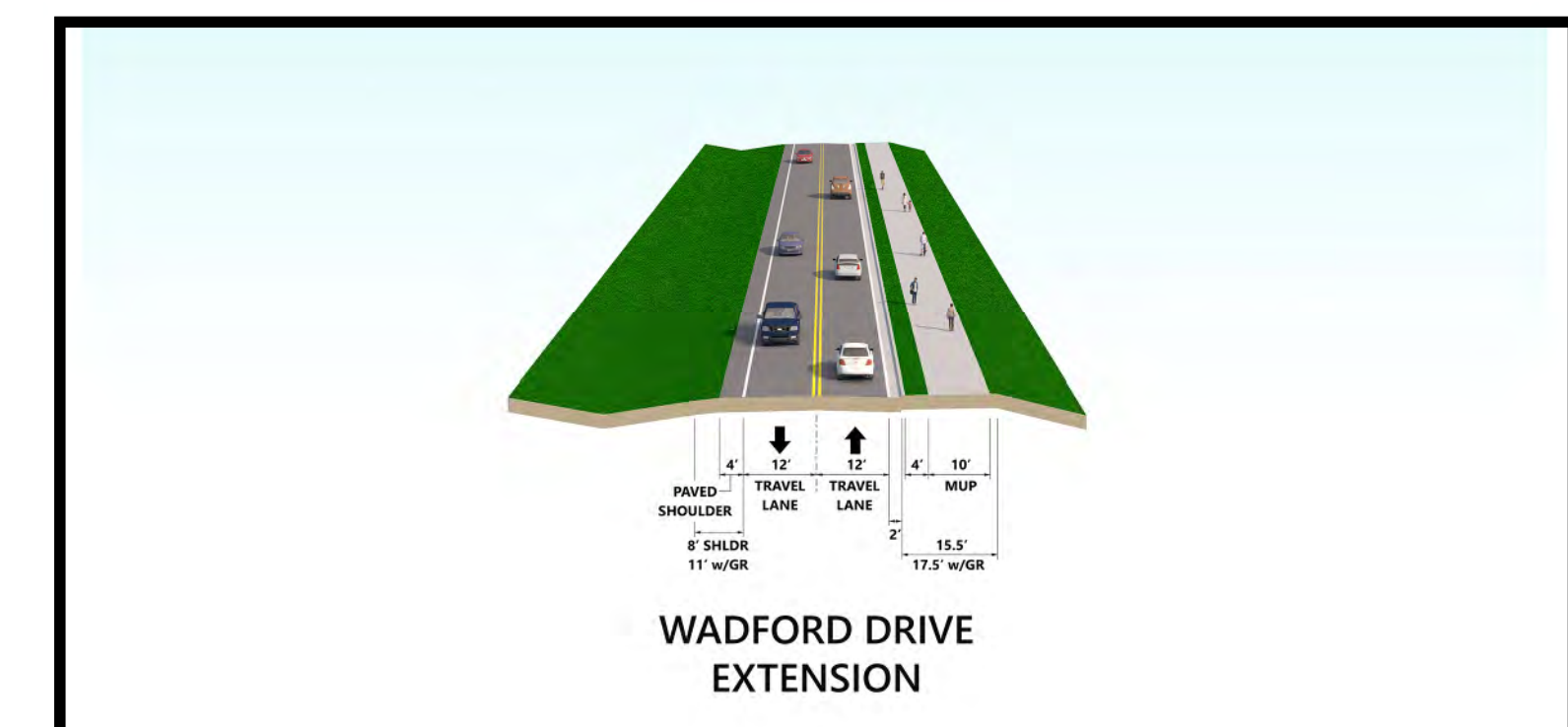
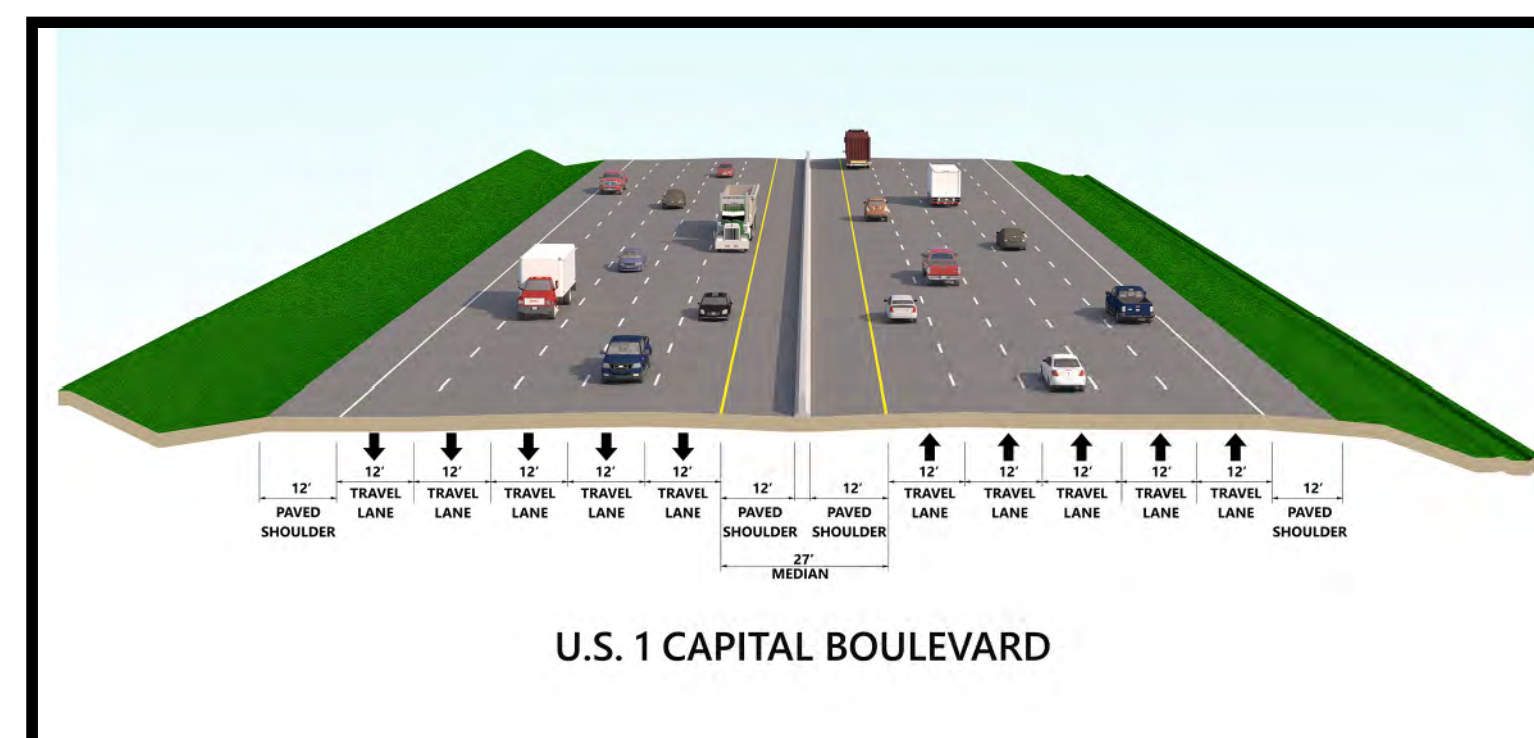

PROJECT REFERENCE NO. <i>U-5307A</i>	SHEET NO. <i>TYP-1</i>
RW SHEET NO.	
ROADWAY DESIGN ENGINEER	HYDRAULICS ENGINEER
<b>INCOMPLETE PLANS</b> DO NOT USE FOR R/W ACQUISITION	
<b>DOCUMENT NOT CONSIDERED FINAL</b> UNLESS ALL SIGNATURES COMPLETED	

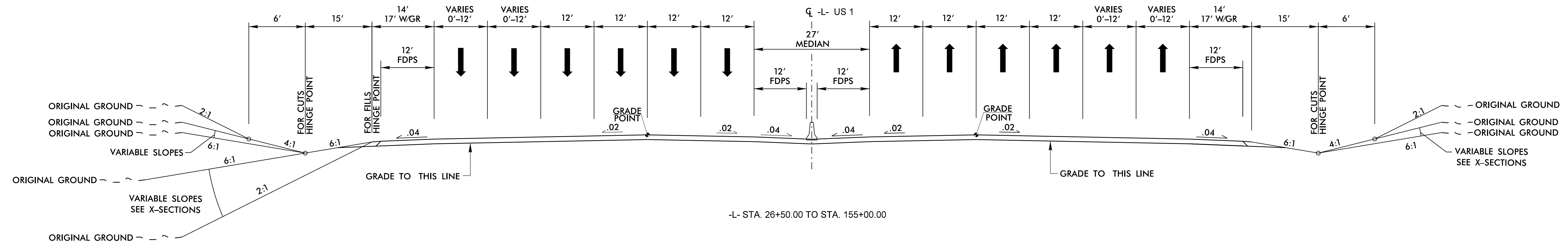

-L- STA. 26+50.00 TO STA. 155+00.00

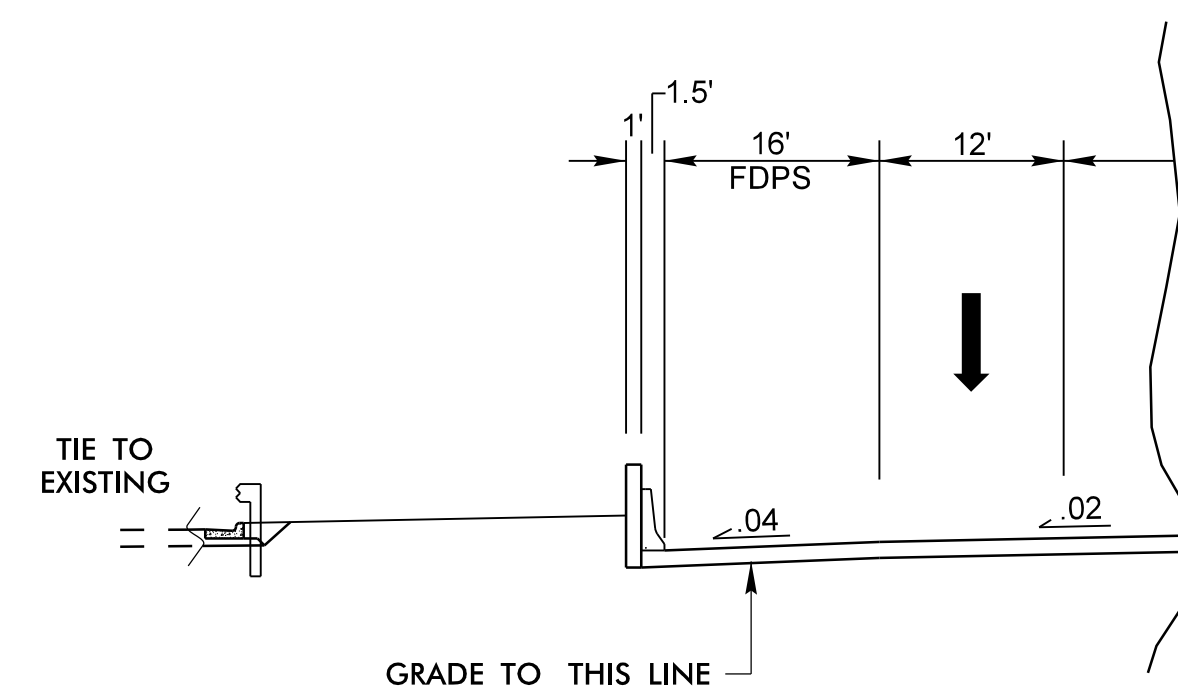

DETAIL OF U.S. 1 TYPICAL SECTION - WITH RETAINING WALL  
-L- STA. 95+00.00 TO STA. 104+50.00

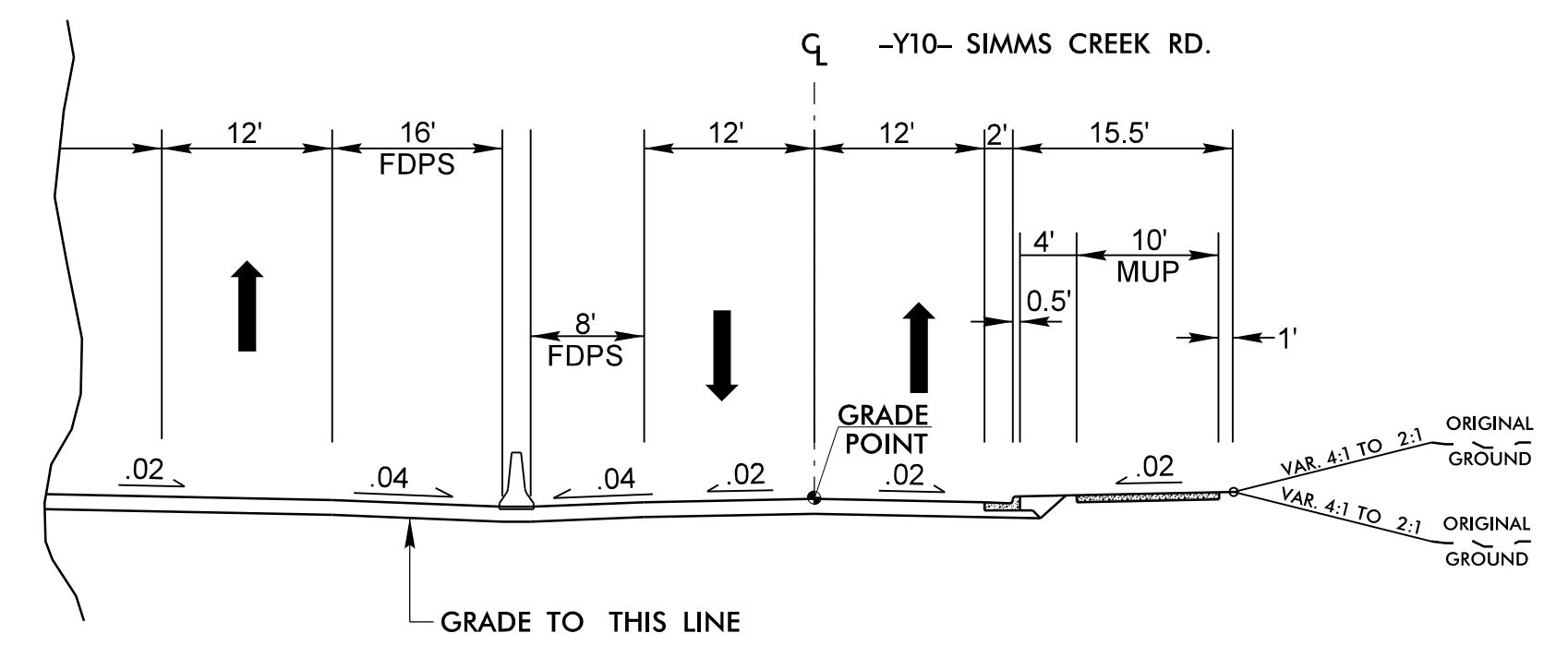

DETAIL OF U.S. 1 TYPICAL SECTION - WITH ADJACENT ACCESS ROADS  
-L- STA. 80+25.34 TO STA. 94+60.44  
-Y10- STA. 22+22.62 TO STA. 36+46.37

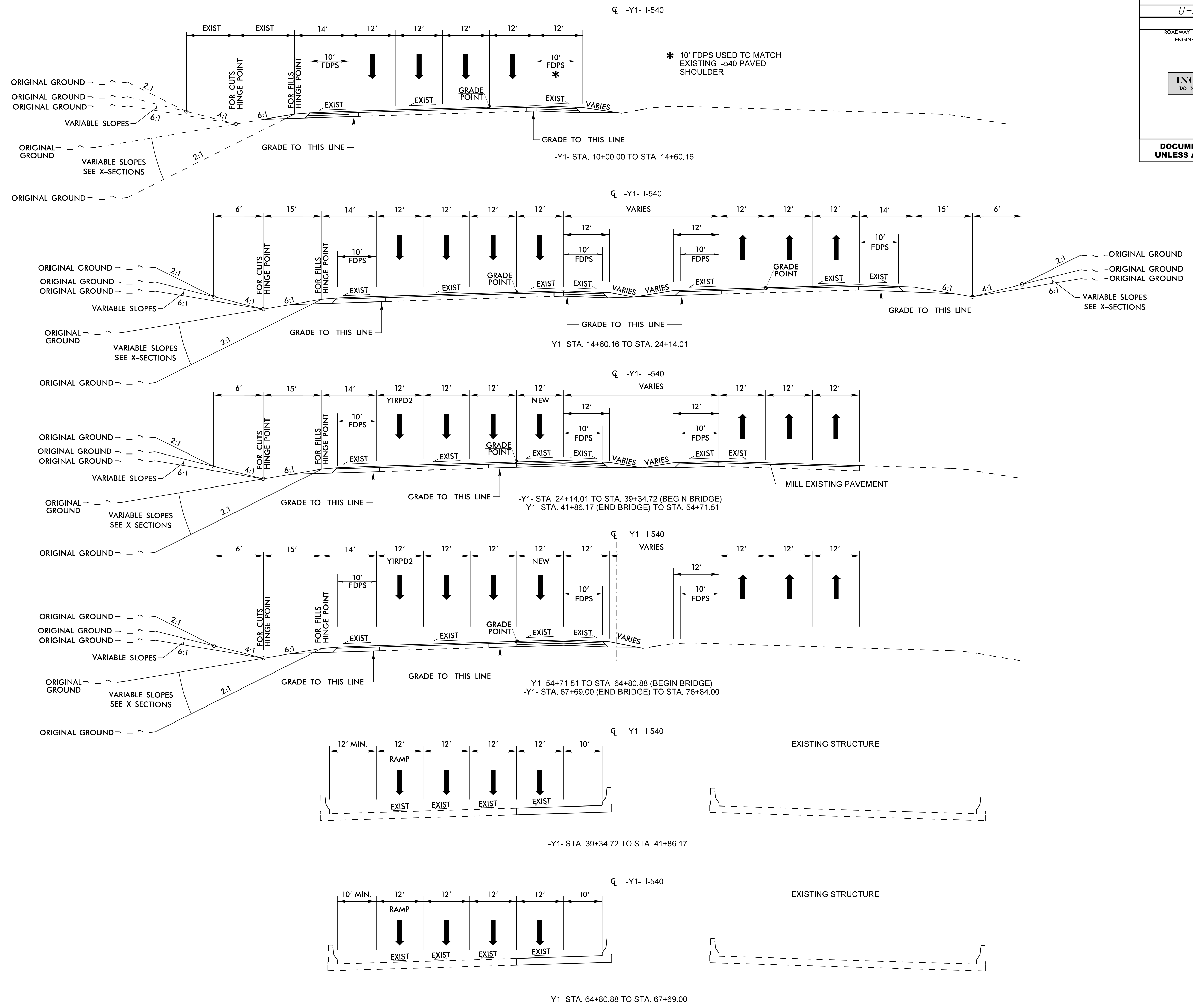

PROJECT REFERENCE NO. <i>U-5307A</i>	SHEET NO. <i>TYP-3</i>
RW SHEET NO.	
ROADWAY DESIGN ENGINEER	HYDRAULICS ENGINEER
<b>INCOMPLETE PLANS</b> DO NOT USE FOR R/W ACQUISITION	
<b>DOCUMENT NOT CONSIDERED FINAL</b> UNLESS ALL SIGNATURES COMPLETED	

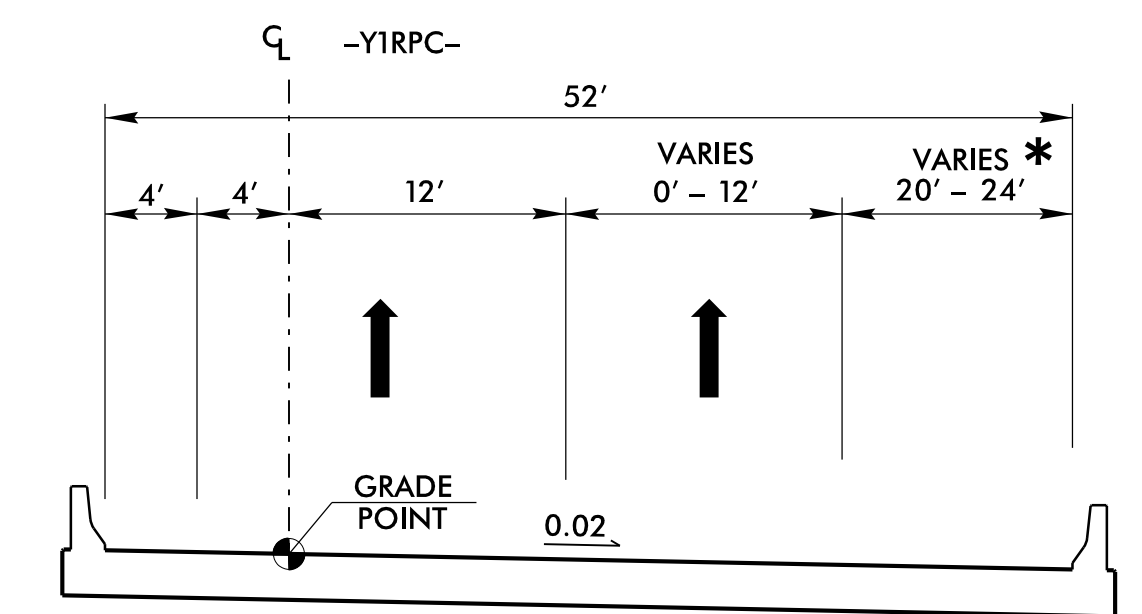
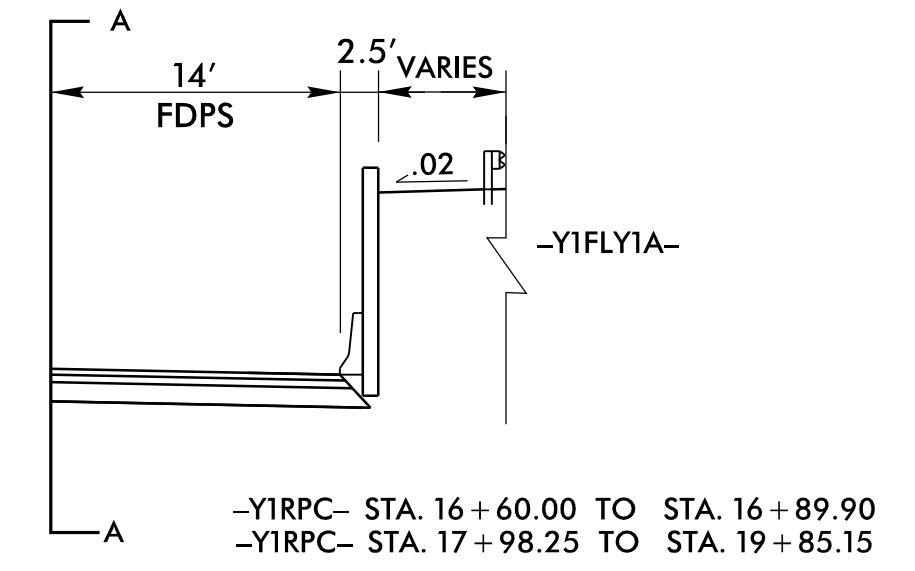
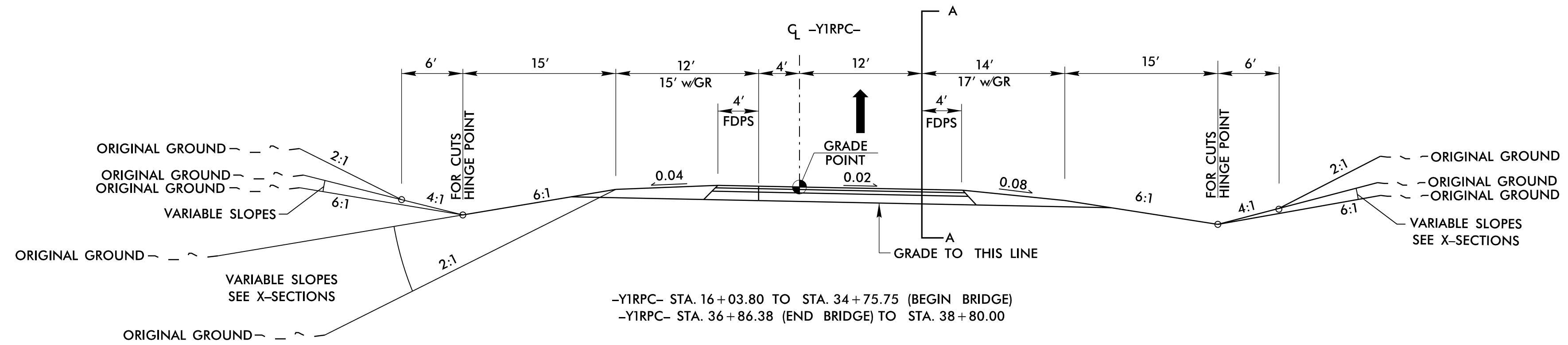
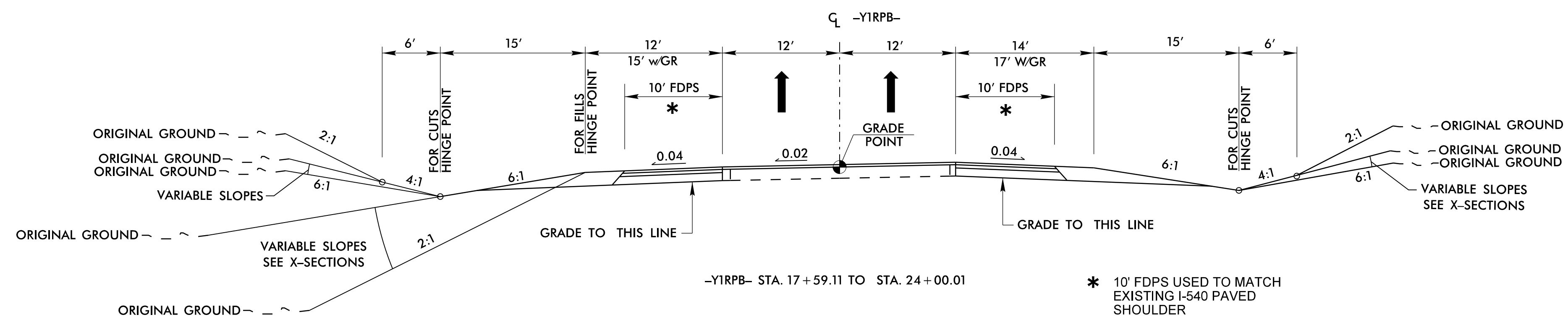
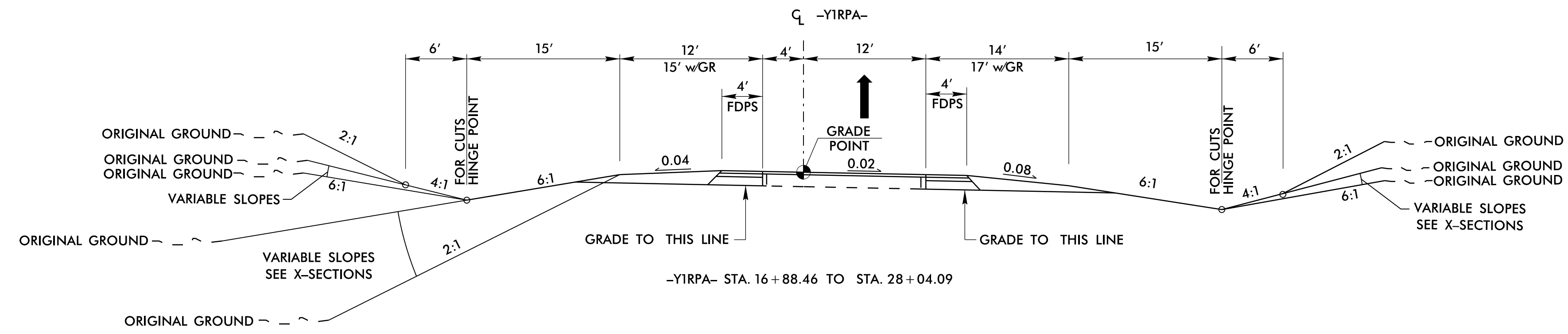

-YIRPC- STA. 34+75.75 (BEGIN BRIDGE) TO STA. 36+86.38 (END BRIDGE)

\* ADDITIONAL WIDTH FOR FUTURE WIDENING

PROJECT REFERENCE NO. <i>U-5307A</i>	SHEET NO. <i>TYP-4</i>
RW SHEET NO.	
ROADWAY DESIGN ENGINEER	HYDRAULICS ENGINEER
<b>INCOMPLETE PLANS</b> DO NOT USE FOR R/W ACQUISITION	
<b>DOCUMENT NOT CONSIDERED FINAL</b> UNLESS ALL SIGNATURES COMPLETED	

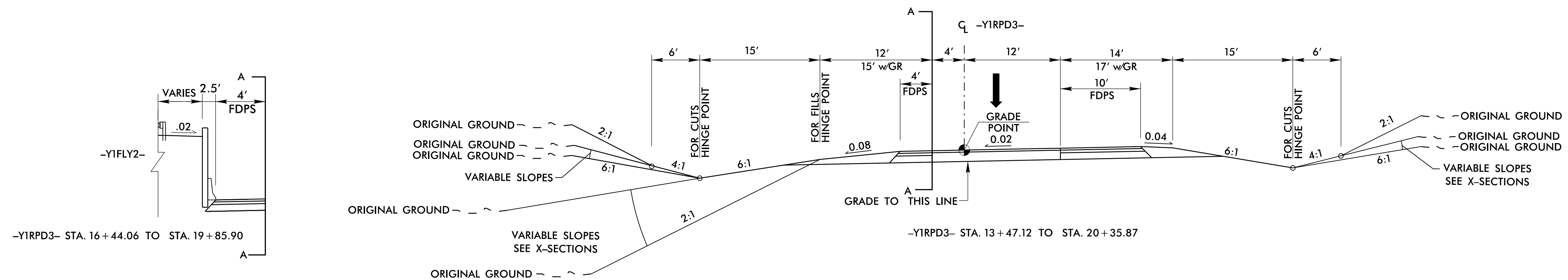
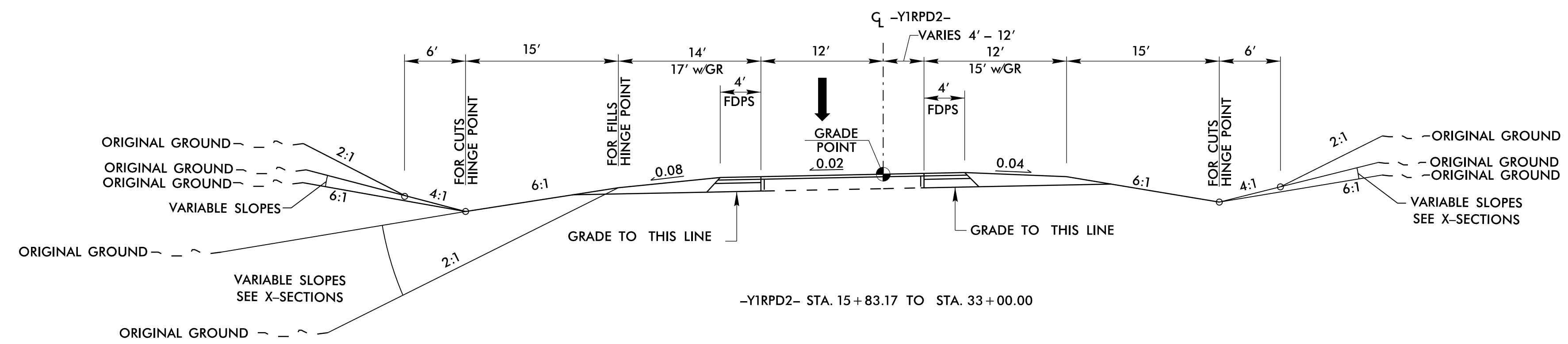
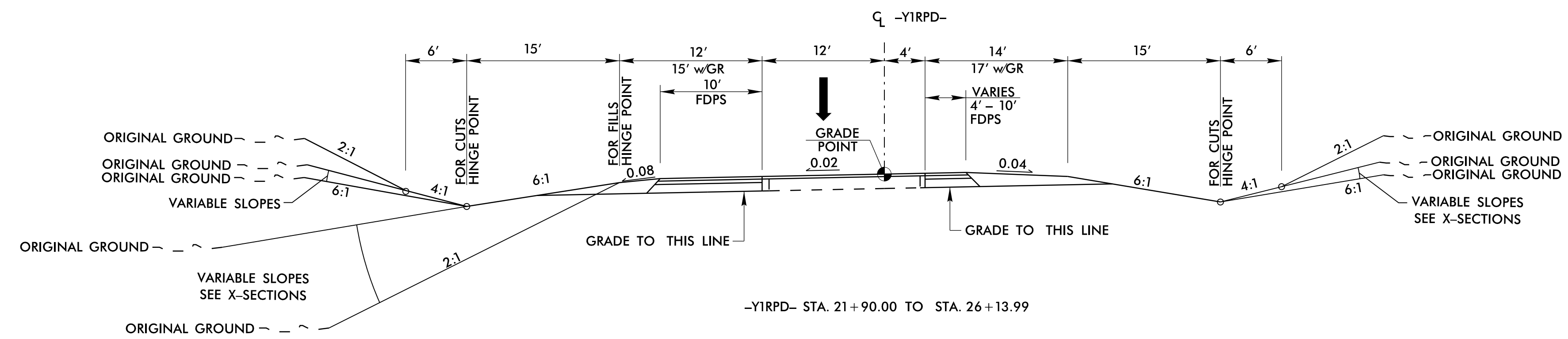
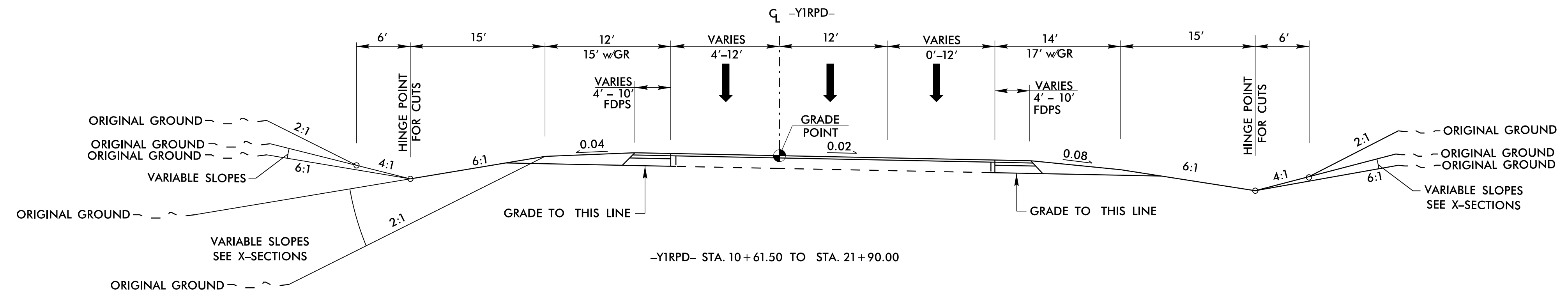

PROJECT REFERENCE NO. <i>U-5307A</i>	SHEET NO. <i>TYP-5</i>
RW SHEET NO.	
ROADWAY DESIGN ENGINEER	HYDRAULICS ENGINEER
<b>INCOMPLETE PLANS</b> DO NOT USE FOR R/W ACQUISITION	
<b>DOCUMENT NOT CONSIDERED FINAL</b> UNLESS ALL SIGNATURES COMPLETED	

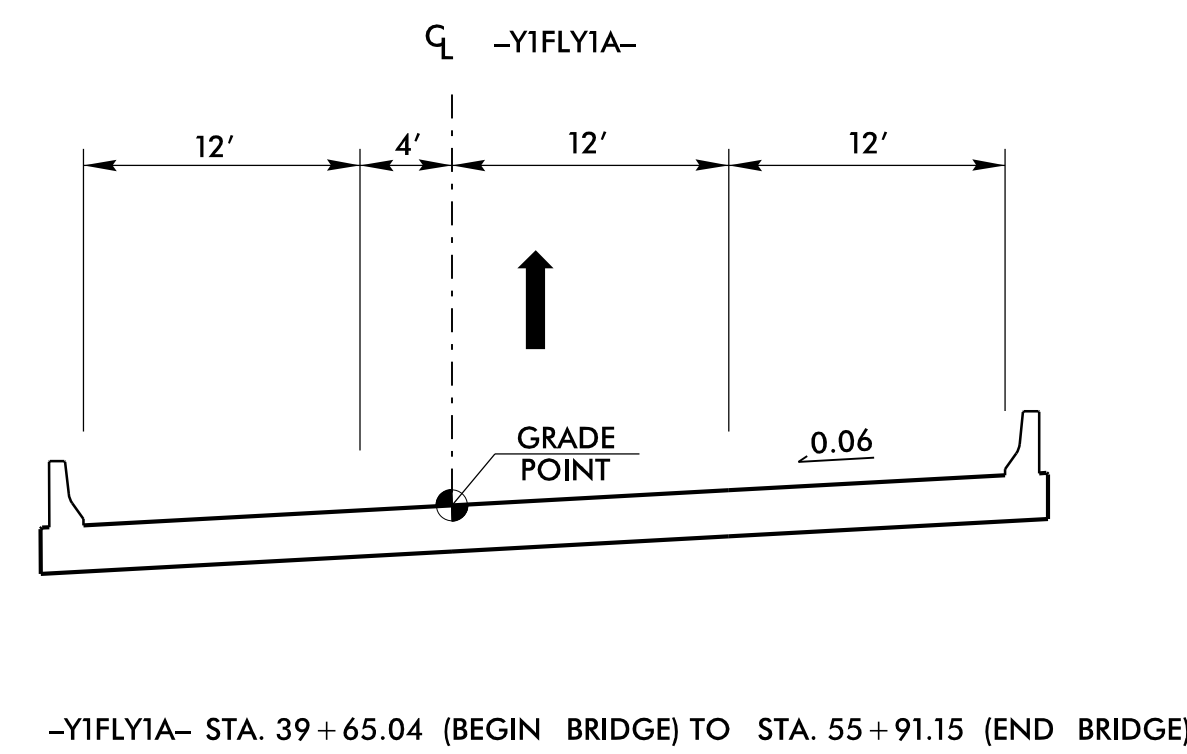
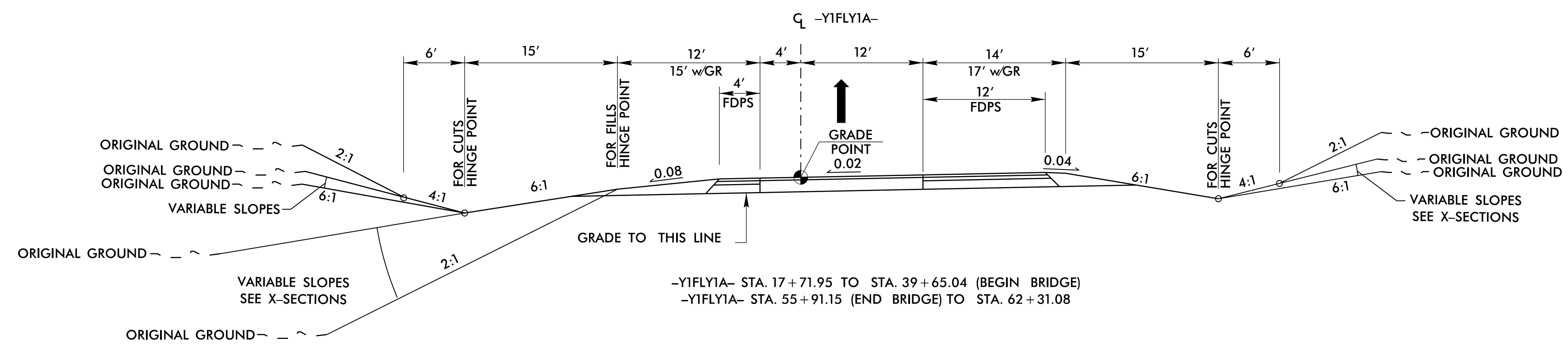
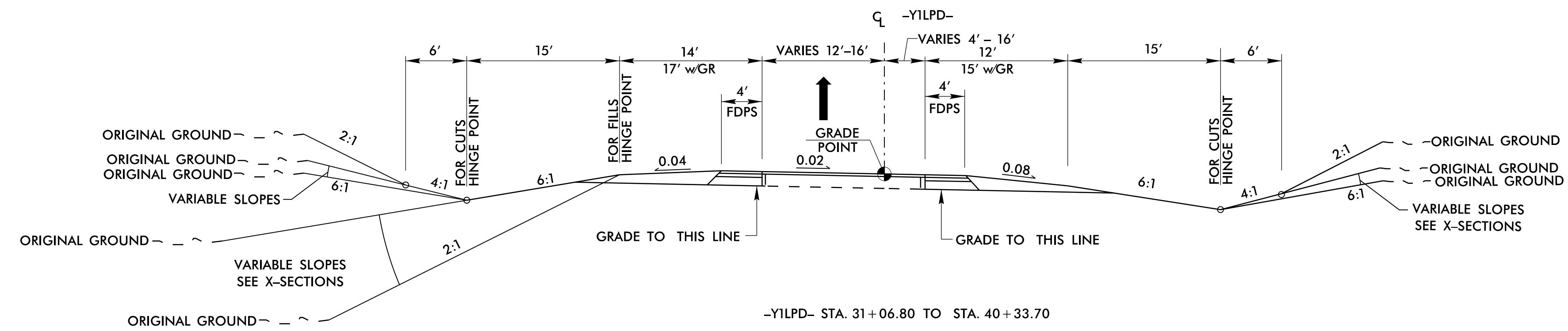
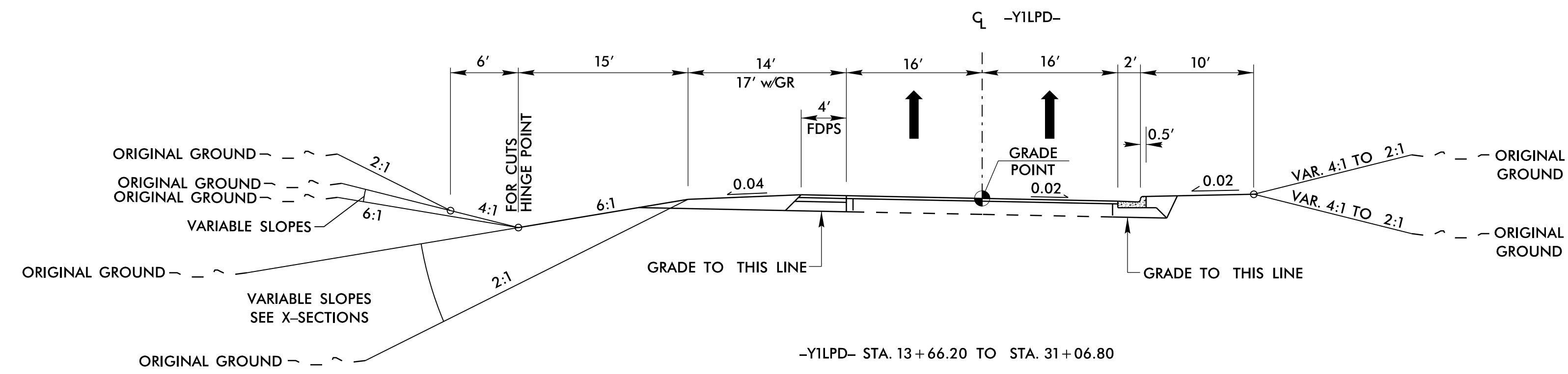

PROJECT REFERENCE NO.	SHEET NO.
U-5307A	TYP-6
RW SHEET NO.	
ROADWAY DESIGN ENGINEER	HYDRAULICS ENGINEER
<b>INCOMPLETE PLANS</b> DO NOT USE FOR R/W ACQUISITION	
<b>DOCUMENT NOT CONSIDERED FINAL</b> <b>UNLESS ALL SIGNATURES COMPLETED</b>	

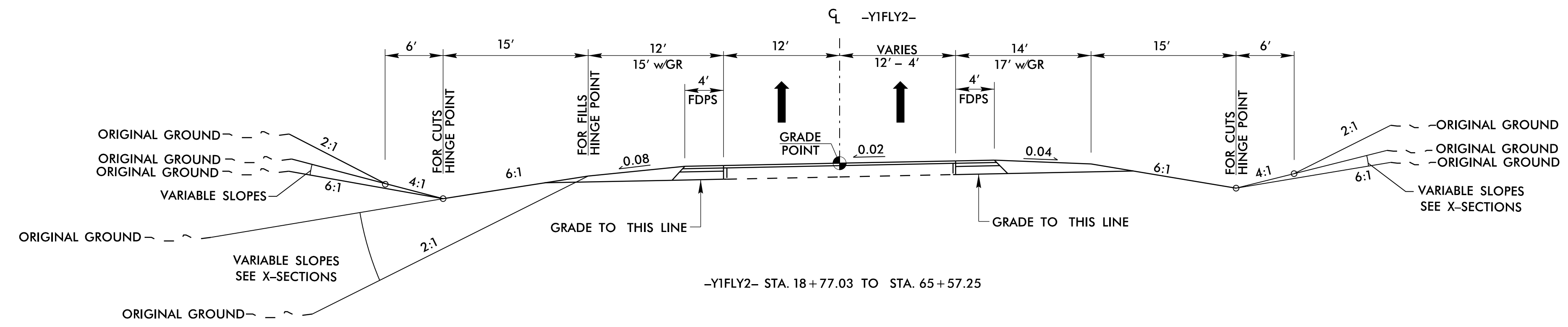

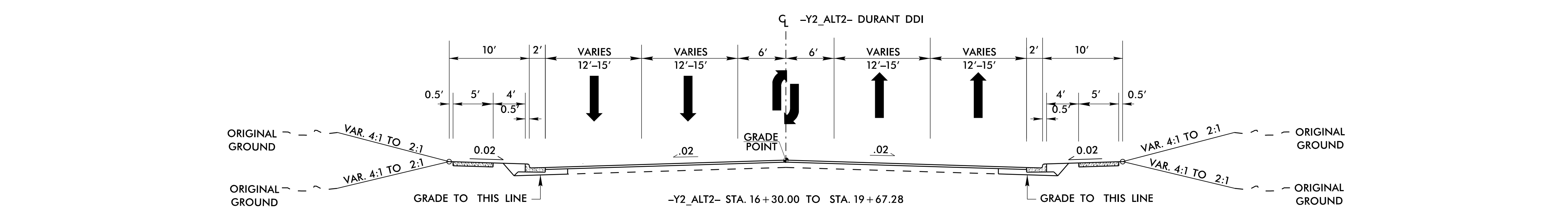

NOTE: 3" MILLING AND OVERLAY  
-Y2\_ALT2- FROM 14+20 00 TO 16+30.00

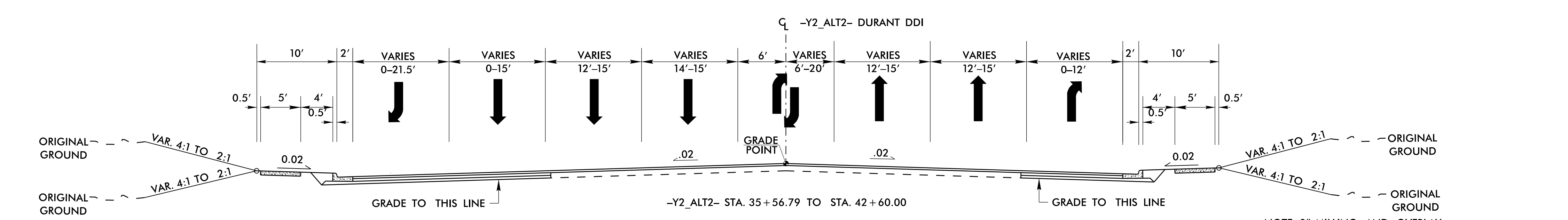
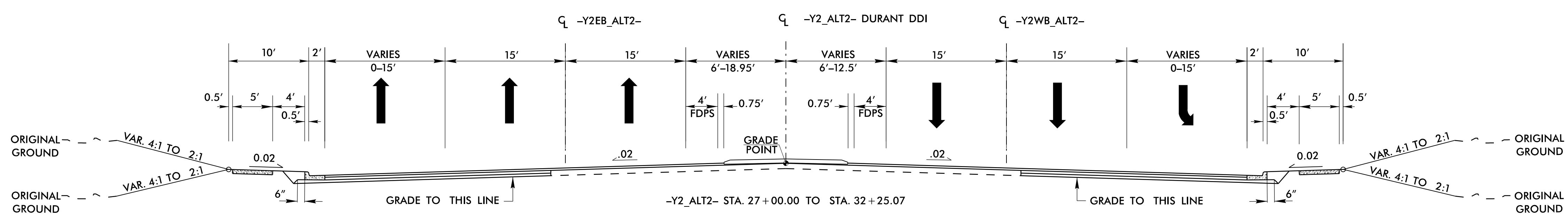
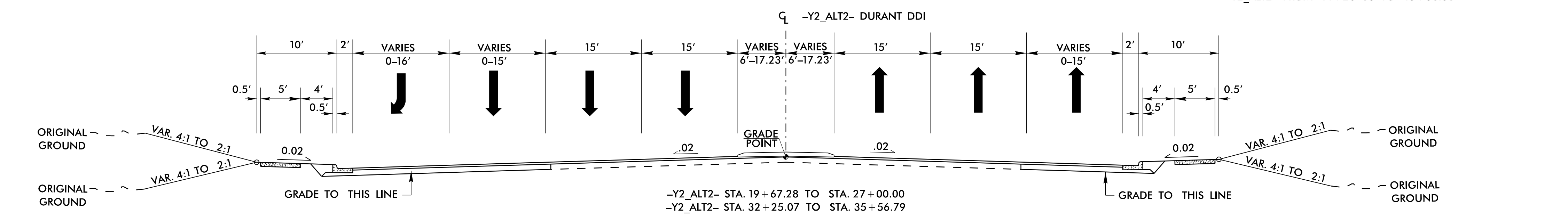

NOTE: 3" MILLING AND OVERLAY  
-Y2\_ALT2- FROM 42+60.00 TO 48+36.43

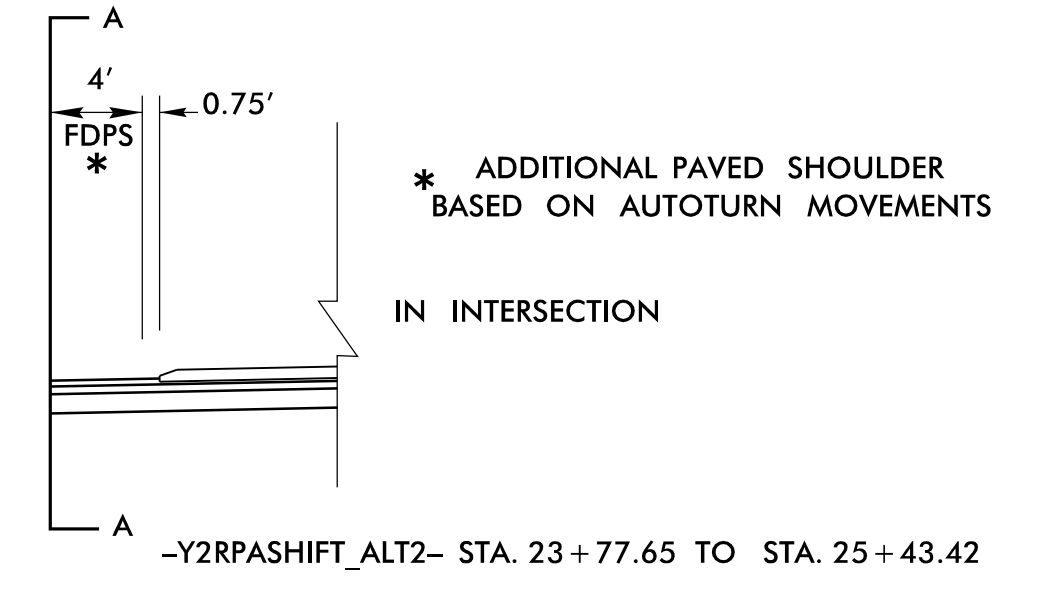
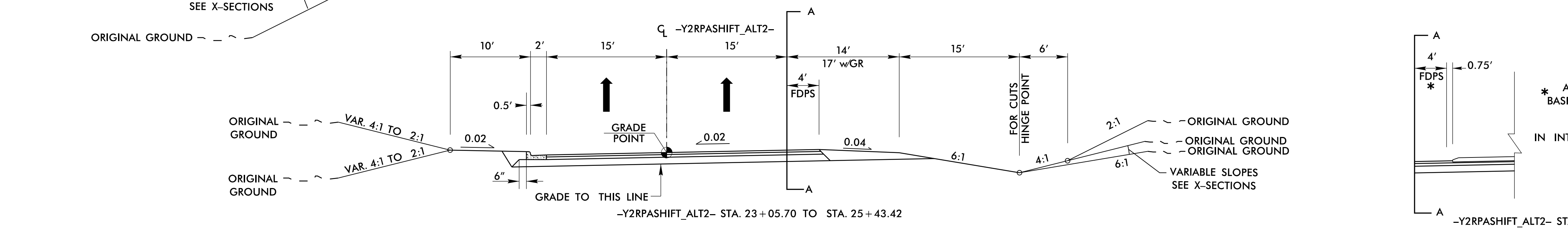
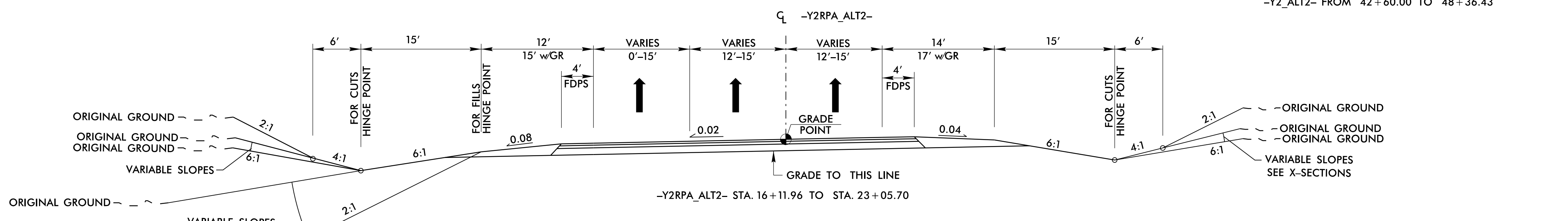

\* ADDITIONAL PAVED SHOULDER  
BASED ON AUTOTURN MOVEMENTS  
IN INTERSECTION

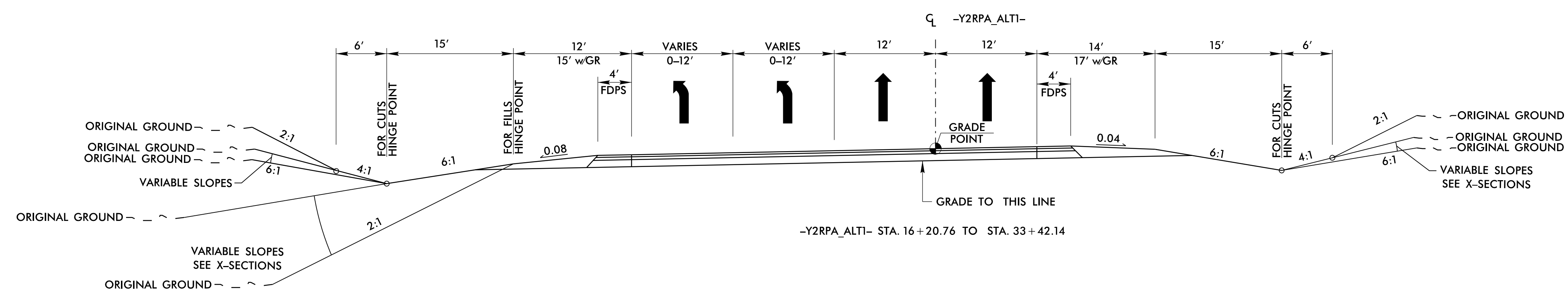
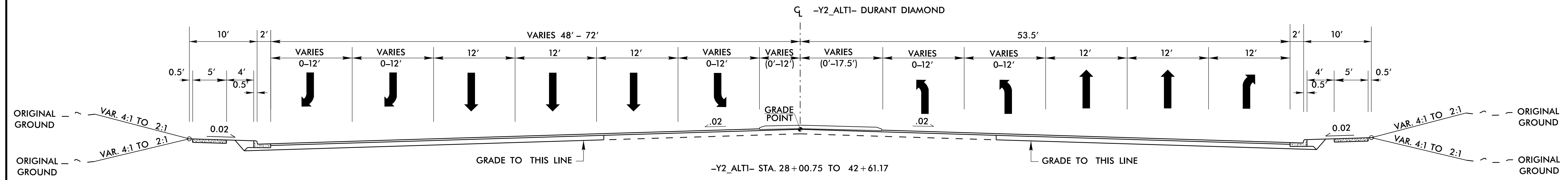
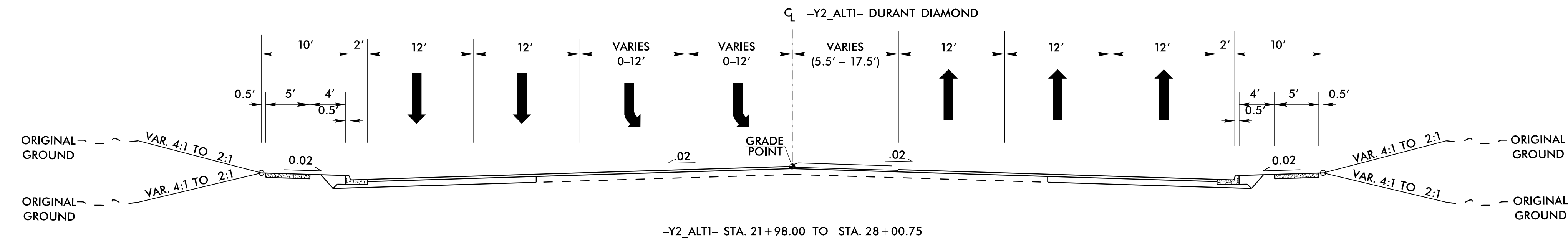
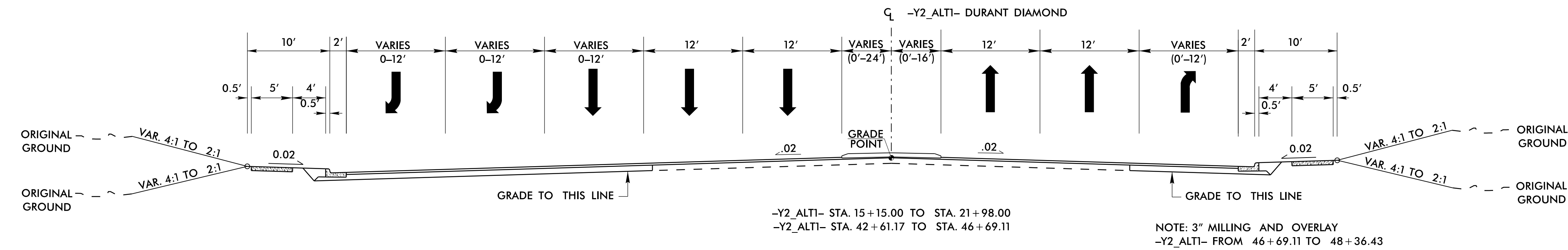
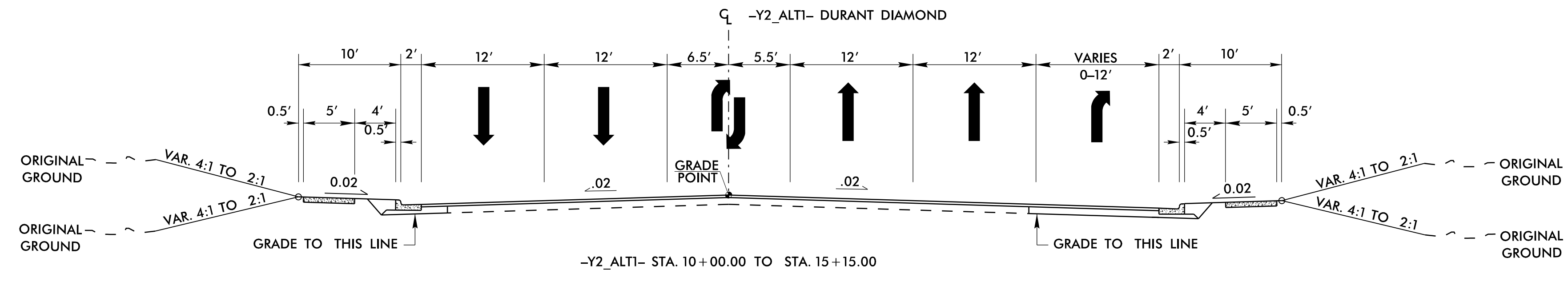

PROJECT REFERENCE NO. U-5307A	SHEET NO. TYP-8
RW SHEET NO.	
ROADWAY DESIGN ENGINEER	HYDRAULICS ENGINEER
<b>INCOMPLETE PLANS</b> DO NOT USE FOR R/W ACQUISITION	
<b>DOCUMENT NOT CONSIDERED FINAL</b> UNLESS ALL SIGNATURES COMPLETED	

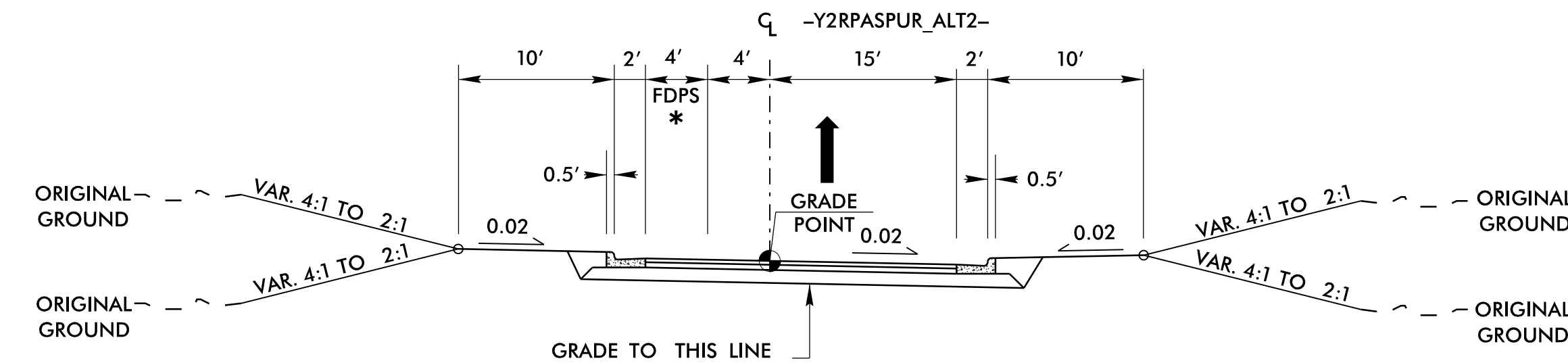

\* ADDITIONAL PAVED SHOULDER  
BASED ON AUTOTURN MOVEMENTS

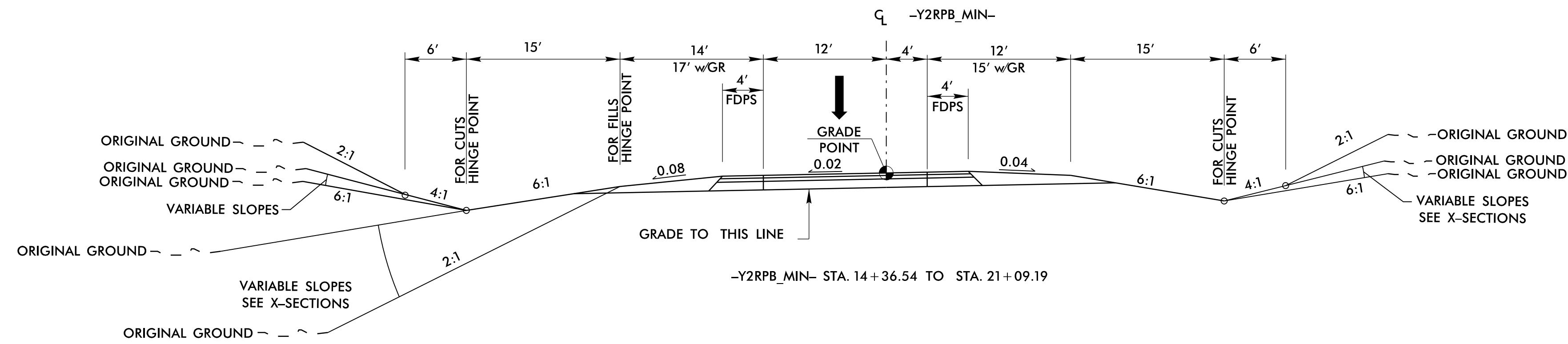

\* ADDITIONAL PAVED SHOULDER  
BASED ON AUTOTURN MOVEMENTS

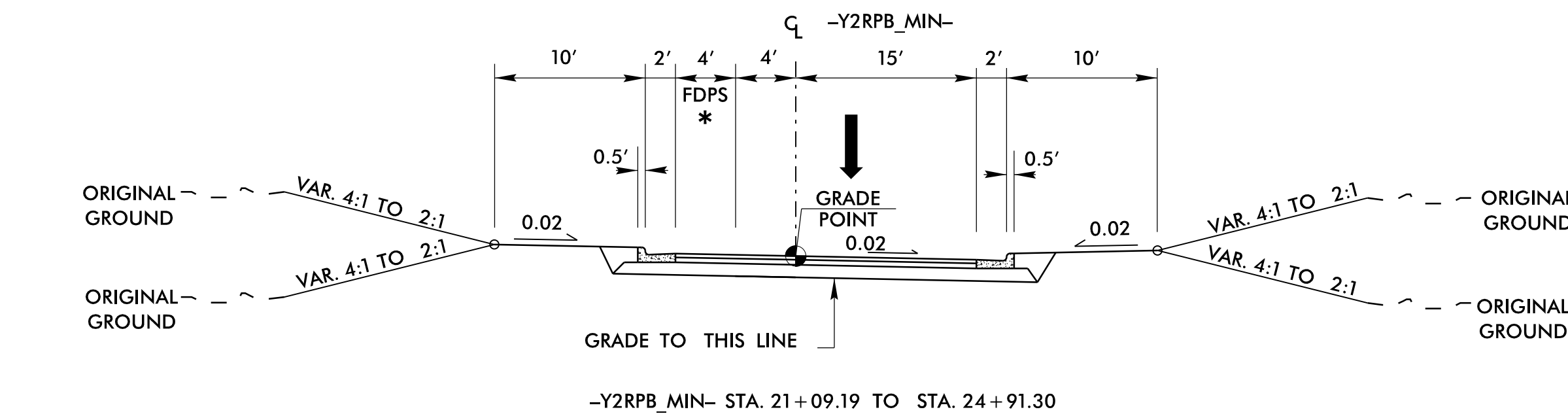

\* ADDITIONAL PAVED SHOULDER  
BASED ON AUTOTURN MOVEMENTS

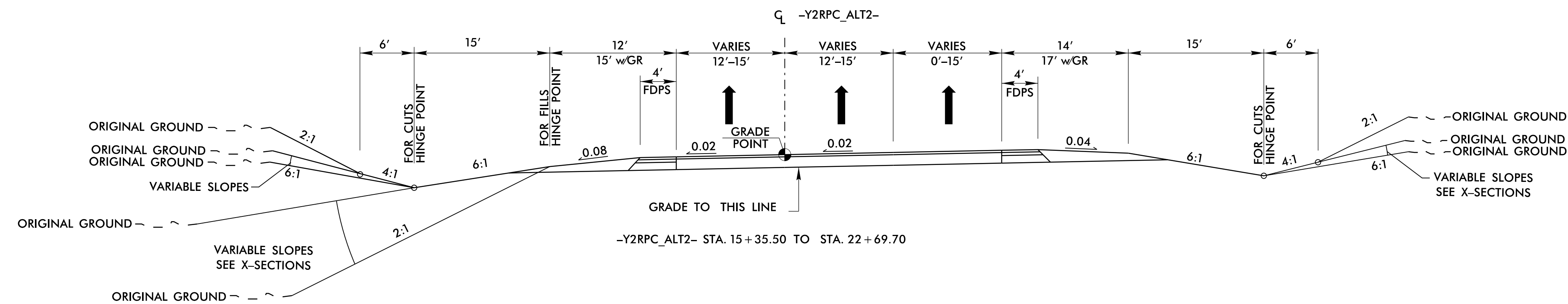
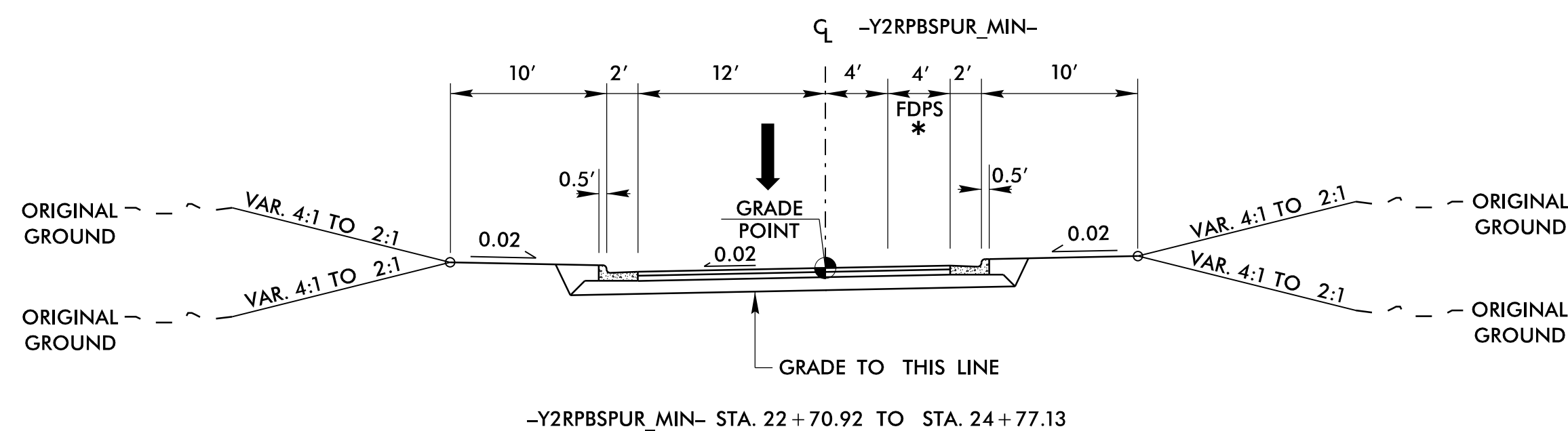

PROJECT REFERENCE NO. <i>U-5307A</i>	SHEET NO. <i>TYP-8A</i>
RW SHEET NO.	
ROADWAY DESIGN ENGINEER	HYDRAULICS ENGINEER
<b>INCOMPLETE PLANS</b> DO NOT USE FOR R/W ACQUISITION	
<b>DOCUMENT NOT CONSIDERED FINAL</b> <b>UNLESS ALL SIGNATURES COMPLETED</b>	

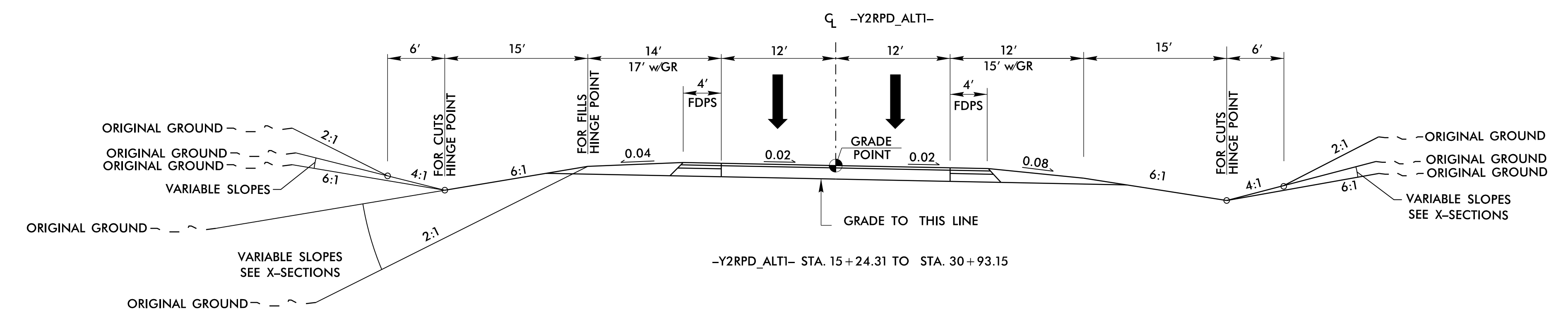
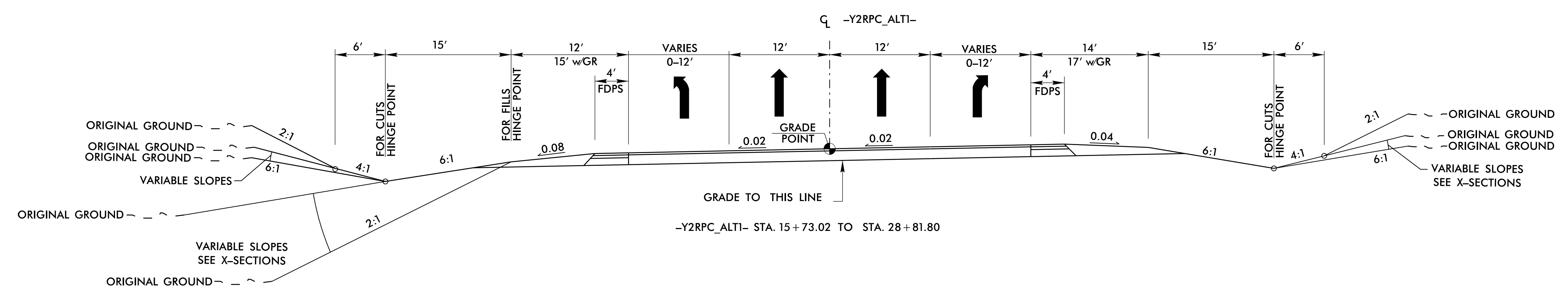
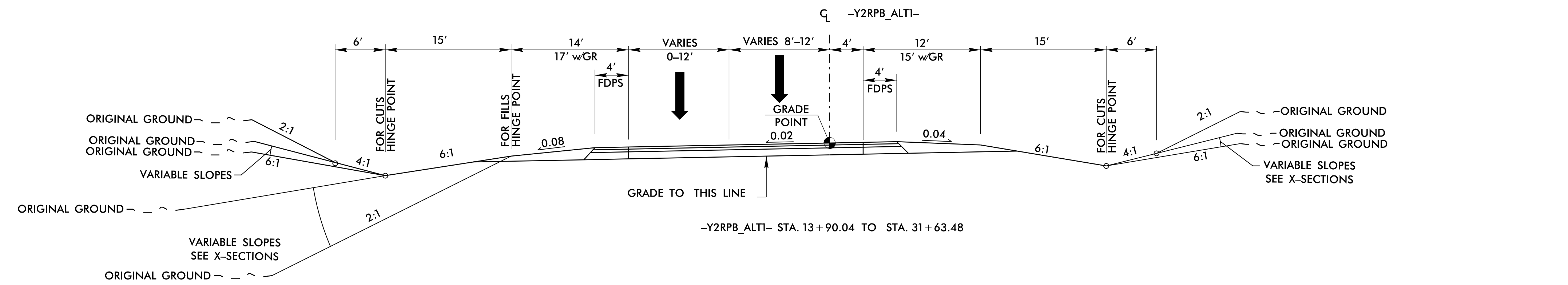

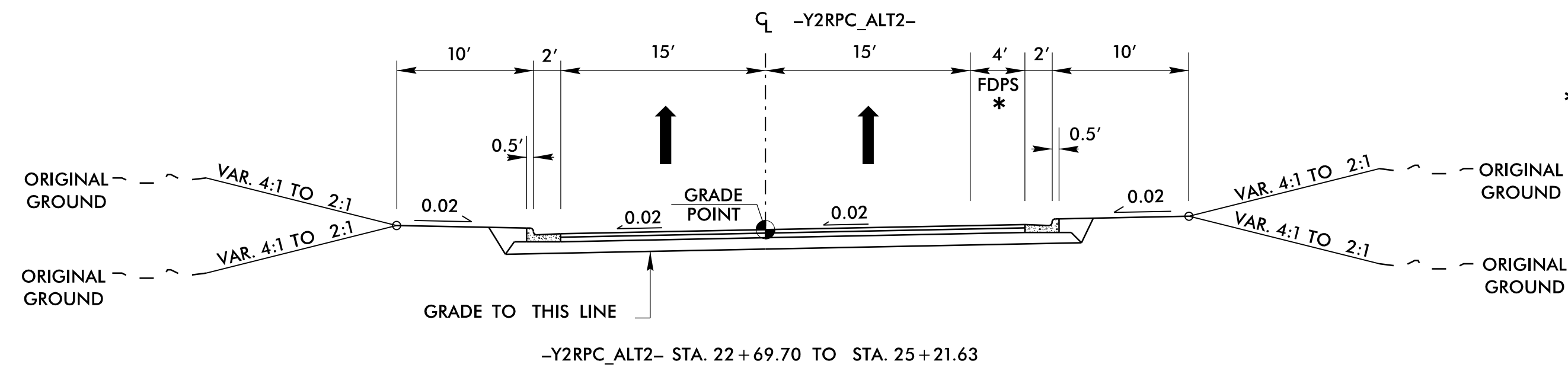

\* ADDITIONAL PAVED SHOULDER  
BASED ON AUTOTURN MOVEMENTS

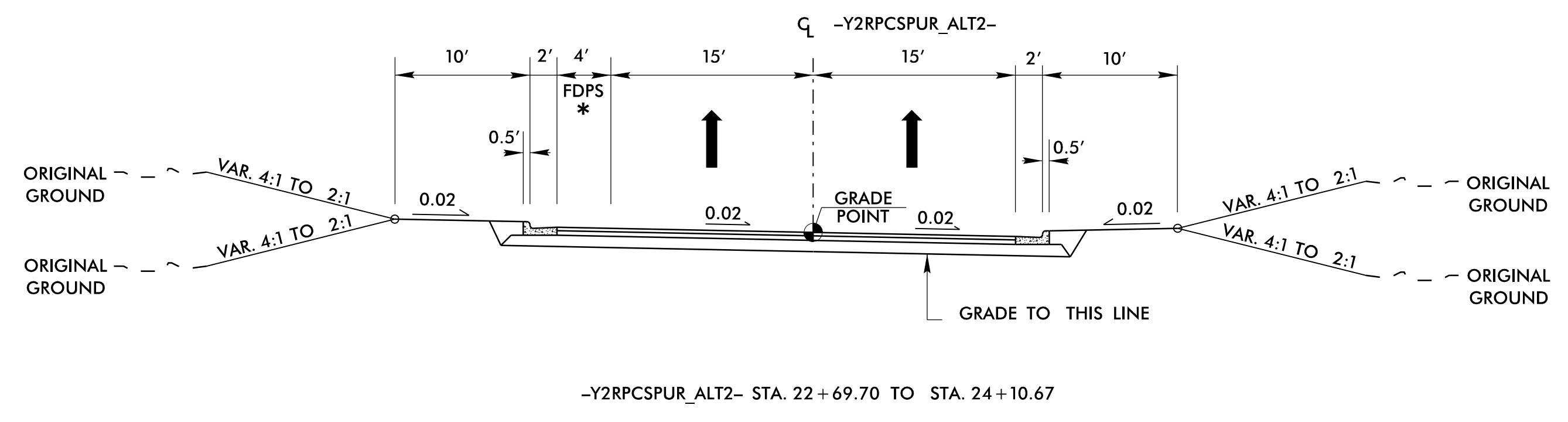

\* ADDITIONAL PAVED SHOULDER  
BASED ON AUTOTURN MOVEMENTS

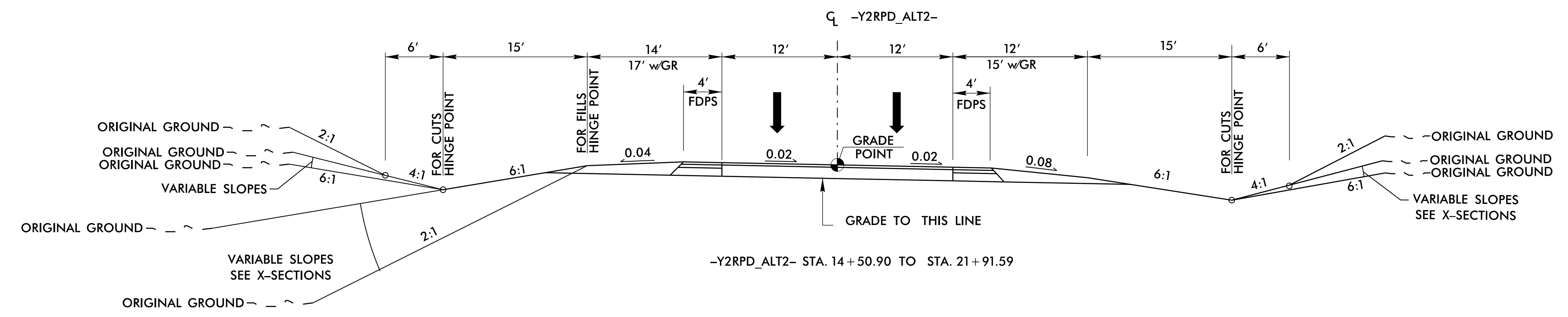

\* ADDITIONAL PAVED SHOULDER  
BASED ON AUTOTURN MOVEMENTS

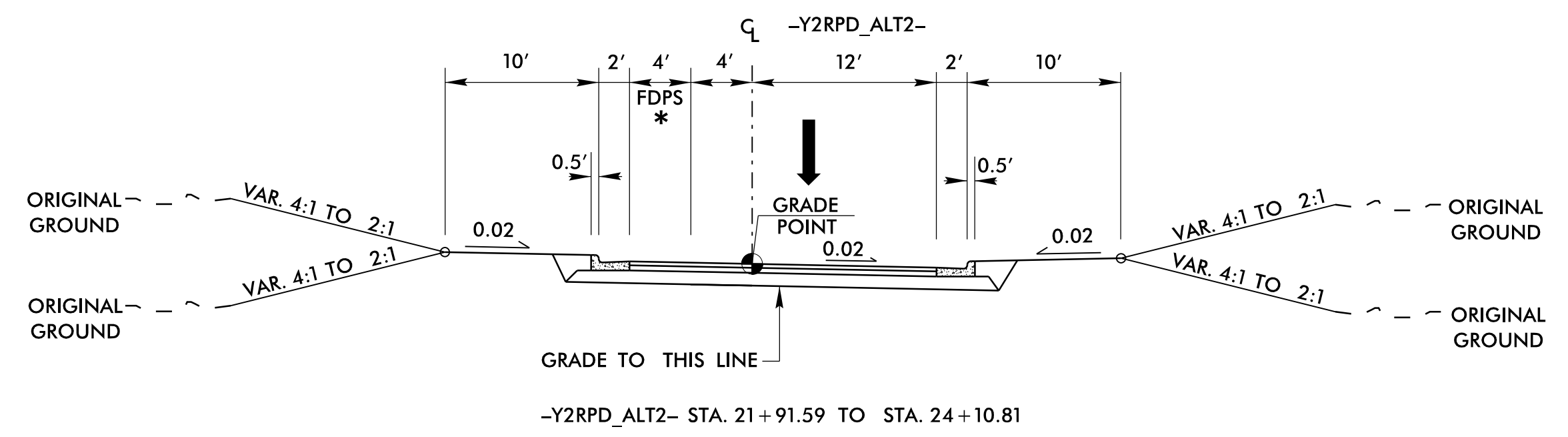

\* ADDITIONAL PAVED SHOULDER  
BASED ON AUTOTURN MOVEMENTS

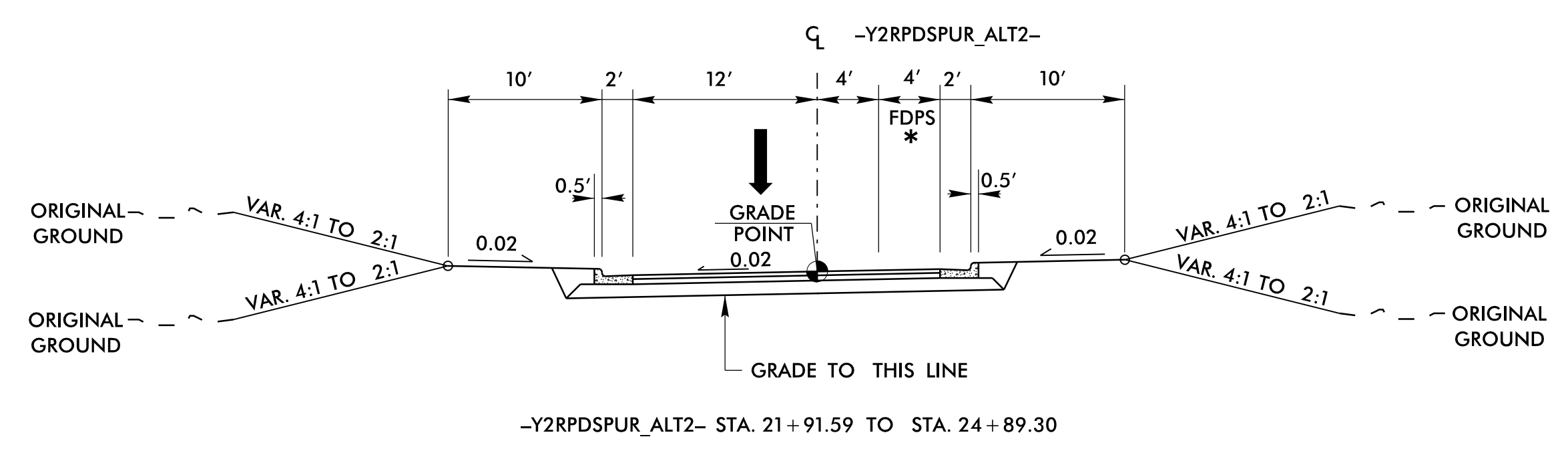



PROJECT REFERENCE NO. U-5307A	SHEET NO. TYP-II
RW SHEET NO.	
ROADWAY DESIGN ENGINEER	HYDRAULICS ENGINEER
<b>INCOMPLETE PLANS</b> DO NOT USE FOR R/W ACQUISITION	

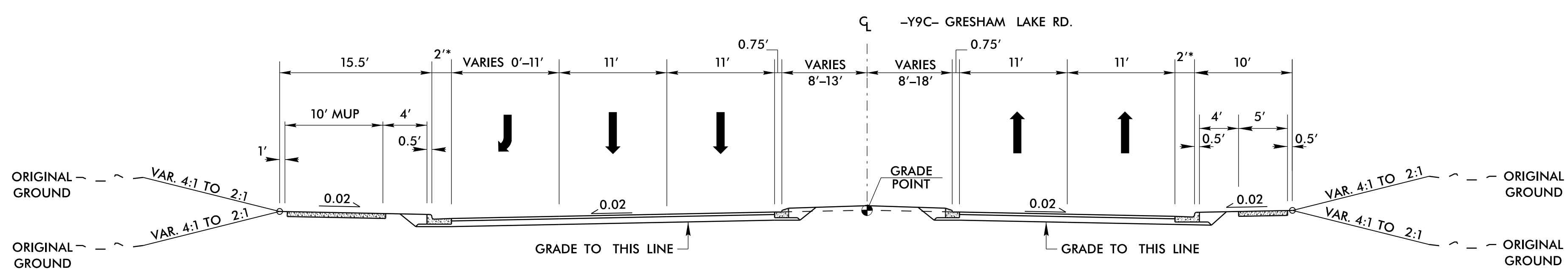
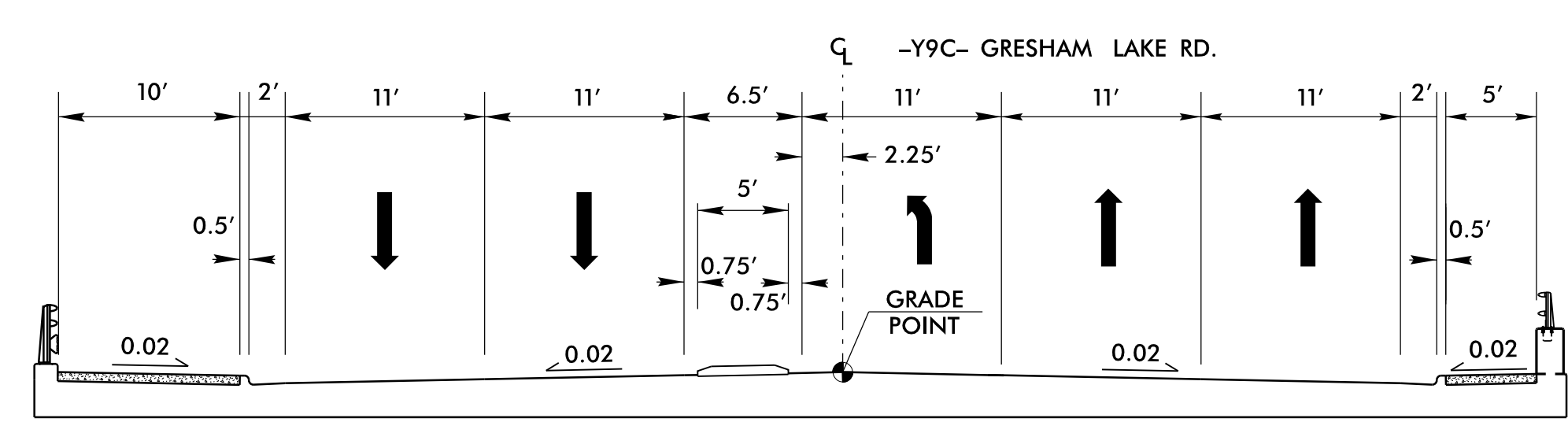
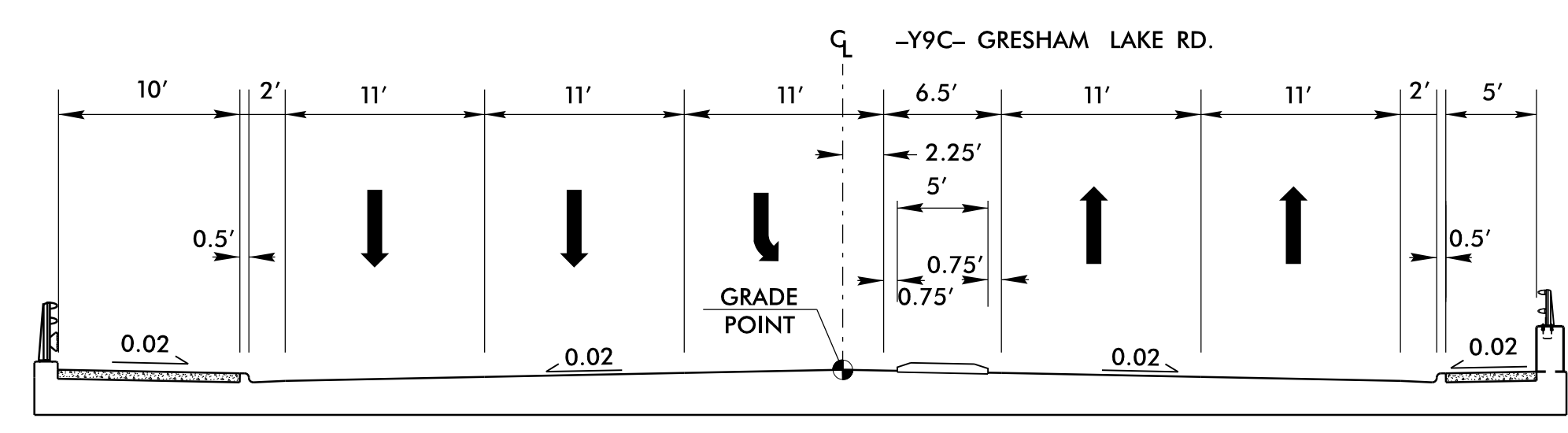
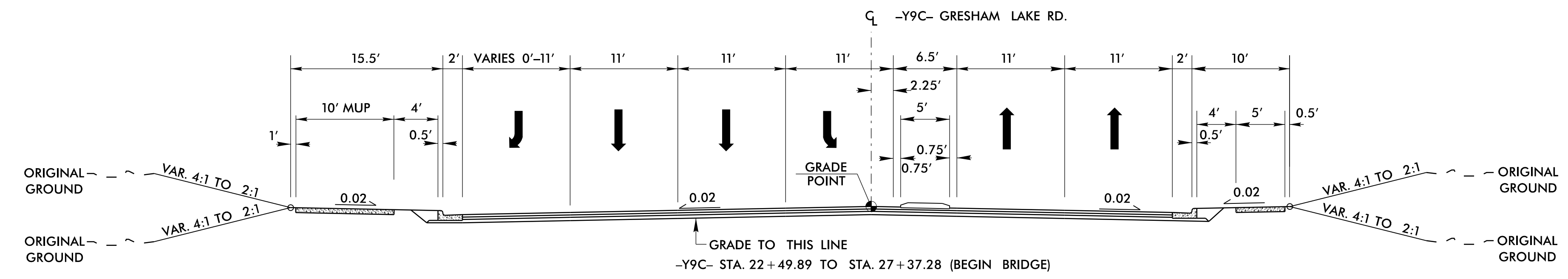

\* WIDEN TO 4' FROM STA. 49+00.00 54+00.00

-Y9C- STA. 53+00.00 TO STA. 56+00.00

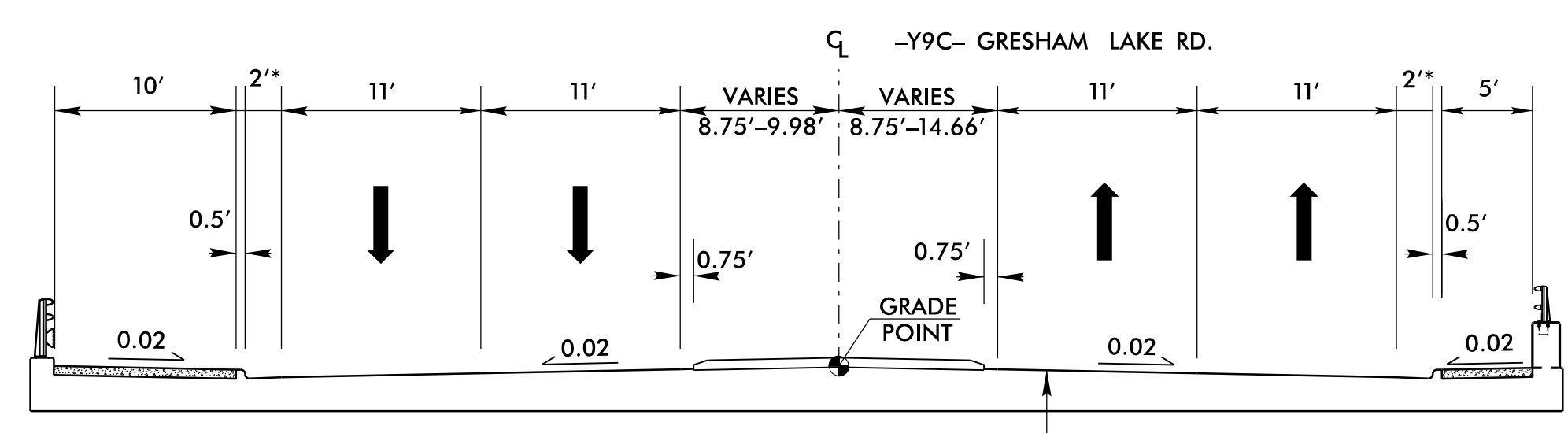

\* WIDEN TO 4' FROM STA. 49+00.00 54+00.00

17-FEB-2021 22:25  
 R:\Projects\2021\U-5307A\Drawings\U-5307A\_Rd\Typ\_A.dgn  
 \$\$\$\$\$\$USER\$\$\$\$\$\$



PROJECT REFERENCE NO. <i>U-5307A</i>	SHEET NO. <i>TYP-13</i>
RW SHEET NO.	
ROADWAY DESIGN ENGINEER	HYDRAULICS ENGINEER
<b>INCOMPLETE PLANS</b> DO NOT USE FOR R/W ACQUISITION	

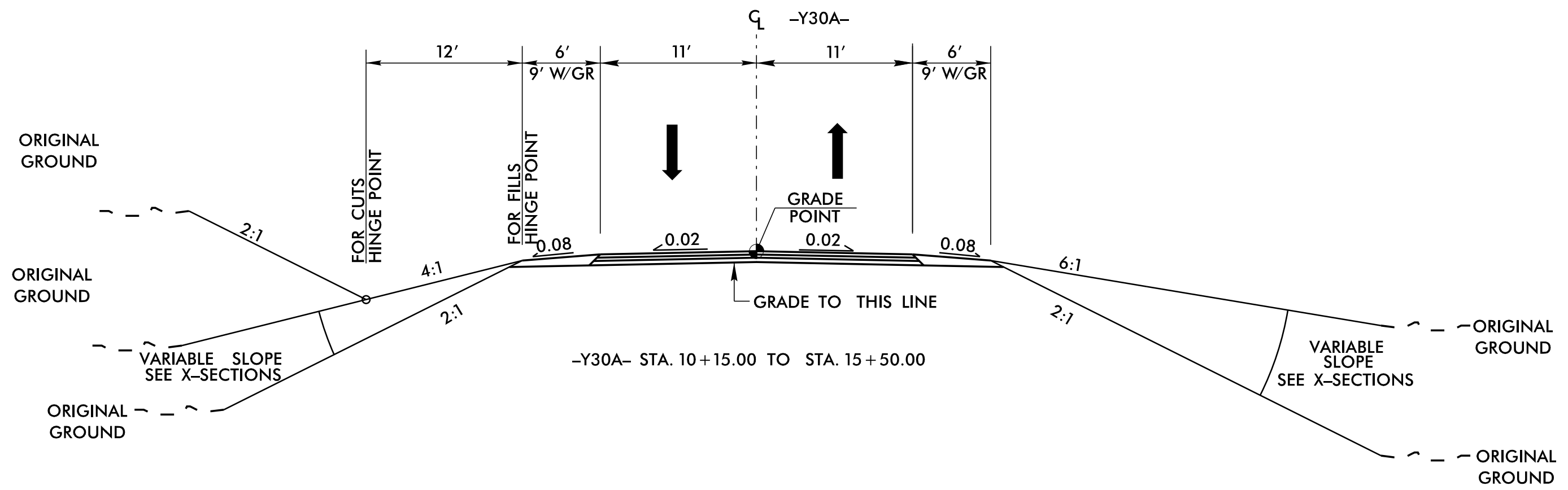
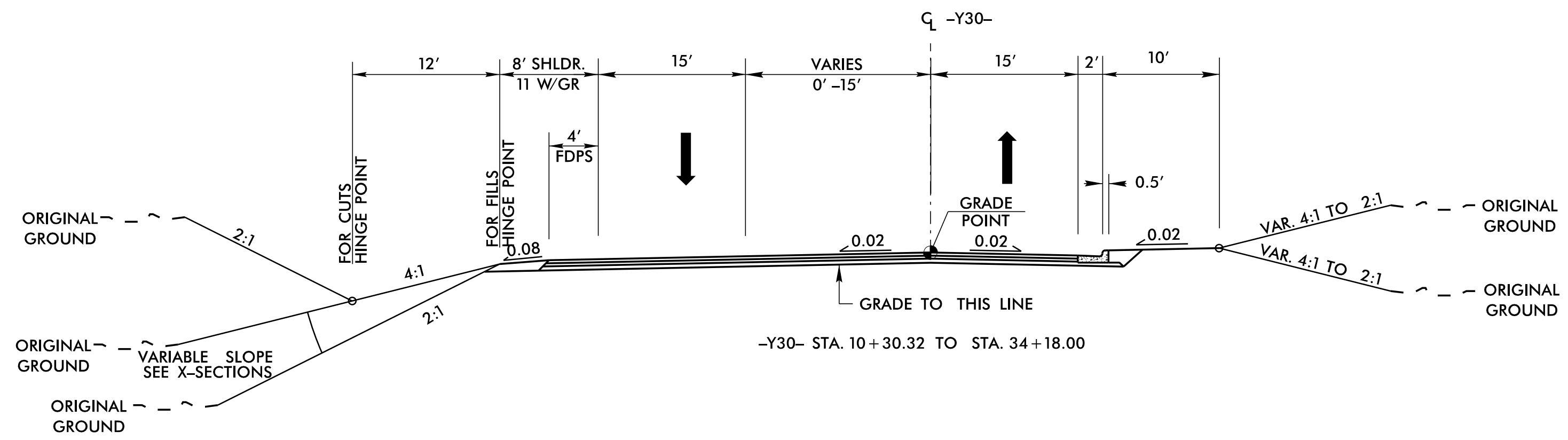
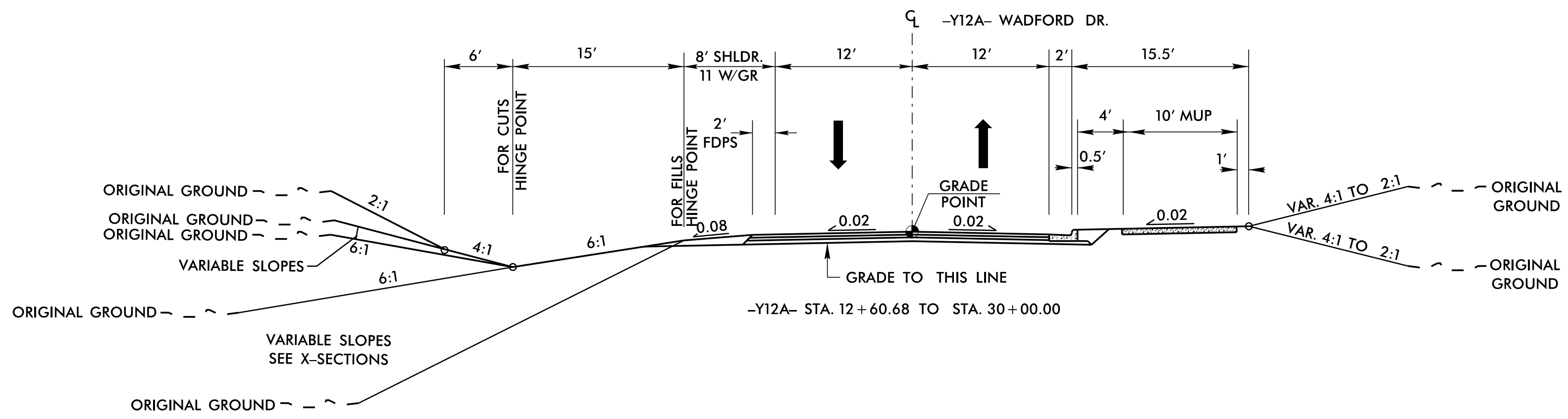
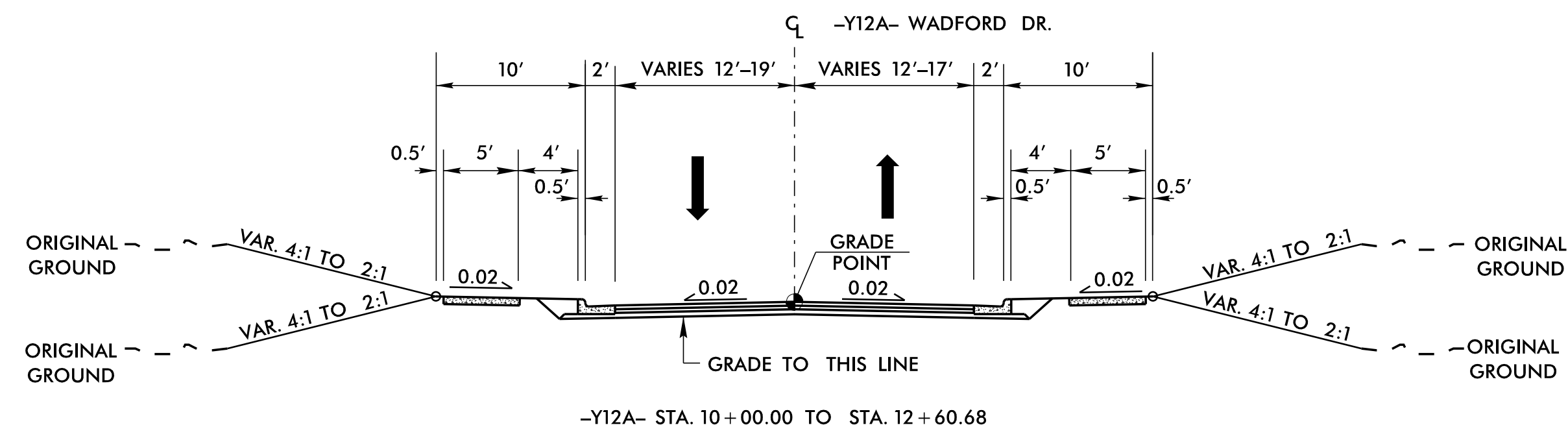

17-FEB-2021 22:25  
 R:\Projects\2021\U-5307\U-5307\_Rd\TYP\_A.dgn  
 SSS\SSS\KAS\KAS

PROJECT REFERENCE NO. <i>U-5307B</i>	SHEET NO. <i>TYP-1</i>
RW SHEET NO.	
ROADWAY DESIGN ENGINEER	HYDRAULICS ENGINEER
<b>INCOMPLETE PLANS</b> DO NOT USE FOR R/W ACQUISITION	
<b>DOCUMENT NOT CONSIDERED FINAL</b> UNLESS ALL SIGNATURES COMPLETED	

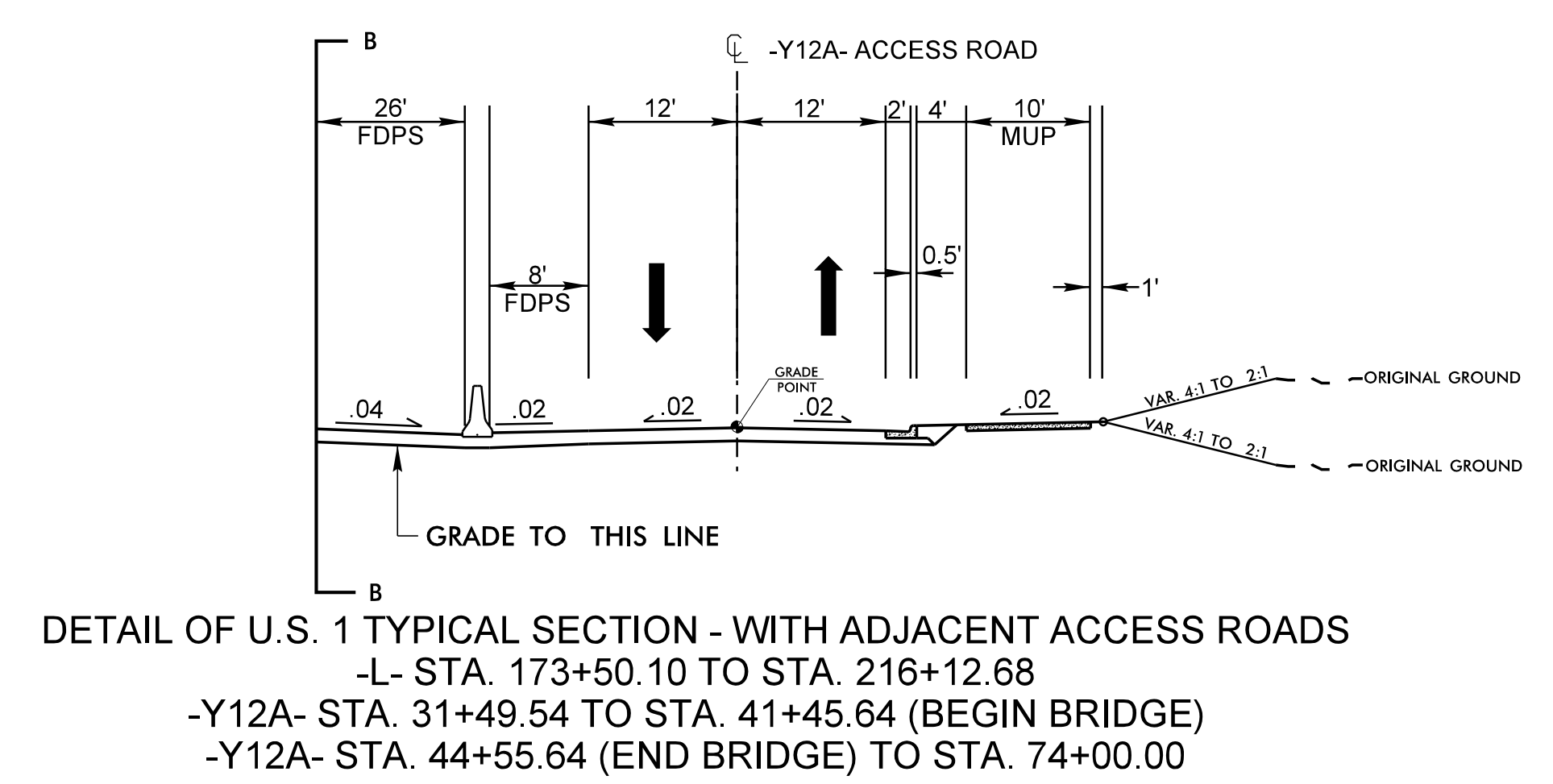
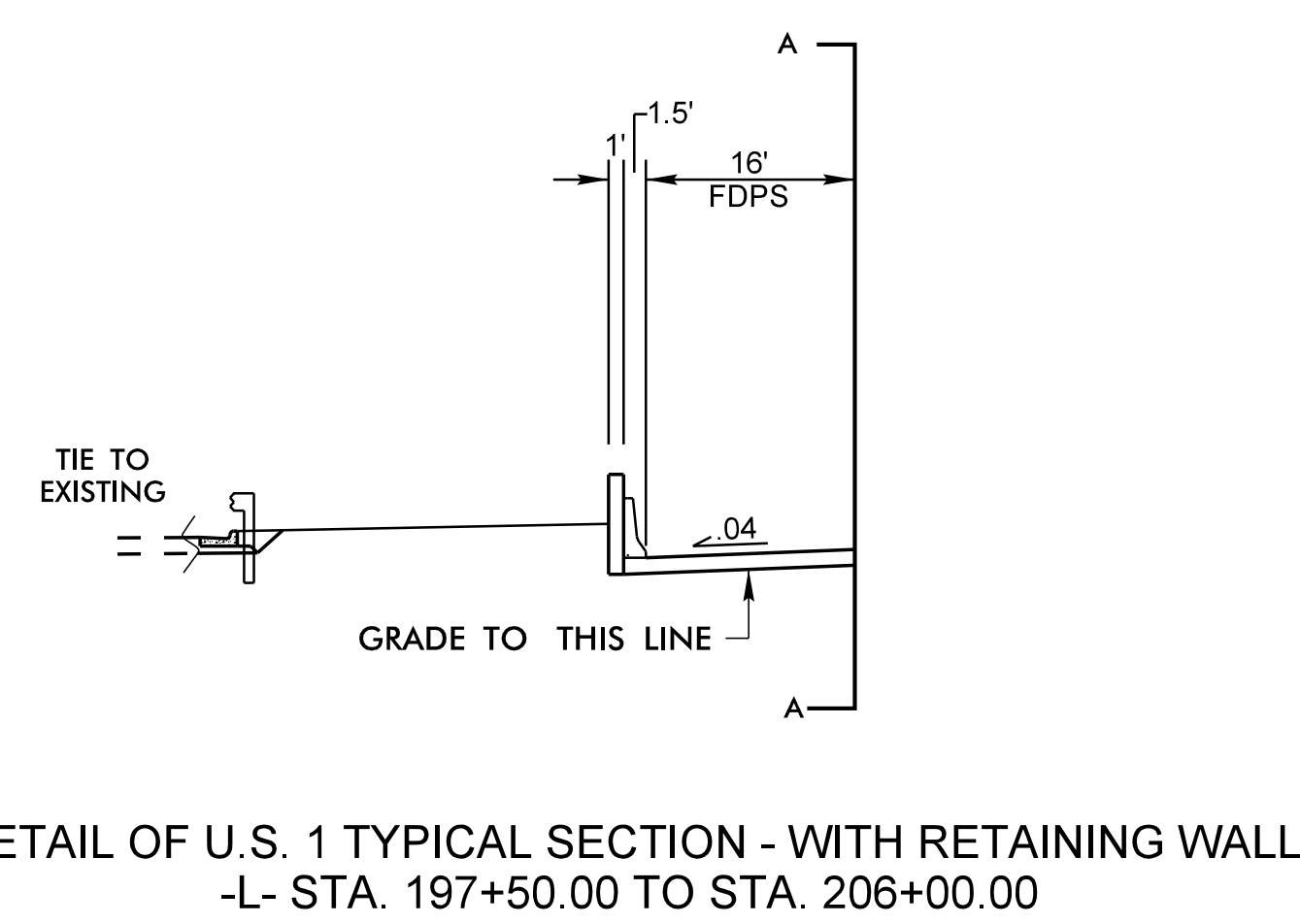
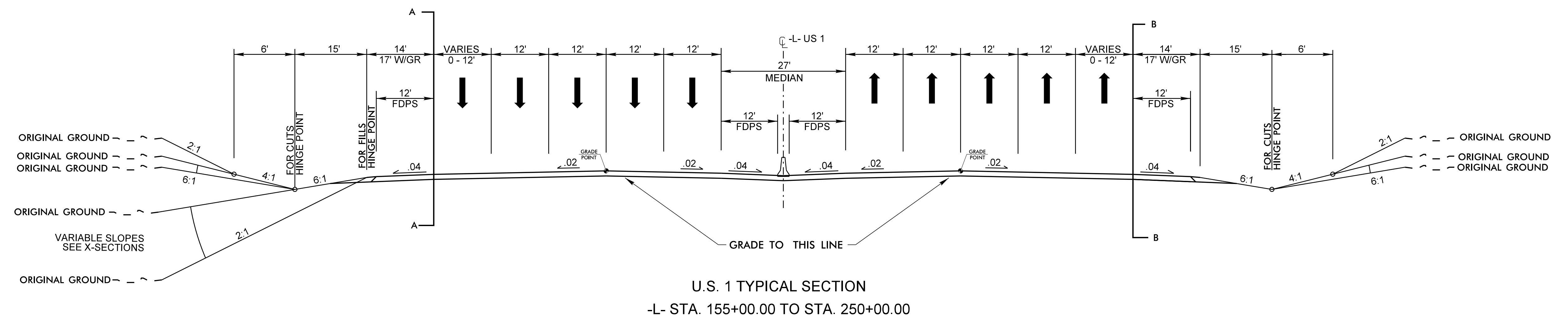

17-FEB-2021 22:26  
 Roadway\Projects\U-5307\_Rdy\_typ\_B.dgn

PROJECT REFERENCE NO. <i>U-5307B</i>	SHEET NO. <i>TYP-2</i>
RW SHEET NO.	
ROADWAY DESIGN ENGINEER	HYDRAULICS ENGINEER
<b>INCOMPLETE PLANS</b> DO NOT USE FOR R/W ACQUISITION	
<b>DOCUMENT NOT CONSIDERED FINAL</b> UNLESS ALL SIGNATURES COMPLETED	

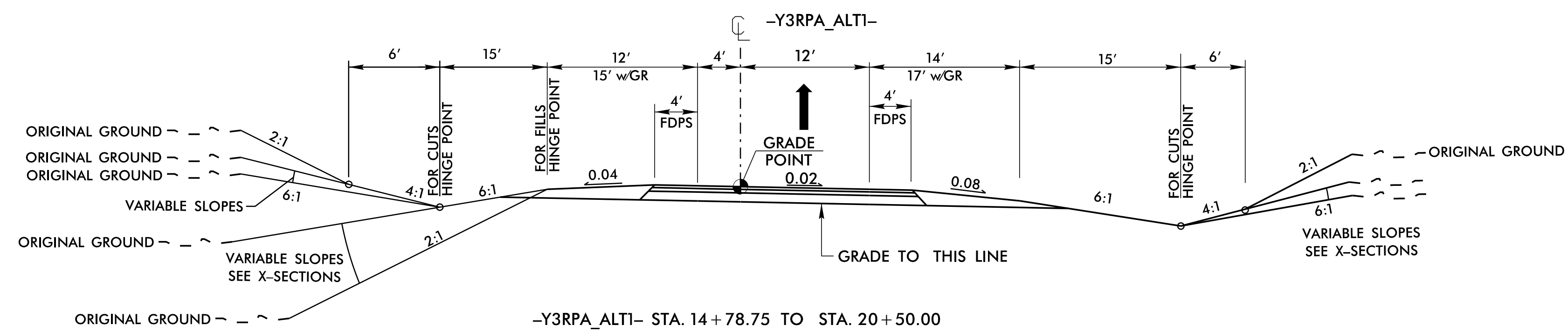
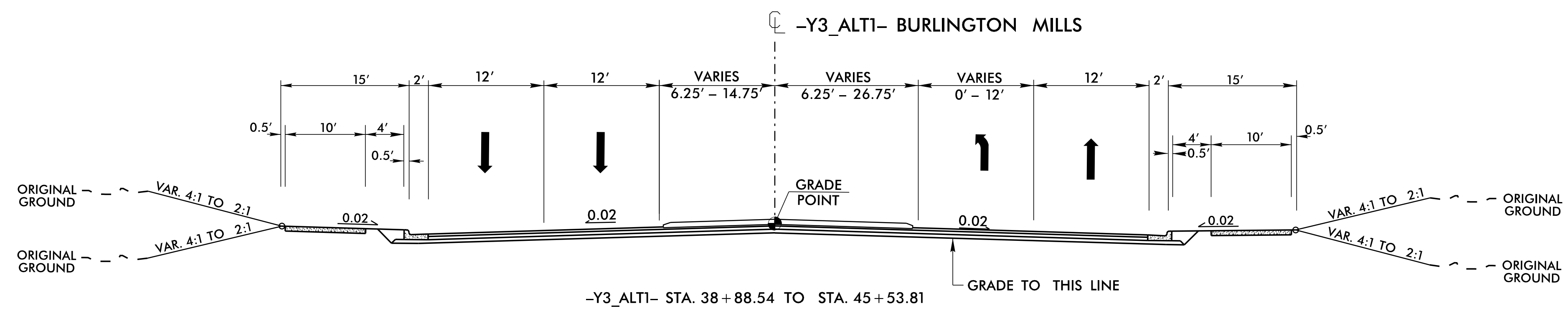
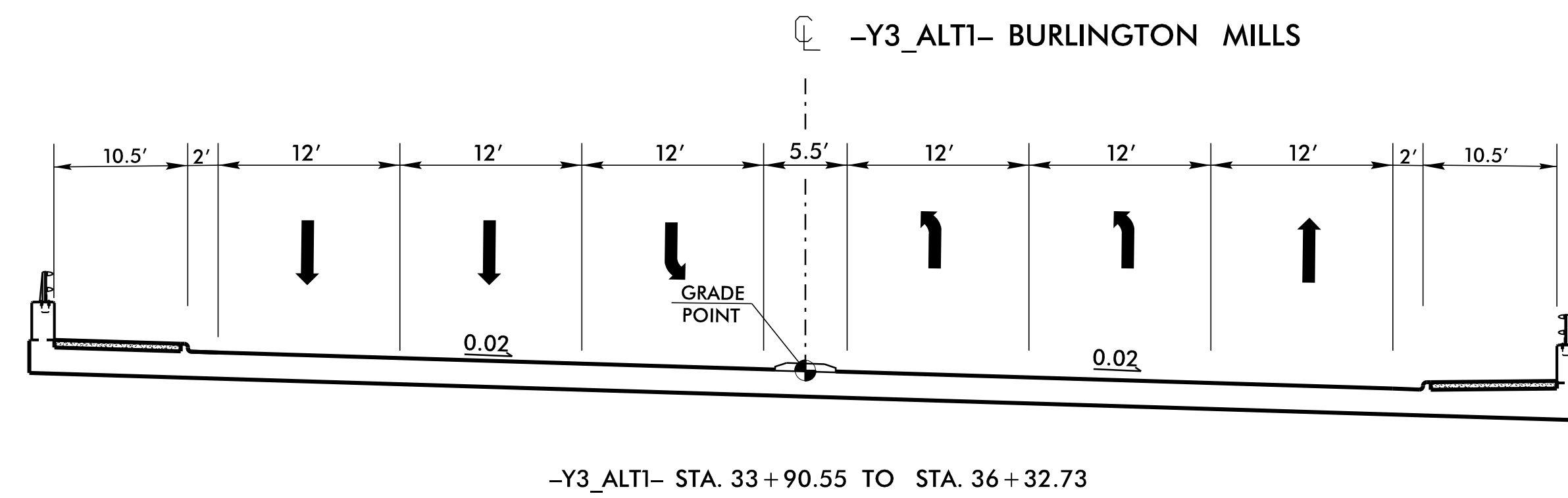
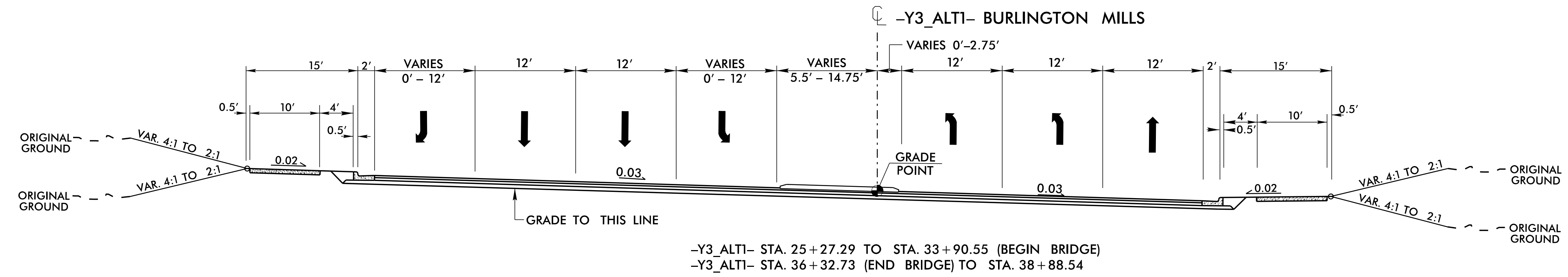
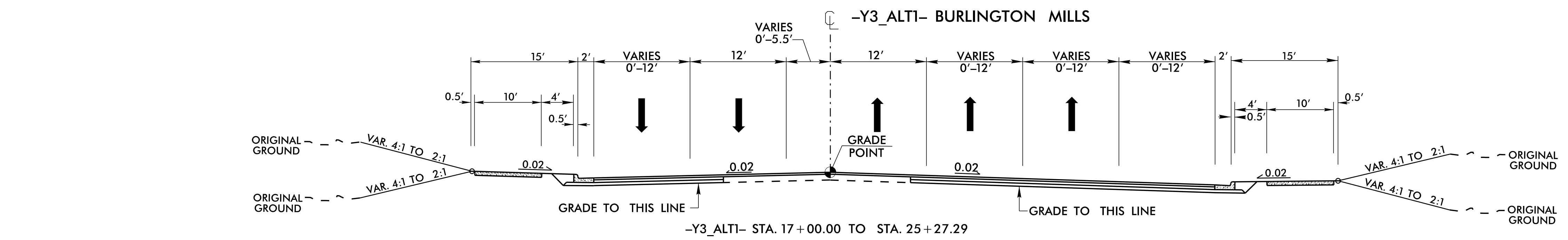

PROJECT REFERENCE NO. <i>U-5307B</i>	SHEET NO. <i>TYP-3</i>
RW SHEET NO.	
ROADWAY DESIGN ENGINEER	HYDRAULICS ENGINEER
<b>INCOMPLETE PLANS</b> DO NOT USE FOR R/W ACQUISITION	
<b>DOCUMENT NOT CONSIDERED FINAL</b> UNLESS ALL SIGNATURES COMPLETED	

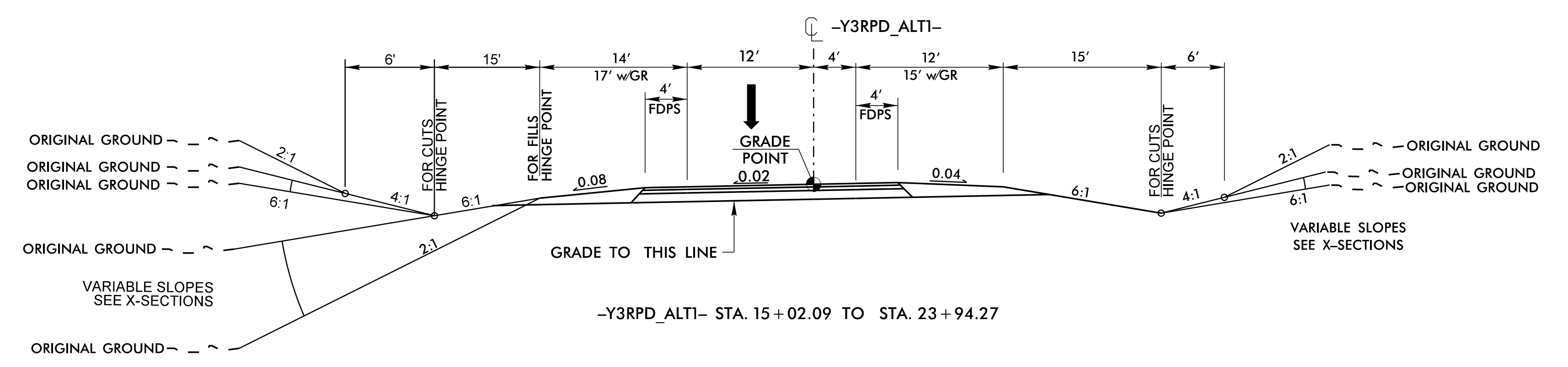
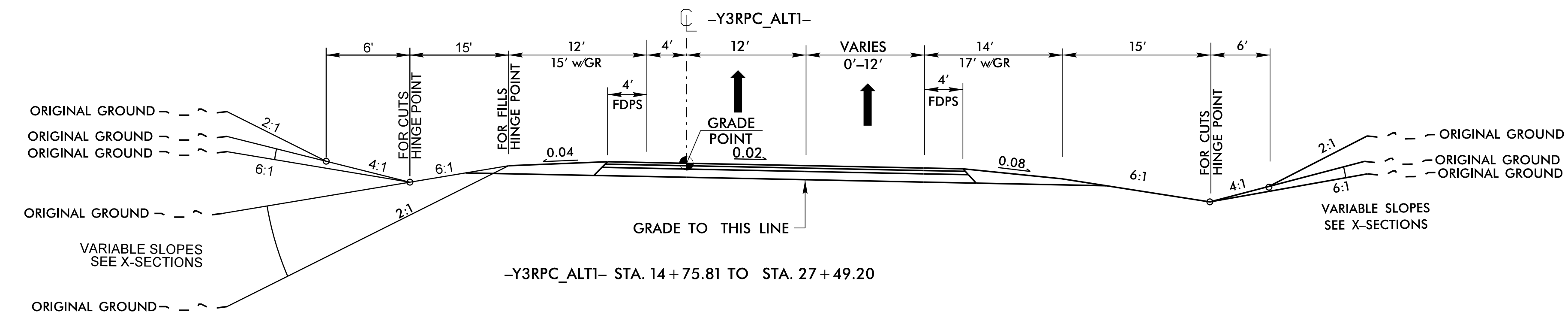
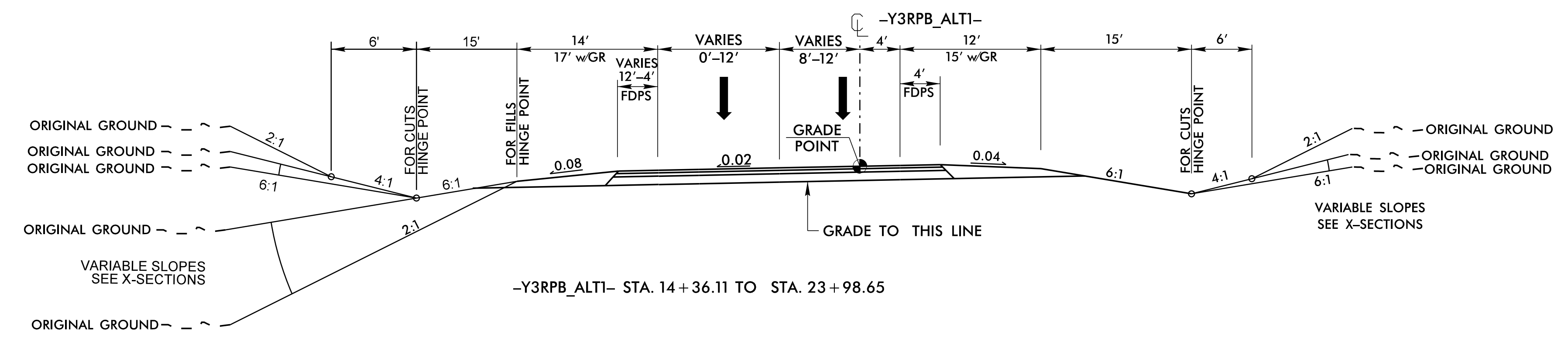
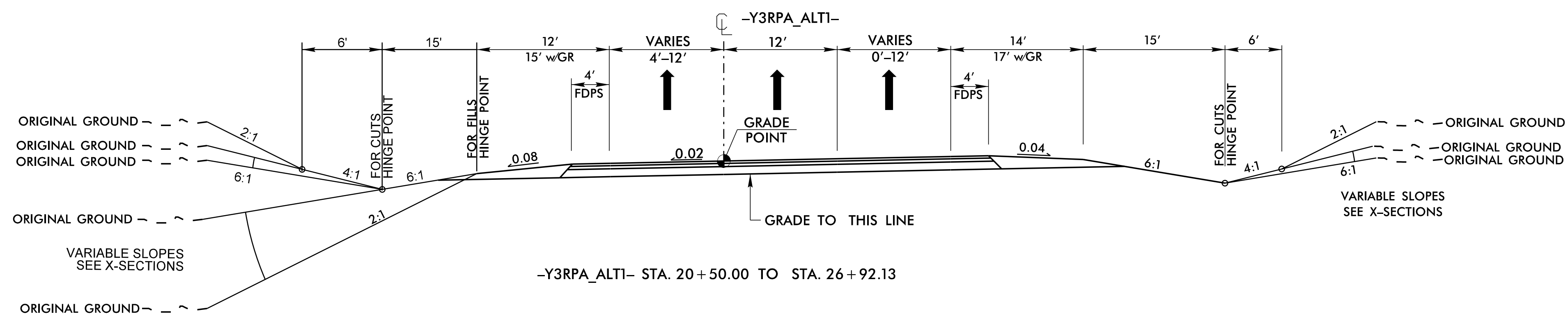

PROJECT REFERENCE NO. <i>U-5307B</i>	SHEET NO. <i>TYP-4</i>
RW SHEET NO.	
ROADWAY DESIGN ENGINEER	HYDRAULICS ENGINEER
<b>INCOMPLETE PLANS</b> DO NOT USE FOR R/W ACQUISITION	
<b>DOCUMENT NOT CONSIDERED FINAL</b> UNLESS ALL SIGNATURES COMPLETED	

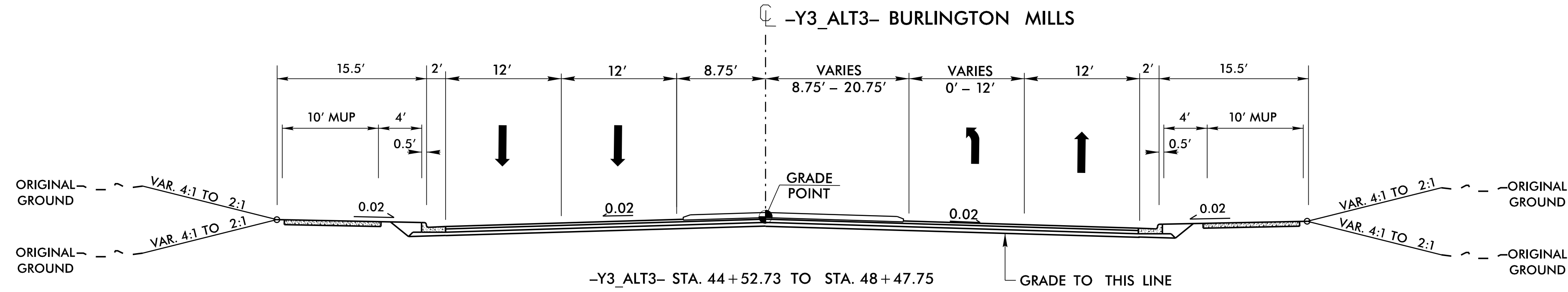
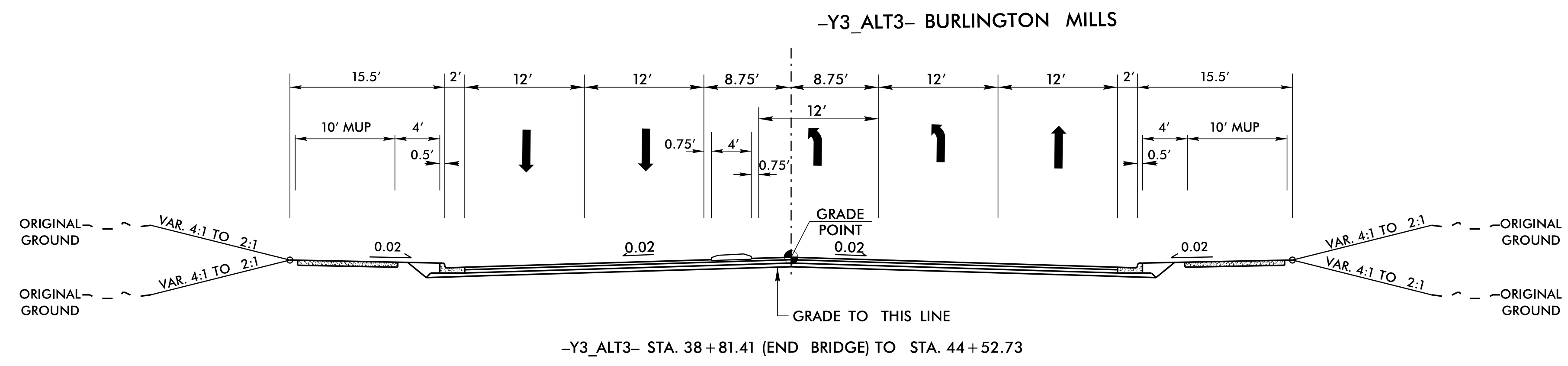
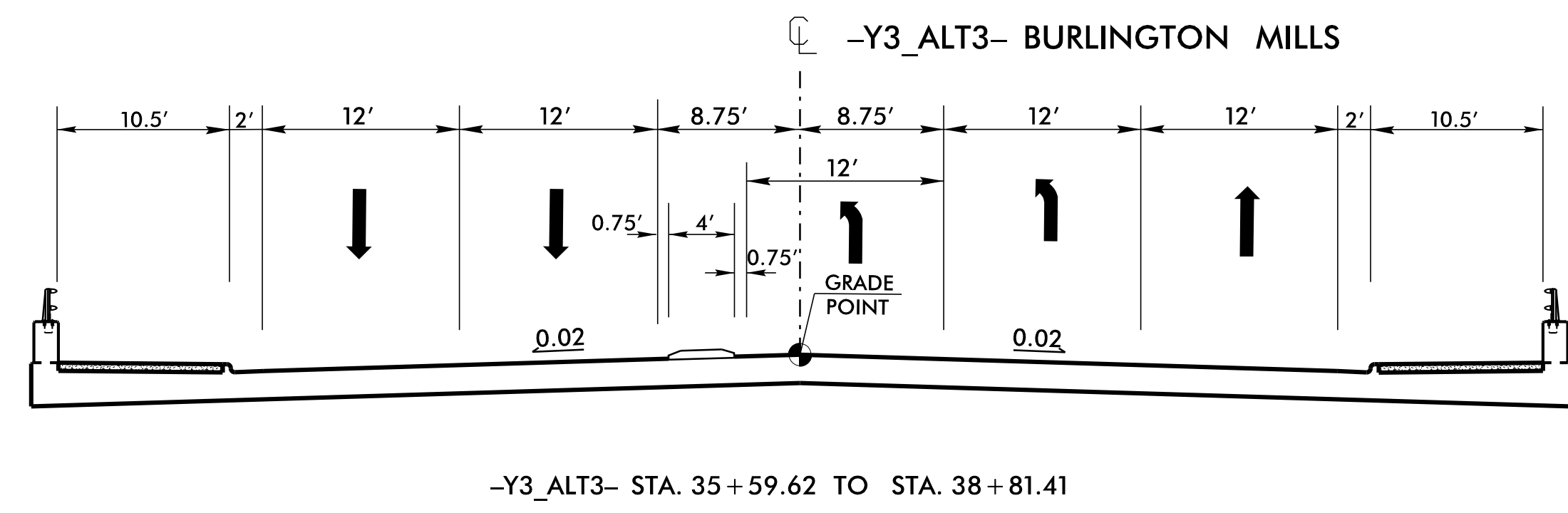
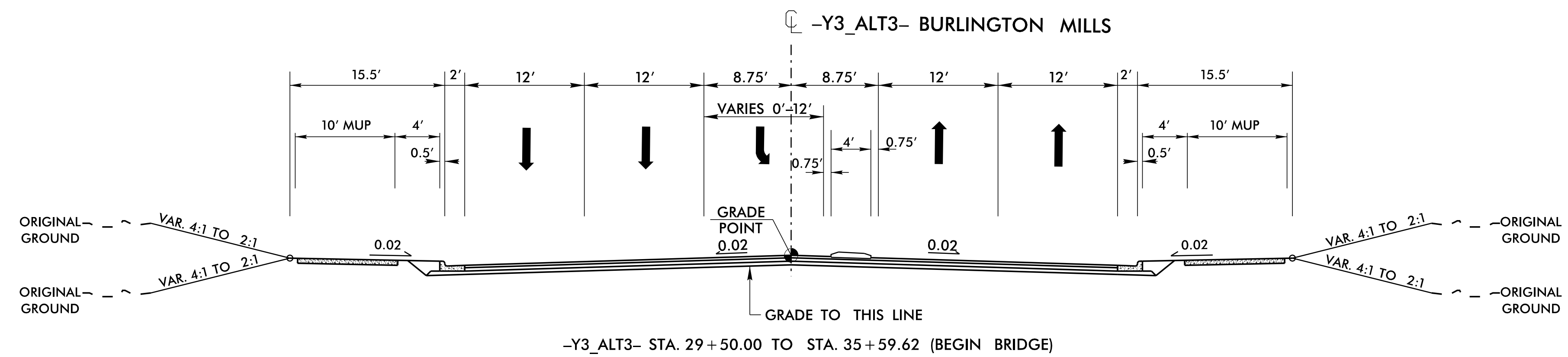
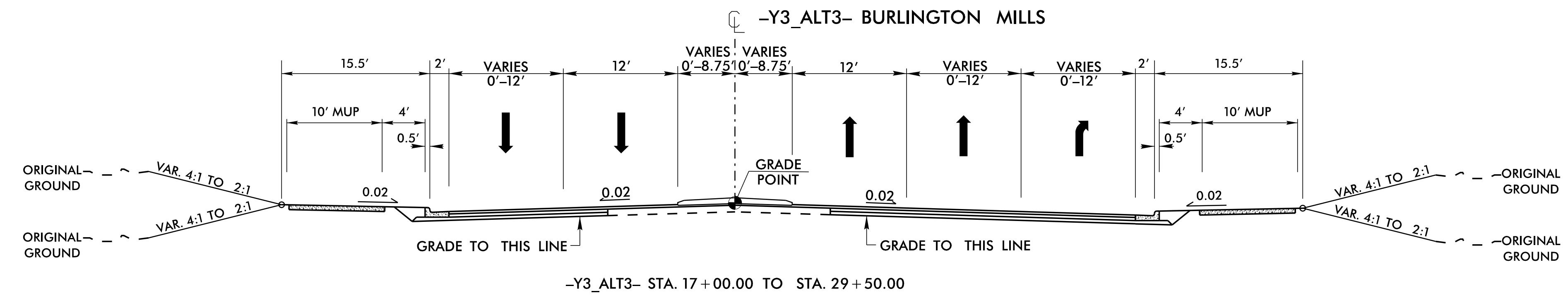

PROJECT REFERENCE NO. <i>U-5307B</i>	SHEET NO. <i>TYP-5</i>
RW SHEET NO.	
ROADWAY DESIGN ENGINEER	HYDRAULICS ENGINEER
<b>INCOMPLETE PLANS</b> DO NOT USE FOR R/W ACQUISITION	
<b>DOCUMENT NOT CONSIDERED FINAL</b> UNLESS ALL SIGNATURES COMPLETED	

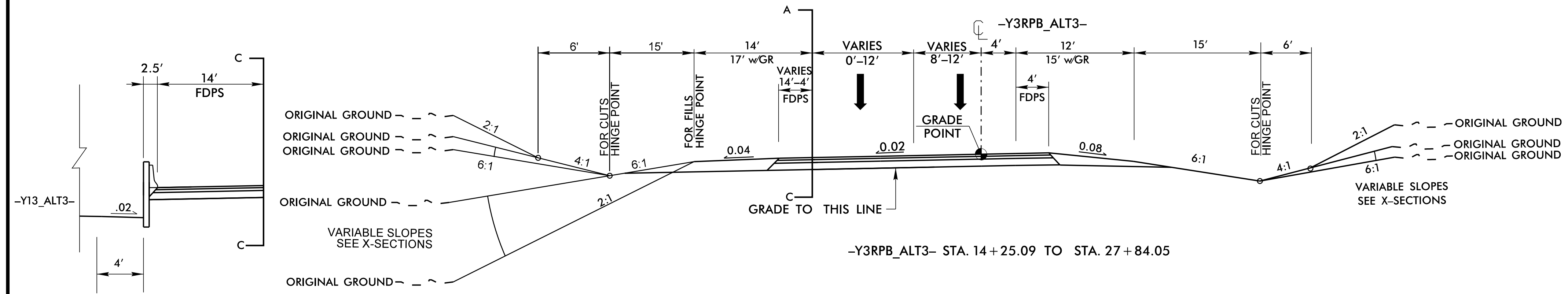

-Y3RPB\_ALT3- STA. 14+25.09 TO STA. 16+00.00

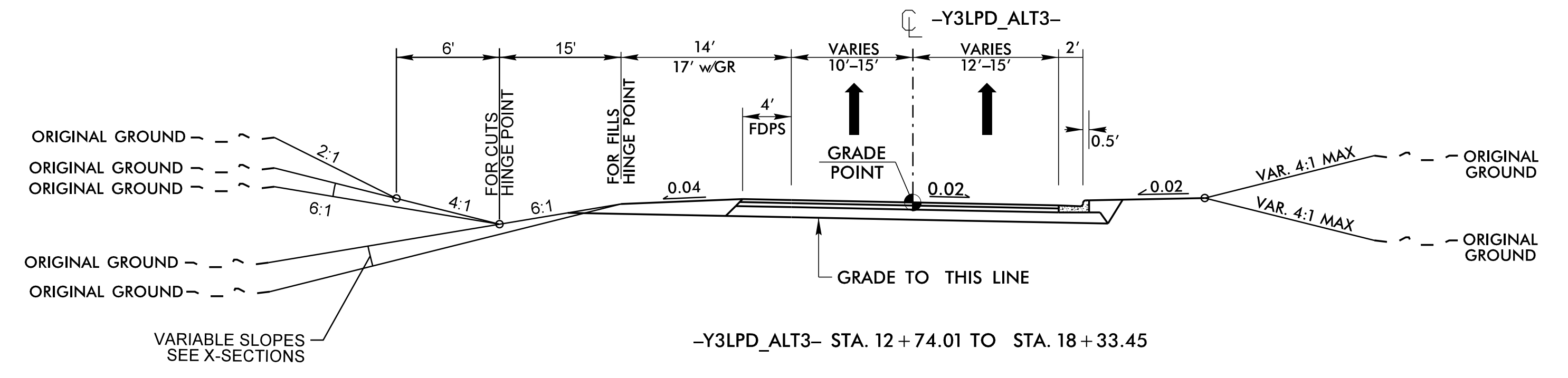
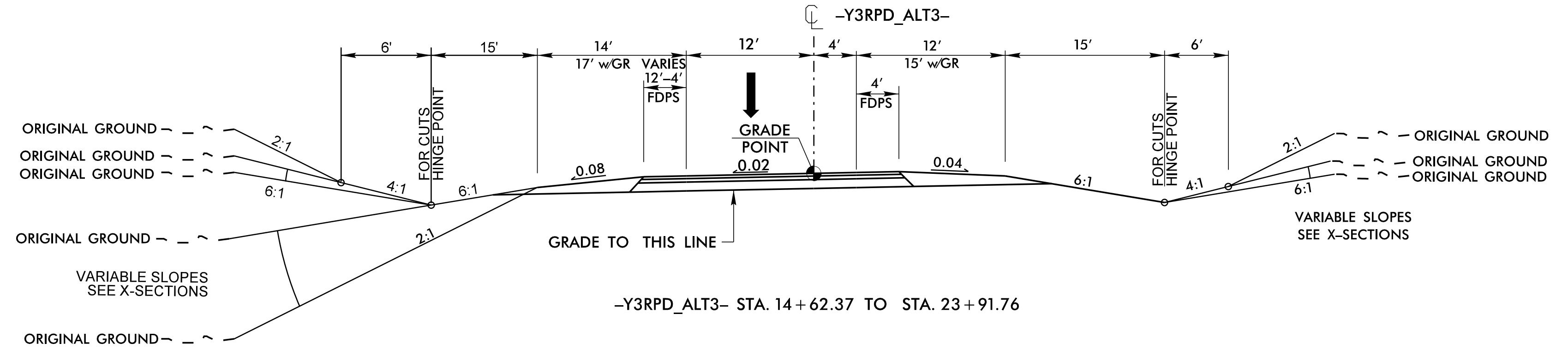
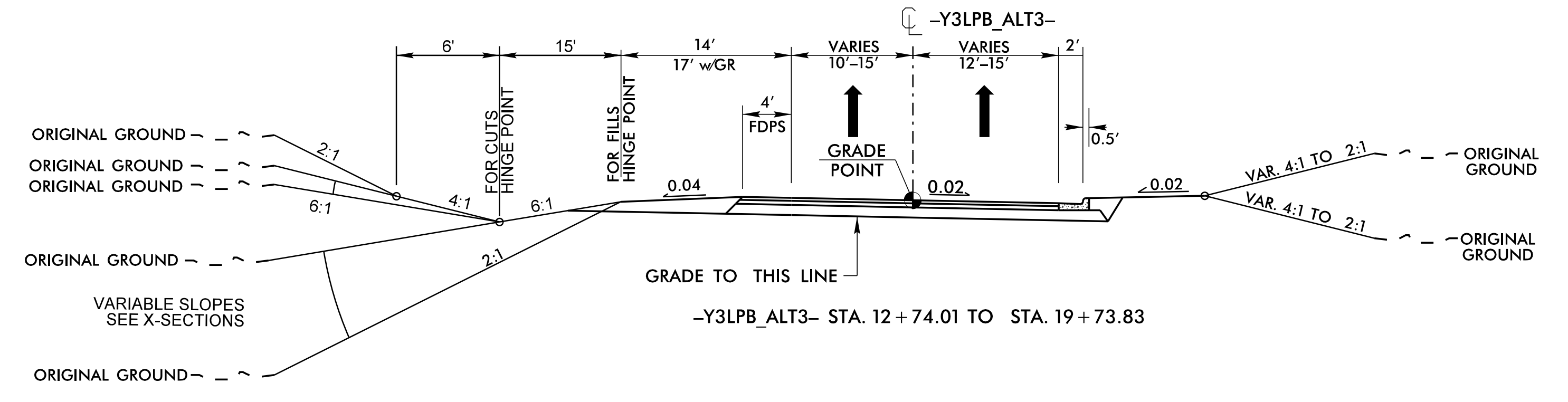

5/14/99

PROJECT REFERENCE NO. <i>U-5307B</i>	SHEET NO. <i>TYP-6</i>
RW SHEET NO.	
ROADWAY DESIGN ENGINEER	HYDRAULICS ENGINEER
<b>INCOMPLETE PLANS</b> DO NOT USE FOR R/W ACQUISITION	
<b>DOCUMENT NOT CONSIDERED FINAL</b> UNLESS ALL SIGNATURES COMPLETED	

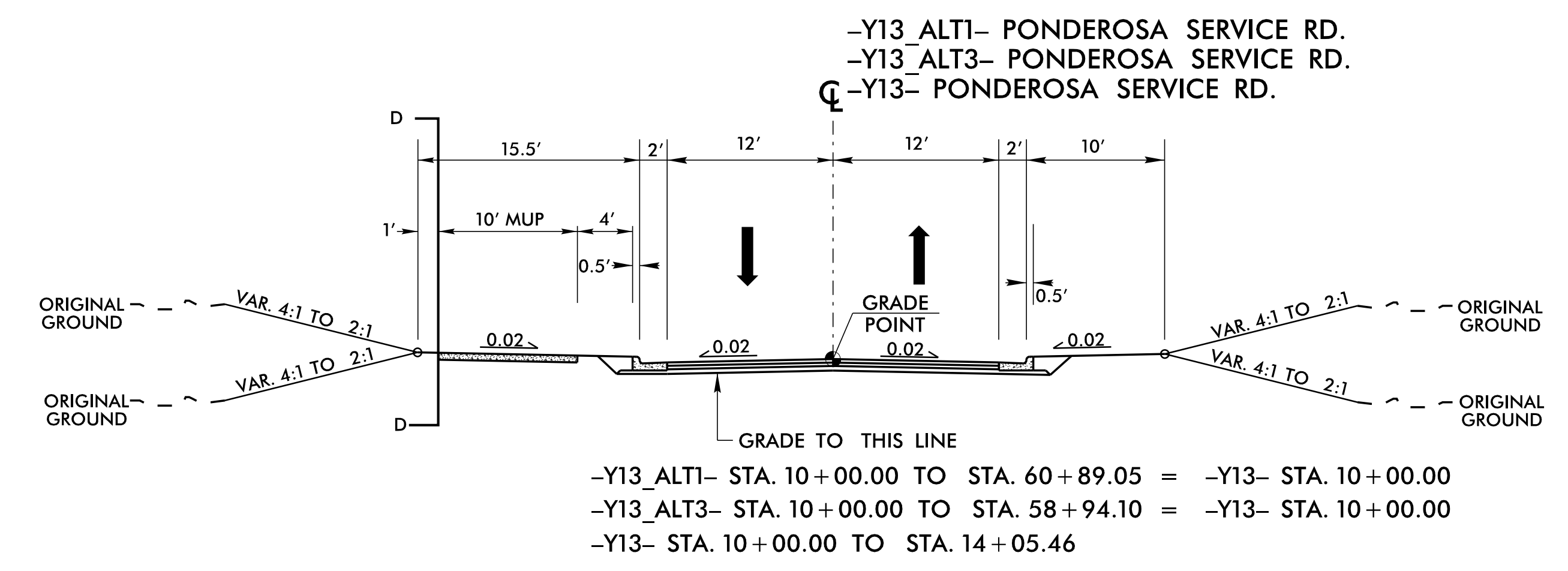
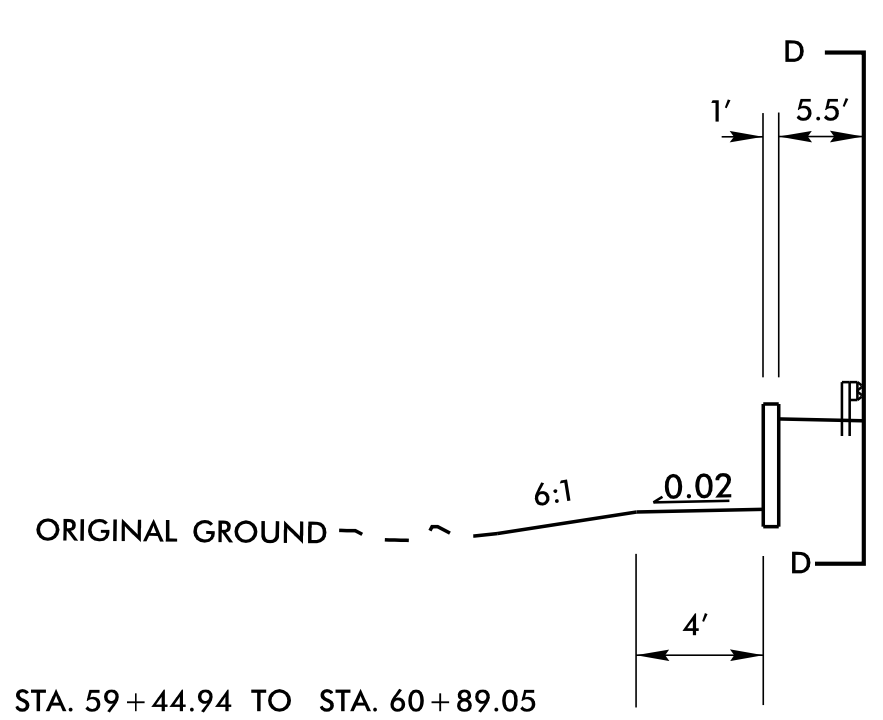
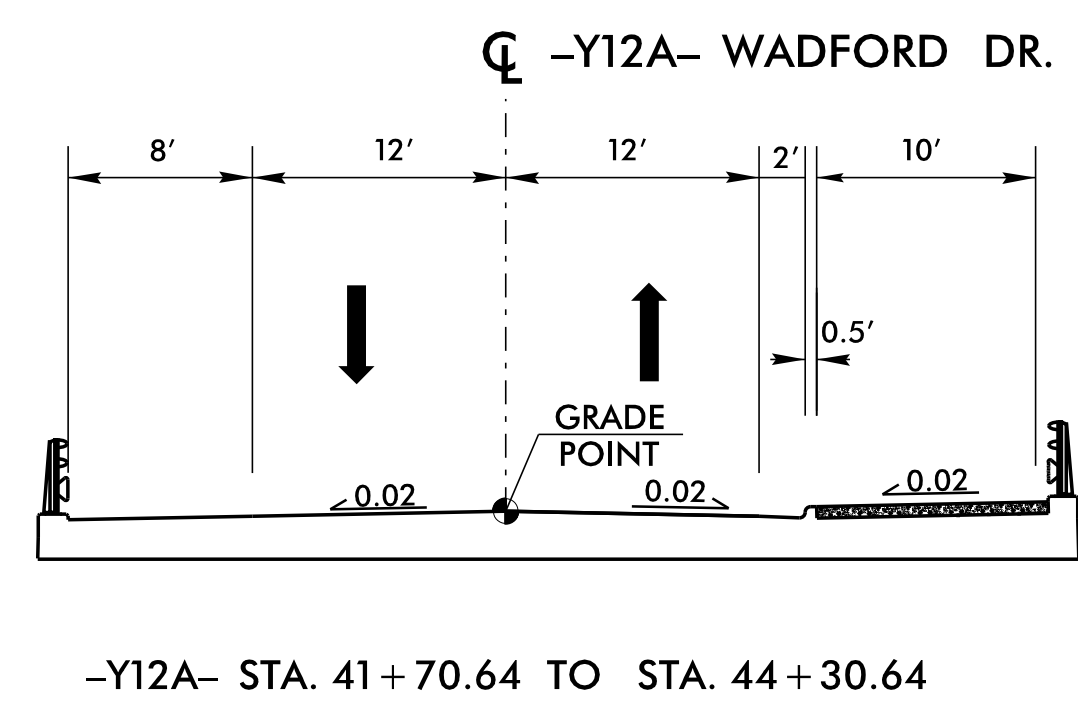
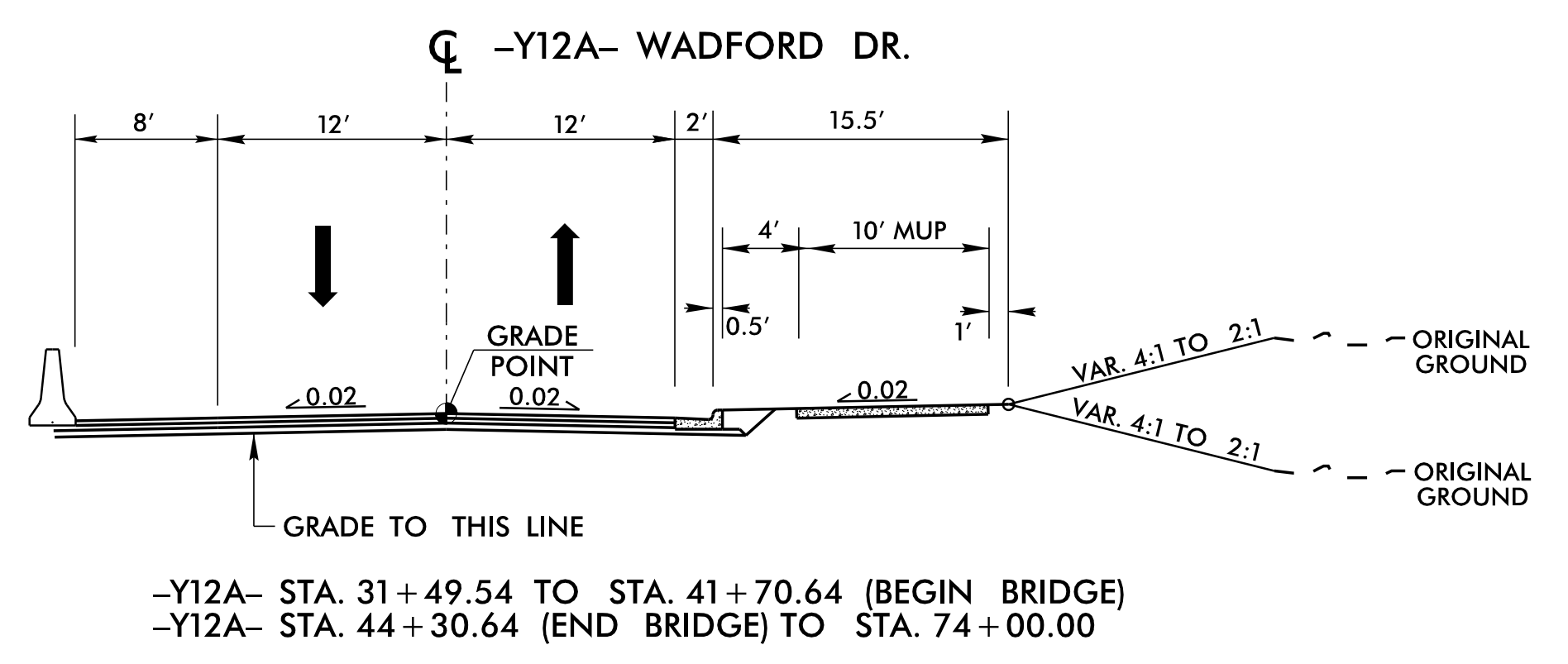
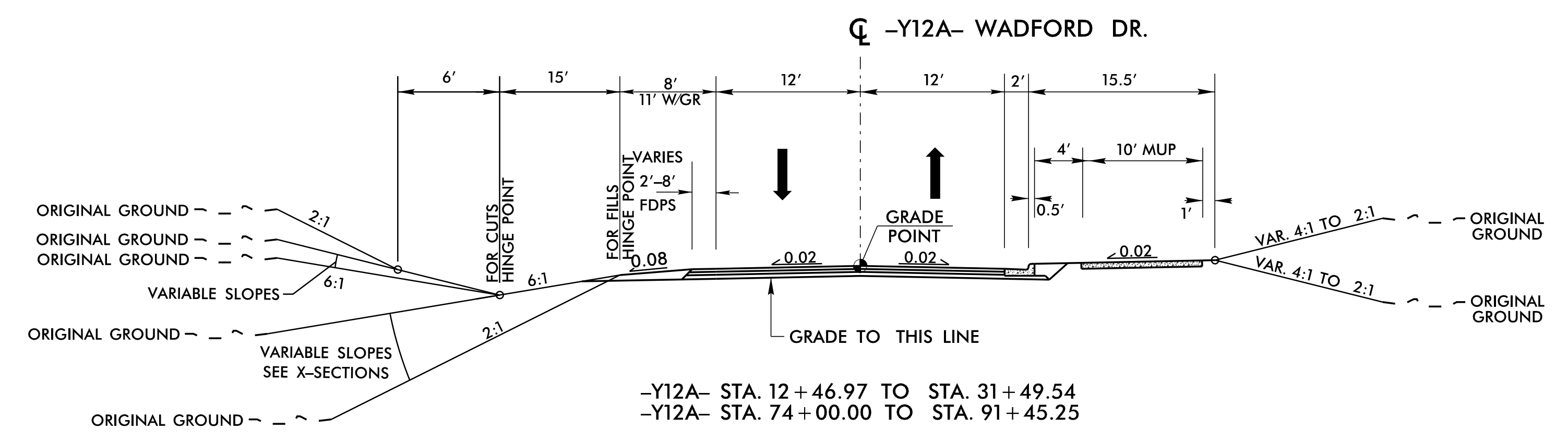

I:\FEB\_2001\22266\Roadway\Plans\U-5307\_Rdy\_typ\_B.dgn

PROJECT REFERENCE NO. U-5307B	SHEET NO. TYP-7
RW SHEET NO.	
ROADWAY DESIGN ENGINEER	HYDRAULICS ENGINEER
<b>INCOMPLETE PLANS</b> DO NOT USE FOR R/W ACQUISITION	
<b>DOCUMENT NOT CONSIDERED FINAL</b> UNLESS ALL SIGNATURES COMPLETED	

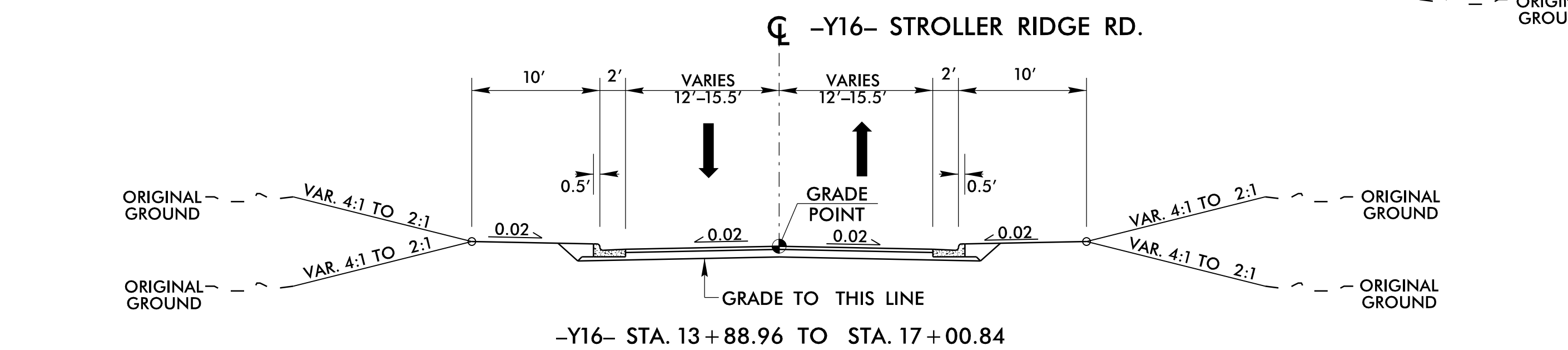
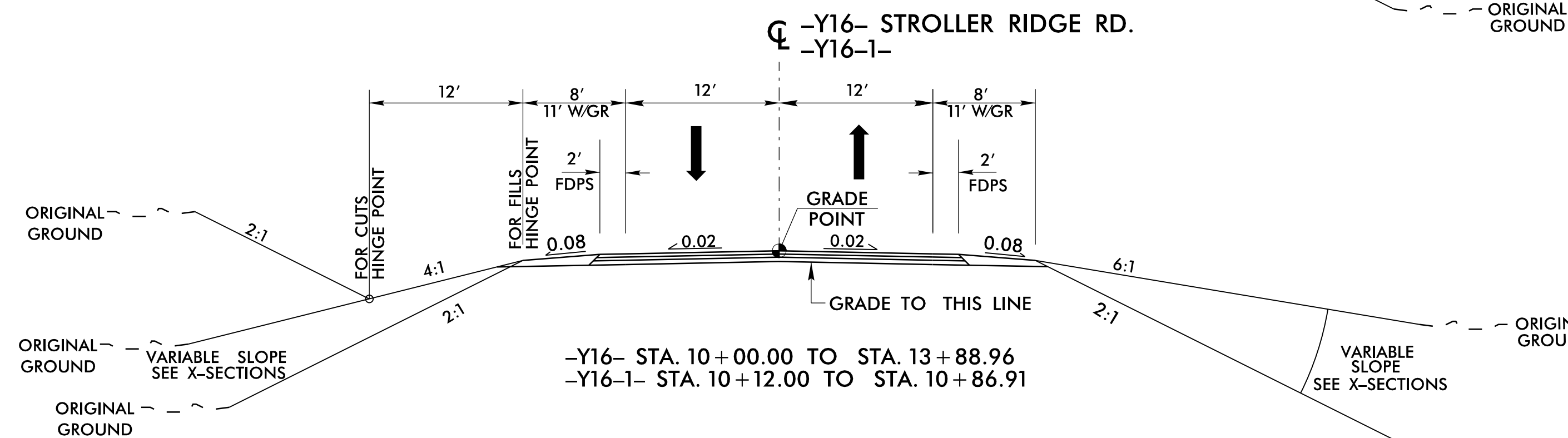
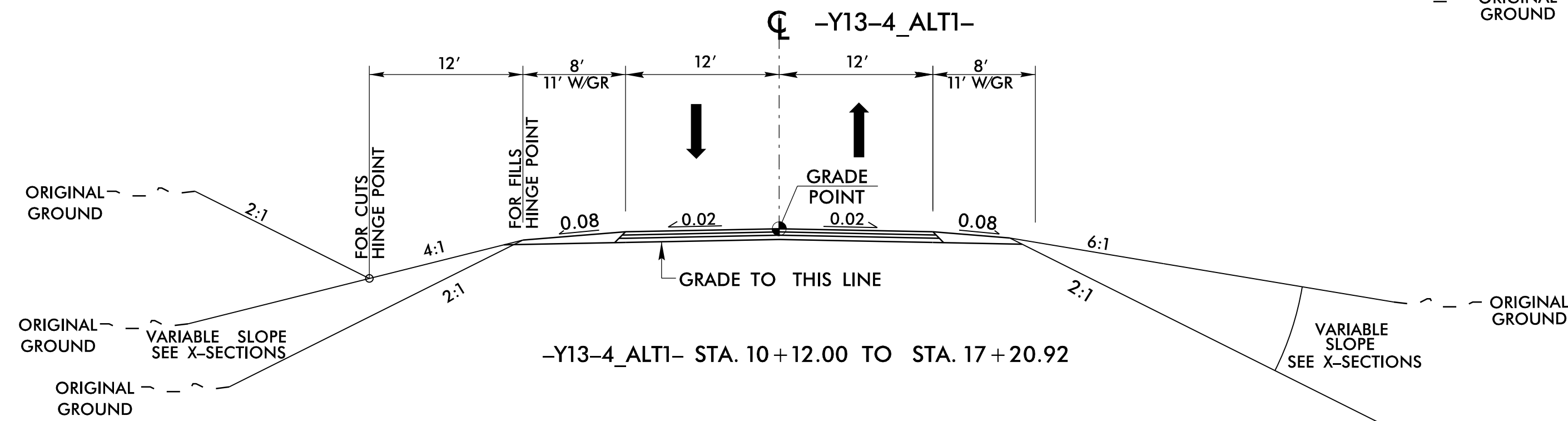
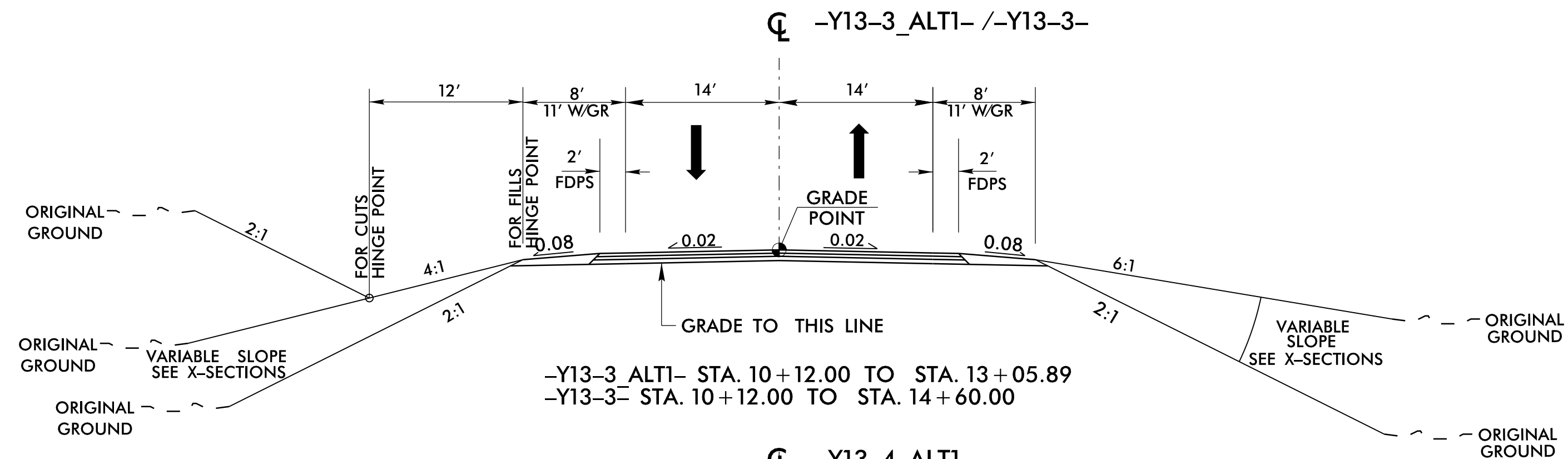
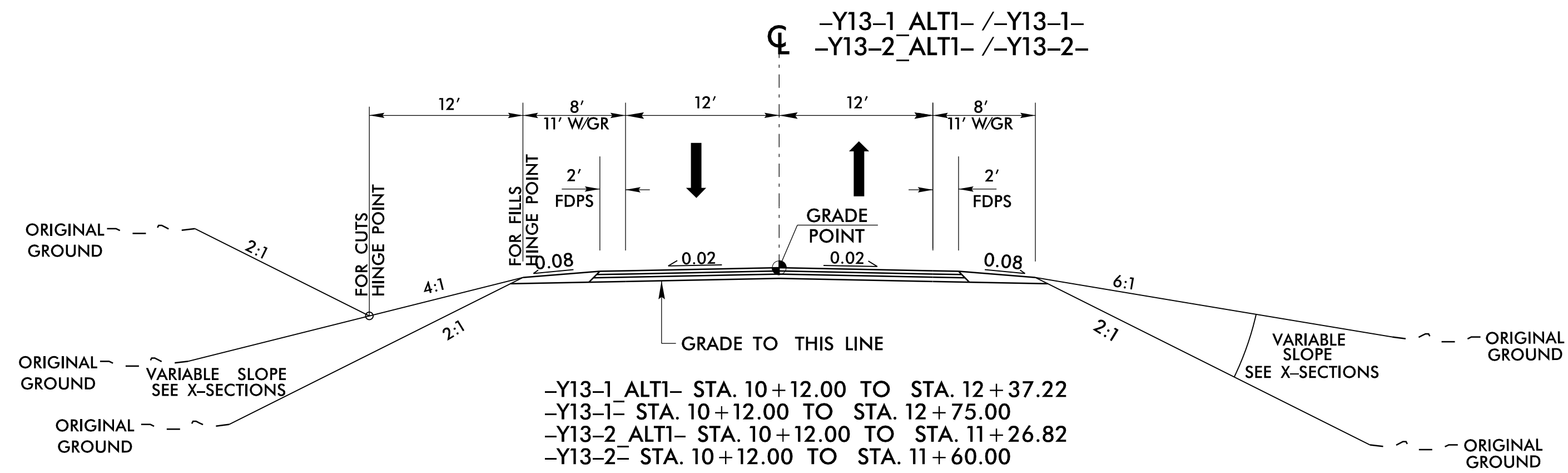

PROJECT REFERENCE NO. <i>U-5307C</i>	SHEET NO. <i>TYP-1</i>
RW SHEET NO.	
ROADWAY DESIGN ENGINEER	HYDRAULICS ENGINEER
<b>INCOMPLETE PLANS</b> DO NOT USE FOR R/W ACQUISITION	
<b>DOCUMENT NOT CONSIDERED FINAL</b> <b>UNLESS ALL SIGNATURES COMPLETED</b>	

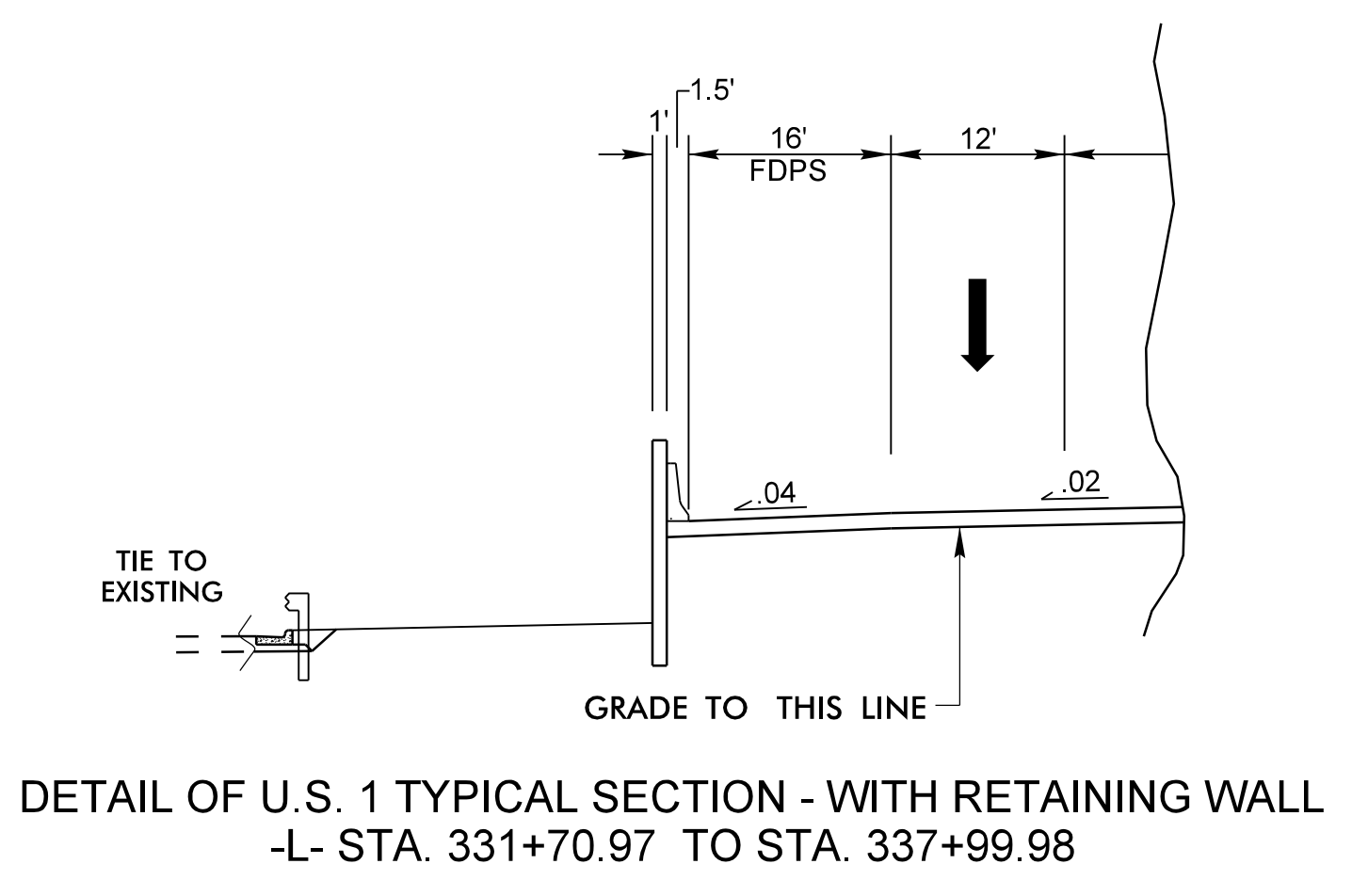
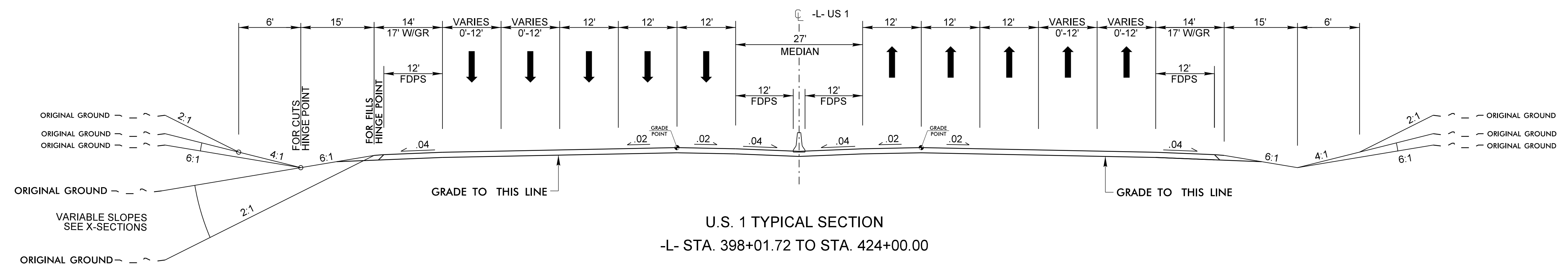
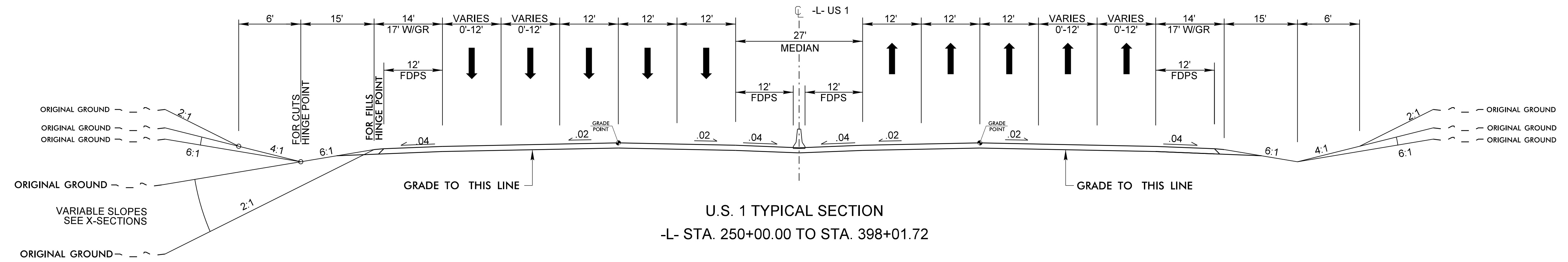

17-FEB-2021 22:28  
 Roadway\Projects\U-5307\_C.dgn

PROJECT REFERENCE NO. U-5307C	SHEET NO. TYP-2
RW SHEET NO.	
ROADWAY DESIGN ENGINEER	HYDRAULICS ENGINEER
<b>INCOMPLETE PLANS</b> DO NOT USE FOR R/W ACQUISITION	
<b>DOCUMENT NOT CONSIDERED FINAL</b> <b>UNLESS ALL SIGNATURES COMPLETED</b>	

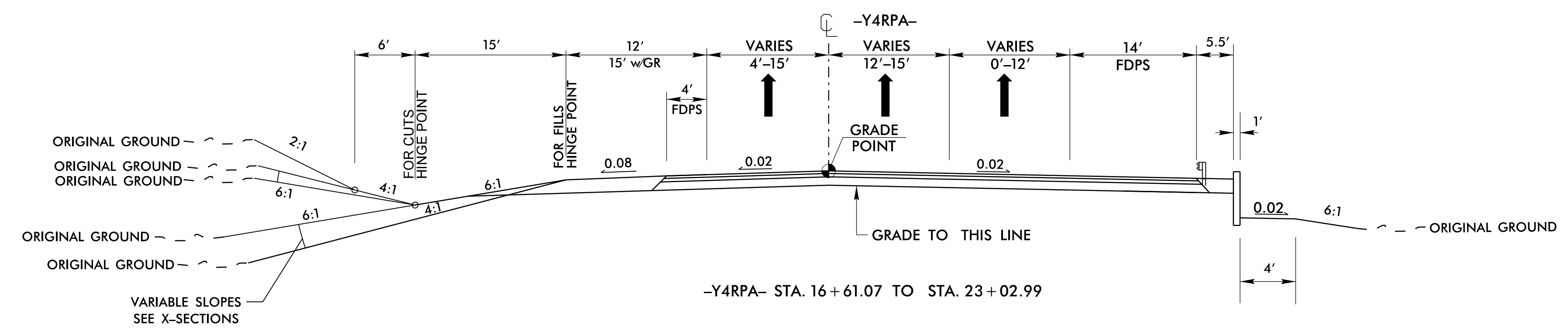
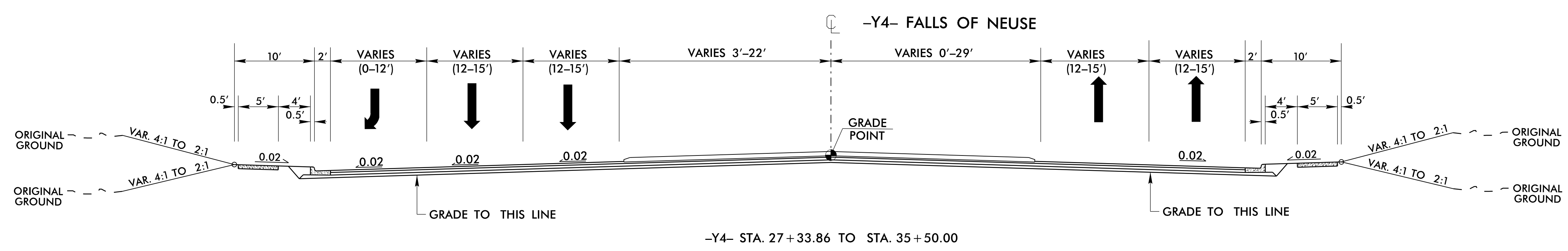
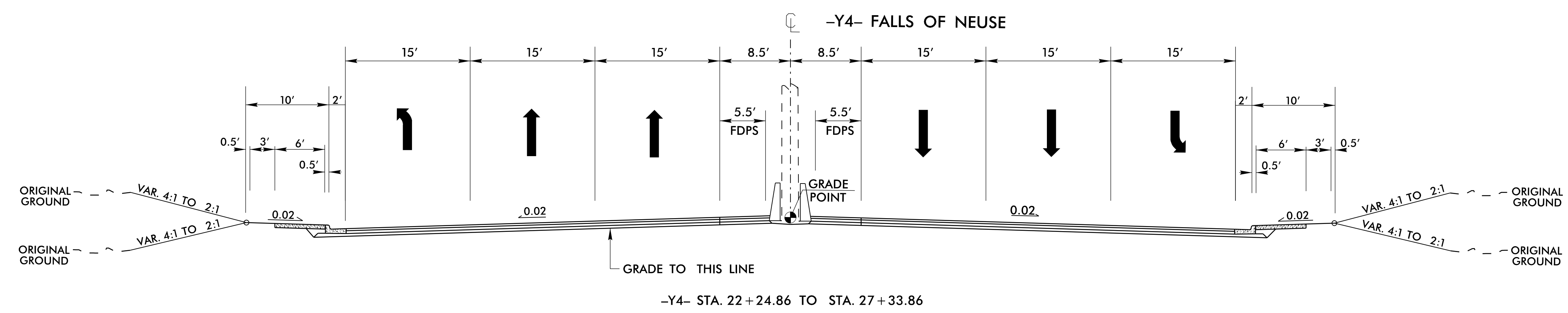
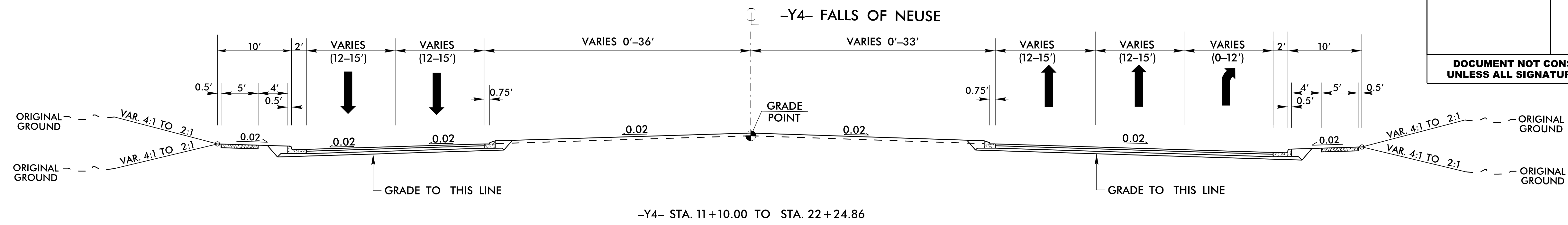



PROJECT REFERENCE NO. <i>U-5307C</i>	SHEET NO. <i>TYP-4</i>
RW SHEET NO.	
ROADWAY DESIGN ENGINEER	HYDRAULICS ENGINEER
<b>INCOMPLETE PLANS</b> DO NOT USE FOR R/W ACQUISITION	
<b>DOCUMENT NOT CONSIDERED FINAL</b> <b>UNLESS ALL SIGNATURES COMPLETED</b>	

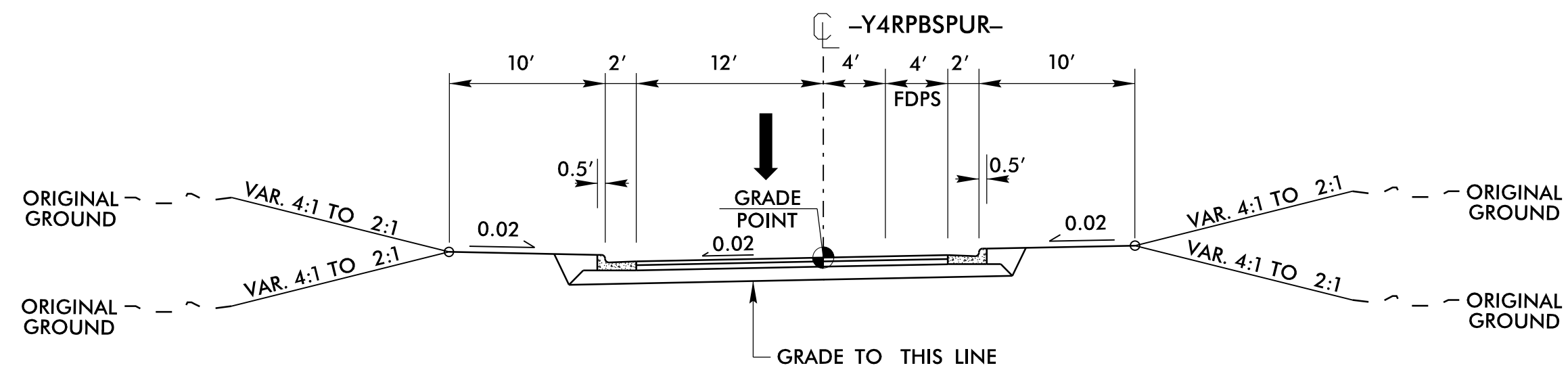

-Y4RPBSPUR- STA. 10+54.21 TO STA. 12+37.85

\* ADDITIONAL PAVED SHOULDER  
BASED ON AUTOTURN MOVEMENTS

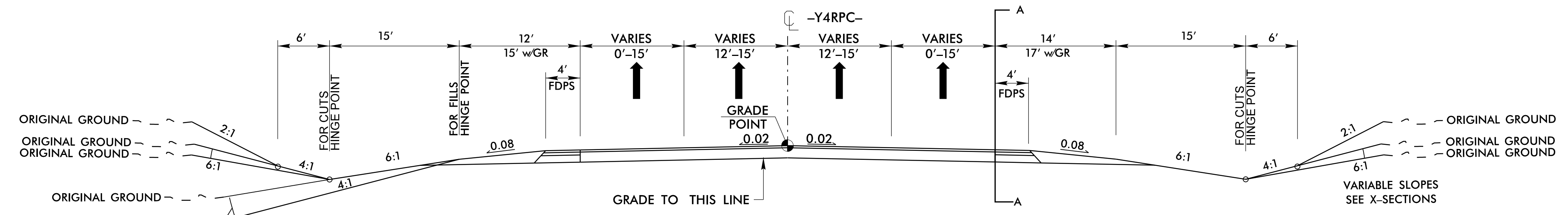

-Y4RPC- STA. 16+39.94 TO STA. 23+62.34

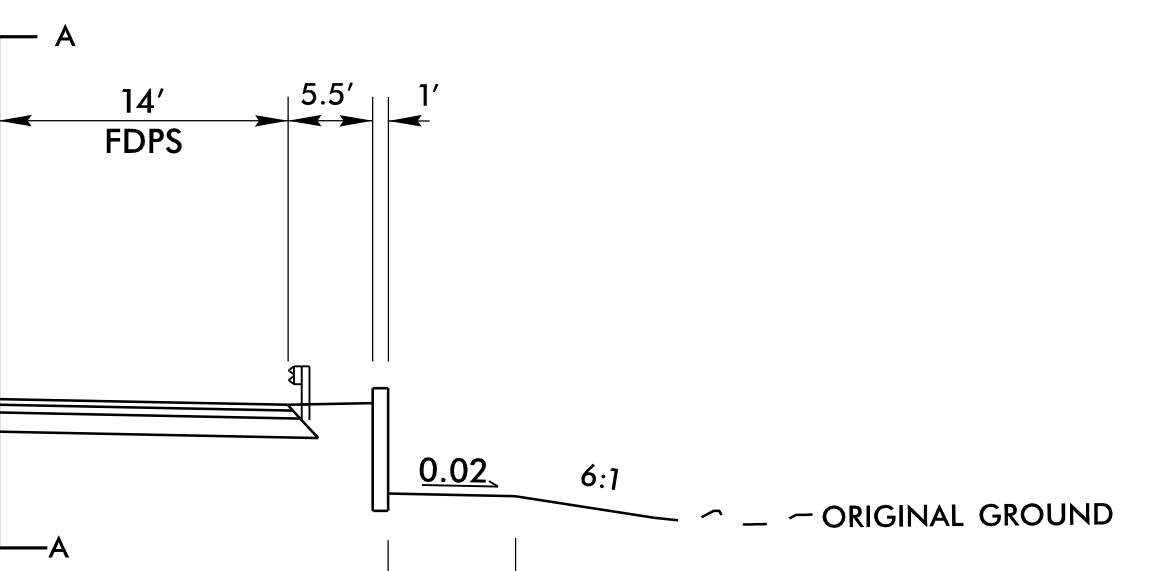

-Y4RPC- STA. 16+39.94 TO STA. 22+29.14

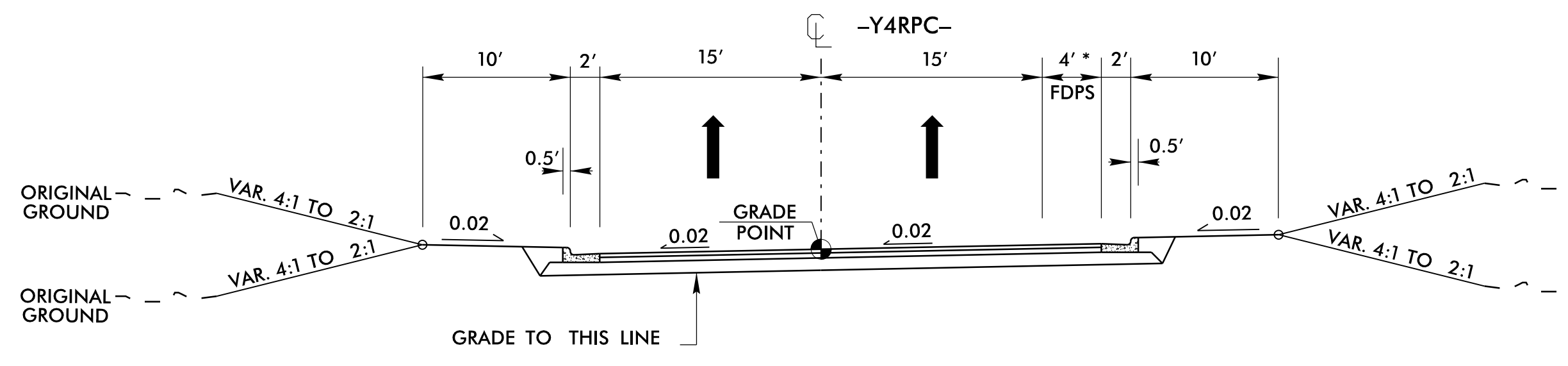

-Y4RPC- STA. 23+62.34 TO STA. 24+08.39

\* ADDITIONAL PAVED SHOULDER  
BASED ON AUTOTURN MOVEMENTS

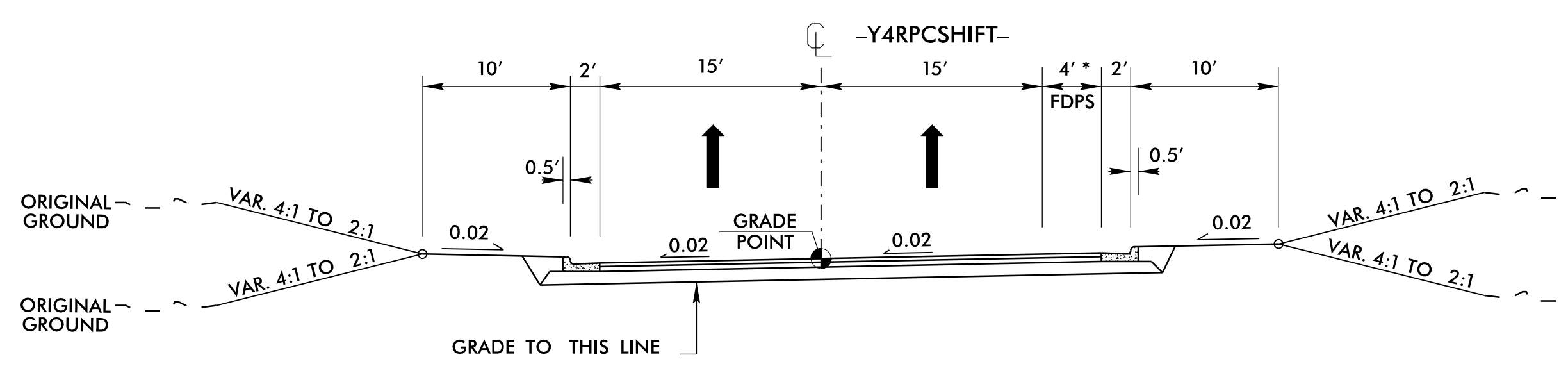

-Y4RPCSHIFT- STA. 24+08.39 TO STA. 26+34.99

\* ADDITIONAL PAVED SHOULDER  
BASED ON AUTOTURN MOVEMENTS

PROJECT REFERENCE NO. <i>U-5307C</i>	SHEET NO. <i>TYP-5</i>
RW SHEET NO.	
ROADWAY DESIGN ENGINEER	HYDRAULICS ENGINEER
<b>INCOMPLETE PLANS</b> DO NOT USE FOR R/W ACQUISITION	
<b>DOCUMENT NOT CONSIDERED FINAL</b> UNLESS ALL SIGNATURES COMPLETED	

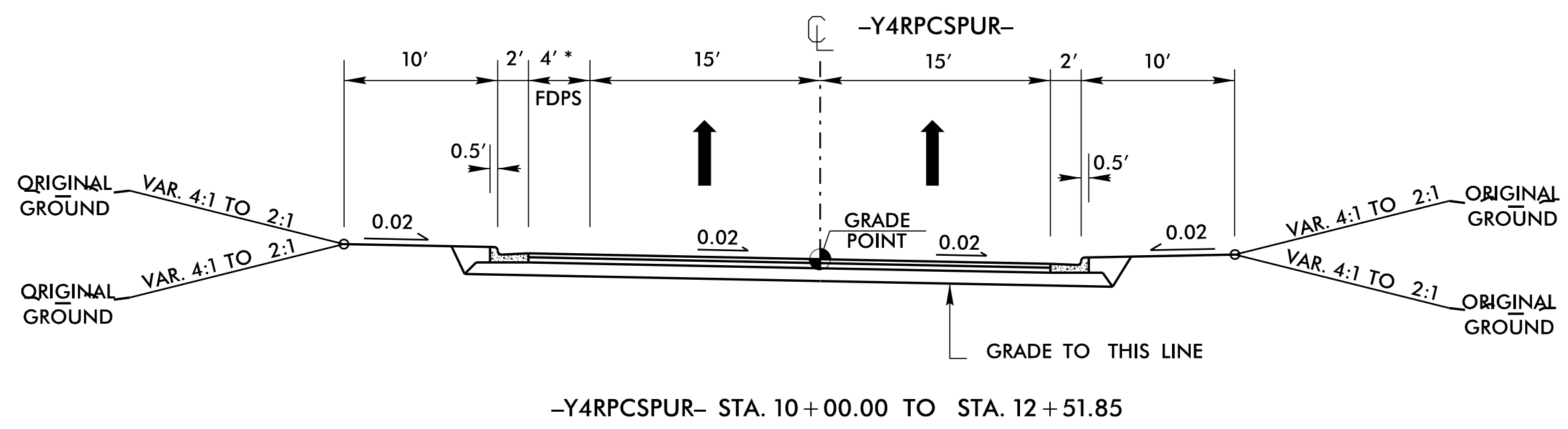

\* ADDITIONAL PAVED SHOULDER  
BASED ON AUTOTURN MOVEMENTS

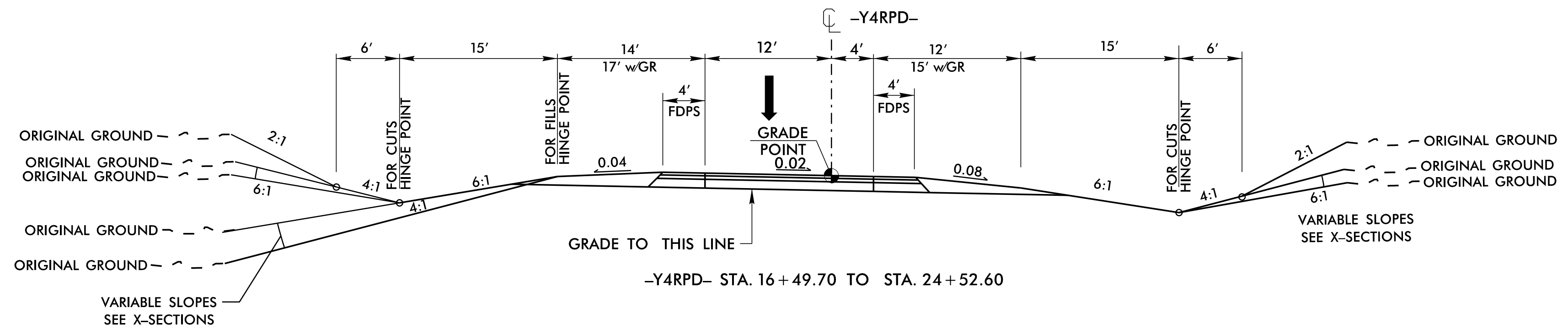

VARIABLE SLOPES  
SEE X-SECTIONS

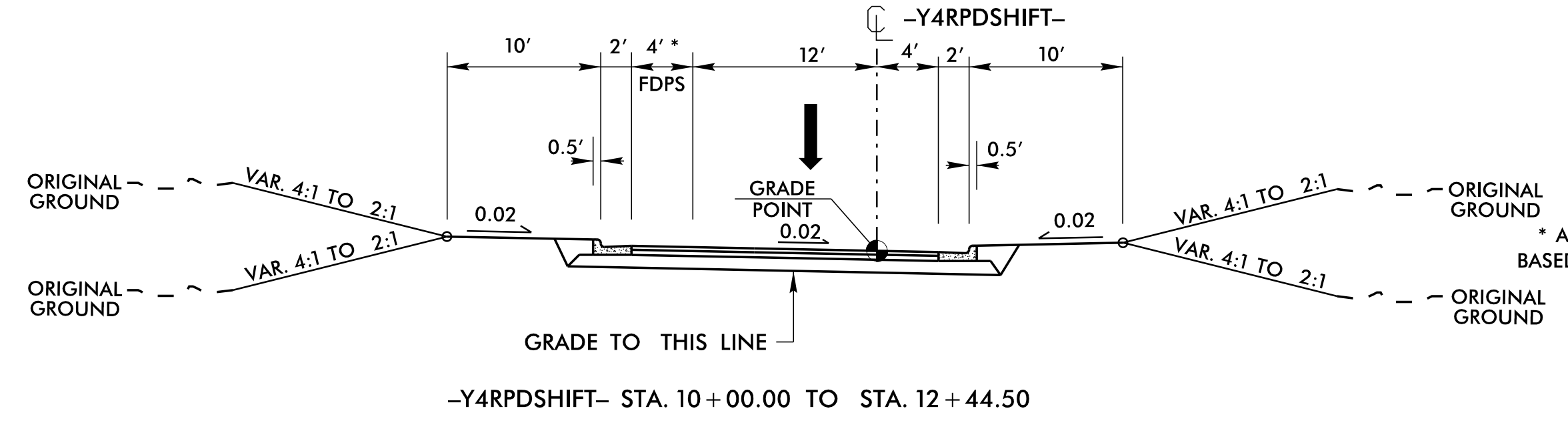

\* ADDITIONAL PAVED SHOULDER  
BASED ON AUTOTURN MOVEMENTS

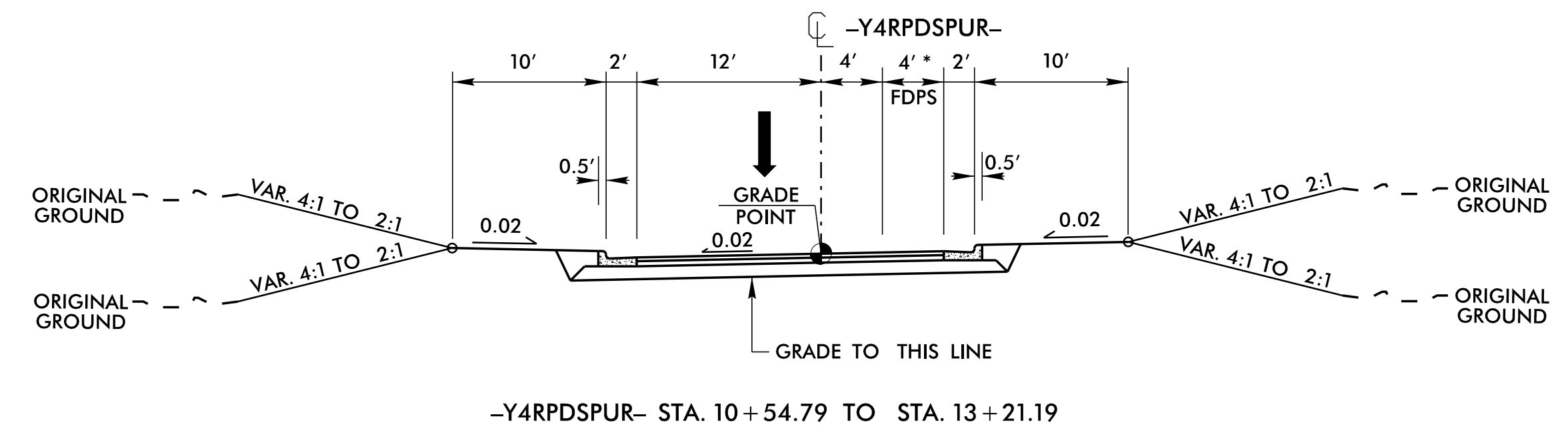

\* ADDITIONAL PAVED SHOULDER  
BASED ON AUTOTURN MOVEMENTS

PROJECT REFERENCE NO. <i>U-5307C</i>	SHEET NO. <i>TYP-6</i>
RW SHEET NO.	
ROADWAY DESIGN ENGINEER	HYDRAULICS ENGINEER
<b>INCOMPLETE PLANS</b> DO NOT USE FOR R/W ACQUISITION	
<b>DOCUMENT NOT CONSIDERED FINAL</b> <b>UNLESS ALL SIGNATURES COMPLETED</b>	

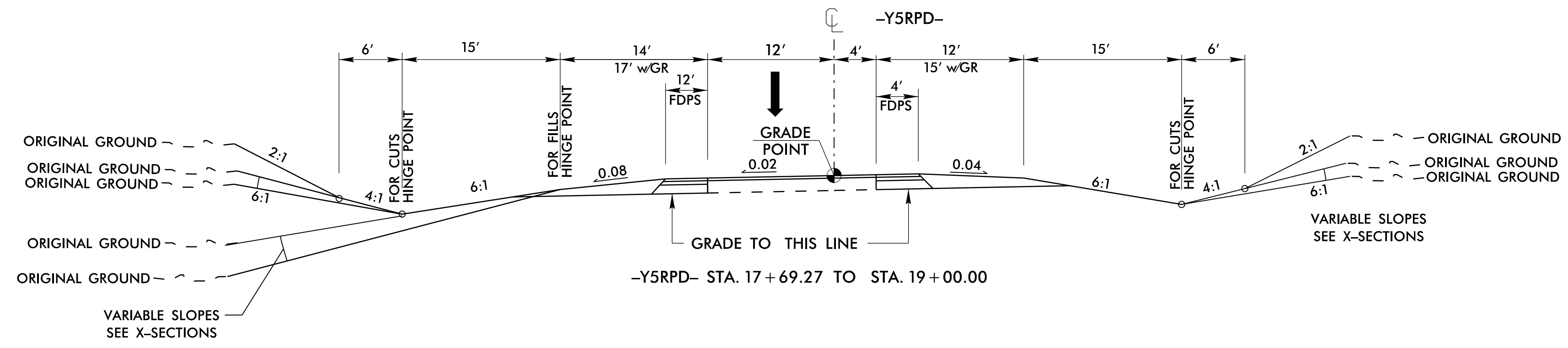
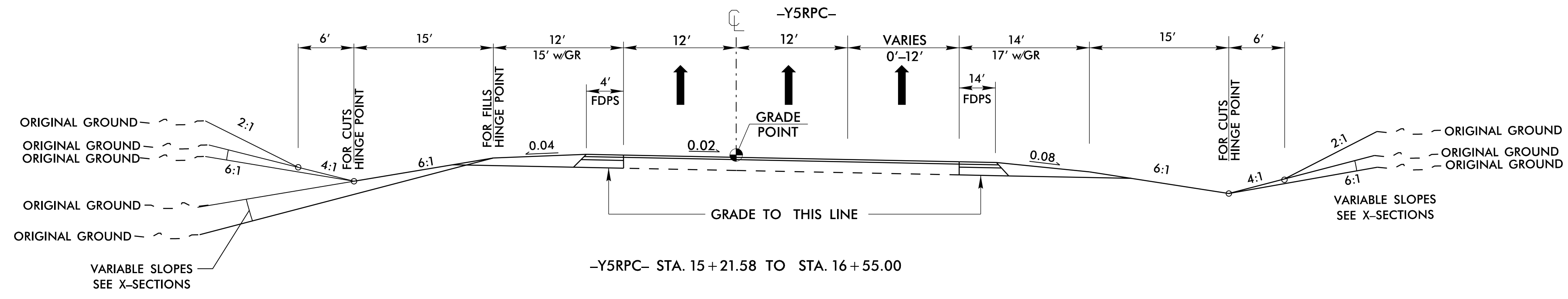
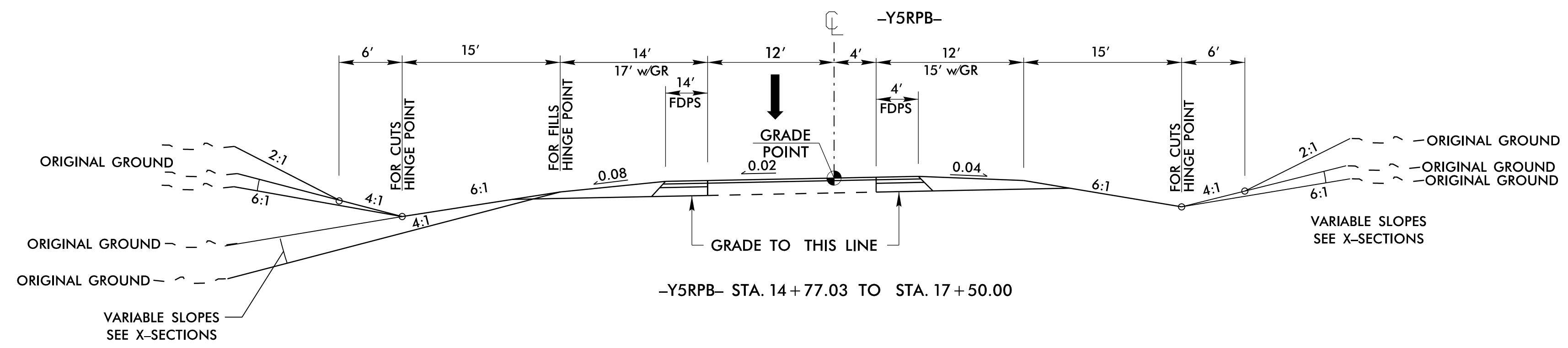
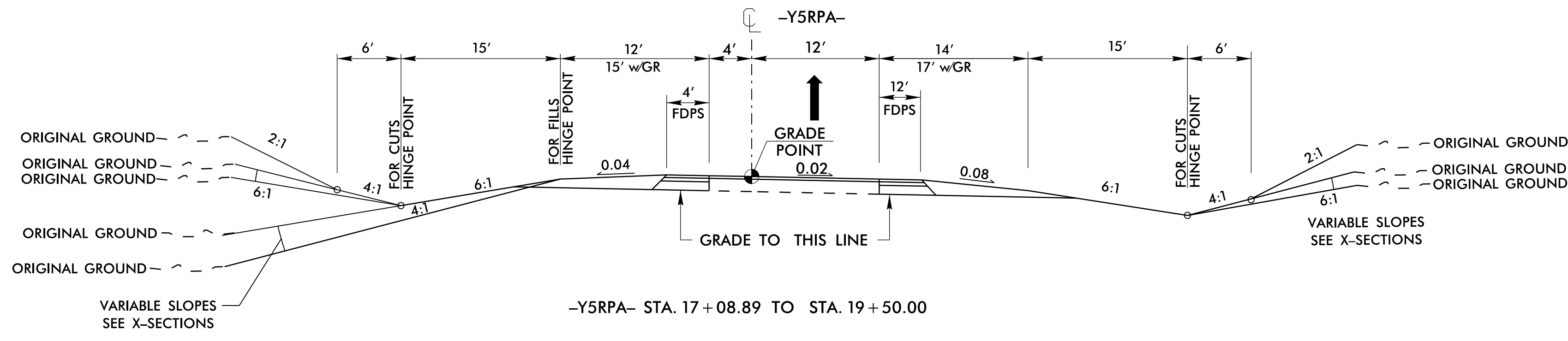

5/14/99

PROJECT REFERENCE NO. U-5307C	SHEET NO. TYP-7
RW SHEET NO.	
ROADWAY DESIGN ENGINEER	HYDRAULICS ENGINEER
<b>INCOMPLETE PLANS</b> DO NOT USE FOR R/W ACQUISITION	
<b>DOCUMENT NOT CONSIDERED FINAL</b> <b>UNLESS ALL SIGNATURES COMPLETED</b>	

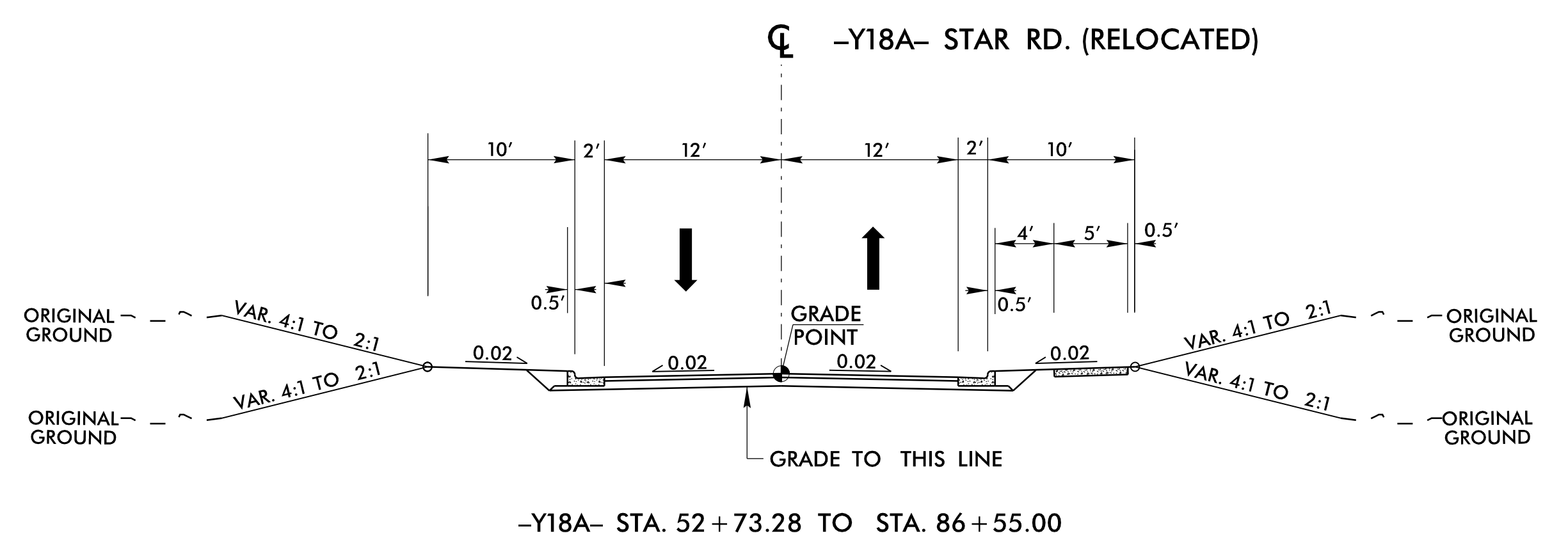
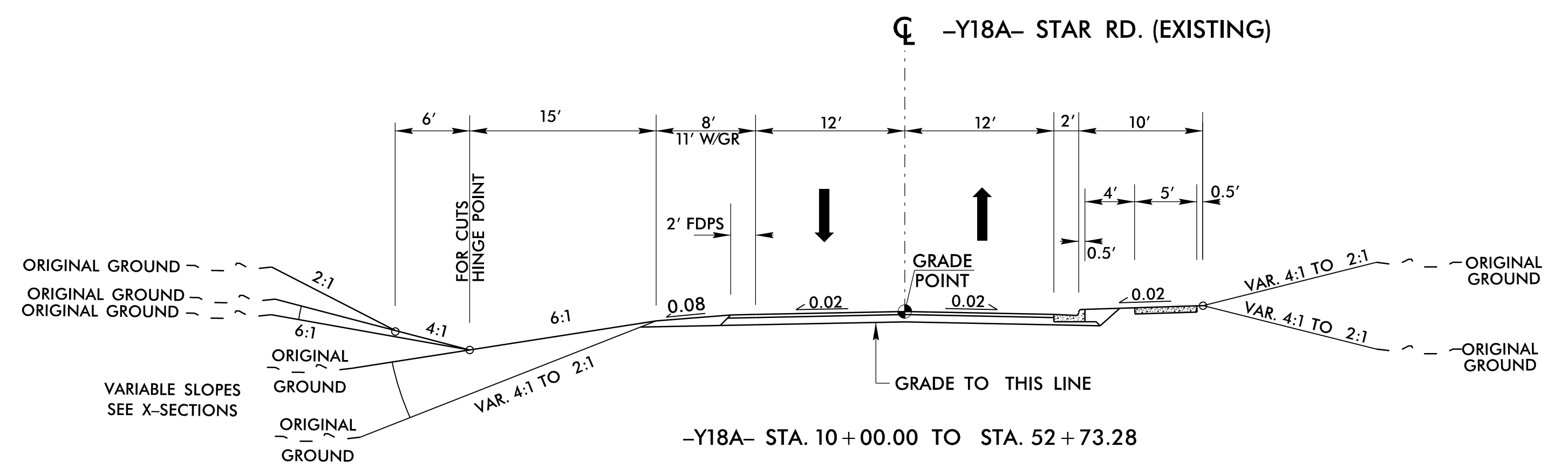
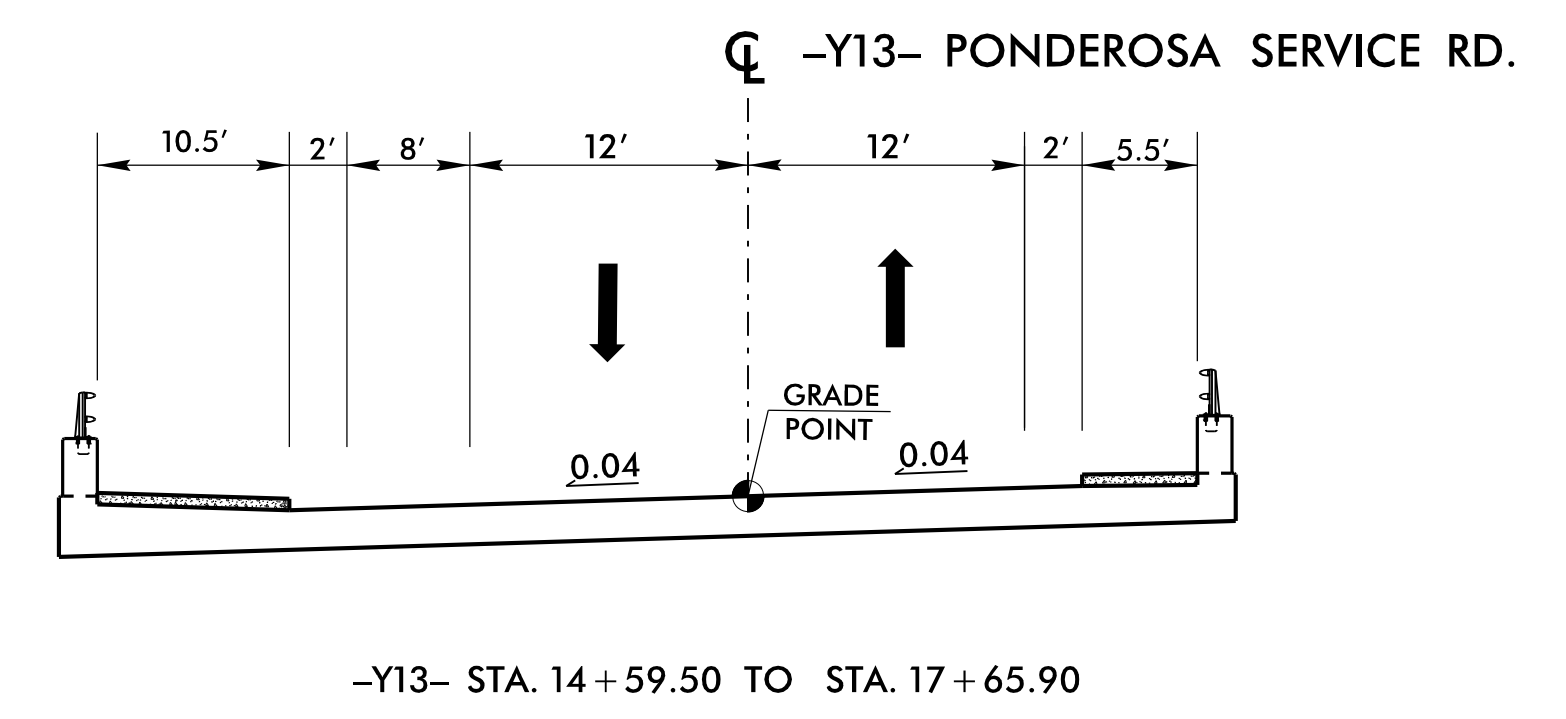
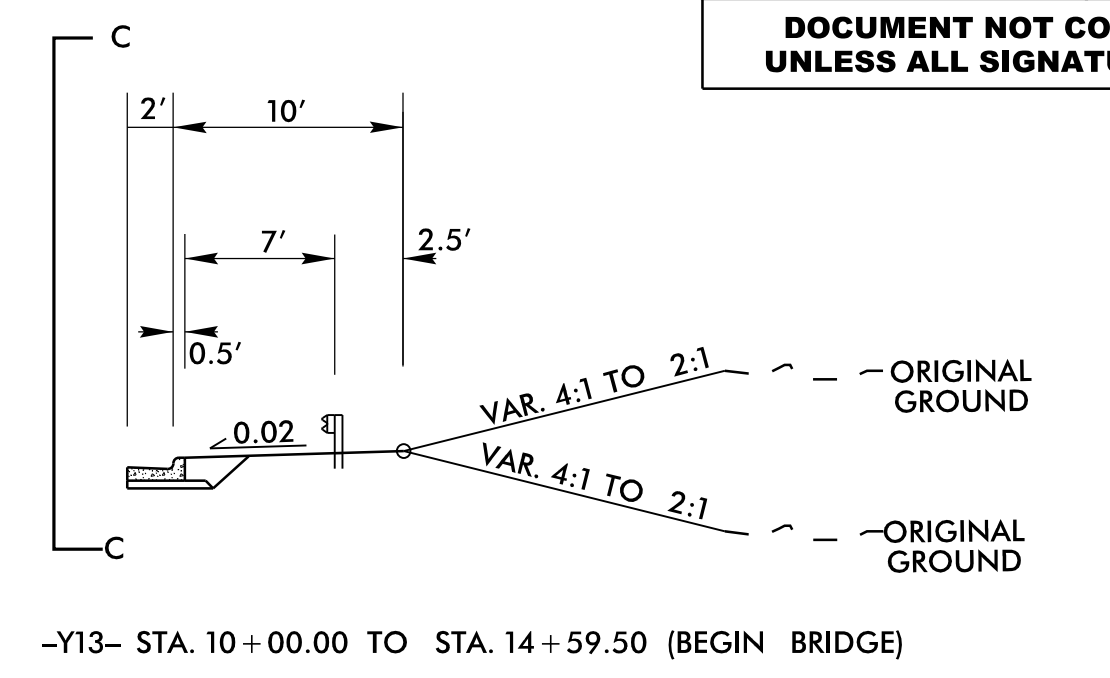
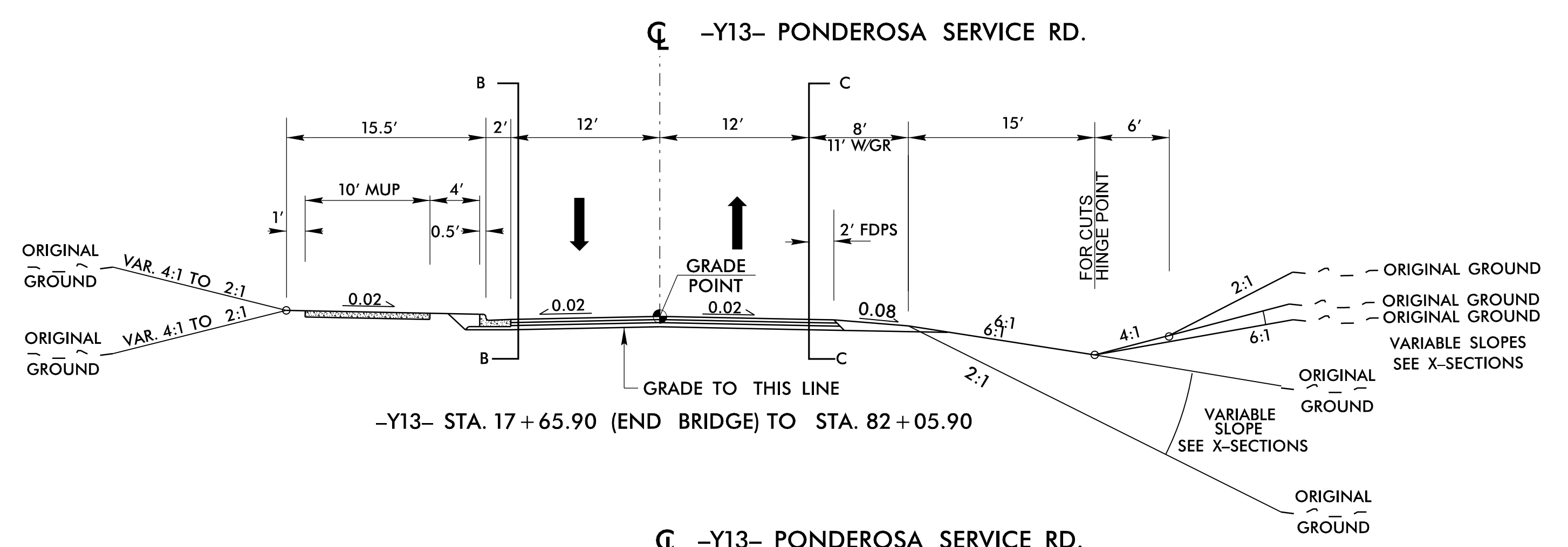
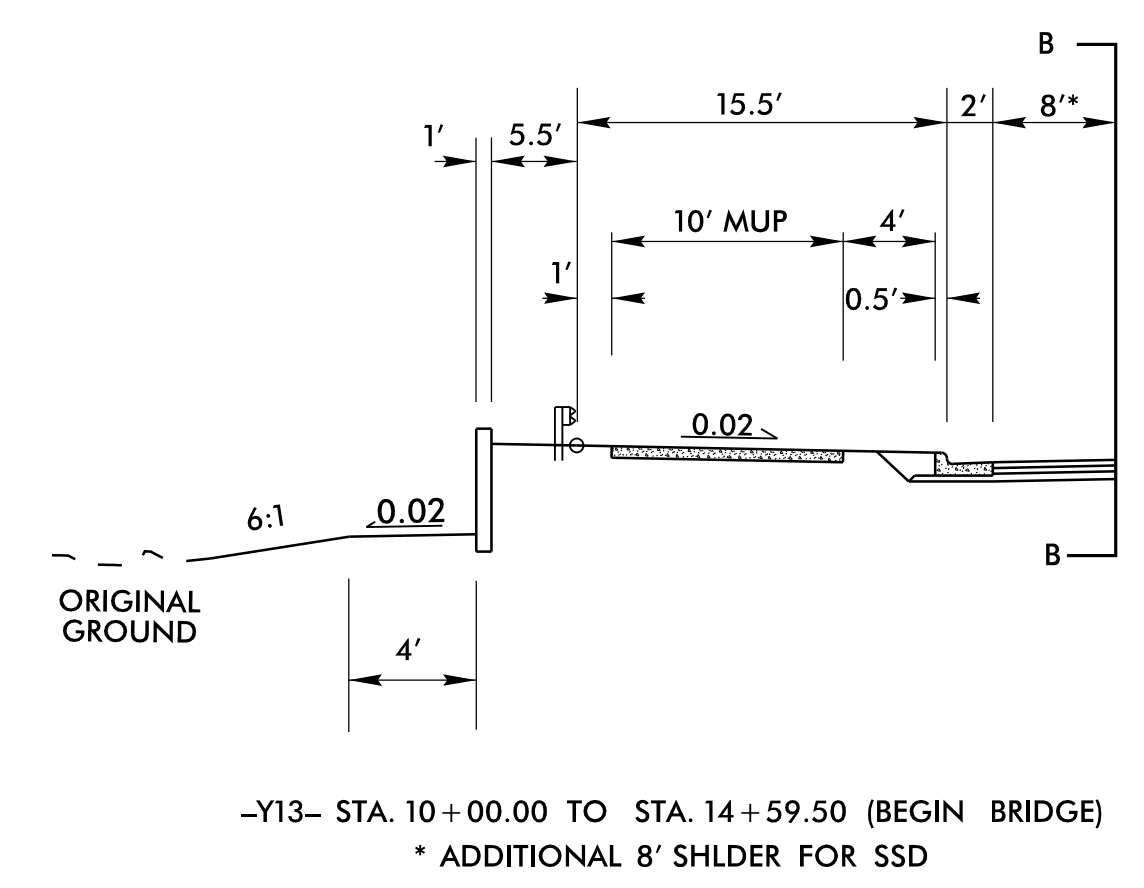

17-FEB-2021 22:28 Roadway\Projects\U-5307\_Rdy\_typ\_C.dgn

5/14/99

PROJECT REFERENCE NO. <i>U-5307C</i>	SHEET NO. <i>TYP-8</i>
RW SHEET NO.	
ROADWAY DESIGN ENGINEER	HYDRAULICS ENGINEER
<b>INCOMPLETE PLANS</b> DO NOT USE FOR R/W ACQUISITION	
<b>DOCUMENT NOT CONSIDERED FINAL</b> UNLESS ALL SIGNATURES COMPLETED	

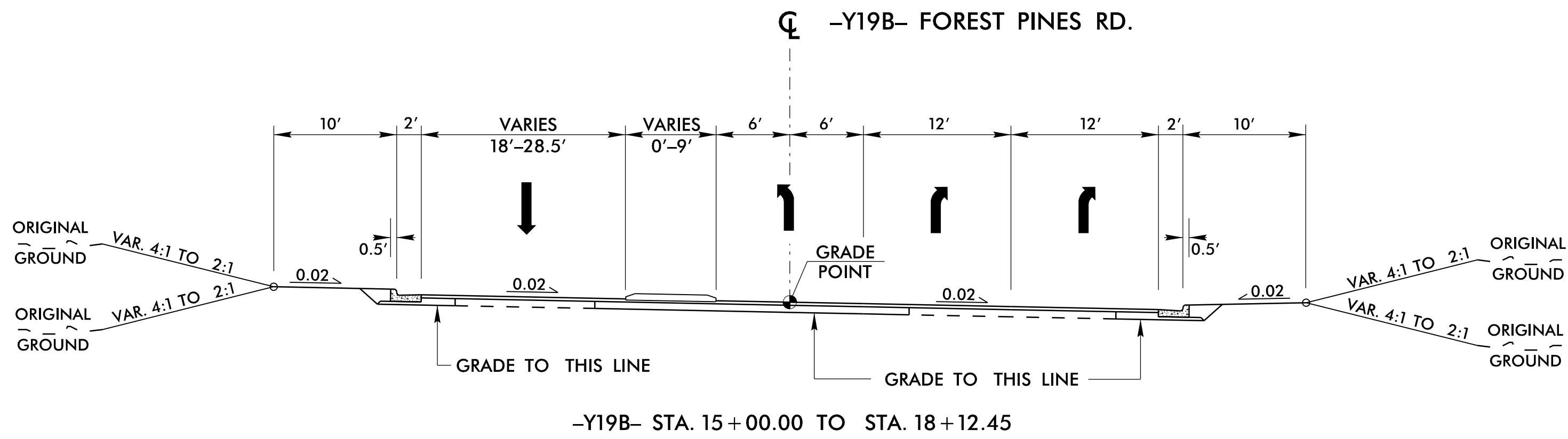
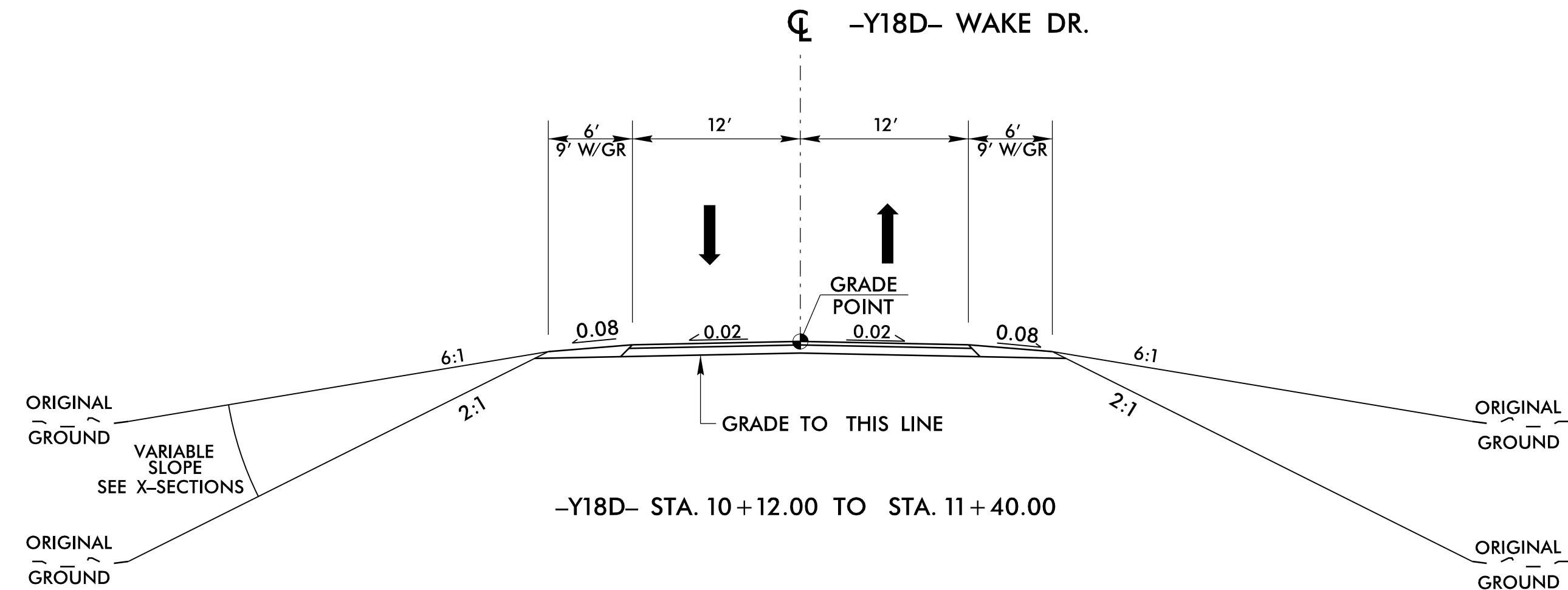
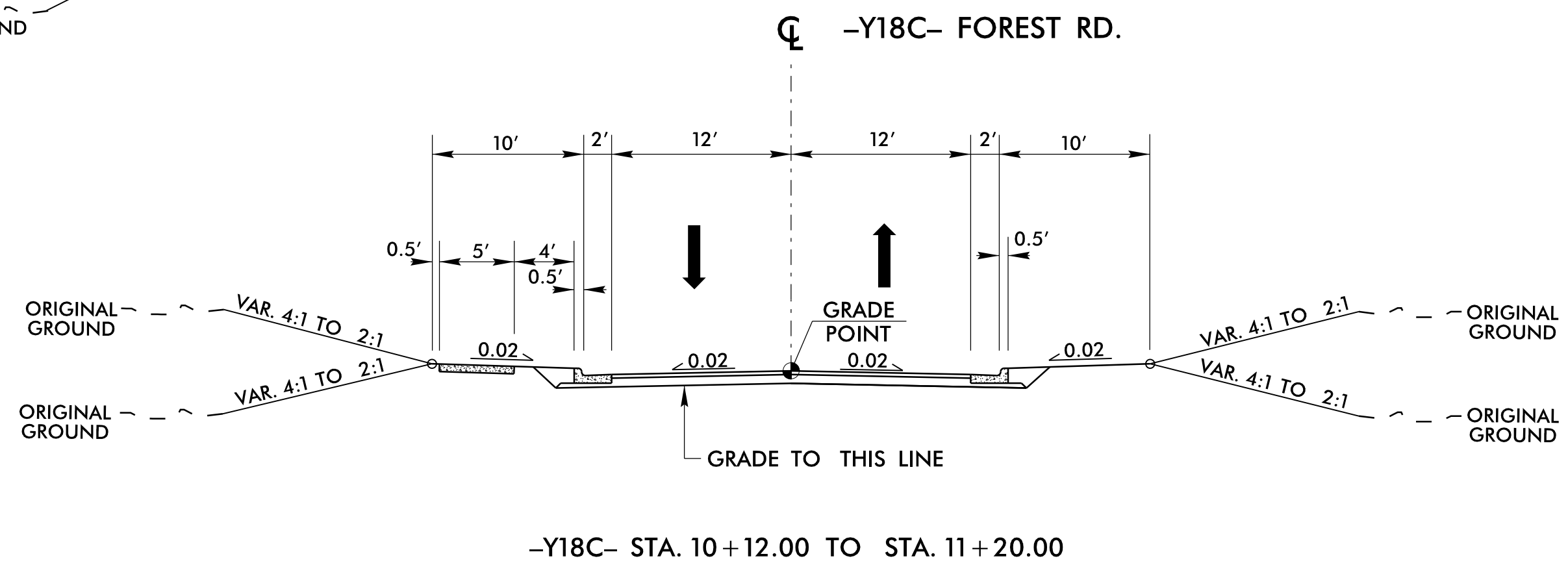
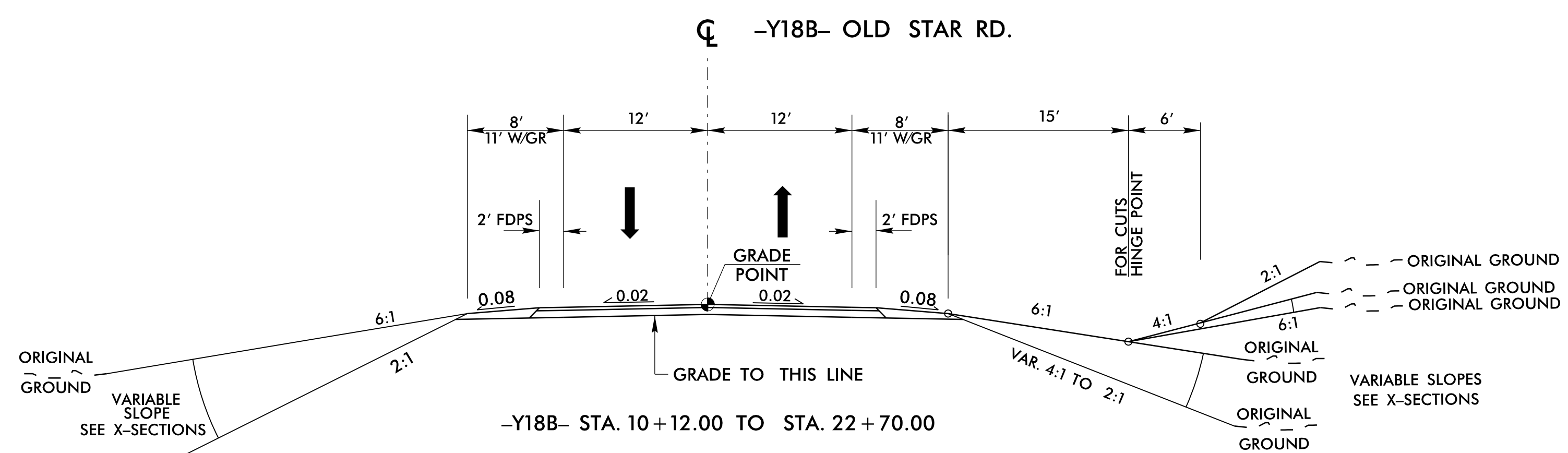

17-FEB-2001 22:28 Roadway\Plans\U-5307\_Rdy\_typ\_C.dgn

PROJECT REFERENCE NO. U-5307D	SHEET NO. TYP-1
RW SHEET NO.	
ROADWAY DESIGN ENGINEER	HYDRAULICS ENGINEER
<b>INCOMPLETE PLANS</b> DO NOT USE FOR R/W ACQUISITION	
<b>DOCUMENT NOT CONSIDERED FINAL</b> <b>UNLESS ALL SIGNATURES COMPLETED</b>	

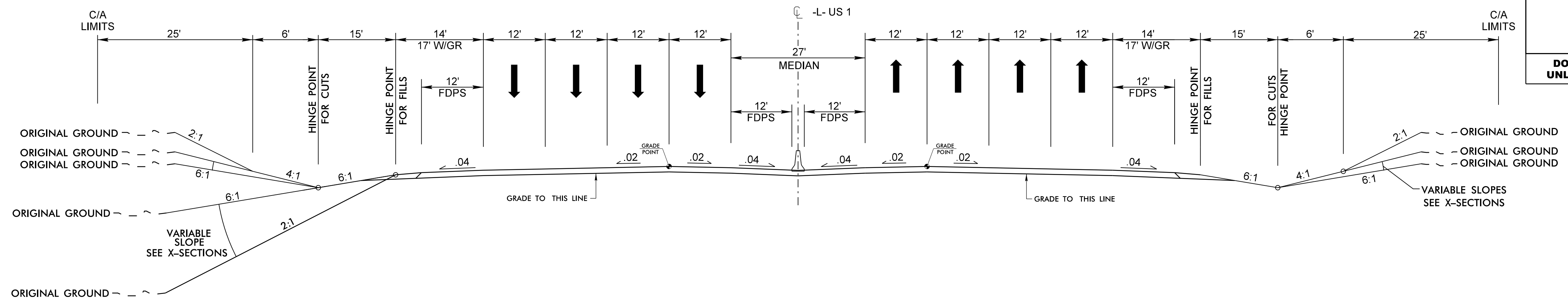

-L- STA. 424+00.00 TO STA. 440+00.00

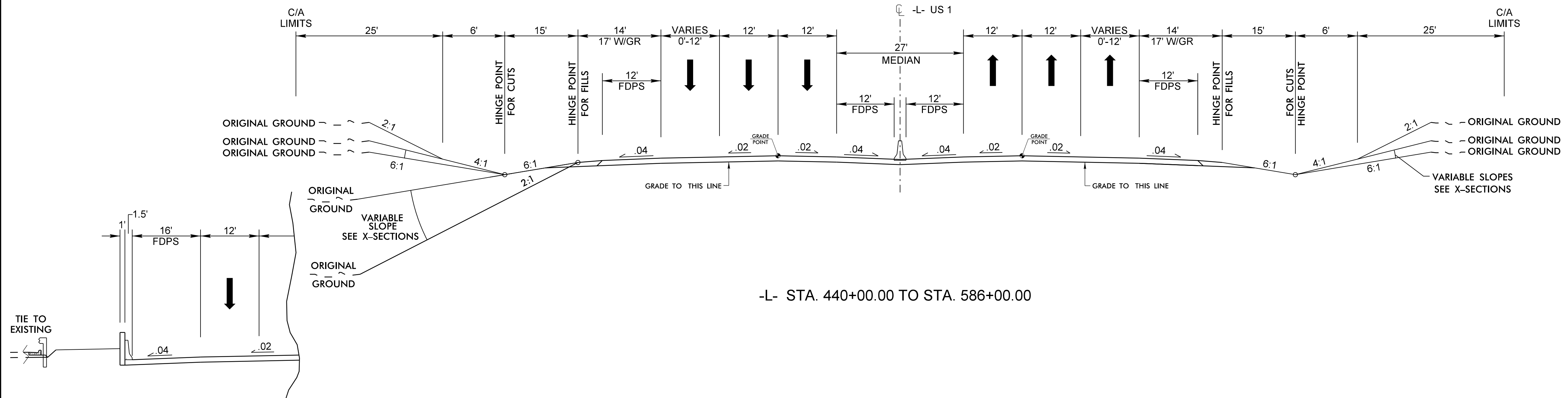

-L- STA. 440+00.00 TO STA. 586+00.00

DETAIL OF U.S. 1 TYPICAL SECTION - WITH RETAINING WALL  
-L- STA. 552+50.00 TO STA. 555+50.00

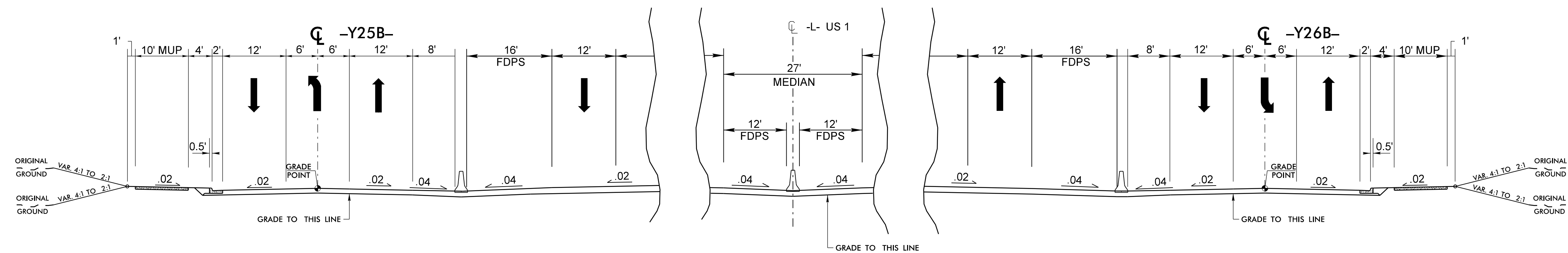

DETAIL OF U.S. 1 TYPICAL SECTION - WITH ADJACENT ACCESS ROADS  
-L- STA. 517+66.30 TO STA. 528+63.70  
-Y25B- STA. 27+00.92 TO STA. 37+81.92

DETAIL OF U.S. 1 TYPICAL SECTION - WITH ADJACENT ACCESS ROADS  
-L- STA. 518+79.35 TO STA. 536+75.32  
-Y26B- STA. 21+41.07 TO STA. 39+59.44

PROJECT REFERENCE NO. <i>U-5307D</i>	SHEET NO. <i>TYP-2</i>
RW SHEET NO.	
ROADWAY DESIGN ENGINEER	HYDRAULICS ENGINEER
<b>INCOMPLETE PLANS</b> DO NOT USE FOR R/W ACQUISITION	
<b>DOCUMENT NOT CONSIDERED FINAL</b> <b>UNLESS ALL SIGNATURES COMPLETED</b>	

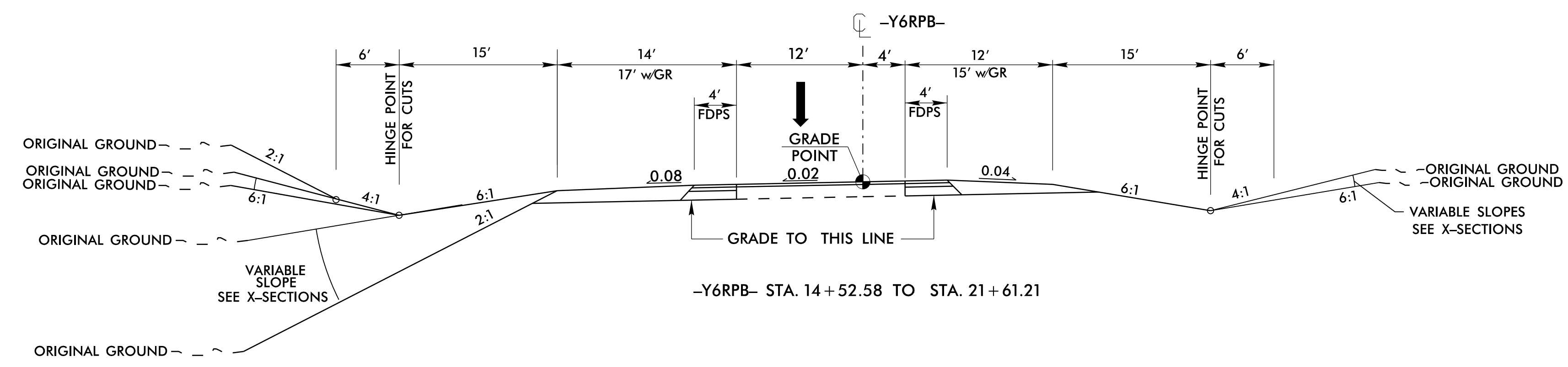
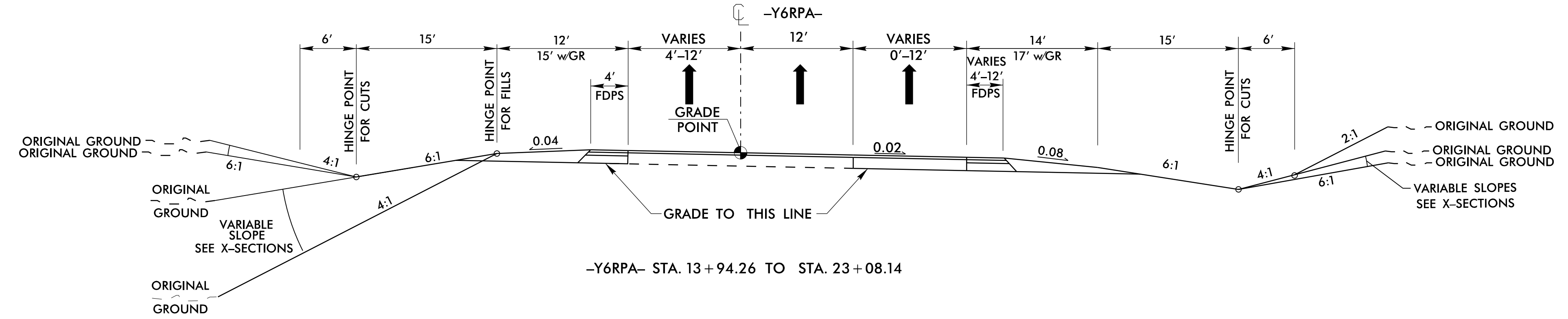
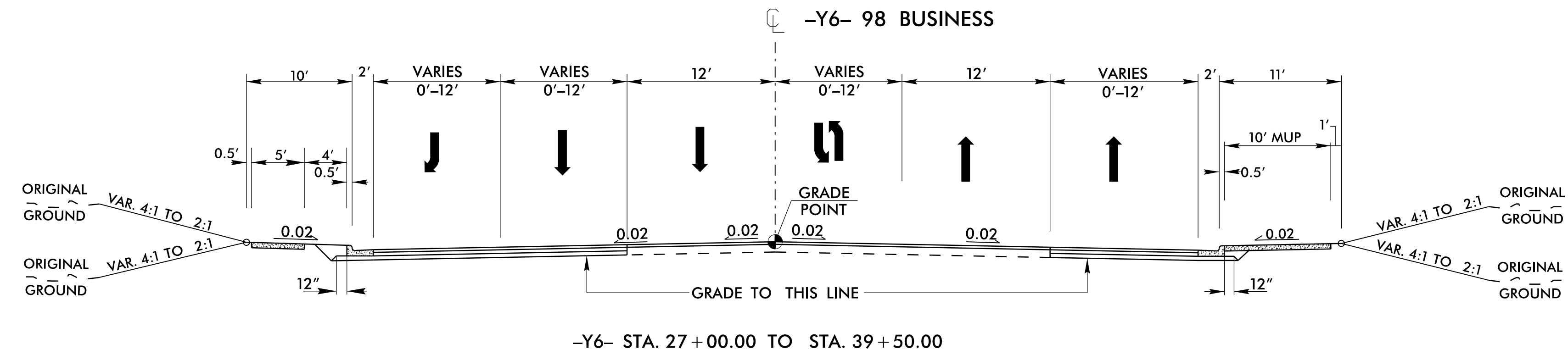

PROJECT REFERENCE NO. <i>U-5307D</i>	SHEET NO. <i>TYP-3</i>
RW SHEET NO.	
ROADWAY DESIGN ENGINEER	HYDRAULICS ENGINEER
<b>INCOMPLETE PLANS</b> DO NOT USE FOR R/W ACQUISITION	
<b>DOCUMENT NOT CONSIDERED FINAL</b> <b>UNLESS ALL SIGNATURES COMPLETED</b>	

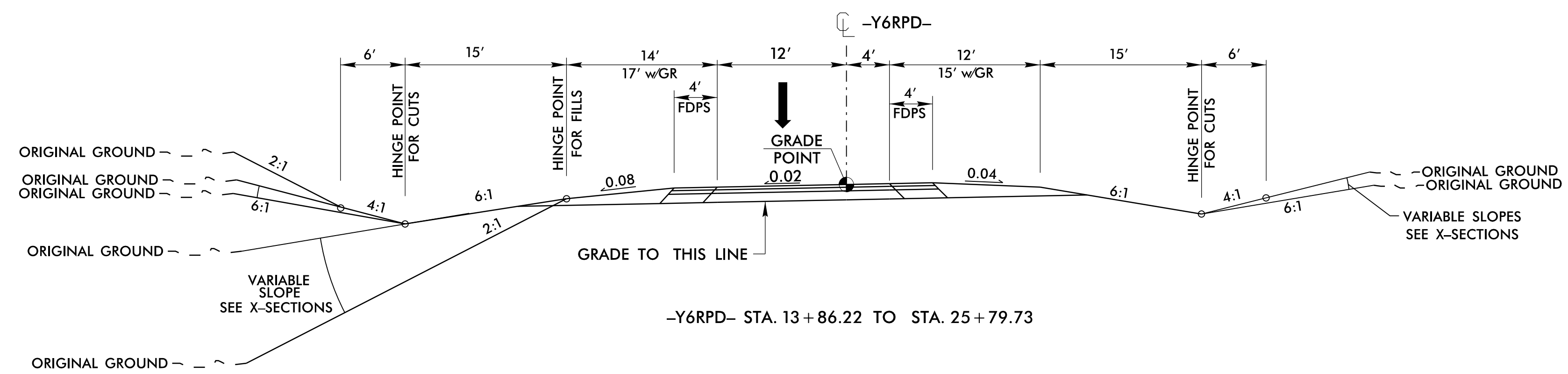
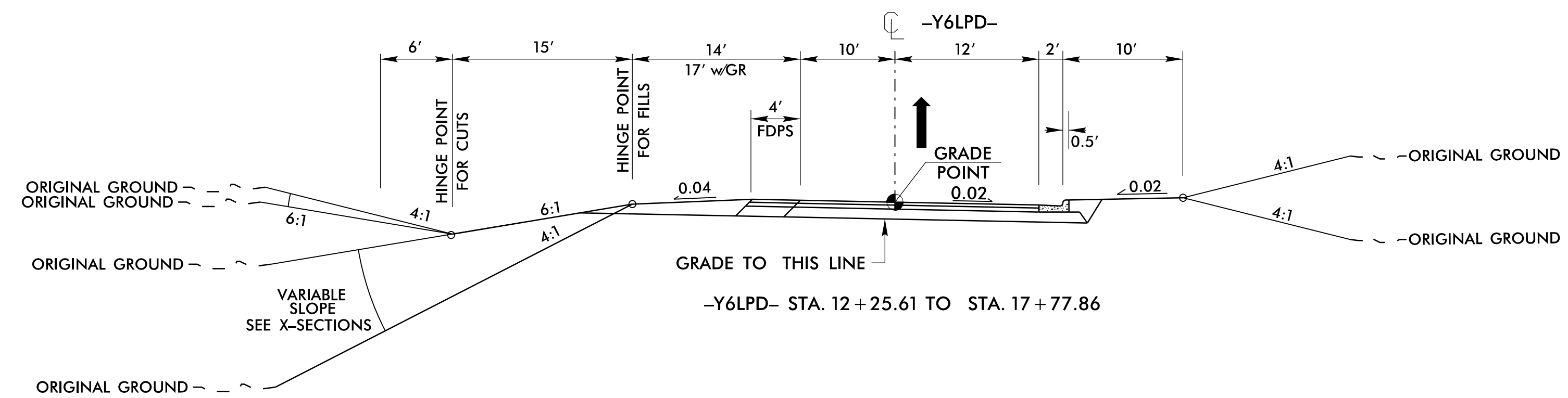
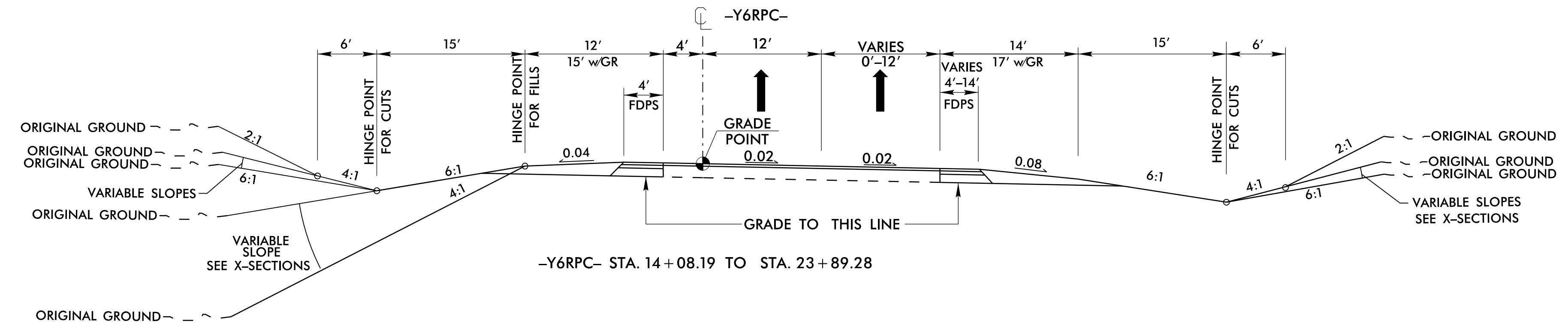

PROJECT REFERENCE NO. <i>U-5307D</i>	SHEET NO. <i>TYP-4</i>
RW SHEET NO.	
ROADWAY DESIGN ENGINEER	HYDRAULICS ENGINEER
<b>INCOMPLETE PLANS</b> DO NOT USE FOR R/W ACQUISITION	
<b>DOCUMENT NOT CONSIDERED FINAL</b> UNLESS ALL SIGNATURES COMPLETED	

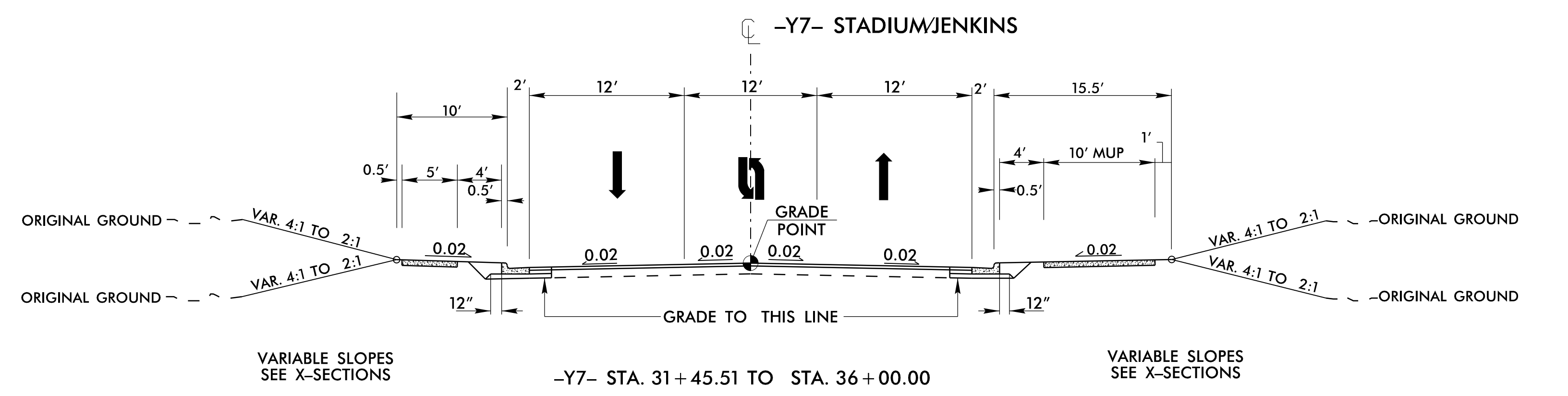
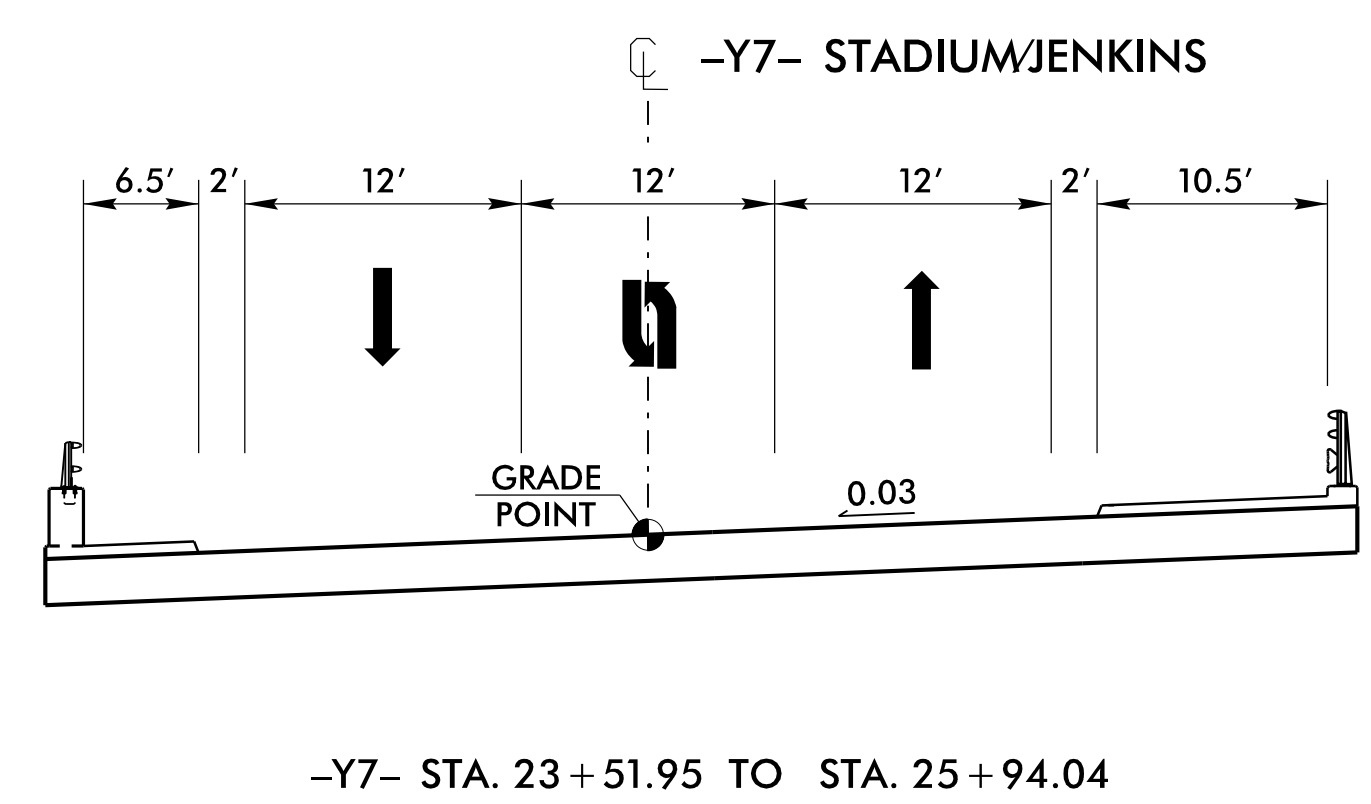
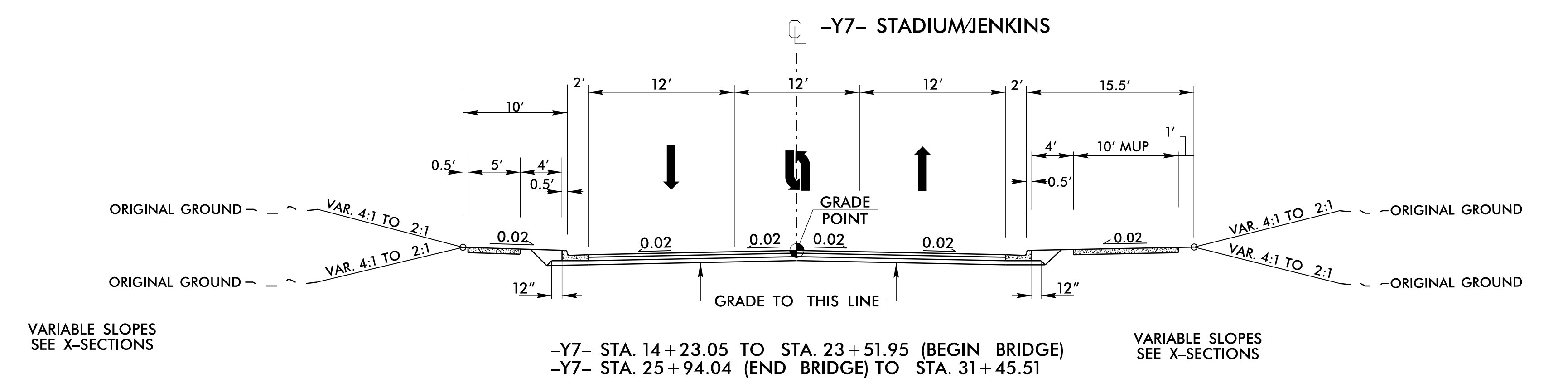
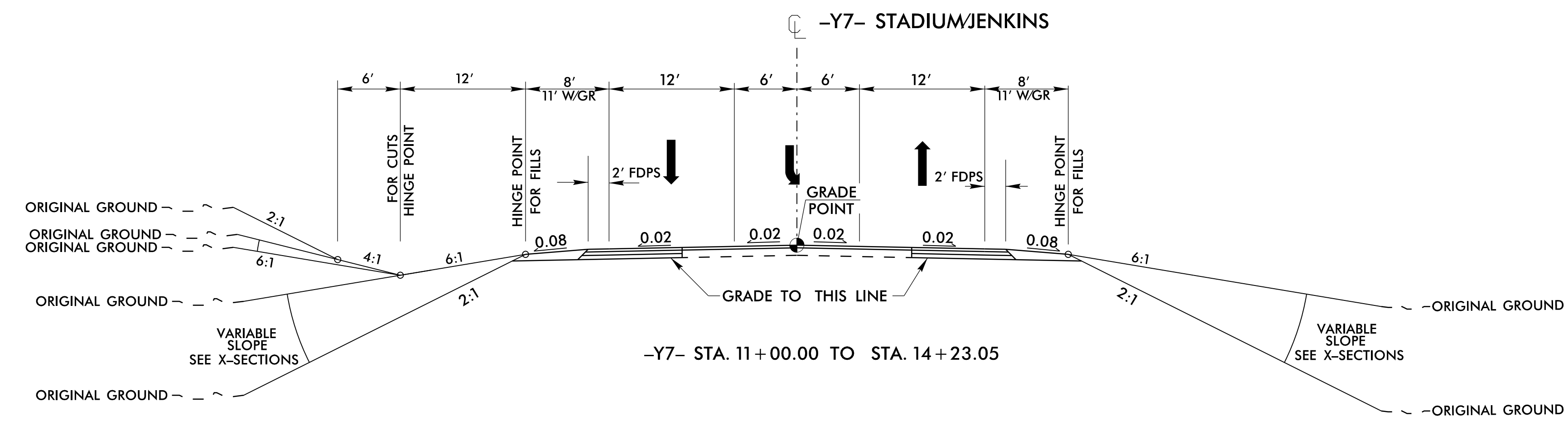

PROJECT REFERENCE NO. <i>U-5307D</i>	SHEET NO. <i>TYP-5</i>
RW SHEET NO.	
ROADWAY DESIGN ENGINEER	HYDRAULICS ENGINEER
<b>INCOMPLETE PLANS</b> DO NOT USE FOR R/W ACQUISITION	
<b>DOCUMENT NOT CONSIDERED FINAL</b> <b>UNLESS ALL SIGNATURES COMPLETED</b>	

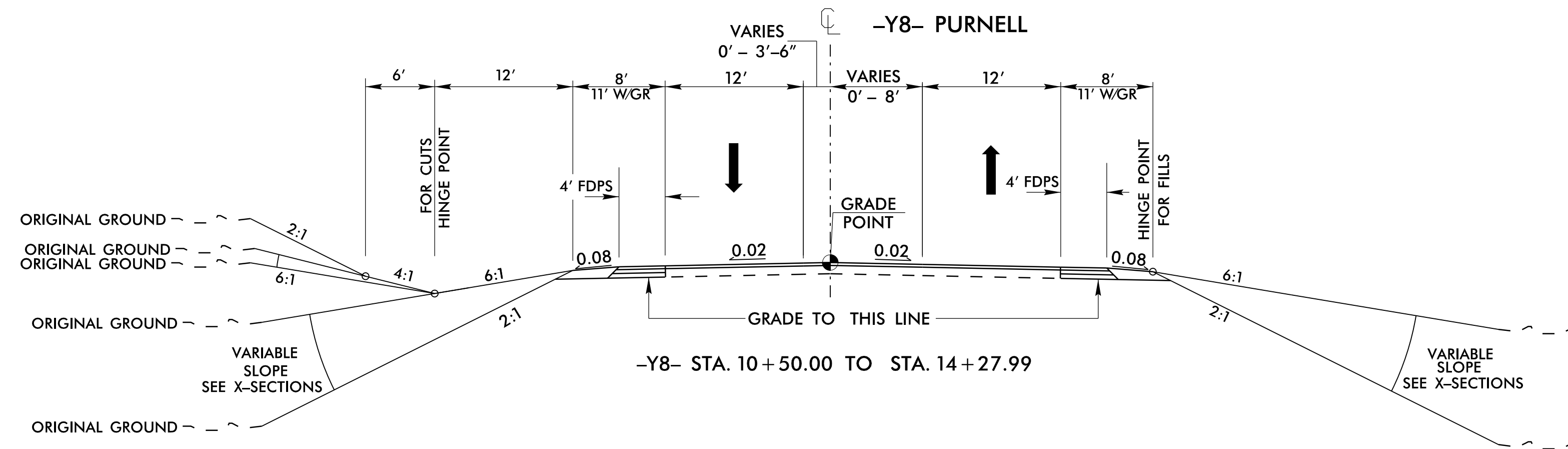

-Y8- STA. 10+50.00 TO STA. 14+27.99

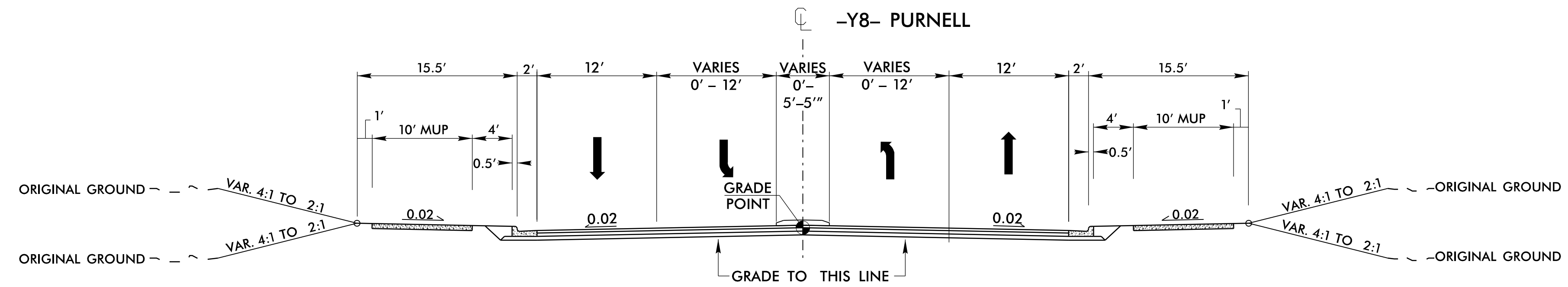

-Y8- STA. 14+27.99 TO STA. 28+20.91

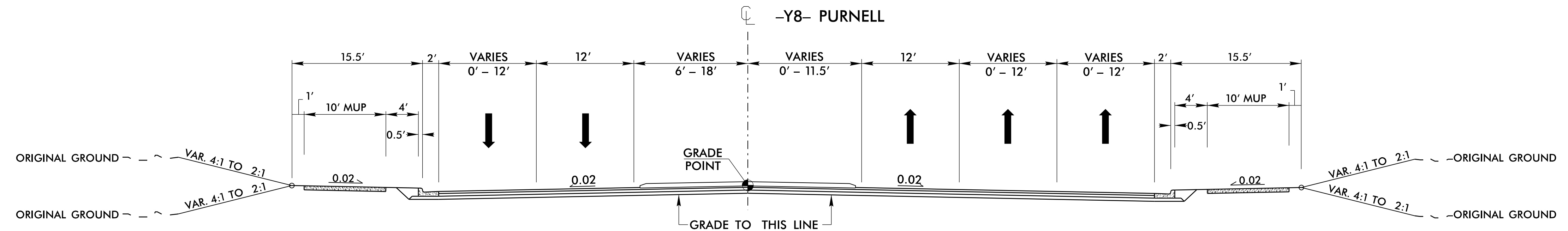

-Y8- STA. 28+20.91 TO STA. 31+87.43 (BEGIN BRIDGE)  
 -Y8- STA. 34+04.54 (END BRIDGE) TO STA. 55+91.50

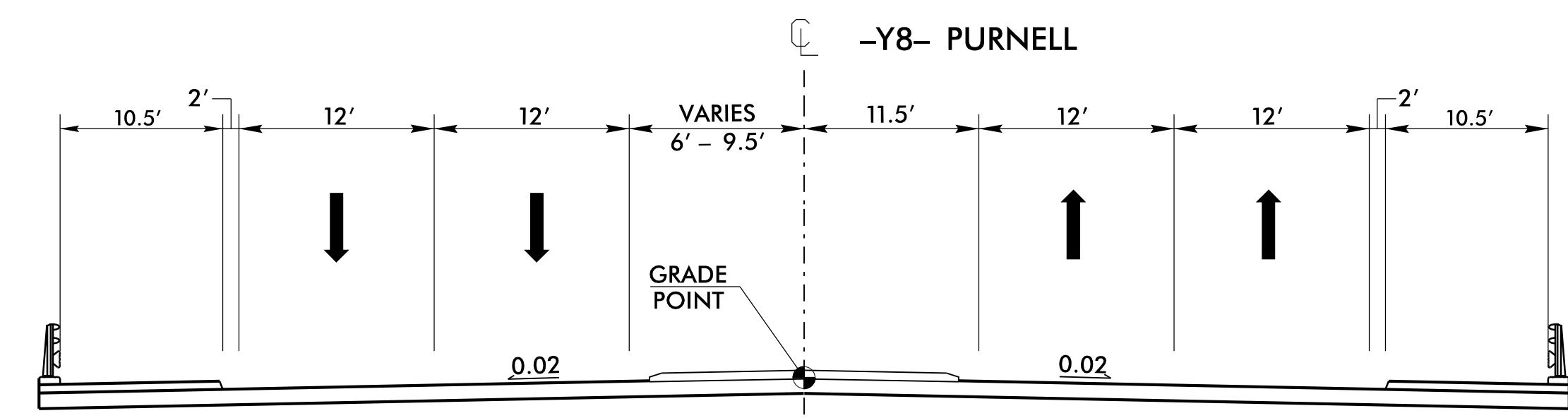

-Y8- STA. 31+87.43 TO STA. 34+04.54

17-FEB-2021 22:29  
 Roadway\Plans\U-5307\_Rdy\_typ.dgn



PROJECT REFERENCE NO. <i>U-5307D</i>	SHEET NO. <i>TYP-7</i>
RW SHEET NO.	
ROADWAY DESIGN ENGINEER	HYDRAULICS ENGINEER
<b>INCOMPLETE PLANS</b> DO NOT USE FOR R/W ACQUISITION	
<b>DOCUMENT NOT CONSIDERED FINAL</b> <b>UNLESS ALL SIGNATURES COMPLETED</b>	

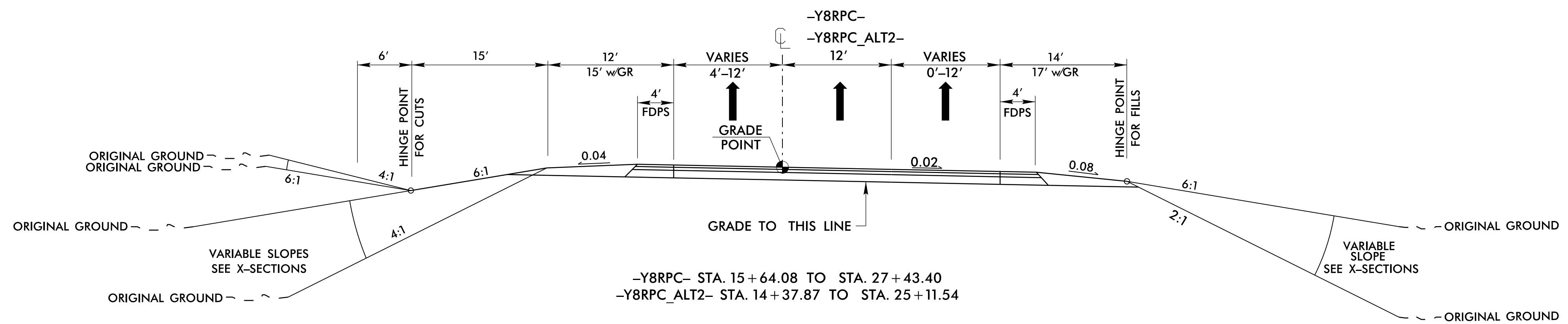
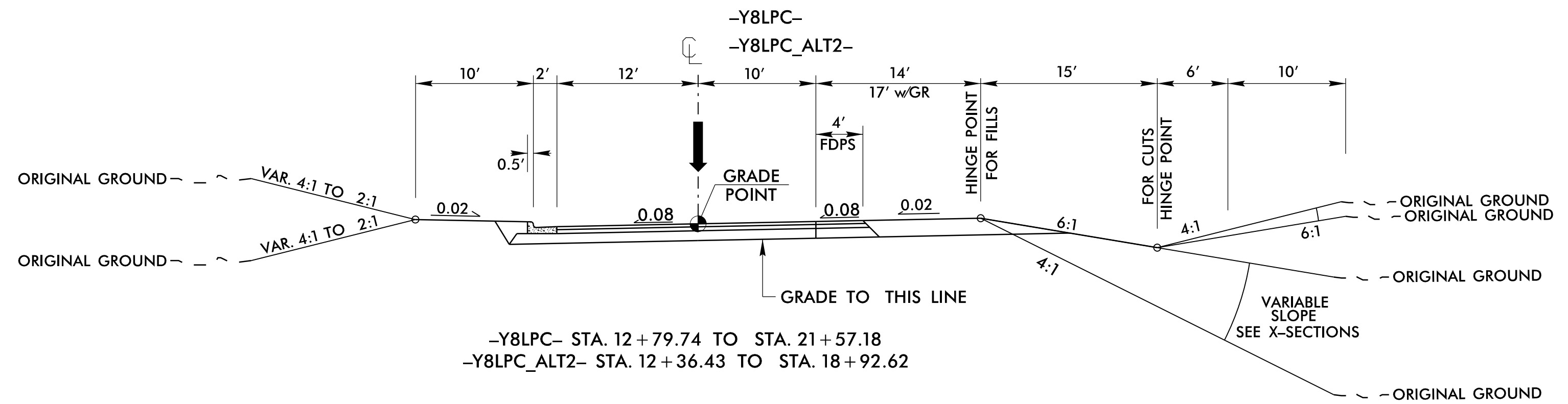

5/14/99

PROJECT REFERENCE NO. U-5307D	SHEET NO. TYP-8
RW SHEET NO.	
ROADWAY DESIGN ENGINEER	HYDRAULICS ENGINEER
<b>INCOMPLETE PLANS</b> DO NOT USE FOR R/W ACQUISITION	
<b>DOCUMENT NOT CONSIDERED FINAL</b> <b>UNLESS ALL SIGNATURES COMPLETED</b>	

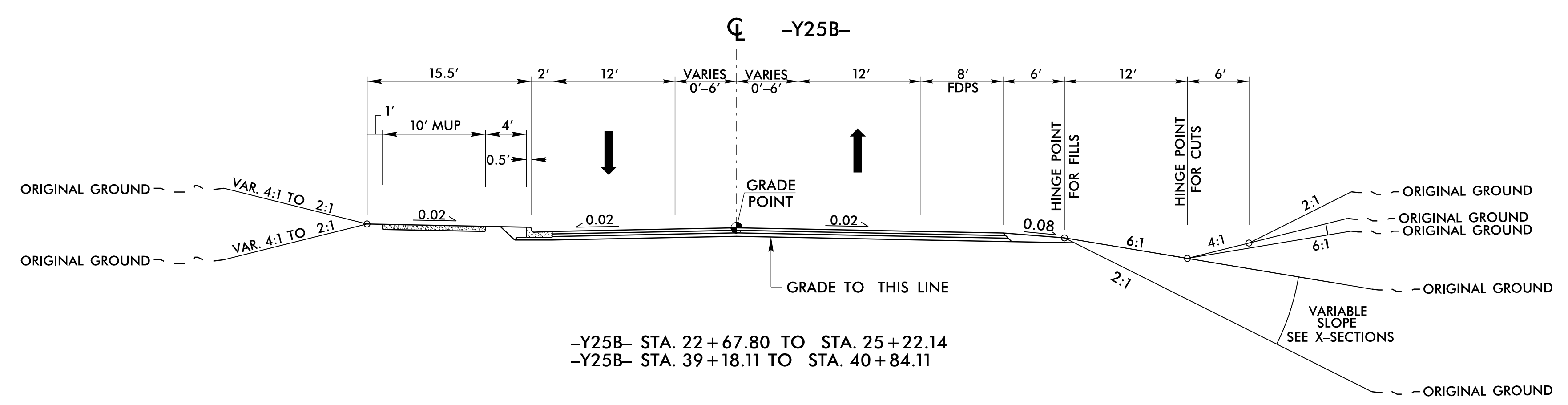
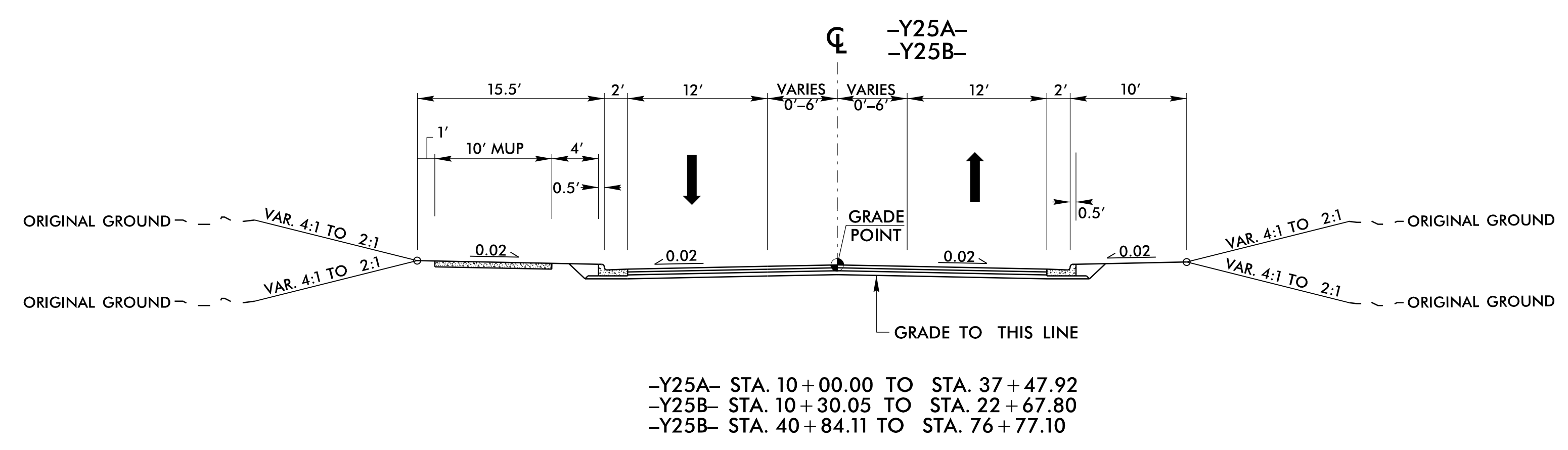
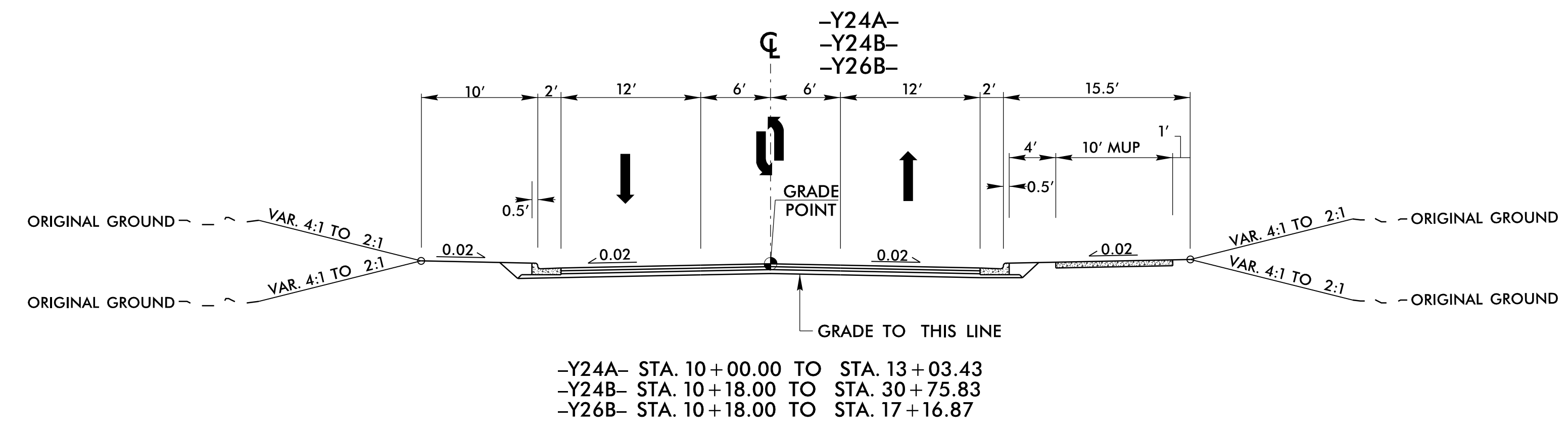
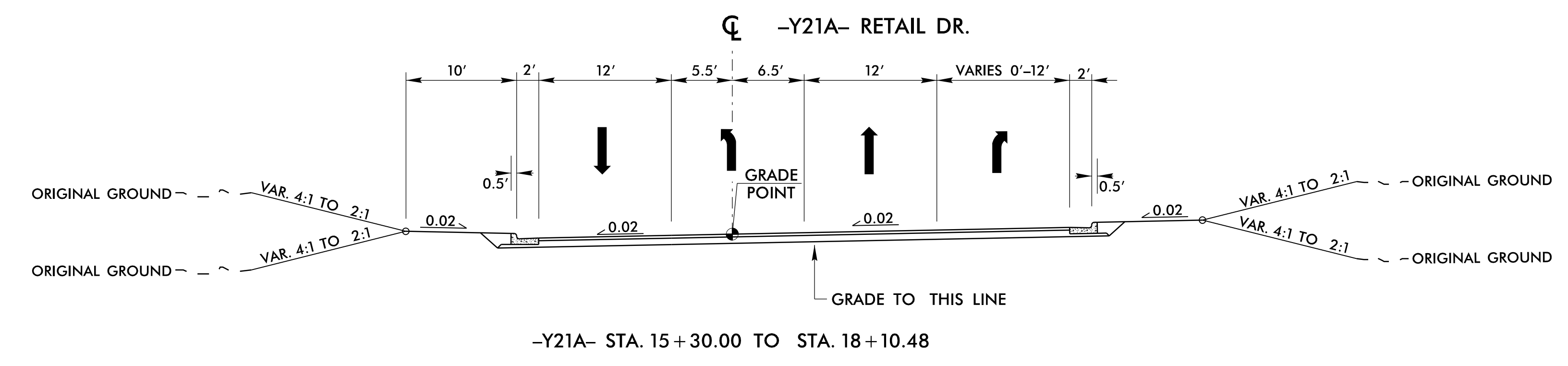

17-FEB-2021 22:50  
Roadway\Projects\U-5307\_Rdy\_typ.dwg

5/14/99

PROJECT REFERENCE NO. <i>U-5307D</i>	SHEET NO. <i>TYP-9</i>
RW SHEET NO.	
ROADWAY DESIGN ENGINEER	HYDRAULICS ENGINEER
<b>INCOMPLETE PLANS</b> DO NOT USE FOR R/W ACQUISITION	
<b>DOCUMENT NOT CONSIDERED FINAL</b> <b>UNLESS ALL SIGNATURES COMPLETED</b>	

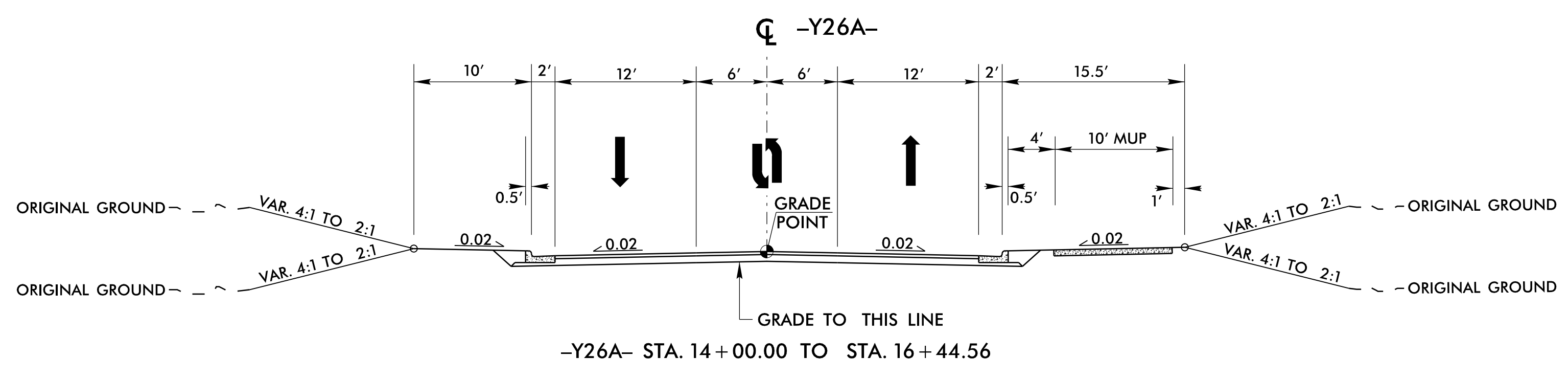
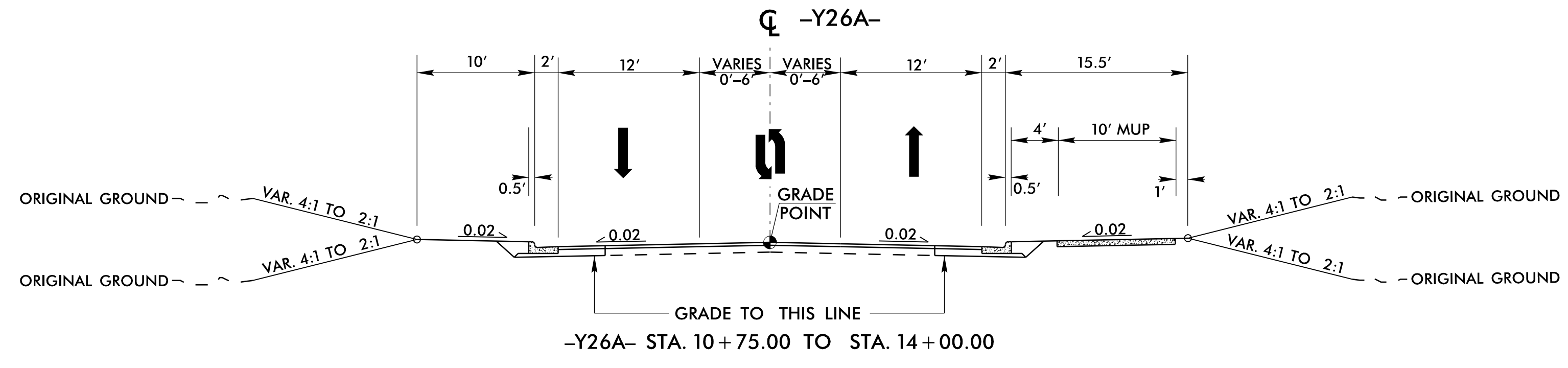
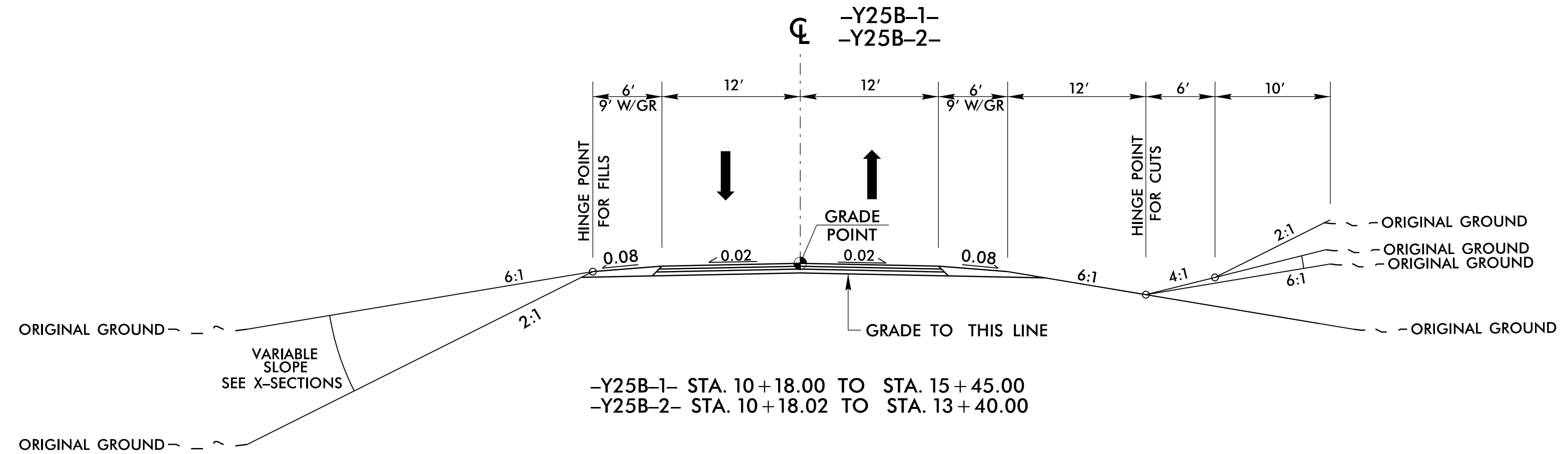
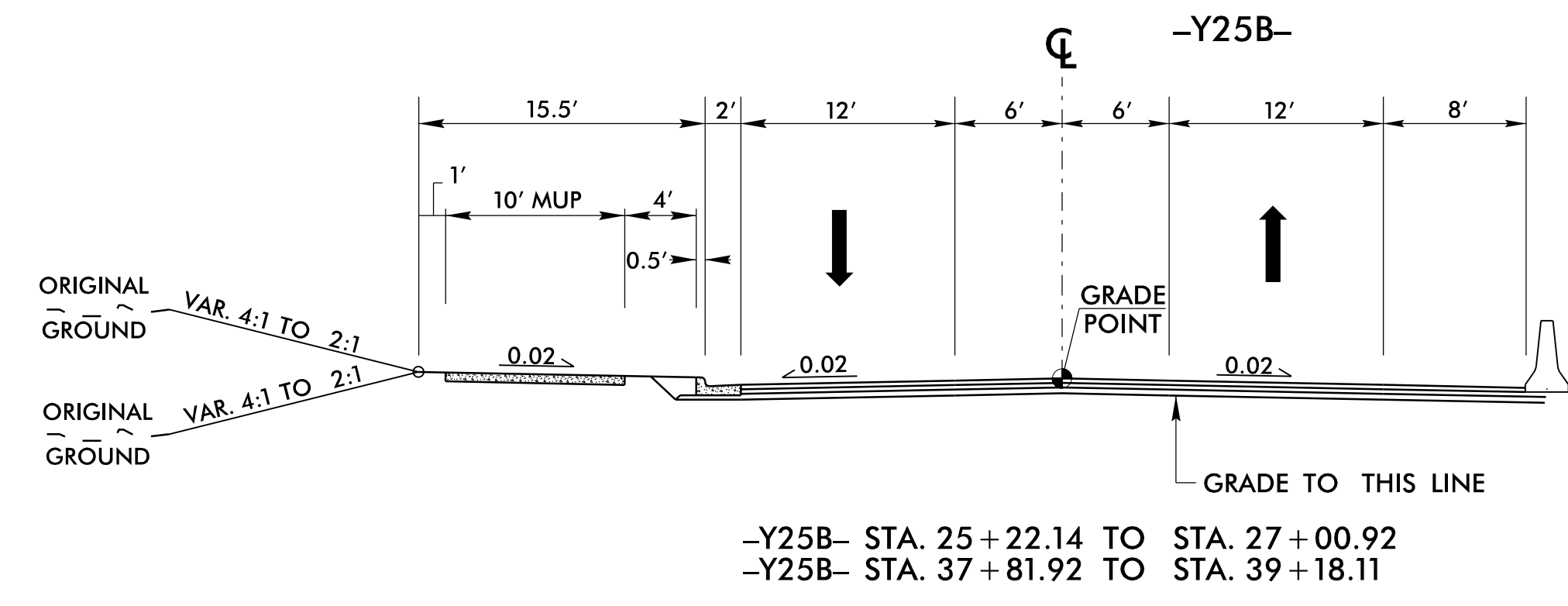

17-FEB-2001 22:50 Roadway\Plans\U-5307\_Rdy\_typ.dgn

5/14/99

PROJECT REFERENCE NO. <i>U-5307D</i>	SHEET NO. <i>TYP-10</i>
RW SHEET NO.	
ROADWAY DESIGN ENGINEER	HYDRAULICS ENGINEER
<b>INCOMPLETE PLANS</b> <small>DO NOT USE FOR R/W ACQUISITION</small>	
<b>DOCUMENT NOT CONSIDERED FINAL</b> <b>UNLESS ALL SIGNATURES COMPLETED</b>	

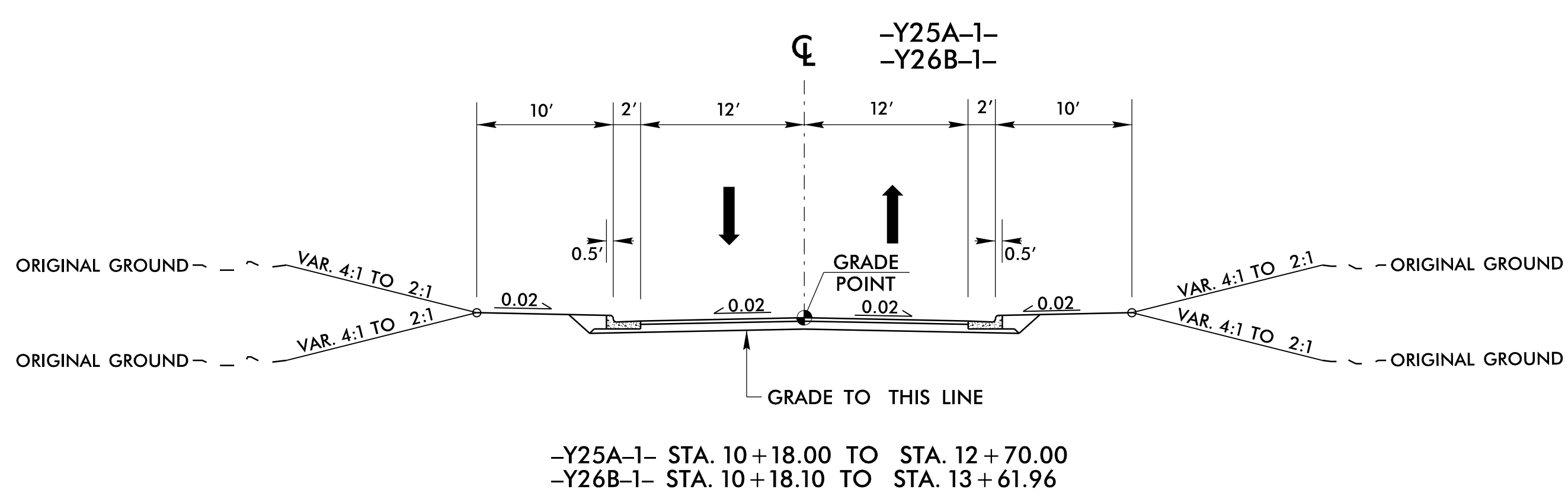
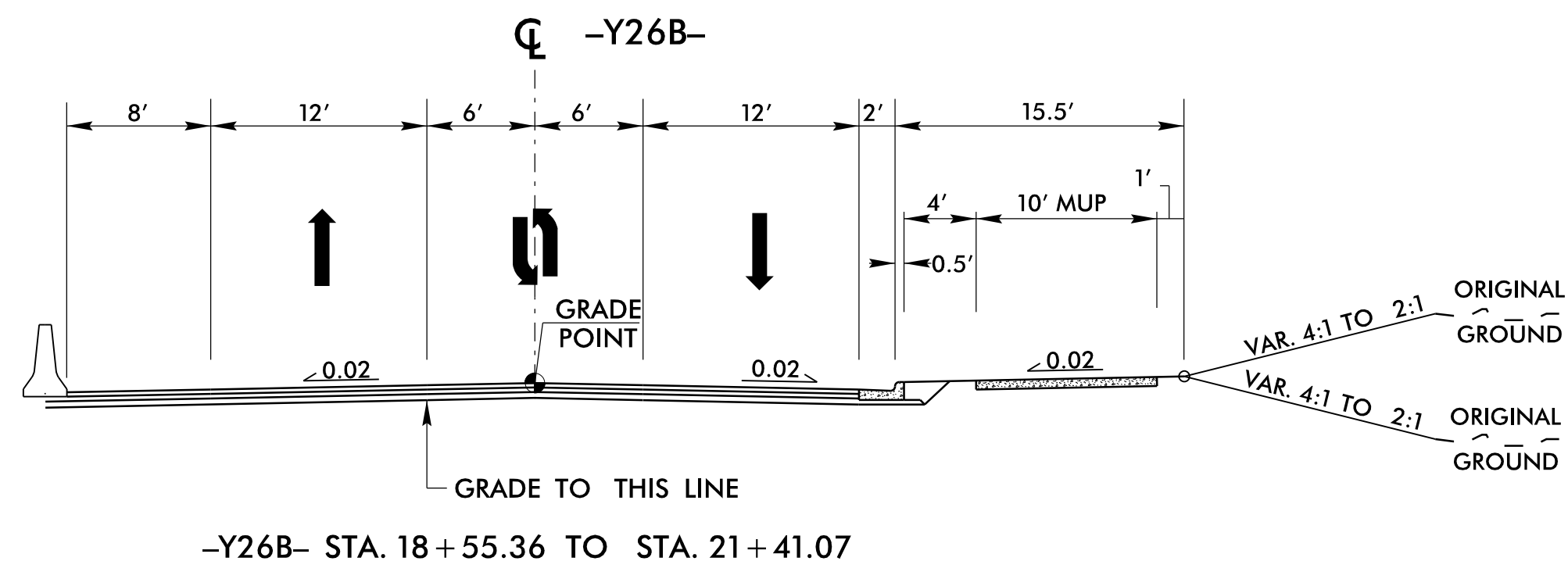
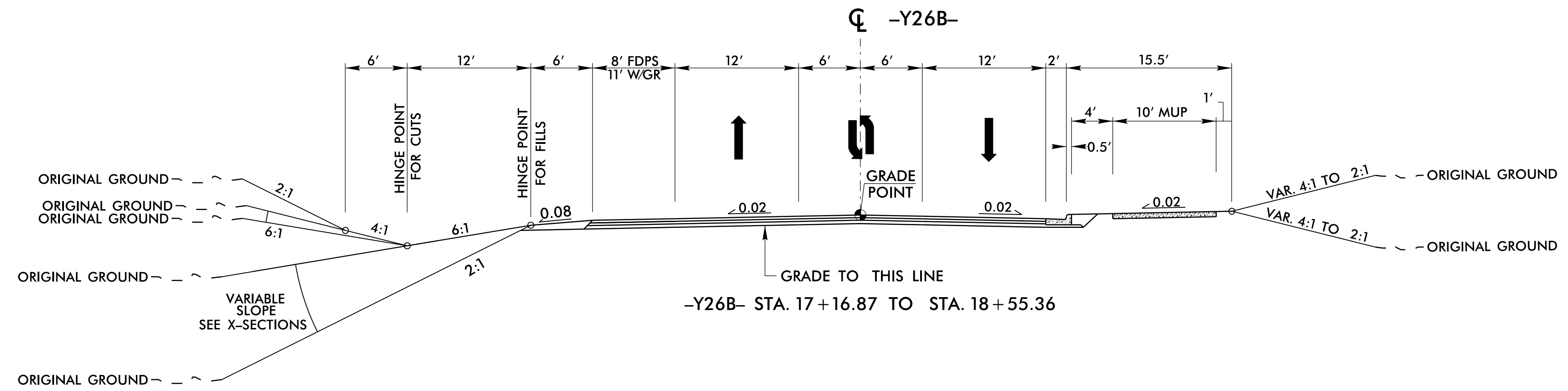

17-FEB-2001 22:50  
Roadway\Plans\U-5307\_Rdy\_typ.dgn

PROJECT REFERENCE NO. <i>U-5307D</i>	SHEET NO. <i>TYP-II</i>
RW SHEET NO.	
ROADWAY DESIGN ENGINEER	HYDRAULICS ENGINEER
<b>INCOMPLETE PLANS</b> DO NOT USE FOR R/W ACQUISITION	
<b>DOCUMENT NOT CONSIDERED FINAL</b> <b>UNLESS ALL SIGNATURES COMPLETED</b>	

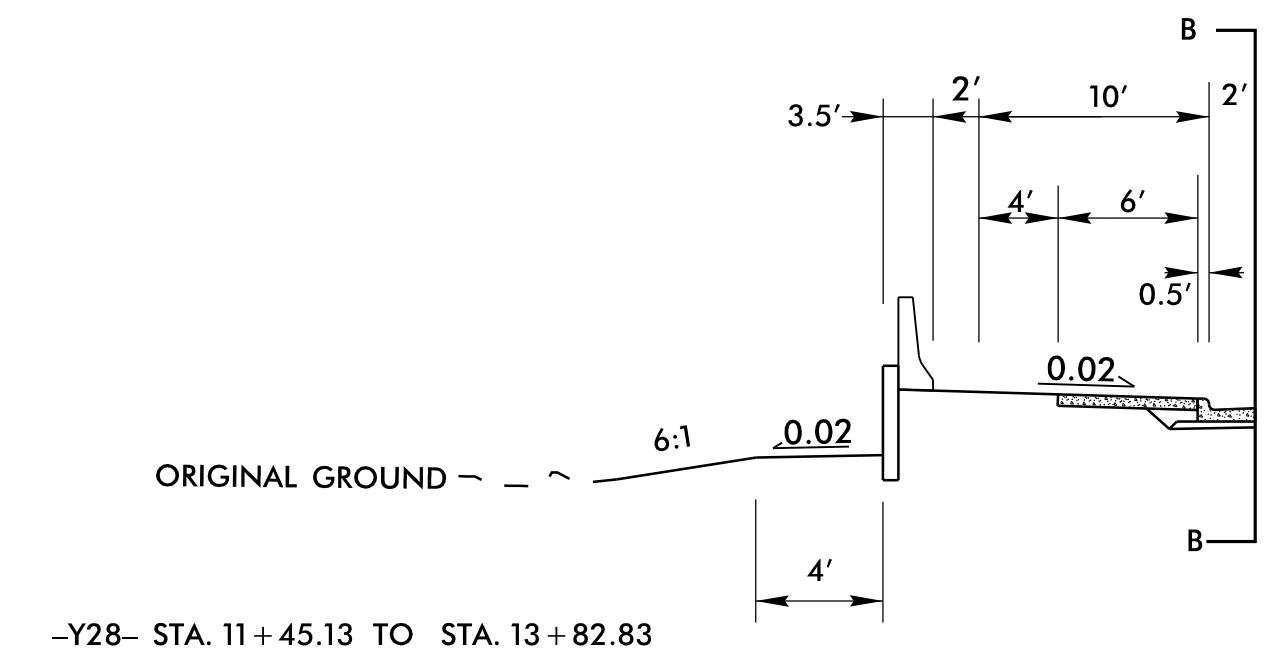
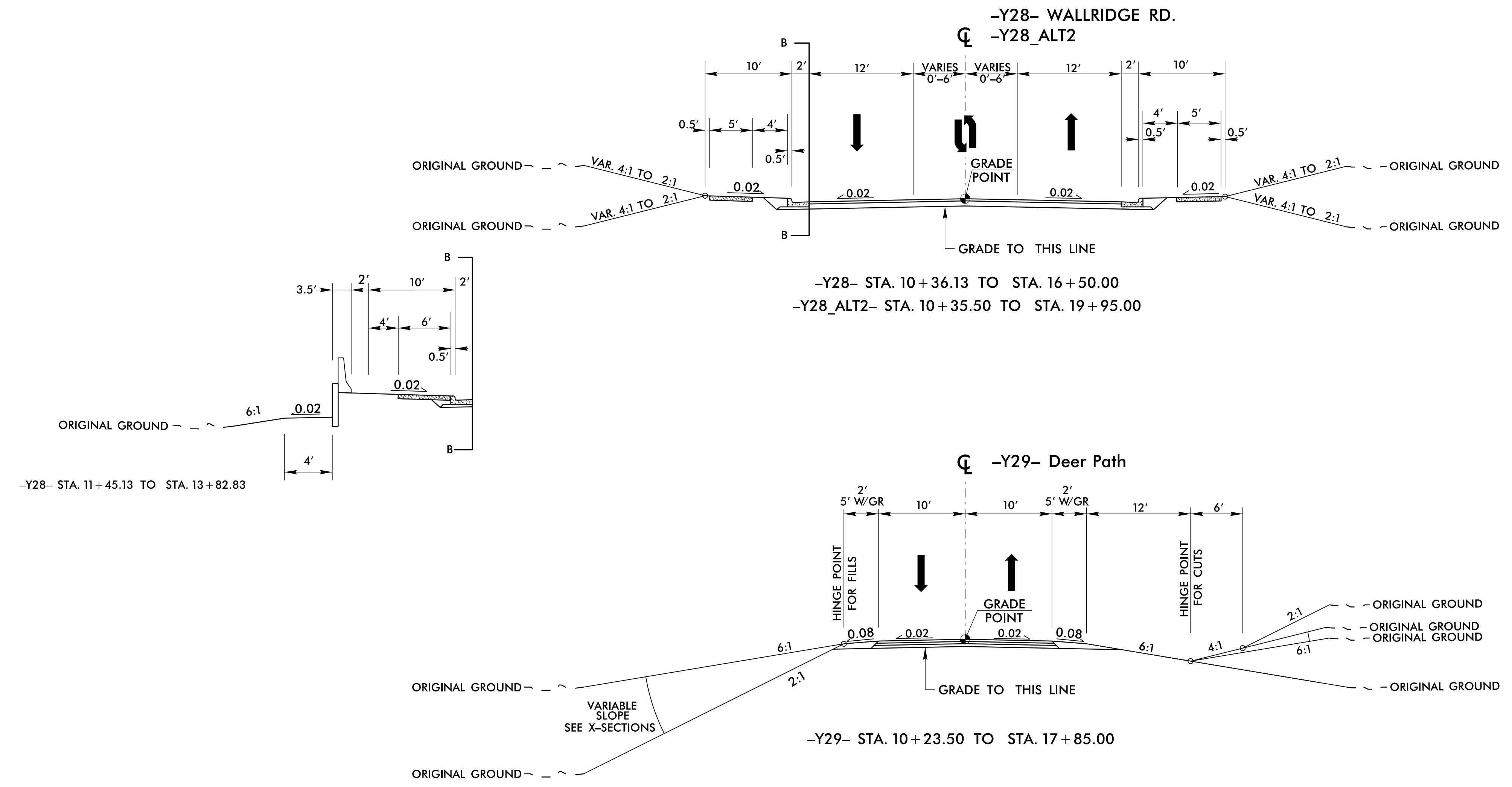

I:\FEB\_2021\2210\_Roadway\Plans\U-5307\_Rdy\_typ.dgn  
 2/22/21 10:53:33 AM

MAILADD	MCITY	OWNNAME
10 KELLY PINE CT	WAKE FOREST NC 27587-6752	PONDEROSA MOBILE HOME PARK INC
10 LILAC LN	HAVERRHILL MA 01830-1589	LEE, ETHAN YU
10 PONDEROSA PARK DR	WAKE FOREST NC 27587-6787	LINDALL, ROBERT A LEVY, JOAN E
100 6TH ST NE APT 913	ATLANTA GA 30308-1327	JOHNSON, TRISTINE
100 PARK DR APT 1222	MAUMELLE AR 72113-7436	SMITH, PATRICIA JEFFRIES SMITH, ANDRE D
1000 CLOVELLY CT	RALEIGH NC 27614-9489	PATRICK EAST PROPERTIES LLC
1001 WADE AVE STE 300	RALEIGH NC 27605-3323	FREINA LLC
101 VILLAGE WALK W	LUMBERTON NC 28358-2331	PHAM, HY N
10121 CAPITAL BLVD STE 105	WAKE FOREST NC 27587-7745	EMC HOLDINGS LLC
1013 SAWNWORK CT	WAKE FOREST NC 27587-4645	RILEY, DANIEL RILEY, JAMI
1016 AUSTIN POND DR	CARY NC 27519-6519	KONERU LLC
1016 JUSTICE WALK AVE	MORRISVILLE NC 27560-5596	MANDADI, REKHA KONKAYALA, BHARGAVA REDDY
102 HOLLY CIR	WAKE FOREST NC 27587-8788	QUIGG, TIMOTHY L TRUSTEE QUIGG, KATHRYN W TRUSTEE
102 REVERE FOREST CT	CARY NC 27519-7713	SSAI PROPERTIES, LLC
10200 CAPITAL BLVD	WAKE FOREST NC 27587-7789	BROTHERS, PATRICIA WILLIAMS
10221 SAN REMO PL	WAKE FOREST NC 27587-1624	GIL, ESMELDA GIL, ROSENDO
10224 DURANT RD STE 204	RALEIGH NC 27614-6468	LIFEPOINTE CHRISTIAN CHURCH INC
1024 AUSTIN POND DR	CARY NC 27519-6519	PATTISAPU, PRAKASH PATTISAPU, SRI VALLI
1033 WADE AVE STE 208	RALEIGH NC 27605-1155	SHEARON FARMS TOWNHOME OWNERS ASSOCIATION INC
1034 S BRENTWOOD BLVD STE 800	RICHMOND HEIGHTS MO 63117-1208	LIEBEL-FLARSHEIM COMPANY LLC
104 HOLLY CIR	WAKE FOREST NC 27587-8788	LINDSEY, LARRY C LINDSEY, CHERIE W
104 MELVILLE LOOP APT 22	CHAPEL HILL NC 27514-6909	LESLIE, JASON T LESLIE, TUUL M
104 OAKMERE DR	CARY NC 27513-4216	CHANGELA, MANISH CHANGELA, MOHITA
104 TENBRIDGE CT	WAKE FOREST NC 27587-5332	PENNA, STEVEN PAUL PENNA, LEA ELIZABETH
105 BRAMBLE CT	RALEIGH NC 27615-6402	CAMPBELL, ADAM
105 DUMBLEDORE CT	CARY NC 27519-7524	MUNSHI, SIDDHARTH MUNSHI, MAHARAJ KRISHAN
105 OXER DR	YOUNGSVILLE NC 27596-7891	MALLERY, MELISSA
105 WILLOW RIDGE DR	LOUISBURG NC 27549-6896	BYRD, JULIE S
10505 LEAFWOOD PL	RALEIGH NC 27613-6306	4650 PARAGON PARK LLC
106 GATEWATER CT	MORRISVILLE NC 27560-7541	ALAPATI, SRIDHAR PARVATHANENI, SAHITYA
10609 EVERGREEN CHASE WAY	RALEIGH NC 27613-6314	WAKE FOREST DEVELOPMENT LLC
10609 EVERGREEN WAY	RALEIGH NC 27613	WAKE FOREST INVESTMENTS LLC
1063 MARKS RD	CAMERON NC 28326-9023	LOUISBURG ROAD LTD PTNRP
107 E SOUTH AVE	WAKE FOREST NC 27587-2750	WAKE FOREST BAPTIST CHURCH
10715 COLLINSWORTH CT	RALEIGH NC 27614-8906	KLEIN REAL ESTATE COMPANY INC
10740 GRASSY CREEK PL	RALEIGH NC 27614-9863	JANOVITZ-FREIREICH, ITNUI KLEIN, ANTHONY
108 GOVERNORS POINT BLVD	HENDERSONVILLE TN 37075-4064	DRULY LP
108 TENBRIDGE CT	WAKE FOREST NC 27587-5332	HOWE, ROY T HOWE, BEVERLY J
10804 WARREN POND CT	RALEIGH NC 27614-8785	PRO 3:5 SPORTS ACADEMY INC
10880 STAR RD	WAKE FOREST NC 27587-7770	WAKE FOREST GATEWAY CENTRE LLC
110 RICHLAND DR	WAKE FOREST NC 27587-6623	TYRELL, TRAVIS M TYRELL, BECCA
1100 NOVEMBER DR	CUPERTINO CA 95014-4130	SINGH, ANAND KUMAR TRUSTEE SINGH, ANUPAMA TRUSTEE
1100 PERIMETER PARK DR STE 112	MORRISVILLE NC 27560-9119	LENNAR CAROLINAS LLC
1100 WASHHOUSE LN	WAKE FOREST NC 27587-4676	STELTZ, DANIEL STELTZ, CAROL A
11009 FLOWER BED CT	RALEIGH NC 27614-7441	TSENG, IVAN TSENG, VIENYEE DORIS SHIH
1101 FAIRWAY VILLAS DR	WAKE FOREST NC 27587-5180	HORTON, ROBIN RANDALL SR HORTON, MARY HOLLAND
1101 WASHHOUSE LN	WAKE FOREST NC 27587-4677	DORTA, CARLOS E ISTURIZ, MARIA E
1104 WASHHOUSE LN	WAKE FOREST NC 27587-4676	BROWN, DONALD FRANCIS BROWN, SHARON EILEEN
1105 CHILMARK AVE	WAKE FOREST NC 27587-5334	HENDERSON, KAREN W HENDERSON, TIMOTHY L
1109 CHILMARK AVE	WAKE FOREST NC 27587-5334	FOZDAR, MANISH A FOZDAR, RITA M
1109 COLWORTH WAY	RALEIGH NC 27614-8247	CORDERO, DAVID
1109 WARMOVEN ST	WAKE FOREST NC 27587-4647	HAUGE, DOUGLAS HAUGE, MICHELLE
1109 WASHHOUSE LN	WAKE FOREST NC 27587-4677	COLE, SOLABOMI
1112 WARMOVEN ST	WAKE FOREST NC 27587-4646	PERRY, HOWARD J CANNON, PEGGY F
1113 CHILMARK AVE	WAKE FOREST NC 27587-5334	BRASWELL, GEORGE WILBUR JR BRASWELL, MARGARET O
11130 CAPITAL BLVD	WAKE FOREST NC 27587-4513	EARLY CHILDCARE INITIATIVES INC
1117 CHILMARK AVE	WAKE FOREST NC 27587-5334	BLACHE, GARY T BLACHE, TONYA
112 CARDINAL DR	GREENVILLE NC 27858-8908	ARASTU, HYDER ARASTU, SHAMIM
112 TENBRIDGE CT	WAKE FOREST NC 27587-5332	MOBRATEN, SARAH L MOBRATEN, JASON M
11200 CAPITAL BLVD	WAKE FOREST NC 27587-4521	WAKE FOREST PROPERTY & INVESTMENTS LLC
1121 CHILMARK AVE	WAKE FOREST NC 27587-5334	DICKERSON, LUKE A
1121 FOREST WILLOW LN	MORRISVILLE NC 27560-7179	SHAH, DIXIT SHAH, SWAPNABEN D
1121 JENKINS RD	WAKE FOREST NC 27587-9064	ANDREWS, EMILY H ANDREWS, WILLIAM P
11216 BRASS KETTLE RD	RALEIGH NC 27614-8443	NORTH FOREST APARTMENTS LLC
11222 HYDE POINTE CT	CHARLOTTE NC 28262-2684	FRANCO, JASON MATTHEW FRANCO, HANA ADWAN

MAILADD	MCITY	OWNNNAME
11236 176TH ST	JAMAICA NY 11433-4110	NOEL, ANDRE B NOEL, ROCHELLE M
1125 CHILMARK AVE	WAKE FOREST NC 27587-5334	MCNAIR, MARC D MCNAIR, KERI S
1125 WALL RD	WAKE FOREST NC 27587-7471	NEWCOMB, J MASON NEWCOMB, CYNTHIA M
1129 CHILMARK AVE	WAKE FOREST NC 27587-5334	BERRY, JEFFREY THOMAS BERRY, MICHELLE ANN
113 RICHLAND DR	WAKE FOREST NC 27587-6624	TINKER, TIMOTHY P TINKER, CAROLE A
11304 DERBY LN	RALEIGH NC 27613-6801	DOUGHERTY, PATRICK DOUGHERTY, JESSICA
11305 DERBY LN	RALEIGH NC 27613-6801	ABGOLD2 LLC
1133 CHILMARK AVE	WAKE FOREST NC 27587-5334	GLOVER, BARBEE CASH GLOVER, LAURIE LEDUC
1137 CHILMARK AVE	WAKE FOREST NC 27587-5334	LINEBERGER, LAWRENCE R LINEBERGER, MARLENA A
11410 COMMON OAKS DR	RALEIGH NC 27614-7002	CONCORD CORPORATE CENTER II LLC
115 OAK GROVE CHURCH RD	YOUNGSVILLE NC 27596-7561	WHITE, MARK WHITE, KAREN
115 PARKWAY OFFICE CT STE 204	CARY NC 27518-7431	XIAO, YUANPING
115 RICHLAND DR	WAKE FOREST NC 27587-6624	BROWN, DAVID J BROWN, CAROL A
116 TENBRIDGE CT	WAKE FOREST NC 27587-5332	CALI, MATTHEW F PARATORE, LORETTA A
11690 NORTH PARK DR	WAKE FOREST NC 27587-4532	DANKER-BASHAM FOUNDATION WAKE FOREST LLC
1170 111 COPPERGATE DR	RALEIGH NC 27614-7663	RUSSO, STEVEN M RUSSO, KIMBERLY A
11700 110 COPPERGATE DR	RALEIGH NC 27614-7663	KEPLINGER, REBECA
11700 COPPERGATE DR UNIT 100	RALEIGH NC 27614-7663	DENNIS, MEATTA M
11700 COPPERGATE DR UNIT 101	RALEIGH NC 27614-7663	BRIGGS, MICHAEL G RALTE, LALRAMDINPUII
11700 COPPERGATE DR UNIT 102	RALEIGH NC 27614-7663	MENTZ, JOSEPH MENTZ, ERIN
11700 COPPERGATE DR UNIT 103	RALEIGH NC 27614-7663	GILBERT, RICKY L JR
11700 COPPERGATE DR UNIT 105	RALEIGH NC 27614-7663	PRUITT, NICHOLE M
11701 110 COPPERGATE DR	RALEIGH NC 27614-8559	BRYANT, MATTHEW RYAN WILLIAMS, VICTORIA GAYNOR
11701 111 COPPERGATE DR	RALEIGH NC 27614-8559	OWENS, JOCELYN E
11701 COPPERGATE DR UNIT 100	RALEIGH NC 27614-8559	DAVIS, ANTWAIN
11701 COPPERGATE DR UNIT 101	RALEIGH NC 27614-8559	RODRIGUEZ, EDUARDO RODRIGUEZ, VALERIE
11701 COPPERGATE DR UNIT 108	RALEIGH NC 27614-8559	PATEL, HITESHBHAI PATEL, HEMLATABEN
11701 COPPERGATE DR UNIT 109	RALEIGH NC 27614-8559	LEWIS, TYLER VAUGHN
11710 101 COPPERGATE DR	RALEIGH NC 27614-7660	KWARTENG-BIOH, KWAKU
11710 107 COPPERGATE DR	RALEIGH NC 27614-7660	MITCHELL, KARLOUS LAMINE
11710 107 MEZZANINE DR	RALEIGH NC 27614-6616	CHENG, LINGRONG
11710 108 MEZZANINE DR	RALEIGH NC 27614-6616	HYMAN, TONYA K
11710 COPPERGATE DR UNIT 100	RALEIGH NC 27614-7660	SALTER, TIMOTHY M FELICIANO, KRIZA
11710 COPPERGATE DR UNIT 106	RALEIGH NC 27614-7660	NGANGA, EMILY N
11710 MEZZANINE DR UNIT 100	RALEIGH NC 27614-6616	NOELDNER, THOMAS G
11710 MEZZANINE DR UNIT 101	RALEIGH NC 27614-6616	MASI, MICHAEL
11710 MEZZANINE DR UNIT 102	RALEIGH NC 27614-6616	BAINES, JOSEPH SHAWNE BAINES, HELEN HAYES
11710 MEZZANINE DR UNIT 103	RALEIGH NC 27614-6616	STUBBS, EVAN
11710 MEZZANINE DR UNIT 105	RALEIGH NC 27614-6616	KU, KEY CHUL KU, JUNG YEOL
11710 MEZZANINE DR UNIT 106	RALEIGH NC 27614-6616	SHAW, JESSIE C.
11710 MEZZANINE DR UNIT 109	RALEIGH NC 27614-6616	MCGUIRE, APRIL
11710 MEZZANINE DR UNIT 111	RALEIGH NC 27614-6616	FAROOQ, GHOLAM
11710 MEZZANINE DR UNIT 112	RALEIGH NC 27614-6616	MILTON, BRADLEY W MILTON, LOTTIE S
11710 MEZZANINE DR UNIT 113	RALEIGH NC 27614-6616	TARMALINGAM, PUSHPAVATHY
11711 103 COPPERGATE DR	RALEIGH NC 27614-8530	PERSON, JASMINE C PERSON, ALEXINA B
11711 103 MEZZANINE DR	RALEIGH NC 27614-9594	CLACK, KATREL ALEASE
11711 105 COPPERGATE DR	RALEIGH NC 27614-8530	SCARBOROUGH, TARYN O
11711 112 MEZZANINE DR	RALEIGH NC 27614-9594	DAVID, THEODORE
11711 COPPERGATE DR UNIT 102	RALEIGH NC 27614-8530	MASTERTSON, PHYLLIS A MASTERTSON, MICHAEL D
11711 COPPERGATE DR UNIT 104	RALEIGH NC 27614-8530	BETHEA, DEANDREA
11711 COPPERGATE DR UNIT 105	RALEIGH NC 27614-8530	MCCALLUM, LASHAN R
11711 COPPERGATE DR UNIT 106	RALEIGH NC 27614-8530	SAIN, MARIA L
11711 COPPERGATE DR UNIT 110	RALEIGH NC 27614-8530	SCHWARZ, RICHARD J SCHWARZ, CATHERINE M
11711 COPPERGATE DR UNIT 111	RALEIGH NC 27614-8530	NASCIMENTO, SIMONI CRISTINA
11711 MEZZANINE DR UNIT 102	RALEIGH NC 27614-9594	STEPHENSON, NEIL WAYNE JR
11711 MEZZANINE DR UNIT 108	RALEIGH NC 27614-9594	BHATTI, BILAL
11711 MEZZANINE DR UNIT 111	RALEIGH NC 27614-9594	CONKLIN, TYLER WILLIAM
11711 MEZZANINE DR UNIT 114	RALEIGH NC 27614-9594	CAREY, BETHANY LEE
11711 MEZZANINE DR UNIT 115	RALEIGH NC 27614-9594	ROSS, RICARDO ROSS, KYOUNGOK
11720 100 MEZZANINE DR	RALEIGH NC 27614-6607	CROWELL, WILLIAM
11720 101 MEZZANINE DR	RALEIGH NC 27614-6607	MACON, FONTAY
11720 103 MEZZANINE DR	RALEIGH NC 27614-6607	KHORSHIDI, NEDA
11720 105 MEZZANINE DR	RALEIGH NC 27614-6607	JONES, BEONKIA M
11720 107 COPPERGATE DR	RALEIGH NC 27614-8575	PEAK, K-LA E
11720 115 MEZZANINE DR	RALEIGH NC 27614-6607	BEIGHEIDARI, SAMAD OSTADINIA, RAHELEH

MAILADD	MCITY	OWNNAME
11720 COPPERGATE DR UNIT 100	RALEIGH NC 27614-8575	LYNCH, DEAN THOMAS
11720 COPPERGATE DR UNIT 103	RALEIGH NC 27614-8575	FUERST, MEGAN PAMELA
11720 COPPERGATE DR UNIT 104	RALEIGH NC 27614-8575	TRUSTEE OF THE CYNTHIA ANN YATES LIVING TRUST
11720 COPPERGATE DR UNIT 105	RALEIGH NC 27614-8575	LEVY, SYNCAY SMITH, DIANE
11720 COPPERGATE DR UNIT 109	RALEIGH NC 27614-8575	XIE, WEI
11720 COPPERGATE DR UNIT 110	RALEIGH NC 27614-8575	DIXON, NOELLE E
11720 COPPERGATE DR UNIT 111	RALEIGH NC 27614-8575	TALL, LAKEISHA
11720 COPPERGATE DR UNIT 113	RALEIGH NC 27614-8575	MADAMBA, ALTHAEA
11720 MEZZANINE DR UNIT 102	RALEIGH NC 27614-6607	PONTULA, GANGADHAR MAJUMDAR, ADITI
11720 MEZZANINE DR UNIT 106	RALEIGH NC 27614-6607	DEANS, EBONY S
11720 MEZZANINE DR UNIT 107	RALEIGH NC 27614-6607	GIBBS, MARCUS DUWAYNE
11720 MEZZANINE DR UNIT 108	RALEIGH NC 27614-6607	BULLARD, ASHLEY
11720 MEZZANINE DR UNIT 109	RALEIGH NC 27614-6607	GIPSON, WAYLON L
11720 MEZZANINE DR UNIT 110	RALEIGH NC 27614-6607	BELL, MARK ALEXANDER
11720 MEZZANINE DR UNIT 111	RALEIGH NC 27614-6607	DERASHRI, KRUPESH
11720 MEZZANINE DR UNIT 113	RALEIGH NC 27614-6607	OLEARY, MEGHAN COLLEEN SCHUPP, GRANT MICHAEL
11720 MEZZANINE DR UNIT 114	RALEIGH NC 27614-6607	STARKS, SADIE
11721 100 COPPERGATE DR	RALEIGH NC 27614-9598	BARLEY, MATTHEW D
11721 109 COPPERGATE DR	RALEIGH NC 27614-9598	DAVID, BENNETT GIBBS, KRISSIE
11721 COPPERGATE DR UNIT 108	RALEIGH NC 27614-9598	WALSH, EDWARD J III
11730 102 MEZZANINE DR	RALEIGH NC 27614-6618	WILLIAMS, JEREMY WILLIAMS, KATHERINE H
11730 106 MEZZANINE DR	RALEIGH NC 27614-6617	YECHOUKH, KENZA
11730 MEZZANINE DR UNIT 104	RALEIGH NC 27614-6618	ELLIS, BRIANNE
11730 MEZZANINE DR UNIT 105	RALEIGH NC 27614-6618	YORK, JAVAN JOHNNY KELLER YORK, JOHNNY ROBERT JR
11730 MEZZANINE DR UNIT 110	RALEIGH NC 27614-6618	ZHENG, FENG CHEN, YINYUN
11730 MEZZANINE DR UNIT 112	RALEIGH NC 27614-6618	ABBOTT, KATHERINE ELIZABETH
11730 MEZZANINE DR UNIT 115	RALEIGH NC 27614-6618	PLUMB, SCHMEKIA
11731 108 MEZZANINE DR	RALEIGH NC 27614-8697	FULLWOOD, ARLESTER FULLWOOD, MARY
11731 111 MEZZANINE DR	RALEIGH NC 27614-8697	HOLMES, DAVID KHALIL
11731 115 MEZZANINE DR	RALEIGH NC 27614-8697	ZAPPIA, JACOB
11731 MEZZANINE DR UNIT 101	RALEIGH NC 27614-8695	HOWARD, EDWARD W JR HOWARD, DEBRA K
11731 MEZZANINE DR UNIT 102	RALEIGH NC 27614-8695	TYRONE, CEONA NICOLE
11731 MEZZANINE DR UNIT 103	RALEIGH NC 27614-8695	RAY, CARL DAVIS JR
11731 MEZZANINE DR UNIT 105	RALEIGH NC 27614-8695	ABDULLAH, ZAKARIYA MAGHDID, MEDIA J
11731 MEZZANINE DR UNIT 110	RALEIGH NC 27614-8697	WHITE, JOEL WHITE, MELISSA
11731 MEZZANINE DR UNIT 113	RALEIGH NC 27614-8697	MORRISON, PATRICIA
11731 MEZZANINE DR UNIT 114	RALEIGH NC 27614-8697	CIARLO, ALESSANDRA
11735 RETAIL DR	WAKE FOREST NC 27587-7350	BUFFALO BROTHERS PROPERTIES LLC
11803 CANEMOUNT ST	RALEIGH NC 27614-8384	SWEEZER, PATRICK VINCENT SWEEZER, XIOMARA ALTAGARCIA
11805 CANEMOUNT ST	RALEIGH NC 27614-8384	ONYEAGU, IRENE
11807 CANEMOUNT ST	RALEIGH NC 27614-8384	BANDEGAN, BABAK JANBAZ
11809 CANEMOUNT ST	RALEIGH NC 27614-8384	WILLIAMS, WOODLETTA
11813 CANEMOUNT ST	RALEIGH NC 27614-8384	HARRISON, DAVID C HARRISON, MAGGIE MATTIS
11817 CANEMOUNT ST	RALEIGH NC 27614-8384	DAVIS, WILLIAM GREGORY
11820 CANEMOUNT ST	RALEIGH NC 27614-8385	GAYLE, DOROTHY
11822 CANEMOUNT ST	RALEIGH NC 27614-8385	MATTHEWS, TRIXIE
11824 CANEMOUNT ST	RALEIGH NC 27614-8385	MARTINEZ, JASON DANIEL CANADY, BETH-ANN
11825 CANEMOUNT ST	RALEIGH NC 27614-8384	NAVA, CHRISTOPHER L NAVA, WENDY J
11826 CANEMOUNT ST	RALEIGH NC 27614-8385	JOYNER, KIMBERLY
11827 CANEMOUNT ST	RALEIGH NC 27614-8384	DENTON, GUY S DENTON, CYNTHIA M
11828 CANEMOUNT ST	RALEIGH NC 27614-8385	STURGIS, PARKER B COLLINS STURGIS, KATHRYN M
11829 CANEMOUNT ST	RALEIGH NC 27614-8384	SHAH, FORAM SUKHADIA, HARSHIL
11830 CANEMOUNT ST	RALEIGH NC 27614-8385	MALDONADO, WILLIAM MALDONADO, JENIFER
11836 CANEMOUNT ST	RALEIGH NC 27614-8385	DIAZ, IRIS P
11838 CANEMOUNT ST	RALEIGH NC 27614-8385	RAINS, ALEXANDER SCOTT
11840 CANEMOUNT ST	RALEIGH NC 27614-8385	HUNTER, MARCUS L CONSIDINE, NORA
11841 CANEMOUNT ST	RALEIGH NC 27614-8384	WOODS, DENAY
11842 CANEMOUNT ST	RALEIGH NC 27614-8385	PEELE, JOSEPH R
11843 CANEMOUNT ST	RALEIGH NC 27614-8384	GAITER, BARBARA A GAITER, LARRY R
11844 CANEMOUNT ST	RALEIGH NC 27614-8385	HARDY, FRANKLIN E JR HARDY, TINA
11845 CANEMOUNT ST	RALEIGH NC 27614-8384	AGYEN, EBENEZER O AGYEN, PEARL
11846 CANEMOUNT ST	RALEIGH NC 27614-8385	KALBACH, MIRANDA E
11847 CANEMOUNT ST	RALEIGH NC 27614-8384	BELINSKY, ZACHARY
11849 CANEMOUNT ST	RALEIGH NC 27614-8384	PATEL, NILESH G
11851 PAWLEYS MILL CIR	RALEIGH NC 27614-7861	SIMMONS, CHRISTOPHER SIMMONS, COURTNEY

MAILADD	MCITY	OWNNAME
11900 DENEBC CT	RALEIGH NC 27614-7064	SONVICO, WILLIAM V SONVICO, ANNA M
11901 DENEBC CT	RALEIGH NC 27614-7065	DIGREGORIO, JOHN DIGREGORIO, YULIYA
11903 PAWLEYS MILL CIR	RALEIGH NC 27614-7855	HAMILTON, KELLI
11905 DENEBC CT	RALEIGH NC 27614-7065	NG, ALLEN TRUONG, NGUYET
11910 FIELD TOWNE LN	RALEIGH NC 27614-6609	VENDITTO, VIRGINIA A
11914 FIELD TOWNE LN	RALEIGH NC 27614-6609	PATTERSON, WILLIAM G
11916 FIELD TOWNE LN	RALEIGH NC 27614-6609	COOKE, NASHONDA
11922 FIELD TOWNE LN	RALEIGH NC 27614-6609	CRACIUM, AARON STOSIAK, SUSAN
11925 FIELD TOWNE LN	RALEIGH NC 27614-6608	BLOMMER, MINDY RENA
11927 FIELD TOWNE LN	RALEIGH NC 27614-6608	BUTLER, MICHAEL BUTLER, TANISHIA
11928 FIELD TOWNE LN	RALEIGH NC 27614-6609	LOWRY, CYNTHIA
11929 FIELD TOWNE LN	RALEIGH NC 27614-6608	SMITH, OYINLOLA
11930 FIELD TOWNE LN	RALEIGH NC 27614-6609	ALLEN, MELISSA LEIGH
11931 FIELD TOWNE LN	RALEIGH NC 27614-6608	CONWAY, JON VALLEY, LAURA MICHELLE
11932 FIELD TOWNE LN	RALEIGH NC 27614-6609	LEWIS, DOMINQUE HARRIS, ROBERT C JR
11934 FIELD TOWNE LN	RALEIGH NC 27614-6609	RABIN, ERIC B
11940 FIELD TOWNE LN	RALEIGH NC 27614-6609	WEBB-HARRIS, GERALDINE
11944 FIELD TOWNE LN	RALEIGH NC 27614-6609	TATARU, RAZVAN GEORGE TATARU, MELINDA
11945 FIELD TOWNE LN	RALEIGH NC 27614-6608	CASTELL, KIM D
11946 FIELD TOWNE LN	RALEIGH NC 27614-6609	JOHNSON, MARCIA ARLEEN
11950 FIELD TOWNE LN	RALEIGH NC 27614-6609	LONDE, DAVID LONDE, JOANNE
11951 FIELD TOWNE LN	RALEIGH NC 27614-6608	DOVE, LORRAINE L
11952 FIELD TOWNE LN	RALEIGH NC 27614-6609	MOBLEY, DEBRA
11953 FIELD TOWNE LN	RALEIGH NC 27614-6608	WALKER, JESSEE J
11954 FIELD TOWNE LN	RALEIGH NC 27614-6609	GEORGE, MARY
11955 FIELD TOWNE LN	RALEIGH NC 27614-6608	BROOKS, KEVIN B BROOKS, MELANIE
11956 FIELD TOWNE LN	RALEIGH NC 27614-6609	WINKLE, MATTHEW WINKLE, KRISTEN
11957 FIELD TOWNE LN	RALEIGH NC 27614-6608	MAXI, JENNY
120 S RIVERSIDE PLZ STE 2000	CHICAGO IL 60606-6995	HPA BORROWER 2017-1 ML LLC
120 TENBRIDGE CT	WAKE FOREST NC 27587-5332	MCLEMORE, ALVIN KEITH MCLEMORE, LISA K
1200 JENKINS RD	WAKE FOREST NC 27587-9066	PARKER, KIM A PARKER, ALIDA KATHLEEN
12000 FOX VALLEY ST	RALEIGH NC 27614-6495	DUDLEY, SUSAN
12002 FOX VALLEY ST	RALEIGH NC 27614-6495	BARD, NANCY
12008 FOX VALLEY ST	RALEIGH NC 27614-6495	PERRON, BENJAMIN M PERRON, STEPHANIE L
1201 BUCK JONES RD	RALEIGH NC 27606-5635	DAVID J & MARILYN B MARTIN IRREVOCABLE TRUST
12010 FOX VALLEY ST	RALEIGH NC 27614-6495	WIEBER, THOMAS A LARSEN-WIEBER, CAROLYN V
12012 FOX VALLEY ST	RALEIGH NC 27614-6495	HORNER, SALLY A
12014 FOX VALLEY ST	RALEIGH NC 27614-6495	TEW, ANNIE RUTH
12016 FOX VALLEY ST	RALEIGH NC 27614-6495	MCGUIRE, KAREN MCGUIRE, ALLEN
12018 FOX VALLEY ST	RALEIGH NC 27614-6495	GOLDSTEIN, JEFFREY S
1204 JENKINS RD	WAKE FOREST NC 27587-9066	CHAPPELL, CARLTON E KRUSSOW, LESLIE CHAPPELL
1205 KINGS GRANT DR	RALEIGH NC 27614-9355	GRACKLE ASSOCIATES
1208 RANCHESTER RD	KNIGHTDALE NC 27545-6345	RUIZ, MARIA LOPEZ LORANCA, ALFONSO BALTAZAR
12105 JASMINE COVE WAY	RALEIGH NC 27614-7983	BROWN, KEVIN A BROWN, KENNETH JR
1212 COUNTRY CLUB DR	WAKE FOREST NC 27587-9545	REDMAN, JOHN MICHAEL
1212 JENKINS RD	WAKE FOREST NC 27587-9066	CARLTON, MACIO III
1212 WICKER DR	RALEIGH NC 27604-1428	WAKE COUNTY BOARD OF ALCOHOLIC CONTROL
1215 JONES DAIRY RD	WAKE FOREST NC 27587-8288	JVC HOMES INC
1216 KALWORTH RD	WAKE FOREST NC 27587-3730	NOIA, MICHAEL J TRUSTEE NOIA, DIANE L TRUSTEE
122 CASTLE GARDEN ST	CARY NC 27513-1674	TAO, WENLIO GAN, NIANCI
122 CASTLE GARDEN ST	CARY NC 27513-1674	GAN, NIANCI TAO, WENLI
12228 THE GATES DR	RALEIGH NC 27614-7320	COZY3 PROPERTIES LLC
12228 WAKE UNION CHURCH RD	WAKE FOREST NC 27587-9549	RICE, JOHN D
12229 DUNARD ST	RALEIGH NC 27614-6930	WAKE FOREST HOLDINGS LLC
1230 COUNTRY CLUB DR	WAKE FOREST NC 27587-9545	BOWERS, JAMES S BOWERS, DELIA B
12307 BASKETWEAVE DR	RALEIGH NC 27614-7873	ACHTERBERG, THOMAS D TRUSTEE ACHTERBERG, MARGARET E TRUSTEE
12310 ANGEL FALLS RD	RALEIGH NC 27614-7619	ZHAO, BAIRU
12310 ANGEL FALLS RD	RALEIGH NC 27614-7619	XU, QIULIN WANG, QIANG
12339 WAKE UNION CHURCH RD STE 111	WAKE FOREST NC 27587-4512	SC FRANKLIN HOLDING COMPANY LLC
124 DOGWOOD LN	WAKE FOREST NC 27587-9774	HOLLOWAY, RICHARD P
1240 COUNTRY CLUB DR	WAKE FOREST NC 27587-9545	FICHERA, JOHN L FICHERA, WENDY M
12404 DUNARD ST	RALEIGH NC 27614-6959	JIANG, XIAOYING CHEN, ZAIJIE
12605 CAPITAL BLVD	WAKE FOREST NC 27587-7490	WAKE FOREST PRESBYTERIAN CHURCH
12605 LEATHERWOOD CT	RALEIGH NC 27613-5303	DEBNAM, KIMBERLY K
12621 CAPITAL BLVD	WAKE FOREST NC 27587-5359	HOLDING, ELIZABETH HUNT

MAILADD	MCITY	OWNNAME
12737 WAKE UNION CHURCH RD	WAKE FOREST NC 27587-9743	BRIDGES, SARAH G
12800 TUCKAHOE CREEK PKWY	RICHMOND VA 23238-1115	CARMAX AUTO SUPERSTORES INC
12811 WAKE UNION CHURCH RD	WAKE FOREST NC 27587-7441	SCHUMACHER, OTTO E
1301 CLUB VILLAS DR	WAKE FOREST NC 27587-4537	GOK, KEN Y AYUN, H. LIM
1303 CLUB VILLAS DR	WAKE FOREST NC 27587-4537	RAMSARAN, MICHAEL RAMSARAN, CHARMINE
1304 CLUB VILLAS DR	WAKE FOREST NC 27587-4536	REITMANN, ROBERT
1305 CLUB VILLAS DR	WAKE FOREST NC 27587-4537	JALLORINA, CLAUDE H HABON, LORNA D
1306 CLUB VILLAS DR	WAKE FOREST NC 27587-4536	HIGGINS, JOHN W III
1306 COUNTRY CLUB DR	WAKE FOREST NC 27587-8771	BARR, ARNOLD L BARR, CHIORENE L
1307 CLUB VILLAS DR	WAKE FOREST NC 27587-4537	SIMS, YVONNE M
1309 CLUB VILLAS DR	WAKE FOREST NC 27587-4537	KING, JOHN C JR KING, NETANIS E
1309 HEDGELAWN WAY	RALEIGH NC 27615-6908	ABBOTT, FRANCES KANNON
1310 CLUB VILLAS DR	WAKE FOREST NC 27587-4536	BIELIK, EDWARD A PACE, KAYLA N
13100 TOWNFIELD DR	RALEIGH NC 27614-8828	SHARPE, GLENN P SHARPE, ELIZABETH A
1311 CLUB VILLAS DR	WAKE FOREST NC 27587-4537	RUPSKY, MARK J RUPSKY, PENNY L
1312 LAGERFELD WAY	WAKE FOREST NC 27587-1642	FENG, XIUQING ROONEY, JOHN P
13121 MELVIN ARNOLD RD	RALEIGH NC 27613-7206	WILSON, MARILYN W
1313 FOXGLOVE DR	MORRISVILLE NC 27560-9750	TATINENI, ANANTH CO-TRUSTEE TATINENI, VINAYA M CO-TRUSTEE
1317 RESERVOIR VIEW LN	WAKE FOREST NC 27587-1837	BENOIT, WALTER E BENOIT, NANCY J
132 DOGWOOD LN	WAKE FOREST NC 27587-9774	THOMAS, ARDEN R THOMAS, MARILYN K
1320 COUNTRY CLUB DR	WAKE FOREST NC 27587-8771	GRIMMETT, ANDREW O WRIGHT, ANGELA M
1320 HODGES ST	RALEIGH NC 27604-1414	WISE PROPERTY GROUP INC
1325 JENKINS RD	WAKE FOREST NC 27587-9069	ALLEN, KENNETH RAY
1330 SAINT MARYS ST STE 100	RALEIGH NC 27605-3334	CPGPI OSNC REX WAKEFIELD MOB LLC
1330 SUNDAY DR STE 105	RALEIGH NC 27607-5196	THORNTON CREEK TOWNHOME ASSOCIATION, INC.
1333 COLONIAL CLUB RD	WAKE FOREST NC 27587-4268	RAPPAPORT, DAVID RAPPAPORT, GINA M
13345 WAKE UNION CHURCH RD	WAKE FOREST NC 27587-7451	WAKE UNION BAPTIST CHURCH
1336 COUNTRY CLUB DR	WAKE FOREST NC 27587-8771	FREEMAN, JAMES LOUIS JR FREEMAN, JOAN OUTLAND
134 DOGWOOD LN	WAKE FOREST NC 27587-9774	NEWNAM, MICHAEL NEWNAM, MARTHA S
1340 CLIFTON POND RD	LOUISBURG NC 27549-9080	CRE COMM INVESTMENTS LLC
13428 BURROUGH FARM DR	HERNDON VA 20171-4376	GADDA, CHANDRAHASA KATRAM, LAKSHMANA R
1352 COUNTRY CLUB DR	WAKE FOREST NC 27587-8771	LESTER, JEFFREY A LESTER, JO ANNE D
1358 COUNTRY CLUB DR	WAKE FOREST NC 27587-8771	UPTON, KEVIN C UPTON, MITZI M
136 GLOUCESTER TERRACE 3RD FLOOR	LONDON ENGLAND W2 6HR	HADI, RHONDA EBIED, TAMER
136 JUSTIN CT	ROCKY MOUNT NC 27804-8523	TORRES RG LLC
13612 BOLD RUN HILL RD	WAKE FOREST NC 27587-9581	DARCH, LEE ARNOLD
138 DOGWOOD LN	WAKE FOREST NC 27587-9774	SAFLEY, WILLIAM H SAFLEY, DONNA J
13804 N MEADOWS CT	WAKE FOREST NC 27587-9421	JOHNSON, STELLA H
13809 N MEADOWS CT	WAKE FOREST NC 27587-9421	MAGAHA, MICHELLE W MAGAHA, JAMES C
13813 N MEADOWS CT	WAKE FOREST NC 27587-9421	BAUTISTA, INGER M
1401 COOPERSHILL DR APT 300	RALEIGH NC 27604-4527	KNIGHT, ROY L KNIGHT, LASHANTE C
1403 CRENSHAW PT	WAKE FOREST NC 27587-6204	GORMAN, CARMEN GORMAN, RICHARD
1407 CRENSHAW PT	WAKE FOREST NC 27587-6204	WOODRUFF, WILLIAM L WOODRUFF, DEBORAH S
1409 VANN DOWDA PL	WAKE FOREST NC 27587-3812	PURDUE PROPERTIES LLC
1411 CRENSHAW PT	WAKE FOREST NC 27587-6204	VIVA, ALEJANDRO OMAR VIVA, DEBORAH EILEEN
1414 COUNTRY CLUB DR	WAKE FOREST NC 27587-8773	WILLIAMS, PATRICK EUGENE WILLIAMS, CHELSEA FAIRCLOTH
1415 CRENSHAW PT	WAKE FOREST NC 27587-6204	JARVIS, STEVEN R JARVIS, ELIZABETH P
1416 LOGHOUSE ST	WAKE FOREST NC 27587-4642	COVEL, TIMOTHY R
1417 LOGHOUSE ST	WAKE FOREST NC 27587-4643	CINDRIC, DENIS M CINDRIC, JENNIFER L
1419 CRENSHAW PT	WAKE FOREST NC 27587-6204	JARVIS, CHRISTINA BERNADETTE
142 DOGWOOD LN	WAKE FOREST NC 27587-9774	CRABB, GREGORY A CRABB, CAROL S
1420 LOGHOUSE ST	WAKE FOREST NC 27587-4642	CLEMENTS, THOMAS HART JR
1421 LOGHOUSE ST	WAKE FOREST NC 27587-4643	JENNINGS, DEREK M JENNINGS, PATRICIA
1422 CRENSHAW PT	WAKE FOREST NC 27587-6203	JURACEK, TODD LEWIS JURACEK, CAROL M
1424 LOGHOUSE ST	WAKE FOREST NC 27587-4642	GLOWACKA, MALGORZATA
1425 LOGHOUSE ST	WAKE FOREST NC 27587-4643	BLANCHARD, DOUGLAS C BLANCHARD, EMILY D
1426 COUNTRY CLUB DR	WAKE FOREST NC 27587-8773	JOYNER, SAMUEL H JOYNER, PATRICIA S
1426 CRENSHAW PT	WAKE FOREST NC 27587-6203	MCCRAW, GREGORY B MCCRAW, KATHERINE M
1429 LOGHOUSE ST	WAKE FOREST NC 27587-4643	BUI, HAU VAN BUI, KIM
1430 COUNTRY CLUB DR	WAKE FOREST NC 27587-8773	FISHER, C P JR
1430 CRENSHAW PT	WAKE FOREST NC 27587-6203	FORTUNE, WILLIAM LAWTON III FORTUNE, JEANETTE ANN
14319 WHITE MOSS WAY	WINTER GARDEN FL 34787-0011	LAM, DAVID V
1433 LOGHOUSE ST	WAKE FOREST NC 27587-4643	FAAS, WAYNE MICHAEL FAAS, KELLY LEMAR
1434 CHESTER RD	RALEIGH NC 27608-2022	WATERS EDGE ENVIRONMENTAL LLC
1437 LOGHOUSE ST	WAKE FOREST NC 27587-4643	SUKHWAL, PUSHPA SUKHWAL, RAVINDRA

MAILADD	MCITY	OWNNAME
14403 HAMLETVILLE ST	RALEIGH NC 27614-6621	BOVELL, CARMEN E
14405 HAMLETVILLE ST	RALEIGH NC 27614-6621	NEWTON, AMY
14407 HAMLETVILLE ST	RALEIGH NC 27614-6621	ALSTON, KESHA
14409 HAMLETVILLE ST	RALEIGH NC 27614-6621	TIRICO, JOAN E
14411 112 OAK SPRINGS WAY	RALEIGH NC 27614-6693	RITCHIE, KAREN L
14411 OAK SPRINGS WAY UNIT 104	RALEIGH NC 27614-6693	GOODMAN, ALAN J GOODMAN, ROXANNE M
14411 OAK SPRINGS WAY UNIT 106	RALEIGH NC 27614-6693	OH, AHNHEE
14411 OAK SPRINGS WAY UNIT 114	RALEIGH NC 27614-6693	MCNEIL, ANNA MCNEIL, CORINNA
14413 HAMLETVILLE ST	RALEIGH NC 27614-6621	SOWISDRAL, JOHN B
14415 HAMLETVILLE ST	RALEIGH NC 27614-6621	GRANT, GEORGE GRANT, ELIZABETH FIERRO
14421 102 OAK SPRINGS WAY	RALEIGH NC 27614	HORTON, AMBER C
14421 HAMLETVILLE ST	RALEIGH NC 27614-6621	BARSOUM, SAMIR LABIB, HEBA
14421 OAK SPRINGS WAY UNIT 106	RALEIGH NC 27614-6691	HARDY, NYESHA
14421 OAK SPRINGS WAY UNIT 110	RALEIGH NC 27614-6691	VALERA, CARMEN
14421 OAK SPRINGS WAY UNIT 112	RALEIGH NC 27614-6691	PRATT, MICHAEL J
14425 HAMLETVILLE ST	RALEIGH NC 27614-6621	MCCONNAUGHY, TIMOTHY MCCONNAUGHY, MARIA
14427 HAMLETVILLE ST	RALEIGH NC 27614-6621	ROBERSON, ANN LOUISE
14431 HAMLETVILLE ST	RALEIGH NC 27614-6621	GILBERT, KIMBERLY W
14433 HAMLETVILLE ST	RALEIGH NC 27614-6621	SANDERS, SEAN O SANDERS, YOLANDA S
14460 FALLS OF NEUSE RD STE 149-307	RALEIGH NC 27614-8227	BLUNT, BARBARA A
14460 FALLS OF NEUSE RD STE 149-325	RALEIGH NC 27614-8227	RED WOLF SANCTUARY LLC
146 DOGWOOD LN	WAKE FOREST NC 27587-9774	HYDE, DANNEETREA W PONSOLLE, MICHAEL J
14755 BUNKER HILL CT	FRISCO TX 75035-0933	PARIMI, SWARNA K VELURI, VIJAYA
150 DOGWOOD LN	WAKE FOREST NC 27587-9774	HARRIS, LENNIS W SR HARRIS, DONNA MARIA
1503 DEERBERRY LN	WAKE FOREST NC 27587-6207	SLADE, ROBERT A SLADE, DONNA S
1507 DEERBERRY LN	WAKE FOREST NC 27587-6207	OWENS, ESLEY DANIEL OWENS, BETH P
1511 DEERBERRY LN	WAKE FOREST NC 27587-6207	ALSTON, EDWIN J IV ALSTON, LAURA M
1515 DEERBERRY LN	WAKE FOREST NC 27587-6207	JOHNSON, CARRIE JAMIE JOHNSON, NEIL ANTHONY II
1516 JABEZ RUN	MILLERSVILLE MD 21108-2004	KINGSTON AT WAKEFIELD PLANTATION HOMEOWNERS ASSN I
1517 CASWELL ST	RALEIGH NC 27608-2309	ETHEL LIMITED PARTNERSHIP
1517 COOPER FALLS LN	RALEIGH NC 27614-8793	STUBANAS, JAMES STUBANAS, JUDY
1519 DEERBERRY LN	WAKE FOREST NC 27587-6207	ZOPPO, RONALD A ZOPPO, VALERIE
1522 DEERBERRY LN	WAKE FOREST NC 27587-6207	HARPER, MIRANDA K WILSON, ALEXANDER WAYNE
154 DOGWOOD LN	WAKE FOREST NC 27587-9774	SANDERSON, MICHELLE LE SANDERSON, ANDREW MICHAEL
1543 CRENSHAW PT	WAKE FOREST NC 27587-7378	DOUGHERTY, PATRICK J DOUGHERTY, JULIE R
1546 MAIL SERVICE CTR	RALEIGH NC 27699-1500	NORTH CAROLINA DEPARTMENT OF TRANSPORTATION
1547 CRENSHAW PT	WAKE FOREST NC 27587-7378	MOSELEY, PAUL MOSELEY, ADELAIDE
1551 CRENSHAW PT	WAKE FOREST NC 27587-7378	BRADDOCK, RICHARD BRADDOCK, GAIL
1555 CRENSHAW PT	WAKE FOREST NC 27587-7378	JOHNSON, LILLIAN S
1559 CRENSHAW PT	WAKE FOREST NC 27587-7378	TRAINOR, NICHOLAS M TRAINOR, PATRICIA H
1563 CRENSHAW PT	WAKE FOREST NC 27587-7378	BUSCHINE, ANDREW E BUSCHINE, DIANNE E
157 CHILTERN HILL RD	TORONTO ON M6C 3C3	SEAMAN, MICHAEL SEAMAN, MELISSA M
1571 CRENSHAW PT	WAKE FOREST NC 27587-7378	BRYANT, DONYELL BRYANT, THERESA
158 DOGWOOD LN	WAKE FOREST NC 27587-9774	KNOWLES, DOUGLAS B KNOWLES, MATISA B
1581 BAKER ST	COSTA MESA CA 92626-3746	TRAN, DAVID TRAN, RACHEL J
1601 REDCOAT DR	CHARLOTTE NC 28211-4306	DYER, JASON MCLAUGHLIN, BRYCE
1608 BARONY LAKE WAY	RALEIGH NC 27614-8478	GREEN CITY REALTY INVESTMENT GROUP, LLC
1625 FOREST RD	WAKE FOREST NC 27587-7730	MULLENS, JACOB B MULLENS, LINDA
1655 SPECTRUM DR	LAWRENCEVILLE GA 30043-7875	K & S REALTY LLC
1655 WAKE DR UNIT 101	WAKE FOREST NC 27587-4746	WED HOLDINGS LLC
1712 BRIARFOREST PL	RALEIGH NC 27615-7402	MANGUM, EUGENE T MANGUM, JOANN D
1800 HOG MOUNTAIN RD STE 103	WATKINSVILLE GA 30677-1935	ZAXWAKE HOLDINGS LLC
183 JENKINS LN	MOUNTAIN VIEW CA 94043-5242	MADHURAM LLC
1909 OLD PRESERVE CT	RALEIGH NC 27615-1260	AD PROPERTY VENTURES LLC
1909 OLD PRESERVE CT	RALEIGH NC 27615-1260	PCA HEALTH CARE PLLC
1919 WINDSOR PL	FORT WORTH TX 76110-1845	3035 CANTON STREET PARTNERS LTD
1923 HIGH HOLLY LN	RALEIGH NC 27614-7796	GANPATI PROPERTIES LLC
1936 LEE RD STE 300	WINTER PARK FL 32789-7202	BLYTHE CONSTRUCTION INC
1945 LAZIO LN	APEX NC 27502-9648	CHI, BIN
1950 ELKHORN CT UNIT 438	SAN MATEO CA 94403-2390	DIANKOV, VESSELIN
200 4TH AVE S	NASHVILLE TN 37201-2255	BRIDGESTONE RETAIL OPERATIONS, LLC
200 HORIZON DR STE 100	RALEIGH NC 27615-4947	ROCK RESOURCES LLC
2001 SHINGLEBACK DR	WAKE FOREST NC 27587-6554	LEWIS, HEATHER K
2004 JADEWOOD DR	MORRISVILLE NC 27560-6687	TATINENI, PRAVEEN MYNENI, SREELATHA
2005 AVENTON LN	MORRISVILLE NC 27560-7195	MADALA, SOWJANYA KARUMANCHI, CHANDRA S

MAILADD	MCITY	OWNNAME
201 DUXBURY DR	CARY NC 27513-6282	NGO, VINH D NGUYEN, LAN T
201 N ELM ST STE 201	GREENSBORO NC 27401-2447	MAYSTONE AT WAKEFIELD LLC
20185 E COUNTRY CLUB DR APT 2209	AVENTURA FL 33180-3053	HJ ENTERPRISE HOLDINGS LLC DJ ENTERPRISE HOLDINGS LLC
202 MACKENAN DR	CARY NC 27511-6447	AQUA NORTH CAROLINA INC
2021 PURNELL RD	WAKE FOREST NC 27587-9464	PLEASANTS, JIMMIE W PLEASANTS, JERRY
20225 N SCOTTSDALE RD	SCOTTSDALE AZ 85255-6456	HALLE PROPERTIES LLC
203 SHAKESPEARE ST	MORRISVILLE NC 27560-6719	GADDAM, NARSA GADDAM, BHARGAVI
204 PLANTATION DR	YOUNGSVILLE NC 27596-2004	KNAUS, JOHN H KNAUS, JOLYNN
204 ROSSELLINI PL	CARY NC 27518-7100	SUCHA HOSPITALITY, LLC
205 COTTAGE LN	DURHAM NC 27713-7301	ALPHIN, OLIVER W ALPHIN, BILLIE C
205 W MILLBROOK RD STE 210	RALEIGH NC 27609-4697	MAGNOLIA WOODS TOWNHOMES ASSOCIATION INC
2070 TORDELO PL	APEX NC 27502-4749	FETEROVSKIY, ALEKSEY FETEROVSKAYA, OKSANA
208 GOVERNORS HOUSE DR	MORRISVILLE NC 27560-5509	SURA MARJI LLC
208 MIDDLESTONE CT	WAKE FOREST NC 27587-5331	PERRY, MICHAEL K PERRY, LEE B
209 MIDDLESTONE CT	WAKE FOREST NC 27587-5331	KOON, JOEL A KOON, SONJA M
2100 POSSUM TROT RD	WAKE FOREST NC 27587-9559	MARSHALL, SHEILA R
2101 POSSUM TROT RD	WAKE FOREST NC 27587-6651	FARINELLA, ERIC F FARINELLA, GAIL A
2104 POSSUM TROT RD	WAKE FOREST NC 27587-9559	TURNER, ITHIEL W TURNER, APRIL G
2104 POSSUM TROT RD	WAKE FOREST NC 27587-9559	TURNER, ITHIEL TURNER, APRIL
2105 POSSUM TROT RD	WAKE FOREST NC 27587-6651	DAVID, DANIEL D
2108 POSSUM TROT RD	WAKE FOREST NC 27587-9559	BLOUNT, ADRIENNE NICOLE MCCARTER, DENNIS
2108 PURNELL RD	WAKE FOREST NC 27587-9460	CHAMBERS, CHARLES WILLIAM CHAMBERS, DEBRA M
2109 POSSUM TROT RD	WAKE FOREST NC 27587-6652	PESA, DAVID H PESA, IVY LYNNE
2112 PURNELL RD	WAKE FOREST NC 27587-9460	FOSTER, TIFFANY DERN
2112 TREVERTON PL	RALEIGH NC 27609-8517	CASSIDY, SHANNON R CASSIDY, MARGARET A
2113 POSSUM TROT RD	WAKE FOREST NC 27587-6652	MEMOLI, JULL S
2116 PURNELL RD	WAKE FOREST NC 27587-9460	DILLARD, THOMAS E JR DILLARD, SALLY L
2117 POSSUM TROT RD	WAKE FOREST NC 27587-6652	BURNETT, BRIAN K BURNETT, ANGELA L
212 MIDDLESTONE CT	WAKE FOREST NC 27587-5331	MICCHIA, JOSEPH M JR TRUSTEE MICCHIA, GINA L TRUSTEE
2120 PURNELL RD	WAKE FOREST NC 27587-9460	HARRISON, JIMMY H
2121 POSSUM TROT RD	WAKE FOREST NC 27587-6652	GRANGER, DAVID A GRANGER, SUZANNE M
2124 PURNELL RD	WAKE FOREST NC 27587-9460	LEMEN, CATHERINE M
2125 POSSUM TROT RD	WAKE FOREST NC 27587-6652	TALBOTT, KYLE TALBOTT, KIMBERLY
2128 PURNELL RD	WAKE FOREST NC 27587-9460	CLARK, JANICE DELORES
2129 POSSUM TROT RD	WAKE FOREST NC 27587-6652	CARTER, THOMAS MARTIN
2132 PURNELL RD	WAKE FOREST NC 27587-9460	NELSON, FRED C NELSON, RECCA B
2133 POSSUM TROT RD	WAKE FOREST NC 27587-6652	PROCCI, KATELYN
2133 ROLLING ROCK RD	WAKE FOREST NC 27587-6266	CABOT, SEAN
2133 ROLLING ROCK RD	WAKE FOREST NC 27587-6266	PSC HOMES LLC
2137 POSSUM TROT RD	WAKE FOREST NC 27587-6652	SHAW, STEPHEN CURTIS SHAW, RENEE HUFF
2150 E GERMANN RD STE 1	CHANDLER AZ 85286-1662	OP SPE TPA1 LLC
219 S WINGATE ST	WAKE FOREST NC 27587-2531	SOUTHEASTERN BAPTIST THEOLOGICAL SEMINARY INC
22 BELL AVE	BLUE POINT NY 11715-1107	TIRELLI, DAVID F TIRELLI, YASMIN
222 W HARGETT ST	RALEIGH NC 27601-1316	CITY OF RALEIGH
228 PARK AVE	YOUNGSVILLE NC 27596-9464	WAKE ELECTRIC MEMBERSHIP CORP
229 SHILLINGS CHASE DR	CARY NC 27518-6484	RANABOTHU, RAJASEKHAR R RANABOTHU, LAVANYA
230 CAPCOM AVE STE 104	WAKE FOREST NC 27587-6510	NC WAKE PROPERTIES INC
230 NORTHLANDS DR	CARY NC 27519-8673	GOTTIMUKKALA, RANJIT K GOTTIMUKKALA, SIRISH K
230 WEBSTER AVE FL 2	JERSEY CITY NJ 07307-1429	PANDA, SUKUMAR SAHU, MAMTA
2300 RICKLYNN CT	WENDELL NC 27591-7413	UNZUETA, JESUS UNZUETA, CHRISTYN NICHOLE
2310 GARNER RD	RALEIGH NC 27610-4612	RALEIGH RECLAMATION LLC
23120 TIMBER CREEK LN	CLARKSBURG MD 20871-4019	TIPPA, NIRANJAN VENKAT PRASAD TIPPA, AHALYA
2335 PRESIDENTIAL DR STE 114	DURHAM NC 27703-8063	THE SUMMIT CHURCH HOMESTEAD HEIGHTS BAPTIST CHURCH
240 N WINGATE ST	WAKE FOREST NC 27587-2343	SOUTHEASTERN BAPTIST THEO
2400 CIRCLE DR	WAKE FOREST NC 27587-9331	IDEN, WILLIAM SCOTT IDEN, JULIA LYNN
2401 CIRCLE DR	WAKE FOREST NC 27587-9331	MARX, DONNA M
2404 CIRCLE DR	WAKE FOREST NC 27587-9331	COLLINS, CARL J COLLINS, MARILEA S
2404 CIRCLE DR	WAKE FOREST NC 27587-9331	COLLINS, CARL J COLLINS, MARILEA S
2405 CIRCLE DR	WAKE FOREST NC 27587-9331	MORALES, EMILY CARITA
2408 CIRCLE DR	WAKE FOREST NC 27587-9331	SCHENCK, CHRISTOPHER B SCHENCK, SUSAN C
2409 CIRCLE DR	WAKE FOREST NC 27587-9331	PLEASANT, DOY GOLDEN PLEASANT, BARBARA B
2412 CIRCLE DR	WAKE FOREST NC 27587-9331	FERRI, CRAIG H FERRI, PATRICIA A
2412 COBBLETON WAY	APEX NC 27523-7123	LI, QIAN HAO, ZISU
2413 CIRCLE DR	WAKE FOREST NC 27587-9331	BISHOP, ROBERT WILLARD BISHOP, SAMANTHA JACKSON
2416 CIRCLE DR	WAKE FOREST NC 27587-9331	FISHER, VICTORIA L

MAILADD	MCITY	OWNNAME
2416 DORETY PL	RALEIGH NC 27604-4024	PARK, KYUNG SOON HUH, MINA
2417 CANONBIE LN	WAKE FOREST NC 27587-8765	MEYER, ROGER P MEYER, KATHLEEN F
2417 CIRCLE DR	WAKE FOREST NC 27587-9331	JACKSON, KATHRYN
2420 CIRCLE DR	WAKE FOREST NC 27587-9331	SCHENCK, STEPHANIE E SCHENCK, BRANDON
2421 CANONBIE LN	WAKE FOREST NC 27587-8765	DURHAM, MICHAEL J DURHAM, CAROL I
2421 CIRCLE DR	WAKE FOREST NC 27587-9331	NIETO, RICARDO
2424 CIRCLE DR	WAKE FOREST NC 27587-9331	RUIZ, MARIA MARTINEZ
2425 CIRCLE DR	WAKE FOREST NC 27587-9331	KEARNEY FAMILY IRREVOCABLE TRUST
248 MADISON AVE	DECATUR GA 30030-3542	PATEL, R B PATEL, CHANDRIKA R
2500 CUMBERLAND PKWY SE STE 200	ATLANTA GA 30339-3922	THOMAS CONCRETE OF CAROLINAS INC
2501 CANONBIE LN	WAKE FOREST NC 27587-8766	WENNINGER, STEPHAN FRIEDRICH WENNINGER, SARAH LESLIE
2505 CANONBIE LN	WAKE FOREST NC 27587-8766	POWELL, ANNE H
2509 CANONBIE LN	WAKE FOREST NC 27587-8766	O'DELL, MARK A O'DELL, BETH M
2509 PALMER CT	WAKE FOREST NC 27587-6445	CARLE, JACQUELINE D
2513 CANONBIE LN	WAKE FOREST NC 27587-8766	MASSEY, GEORGE DENNIS MASSEY, CHIKAKO S
2513 MOUNT ZION CHURCH RD	APEX NC 27502-9636	GAVRYUCHKOV, MIKHAIL GAVRYUCHKOV, EVGENIA
2517 CANONBIE LN	WAKE FOREST NC 27587-8766	MCVAY, GLEN A. MCVAY, KIMBERLY
2519 PALMER CT	WAKE FOREST NC 27587-6445	JACKSON, DAVID E
2520A RELIANCE AVE	APEX NC 27539-6346	CADDELL WOODS HOMEOWNERS ASSOC INC
2520A RELIANCE AVE	APEX NC 27539-6346	CADDELL WOODS HOMEOWNERS ASSOC INC
2521 CANONBIE LN	WAKE FOREST NC 27587-8766	EBERLE, JOHN C TRUSTEE EBERLE, SUSAN R TRUSTEE
2522 E WOODLYN WAY	GREENSBORO NC 27407-5040	FAMILY TRUST U/W OF WALTER R LANE
2525 CANONBIE LN	WAKE FOREST NC 27587-8766	CONLEY, JOHN T CONLEY, LYNN G
2527 PALMER CT	WAKE FOREST NC 27587-6445	MOFFATTE, IAN M MOFFATTE, MICHELLE L
2536 SPRING OAKS WAY	RALEIGH NC 27614-8492	BRUSHWOOD, SHERRIE
2537 PALMER CT	WAKE FOREST NC 27587-6445	DINGBAUM, THOMAS W DINGBAUM, JUDITH ANNE
2550 CAPITOL DR STE 105	CREEDMOOR NC 27522-9450	CROSSWIND DEVELOPMENT INC
260 HOBCAW DR	MT PLEASANT SC 29464-2579	STOKES, KATHERINE FULLER TRUSTEE THE KATHERINE FULLER STOKES REVOCABLE DECLARATION
2600 SUMNER BLVD STE 130	RALEIGH NC 27616-5146	CASA ESPERANZA HOLDING LLC
2601 LORING LAKE DR	WAKE FOREST NC 27587-5455	LEARY, CHRISTOPHER R LEARY, SHARON L
2607 LEIGHTON RIDGE DR	WAKE FOREST NC 27587-5994	CAPCITCUR PROPERTIES LLC
2616 LEIGHTON RIDGE DR	WAKE FOREST NC 27587-5995	M-KAL ENTERPRISES, LLC
2624 BURLINGTON MILLS RD	WAKE FOREST NC 27587-8855	ADCON FARMS LLC
2626 GLENWOOD AVE STE 550	RALEIGH NC 27608-1370	BARCLAYSAMERICAN MORTGAGE CORP
2629 GROSS AVE	WAKE FOREST NC 27587-4323	DETTINGER, LESLIE D
2629 VEGA CT	RALEIGH NC 27614-6940	IBRAHIEM, MAHMOUD
266 MERRYMOUNT ST	STATEN ISLAND NY 10314-4849	POLO, GUSTAVO A
267 CENTURY WAY	MANALAPAN NJ 07726-8767	E&D MIDDLETOWN LLC
2693 ELMIRA ST	DENVER CO 80238-2977	HAYUTIN, WESLEY HAYUTIN, LISA
2720 BURLINGTON MILLS RD	WAKE FOREST NC 27587-8857	MUTIO, EDWARD
2736 ROWLAND RD	RALEIGH NC 27615-5631	R&M DANIELS INVESTMENTS LLC
277 N RALEIGH FARMS RD	YOUNGSVILLE NC 27596-9770	ROWLAND, BENNETT AUSTIN JR
2804 KIMMON WAY	WAKE FOREST NC 27587-5442	PACE, DONNA ROLLINS ROBERTS-BETSCH, LINDA ROLLINS
2806 GRESHAM LAKE RD	RALEIGH NC 27615-4217	RITD LLC
2808 CONNECTOR DR	WAKE FOREST NC 27587-5327	YOUNG GROUP HOLDINGS LLC
282 GRACE AVE	SECAUCUS NJ 07094-3725	NGO, CHAU G NGUYEN, TOM
2833 CALLINESS WAY	WAKE FOREST NC 27587-4460	HART, TERRI LYNN HOLDEN
2833 DALLAS VALLEY LN	APEX NC 27502-6632	TREPKA, ALEKSANDRA TREPKA, MICHAL
2932 CHARLESTON OAKS DR	RALEIGH NC 27614-8960	MARTIN, MICHAEL EDWARD MARTIN, JANET LYNN
2933 CHARLESTON OAKS DR	RALEIGH NC 27614-8961	CRUZ, FERNANDO CRUZ, DAWN
2941 WAKEFIELD PINES DR	RALEIGH NC 27614-9826	DOMINUS LLC
30 N GOULD ST STE 10193	SHERIDAN WY 82801-6317	LLABRUF LLC
3000 GRESHAM LAKE RD	RALEIGH NC 27615-4221	ROWLAND BUSINESS PARK INC
3000 OSTERLEY ST	RALEIGH NC 27614-7850	ASHFORTH, ALLEN A ASHFORTH, ALLISON K
3001 OSTERLEY ST	RALEIGH NC 27614-7851	PILON, JEAN-LUC DESROCHERS, LUCIE
3004 OSTERLEY ST	RALEIGH NC 27614-7850	RHINE, TERRY M RHINE, CORNELIA G
301 BROOKS ST	WAKE FOREST NC 27587-2901	WAKE FOREST TOWN OF
3015 WINDWARD PLZ STE 300	ALPHARETTA GA 30005-8713	ARGOS READY MIX (CAROLINAS) CORP
3023 DEVONSHIRE DR	RALEIGH NC 27607-6619	PLEASANTS FAMILY LLC
3034 KILARNEY RIDGE LOOP	CARY NC 27511-5173	NADENDLA, SRIHARI NADENDLA, HARITHA
306 ROYAL TOWER WAY	CARY NC 27513-1659	TU, HEZHOU JIN, HONG
30601 AGOURA RD STE 200PT	AGOURA HILLS CA 91301-2150	AMH NC PROPERTIES, LP
310 S WEST ST STE 200	RALEIGH NC 27603-3797	CK WAKEFIELD PROPERTIES LLC
3100 HUMMER WAY	RALEIGH NC 27614-7862	BALLARD, LLOYD KENT JR BALLARD, BRITTANY JEAN
3100 PYXIS CT	RALEIGH NC 27614-7852	RUSSELL, CARRIE RUSSELL, JERAMIE SCOTT

MAILADD	MCITY	OWNNAME
3101 BARNSLEY LN	RALEIGH NC 27604-5903	SANDERS, KATHRYN P
3101 LARIAT RIDGE DR	WAKE FOREST NC 27587-4808	THE NORRIS 5 LLC
3104 PYXIS CT	RALEIGH NC 27614-7852	BAKER, ERWIN C BAKER, KIMBERLY A
3105 HUMMER WAY	RALEIGH NC 27614-7863	QUIRICO, JEIRA
3108 HUMMER WAY	RALEIGH NC 27614-7862	FOREMAN, ROBERT TODD FOREMAN, JOY
3109 HUMMER WAY	RALEIGH NC 27614-7863	HANSEN, DANE M HANSEN, ALICE E
3112 HUMMER WAY	RALEIGH NC 27614-7862	GONZALEZ, N'VONAH SMITH
3116 HUMMER WAY	RALEIGH NC 27614-7862	WISE, MILTON H JR
3120 HUMMER WAY	RALEIGH NC 27614-7862	ELBAYTAM, ISSAM F ELBAYTAM, SABAH
3124 HUMMER WAY	RALEIGH NC 27614-7862	AHMADI, NAZEER AHMAD AHMADI, MAHBOOBAAH NAMA
3129 PAOLO TER	DUBLIN CA 94568-4227	GUDIPATI, MITHUN VUPPALA, ARCHANA
313 CAPELLAN ST	WAKE FOREST NC 27587-1301	JONES, THOMAS CHRISTOPHER JONES, KIMBERLY ANN
313 WOODCLIFF DR	RALEIGH NC 27609-7029	RIVER PLACE V LLC
314 W 92ND ST APT 1R	NEW YORK NY 10025-7207	TO HARRIS CROSSING LLC ALLIED HARRIS CROSSING LLC
3158 AURORA VIS	SPRING VALLEY CA 91978-2301	KING, STEVEN R TRUSTEE KING, ALAINA R TRUSTEE
319 CHAPANOKA RD STE 102	RALEIGH NC 27603-3433	401 INC
3200 NORTHSIDE DR	RALEIGH NC 27615-4125	JEDSGD LLC
3237 WYNEWOOD CT	RALEIGH NC 27616-5626	HUYNH, THAU HAI HUYNH, DUN A
3301 BENSON DR STE 601	RALEIGH NC 27609-7331	WASTE INDUSTRIES LLC
3301 RURITANIA ST	RALEIGH NC 27616-3005	BARTONS CREEK PROPERTIES LLC
3301 W END AVE STE 200	NASHVILLE TN 37203-6897	LEGACY AT WAKEFIELD/HF LLC LEGACY AT WAKEFIELD/HB LLC
3305 RURITANIA ST	RALEIGH NC 27616-3005	BARTONS CREEK PROPERTIES LLC
3305 RURITANIA ST	RALEIGH NC 27616-3005	BARTONS CREEK PROPERTIES LLC
3305 WESTOVER RD	DURHAM NC 27707-5026	CPAM WADFORD LLC
3310 QUAIL RIDGE RD	KINSTON NC 28504-8434	BH REAL ESTATE, LLC
3316 QUEENSLAND RD	RALEIGH NC 27614-7294	VALERA, CARMEN IRENE
3319 CATHEDRAL BELL RD	RALEIGH NC 27614-7869	ZAHARONY, NILI ZAHARONY, DOLEV
3400 GREAT BEAR LN	RALEIGH NC 27614-8372	LIN, XUE QI YE, WUJIE
35 WINNERS CIR	LOUISBURG NC 27549-7690	TMJ HOLDINGS LLC
3509 SPARROWWOOD DR	WAKE FOREST NC 27587-4996	STONE, KENNETH A STONE, SHARON R
3511 MEADOWRUN DR	DURHAM NC 27707-6626	PATE, JANE HARRIS
3630 JORDANMILL CT	RALEIGH NC 27616-8823	WOOD, STACY M TRUSTEE THE HSJ IRREVOCABLE TRUST
3701 AMBERWINE LN	WAKE FOREST NC 27587-3418	ATLANTIS DREAMS LLC
3713 COACH LANTERN AVE	WAKE FOREST NC 27587-3404	TRUSTEES OF THE PODSZUS/OLSEN FAMILY LIVING TRUST
3805 INVERNESS WAY	MARTINEZ GA 30907-9406	CLINEBELLE, ROBERT RAY HUTCHENS, LANCE HILL
3834 ALTHORP DR	RALEIGH NC 27616-5986	SEKULA, PETER SEKULA, TINA
385 MARSHALL AVE	WEBSTER GROVES MO 63119-1831	SPECGX LLC
38505 WOODWARD AVE STE 275	BLOOMFIELD HILLS MI 48304-5093	7850 HOMESTEAD VILLAGE LLC
38725 DELAFIELD RD	OCONOMOWOC WI 53066-9104	GRAFF, JOSEPH N GRAFF, BARBARA A
3913 DEVAN OAKS WAY	RALEIGH NC 27606-4350	FARZANA, LAILA
394 FLEMING RD	YOUNGSVILLE NC 27596-9698	DRY TIMBER LLC
40 HEWITT AVE	BRONXVILLE NY 10708-2328	LIN, PATRICK LIN, DOROTHY
400 DONALD ROSS DR	RALEIGH NC 27610-2814	COUNTRY CLUB AT WAKEFIELD PLANTATION ACQUISITION L
401 CAPELLAN ST	WAKE FOREST NC 27587-1303	YEUNG, WING-CHI CHEUNG, YUK-YING
405 CAPELLAN ST	WAKE FOREST NC 27587-1303	COOPER, CATHY
407 RENSFORD PL	CARY NC 27513-8454	NAGALINGAM, ELANGOVAN ELANGOVAN, MALARVIZHI
409 CAPELLAN ST	WAKE FOREST NC 27587-1303	STLAURENT, FRANCOIS LAURIAULT, MARIE ANDREE
410 N SCOTTSDALE RD STE 1600	TEMPE AZ 85281-0976	OPENDOOR PROPERTY C LLC
413 CAPELLAN ST	WAKE FOREST NC 27587-1303	WESTFALL, MALIN R WESTFALL, MIRANDA L
413 RENSFORD PL	CARY NC 27513-8454	RAJALINGARI, SWAPNA POVULA, RAJENDER
417 CAPELLAN ST	WAKE FOREST NC 27587-1303	LEE, HSING WANG, CHIA-CHANG
417 S MAIN ST	ROLESVILLE NC 27571-9664	STORAGE FAMILY LLC
418 FORSYTH ST	RALEIGH NC 27609-6316	PDM EQUITY, LLC
421 FAYETTEVILLE ST STE 1100	RALEIGH NC 27601-3000	HHH INVESTMENTS LLC
4300 HILLSGROVE RD	WAKE FOREST NC 27587-4191	MIQDAD, ASEM MANSOUR SABBAAH, LUNA L
4300 UNION SPRINGS LN	ARRINGTON TN 37014-1409	WALKER, RICHARD WALKER, JEANNETTE
4301 IYAR WAY	WAKE FOREST NC 27587-4176	ALLRED, ERNEST T ALLRED, DEBROAH C
4301 PILLORY PL	RALEIGH NC 27616-4700	BAKER, ROBIN L
4302 HILLSGROVE RD	WAKE FOREST NC 27587-4191	GAGE, JEREMY TAYLOR
4303 IYAR WAY	WAKE FOREST NC 27587-4176	MINOR, JOSHUA JEFFREY
4304 JACQUELINE LN	RALEIGH NC 27616-5643	SIMPKINS, LANCE LAMONT SIMPKINS, LATEESE
4305 IYAR WAY	WAKE FOREST NC 27587-4176	ALSTON, LEA ALSTON, STEVE
4308 HILLSGROVE RD	WAKE FOREST NC 27587-4191	SLATER, RICHARD A. SLATER, JUDITH V.
4309 IYAR WAY	WAKE FOREST NC 27587-4176	HASSELBRACK, PETER
4309 PILLORY PL	RALEIGH NC 27616-4700	AREVALO, GLORIA DE MARIA

MAILADD	MCITY	OWNNAME
431 MARLOWE RD	RALEIGH NC 27609-7017	RIVER PLACE I LLC
4310 HILLSGROVE RD	WAKE FOREST NC 27587-4191	PARKER, TYLER KEITH
4311 IYAR WAY	WAKE FOREST NC 27587-4176	ARAGON, RUBEN
4321 MEDICAL PARK DR STE 100	DURHAM NC 27704-2199	HUBRICH, STEVE STEFAN, DAVID
4400 IYAR WAY	WAKE FOREST NC 27587-4166	GESSLEIN, WENDY J
4401 IYAR WAY	WAKE FOREST NC 27587-4167	KINLOCH, SHARON
4402 HILLSGROVE RD	WAKE FOREST NC 27587-4193	COX, TANITA
4402 IYAR WAY	WAKE FOREST NC 27587-4166	LEWIS, ROYAL
4404 HILLSGROVE RD	WAKE FOREST NC 27587-4193	ELLIS, STEVEN M ELLIS, PATTI S
4404 JACQUELINE LN	RALEIGH NC 27616-5693	WILLIAMS, JESSE E WILLIAMS, ANNA M
4405 IYAR WAY	WAKE FOREST NC 27587-4167	COLEMAN, CARLA
4406 IYAR WAY	WAKE FOREST NC 27587-4166	DOUIDA, MERIEM RAHMANE, ABDELKARIM
4407 IYAR WAY	WAKE FOREST NC 27587-4167	ENGELBRECHT, JEANNIEN B ENGELBRECHT, BYRON BRUCE
4408 HILLSGROVE RD	WAKE FOREST NC 27587-4193	ALTUNOV, RIGINA ALTUNOV, EDUARD
4408 JACQUELINE LN	RALEIGH NC 27616-5693	SANTILLAN, LUCIA
4409 IYAR WAY	WAKE FOREST NC 27587-4167	GOODWYN, WANDA L
4409 WOLFTRAP RD	RALEIGH NC 27616-5623	HOLMES, JOHN D HOLMES, LAEBETZ P N
441 WESTERN LN	IRMO SC 29063-9230	CADDELL WOODS HOMEOWNERS ASSOC INC
4410 IYAR WAY	WAKE FOREST NC 27587-4166	SHAPPER, JERYL
4412 HILLSGROVE RD	WAKE FOREST NC 27587-4193	BECK, SAMANTHA WHITNEY BECK, JOHN THOMAS
4412 JACQUELINE LN	RALEIGH NC 27616-5693	WILLIAMS, RONALD M
4413 IYAR WAY	WAKE FOREST NC 27587-4167	KASZA, GERARD KASZA, DIANA
4413 WOLFTRAP RD	RALEIGH NC 27616-5623	GOMEZ, ELEAZER CASTANO
4414 IYAR WAY	WAKE FOREST NC 27587-4166	JOHNSON, SHAWN
4415 IYAR WAY	WAKE FOREST NC 27587-4167	FIELDS, DAVID FIELDS, JENNIFER
4416 HILLSGROVE RD	WAKE FOREST NC 27587-4193	HARRIS, SHARAE
4416 IYAR WAY	WAKE FOREST NC 27587-4166	MOORE, GILLIAM MOORE, JYLINDIA NICHELLE
4416 JACQUELINE LN	RALEIGH NC 27616-5693	STONEHEART, SAILOR ASHLEY
4417 IYAR WAY	WAKE FOREST NC 27587-4167	SULLIVAN, ANNETTE
4418 HILLSGROVE RD	WAKE FOREST NC 27587-4193	LAMBETH, CATHERINE G LAMBETH, CHARLES E JR
4418 IYAR WAY	WAKE FOREST NC 27587-4166	BIGGERSTAFF, DAVID W
4419 IYAR WAY	WAKE FOREST NC 27587-4167	TETTERTON, CHRISTOPHER RYAN TETTERTON, BLAINE AUSTIN
4420 HILLSGROVE RD	WAKE FOREST NC 27587-4193	PEARSON, JARNESHIA PEARSON, WILLIE ANTHONY III
4420 IYAR WAY	WAKE FOREST NC 27587-4166	LOPES, GARY S LOPES, EVONNE M
4420 JACQUELINE LN	RALEIGH NC 27616-5693	RAMA, FERAT RAMA, BESNIKE SELMANI
4420 LAKE BOONE TRL	RALEIGH NC 27607-7505	REX WAKEFIELD ENTERPRISES LLC
4421 IYAR WAY	WAKE FOREST NC 27587-4167	MAZZARIELLO, TARA
4422 HILLSGROVE RD	WAKE FOREST NC 27587-4193	KELLY, LATASHA
4422 IYAR WAY	WAKE FOREST NC 27587-4166	WILLIAMS, CAROL SPORTS
4423 IYAR WAY	WAKE FOREST NC 27587-4167	DOLL, ROBERT J DOLL, FRANCINE
4424 IYAR WAY	WAKE FOREST NC 27587-4166	MACCLEARY, JARED MATTHEW
4424 JACQUELINE LN	RALEIGH NC 27616-5693	VARGAS, RAMON ESTEVEZ, CELENIA
4425 IYAR WAY	WAKE FOREST NC 27587-4167	KIRBY, PATRICK ALLAN KIRBY, DESTINIE NICOLE
4426 IYAR WAY	WAKE FOREST NC 27587-4166	YARBOROUGH, SHENQUINTA T
4427 IYAR WAY	WAKE FOREST NC 27587-4167	GATLING, KIMBERLY M
4428 IYAR WAY	WAKE FOREST NC 27587-4166	LUQUE, PAVEL HERRADA, MARIBEL
4429 IYAR WAY	WAKE FOREST NC 27587-4167	LONG, JONATHAN
4430 IYAR WAY	WAKE FOREST NC 27587-4166	WALTERS, LAUREL A
4432 IYAR WAY	WAKE FOREST NC 27587-4166	PERRY, JAMAR M
4433 IYAR WAY	WAKE FOREST NC 27587-4167	BARNES, GWENDOLYN FAYE
4433 MIDDLETOWN DR	WAKE FOREST NC 27587-4188	SADIK, ABDELLA M
4434 HILLSGROVE RD	WAKE FOREST NC 27587-4193	FELDER, LATORIA
4435 MIDDLETOWN DR	WAKE FOREST NC 27587-4188	MORSE-KEELEY, ROBIN GRACE KEELEY, MICHAEL WALTER
4436 HILLSGROVE RD	WAKE FOREST NC 27587-4193	JARVI, MICHAEL G
4437 IYAR WAY	WAKE FOREST NC 27587-4167	KEARNEY, SHARICA COZART, QUENTIN
4437 MIDDLETOWN DR	WAKE FOREST NC 27587-4188	ALVAREZ, ROSA E
4440 IYAR WAY	WAKE FOREST NC 27587-4166	NIANG, ABDOUL
4442 IYAR WAY	WAKE FOREST NC 27587-4166	PATEL, SMARAN PATEL, JIGNYA
4444 IYAR WAY	WAKE FOREST NC 27587-4166	PEARCE, KRISTIN P
4445 IYAR WAY	WAKE FOREST NC 27587-4167	COVINGTON, NYSIA L
4447 MIDDLETOWN DR	WAKE FOREST NC 27587-4188	CASSIDY, WAYNE S
4449 HILLSGROVE RD	WAKE FOREST NC 27587-4194	BAILEY, LISA
4449 MIDDLETOWN DR	WAKE FOREST NC 27587-4188	THOMPSON, ELLEN N. POLLOCK, ADAM C.
4451 MIDDLETOWN DR	WAKE FOREST NC 27587-4188	RUIZ-TOLEDO, RODOLFO
4455 HILLSGROVE RD	WAKE FOREST NC 27587-4194	THUM, LYNDIA HILLSTROM

MAILADD	MCITY	OWNNAME
4457 HILLSGROVE RD	WAKE FOREST NC 27587-4194	ANTOINE, RENETTE
4457 MIDDLETOWN DR	WAKE FOREST NC 27587-4188	DAKDOUK, OMAR ABI SAAB, RIMA
4459 MIDDLETOWN DR	WAKE FOREST NC 27587-4188	GRAHAM, LAURA E
446 STUYVESANT AVE	RUTHERFORD NJ 07070-2620	LOUIE, SEN CHOW, LILY
4460 MIDDLETOWN DR	WAKE FOREST NC 27587-4187	LITTLE, KELVIN L JR
4462 MIDDLETOWN DR	WAKE FOREST NC 27587-4187	REYNOLDS, LUKE H REYNOLDS, MARGARET S
4466 MIDDLETOWN DR	WAKE FOREST NC 27587-4187	MANLEY, JADE A SMITH, XAVIER L
4467 MIDDLETOWN DR	WAKE FOREST NC 27587-4188	ATKINSON, NELTONIA JAYETTE
4468 MIDDLETOWN DR	WAKE FOREST NC 27587-4187	SCHUEMANN, DUSTIN F CHAFIN, HEATHER R
4469 MIDDLETOWN DR	WAKE FOREST NC 27587-4188	JOYNER, KAYLA
4470 MIDDLETOWN DR	WAKE FOREST NC 27587-4187	MAGAL, MEIR SHEBESH-MAGAL, DANA
4473 MIDDLETOWN DR	WAKE FOREST NC 27587-4188	STOKES, XAVIER N
4479 MIDDLETOWN DR	WAKE FOREST NC 27587-4188	BURWELL, DAWN M
4485 MIDDLETOWN DR	WAKE FOREST NC 27587-4188	MAIOLO, BRITTNEY GRAY
4488 MIDDLETOWN DR	WAKE FOREST NC 27587-4187	HUTCHINSON, DARYL ROCK JR HUTCHINSON, BRIANA
4493 MIDDLETOWN DR	WAKE FOREST NC 27587-4188	ZHANG, XIAONA
4500 TARKILN PL	WAKE FOREST NC 27587-4180	AVERY, TRACY
4501 MIDDLETOWN DR	WAKE FOREST NC 27587-4190	BODDIE, GEORGIA ANN
4501 TARKILN PL	WAKE FOREST NC 27587-4180	ZAMBRANO-GILER, MARIA DANIELA VEGA, BRIAN ALEXIS
4502 MIDDLETOWN DR	WAKE FOREST NC 27587-4189	SIDBERRY, CONNIE A
4502 TARKILN PL	WAKE FOREST NC 27587-4180	WISE, JENNEL G
4504 MIDDLETOWN DR	WAKE FOREST NC 27587-4189	MCGRIFF, MILISSA FRAZIER
4504 TARKILN PL	WAKE FOREST NC 27587-4180	CHEN, LING
4505 MIDDLETOWN DR	WAKE FOREST NC 27587-4190	CARRINGTON, JUSTIN W
4505 TARKILN PL	WAKE FOREST NC 27587-4180	WALKER, ELDRIDGE V
4506 TARKILN PL	WAKE FOREST NC 27587-4180	BAKEWICZ, JENNIFER L BAKEWICZ, PATRICIA A
4507 TARKILN PL	WAKE FOREST NC 27587-4180	KIM, HYEON IL LEE, EUN JA
4508 MIDDLETOWN DR	WAKE FOREST NC 27587-4189	SANTHOUSE, JOHN R SANTHOUSE, BRITTNEY G
4508 TARKILN PL	WAKE FOREST NC 27587-4180	MCEWEN, ROBERT J MCEWEN, STEPHANIE W
4509 CREEDMOOR RD STE 103	RALEIGH NC 27612-3813	SHEARON FARMS MASTER OWNERS ASSN INC
4509 TARKILN PL	WAKE FOREST NC 27587-4180	MARSHALL, PATRICK
4511 TARKILN PL	WAKE FOREST NC 27587-4180	BASKOVICH, ENZO J
4513 MIDDLETOWN DR	WAKE FOREST NC 27587-4190	JONES, KIMBERLY HOLTON JONES, ANDREW ROBBINS
4513 TARKILN PL	WAKE FOREST NC 27587-4180	COTTON, SHARON Y.
4516 MIDDLETOWN DR	WAKE FOREST NC 27587-4189	VELASQUEZ VILLATORO, FLAVIO A HERNANDEZ, JULIA CASTRO
4516 SEAGULL DR UNIT 401	NEW PORT RICHEY FL 34652-2095	HERRMANN, THEODORE C
4516 TARKILN PL	WAKE FOREST NC 27587-4180	SHARPLESS, HANNAH
4517 MIDDLETOWN DR	WAKE FOREST NC 27587-4190	NICHOLS, GLENDA
4518 MIDDLETOWN DR	WAKE FOREST NC 27587-4189	FRAZIER, LAURA CHRISTINA FRAZIER, CALEB RYAN
4519 TARKILN PL	WAKE FOREST NC 27587-4180	RIGGAN, JAMES DONALD JR
4520 MIDDLETOWN DR	WAKE FOREST NC 27587-4189	QUESENBERRY, SCOTT LEE
4520 TARKILN PL	WAKE FOREST NC 27587-4180	HICKS, SHEREE EBONY
4521 MIDDLETOWN DR	WAKE FOREST NC 27587-4190	CHASAK, JOYCE H CHASAK, ERWIN THOMAS JR.
4521 TARKILN PL	WAKE FOREST NC 27587-4180	VAN SPANKEREN, CHRISTINE
4523 MIDDLETOWN DR	WAKE FOREST NC 27587-4190	LINDSAY, CHRIS S
4523 TARKILN PL	WAKE FOREST NC 27587-4180	GORDEN, MADISON HILLS ZAPPIA, NICHOLAS
4524 TARKILN PL	WAKE FOREST NC 27587-4180	NESTEL, SHELDON
4526 TARKILN PL	WAKE FOREST NC 27587-4180	LEWIS, NORIKA
4528 TARKILN PL	WAKE FOREST NC 27587-4180	BURCIN, JOHN DONALD
4530 TARKILN PL	WAKE FOREST NC 27587-4180	KEMPEN, SUSAN C.
4532 TARKILN PL	WAKE FOREST NC 27587-4180	VICK, ERIC
4540 PRESLYN DR	RALEIGH NC 27616-3177	CWC HOLDINGS LLC
4540 PRESLYN DR	RALEIGH NC 27616-3177	CWC HOLDINGS LLC
4600 PARAGON PARK RD	RALEIGH NC 27616-3174	DEER HAVEN FARMS INC
4601 PARAGON PARK RD	RALEIGH NC 27616-3174	MILL OUTLET VILLAGE INC
4615 194TH ST	FLUSHING NY 11358-3917	NG, TONY LEE, YIM M
4630 PARAGON PARK RD	RALEIGH NC 27616-3408	CAS PARAGON LLC
4641 PARAGON PARK RD	RALEIGH NC 27616-3406	CAS PARAGON LLC
4660 PARAGON PARK RD	RALEIGH NC 27616-3174	WENTZ, HOWARD B III
4800 MIMETREE CT	RALEIGH NC 27616-5616	ASHLEY, JANET L
4808 MIMETREE CT	RALEIGH NC 27616-5616	SPEARS, THOMAS B JR SPEARS, LISA R
4812 MIMETREE CT	RALEIGH NC 27616-5616	ANDUX, ALAN MICHAEL ANDUX, ALBERT JEROME
4819 GLENBROOK DR	CAVE SPRING VA 24018-2851	GIBSON, KRISTIN KOPCIAL GIBSON, LOREAN
4900 LEIGH DR	RALEIGH NC 27616-2804	CAPITAL PROPERTIES OF WAKE FOREST LLC
5 SAINT ALFRED RD	SAINT LOUIS MO 63132-4118	PREMIER PROPERTIES AND REAL ESTATE LLC

MAILADD	MCITY	OWNAME
500 AVENUE P	NEWARK NJ 07105-4802	FOREST GREENERY GROUP LLC
5000 HERMITAGE DR	RALEIGH NC 27612-2714	MOUNTAINEER GROUP DEVELOPERS LLC
5001 PLAZA ON THE LK STE 200	AUSTIN TX 78746-1053	SAFARI TWO ASSET COMPANY LLC
5001 PLAZA ONTHE LAKE	SUITE 200	CPI/AMHERST SFR PROGRAM OWNER LLC
501 ELM AVE	WAKE FOREST NC 27587-2783	WAKE FOREST TOWN OF
505 DAVIS FARM DR	NASHVILLE NC 27856-1829	XU, XIU YING GAO, CHENXIANG
511 SILTSTONE PL	CARY NC 27519-1829	MARNI, MURALI K MOTURU, RANJEETA
511 WESTONRIDGE CT	WILDWOOD MO 63021-2030	ZHAO, YAO
5120 SUMMERVIEW WAY	MORROW GA 30260-3787	THREATT, MELANIE E
517 MORNINGHOME RD	DANVILLE CA 94526-3611	SMITH, PEYTON
52 W EDSALL BLVD	PALISADES PARK NJ 07650-1353	WONG, HENRY
5209 COUNTRY PINES CT	RALEIGH NC 27616-5688	BJ INVESTMENT LLC
5213 WINDING VIEW LN	RALEIGH NC 27615-1894	WESTCHESTER COMMERCIAL LLC
5220 COTTAGE OAKS LN	RALEIGH NC 27616-6176	YOUNG, KENT E
5233 HOLLY RIDGE FARM RD	RALEIGH NC 27616-8060	NGUYEN, TUAN ANH NGUYEN, THI KIM TRANG
5244 BLUE LILAC LN	WAKE FOREST NC 27587-5638	CASTER, DANIEL R CASTER, ANNALEE VIOLA
528 N MAIN ST	WAKE FOREST NC 27587-2326	MACKIE FAMILY LLC
5300 FALLS OF NEUSE RD	RALEIGH NC 27609-4756	FAIRLAKE COMMUNITY ASSOCIATION
5310 S ALSTON AVE STE 210	DURHAM NC 27713-4381	TDC NORTH WAKE LAND LLC
5311 CAMBRIDGESHIRE LOOP	CARY NC 27519-7314	GURAJADA, NAVYA DARBHA, VENKATA
5345 PINE TREE DR	MIAMI BEACH FL 33140-2143	SRA WAKE FOREST LLC
536 TRANQUIL SOUND DR	CARY NC 27519-6416	KASUGANTI, JAGADEESH KASUGANTI, ARAVINDA
5405 SPRINGFIELD DR	RALEIGH NC 27609-4609	COOPER BEAL PROPERTIES IV LLC
5409 DEER TRAIL RD	SUMMERFIELD NC 27358-9070	AIKEN, LEE TRUSTEE LEE REALTY TRUST
549 VISTA DEL LARGO LN	WAKE FOREST NC 27587	CAVENESS FARM LLC
550 CORPORATE CENTER DR	RALEIGH NC 27607-0153	PJH HOLDING, LLC
5601 CAPITAL BLVD	RALEIGH NC 27616-2933	MLC AUTOMOTIVE 1 LLC
5604 CASTLEBROOK DR	RALEIGH NC 27604-5920	JONES, DWIGHT H JONES, CONNIE R
5608 ASBURY COVE CIR	RALEIGH NC 27612-5012	DOPPALAPUDI, VENKATA APPA RAO KOTTAPALLI, VIJAYALAKSHMI
5608 HILLSBOROUGH ST	RALEIGH NC 27606-1533	VASSALLO PROPERTIES LLC
5801 LEASE LN	RALEIGH NC 27617-4708	BENNETT POINT DEVELOPMENT LLC
5805 LEASE LN	RALEIGH NC 27617-4708	TURNER REAL ESTATE HOLDINGS LLC
5813 CLARKS FORK DR	RALEIGH NC 27616-5758	ONECOM PROPERTIES LLC
5820 GLENFIDDICH WAY	RALEIGH NC 27613-6005	BLUE GIRAFFE LLC
5844 LEASE LN	RALEIGH NC 27617-4708	PURYEAR INVESTMENTS, LLC
5920 S MIAMI BLVD STE 102	MORRISVILLE NC 27560-8305	INNKEEPER PROPERTIES INC
6024 BATTLEFORD DR	RALEIGH NC 27612-6628	PISCITELLI, DARCY PISCITELLI, SCOTT
605 SHALE GRAY CT	CARY NC 27519-1846	MALLUPEDDI, SRINIVASARAO MALLUPEDDI, LAKSHMI
6075 N CHURCH ST	GREENSBORO NC 27455-9287	HERRINGTON, ROBERT HERRINGTON, ALLISON
611A INDUSTRIAL AVE	GREENSBORO NC 27406-4603	4500 PRESLYN DRIVE LLC
614 DURHAM RD	WAKE FOREST NC 27587-6512	ERSKINE, SUZANNE MILLS MILLS, JOHN G III
6146 FARVER RD	MC LEAN VA 22101-3223	SVARTZ, STEVEN H WILLIAMS, SUSAN C
62 MILL GLEN RD	UPPER SADDLE RIVER NJ 07458-1730	SILVESTRI HOLDINGS LLC
6220 DEGRACE DR	WAKE FOREST NC 27587-8749	ROSS, KENNETH B ROSS, MARIA A
625 HARRIS POINT WAY	WAKE FOREST NC 27587-7428	MARTIN, TODD ANDREW
629 HARRIS POINT WAY	WAKE FOREST NC 27587-7428	FITZPATRICK, TIMOTHY F FITZPATRICK, KELLY A
6300 ANDANTE AVE	RALEIGH NC 27616-1991	KUMAR, RAHUL SHRIVASTAVA, RITU
6302 ANDANTE AVE	RALEIGH NC 27616-1991	MALLEDI, VEERA VENKATA S. REDDY MALLEDI, PRAVEENA
6304 ANDANTE AVE	RALEIGH NC 27616-1991	SEELA, MADHU TRUSTEE TRUSTEE OF THE MADHU SEELA TRUST
6306 ANDANTE AVE	RALEIGH NC 27616-1991	SMITH, EBONI UNIKA
6312 ANDANTE AVE	RALEIGH NC 27616-1991	MCMILLAN, KIMBERLY DEMORRIS
6314 ANDANTE AVE	RALEIGH NC 27616-1991	UPPALAPATI, BALASANTA UPPALAPATI, PHANI K
6316 ANDANTE AVE	RALEIGH NC 27616-1991	CHIKKAM, VENKATA R. BRUNDAVANAM, VENKATA
6318 ANDANTE AVE	RALEIGH NC 27616-1991	MACGILVRAY, STEVEN PATRICK MITCHELL, KASEY NICOLE
632 GUINNESS PL	WAKE FOREST NC 27587-6253	HARRINGTON, M GREG HARRINGTON, DIANE S
6320 ANDANTE AVE	RALEIGH NC 27616-1991	KENDRICK, JEONG Y
636 HARRIS RD	WAKE FOREST NC 27587-7402	BARTON, ESTEL H BARTON, EDNA J
637 WOODLAND CHURCH RD	WAKE FOREST NC 27587-7571	ROUTE 3 LLC
638 GUINNESS PL	WAKE FOREST NC 27587-6253	SMITH, LAURA CATHERINE
639 EXECUTIVE PL STE 400	FAYETTEVILLE NC 28305-5489	CAVINESS & CATES BUILDING AND DEVELOPMENT COMPANY
6400 CODA CT	RALEIGH NC 27616-1998	BANDI, VINOD BANDI, BHAVANI
6402 CODA CT	RALEIGH NC 27616-1998	SAMANTARAY, ISHAN SAHU, SONALI
6404 CODA CT	RALEIGH NC 27616-1998	ARTHUR, KATELYN LEE
6408 CODA CT	RALEIGH NC 27616-1998	GAMPA, SHILPA GAMPA, ARAVIND KUMAR
641 E DUNPATRICK PL	WAKE FOREST NC 27587-4900	MARTINEZ-BEY, GREGORY MARTINEZ-BEY, DEANNA

MAILADD	MCITY	OWNNAME
6410 CODA CT	RALEIGH NC 27616-1998	LAGISETTY, MURALI VELLA, SANTOSH R
6412 CODA CT	RALEIGH NC 27616-1998	DILEONE, DANIEL M
6414 CODA CT	RALEIGH NC 27616-1998	SATHI, SIDDARTH K
642 GUINNESS PL	WAKE FOREST NC 27587-6253	HAOPSHY, SARAH C
6421 OLD WESTGATE RD	RALEIGH NC 27617-4630	6421 WESTGATE REALTY LLC
643 WIMBLETON DR	RALEIGH NC 27609-4349	LOVICK BUILDERS INC
645 E DUNPATRICK PL	WAKE FOREST NC 27587-4900	SCHMITZ, DOLORES M
646 GUINNESS PL	WAKE FOREST NC 27587-6253	CIRCIO, PAUL CIRCIO, JOELLE
6467 MAIN ST	WILLIAMSVILLE NY 14221-5856	LIFE STORAGE LP
647 GUINNESS PL	WAKE FOREST NC 27587-6254	PORTER, ANTHONY NEIL PORTER, RACHEL MCLAUGHLIN
649 E DUNPATRICK PL	WAKE FOREST NC 27587-4900	HELWIG, ANDREW E HELWIG, MONIQUE R
651 GUINNESS PL	WAKE FOREST NC 27587-6254	ROGERS, ANNA S ROGERS, MAX BEAR
6513 WAKEFALLS DR	WAKE FOREST NC 27587-9594	MCLEOD, B FRANKLIN III MCLEOD, ELAINE P
6600 AAA DR	CHARLOTTE NC 28212-8259	CMC ACQUISITION CO U LLC
6608 MEZZO LN	RALEIGH NC 27616-1995	PUDURU, SURENDRA NATH PUDURU, SUSMITHA KIRAN
675 JAMES S MCDONNELL BLVD	HAZELWOOD MO 63042-2301	MALLINCKRODT LLC
6805 MORRISON BLVD STE 250	CHARLOTTE NC 28211-4276	MADISON WAKE FOREST MF LLC
7 N HILLSIDE AVE	LIVINGSTON NJ 07039-1909	DESHRAJ, MEGHNA
7000 SIX FORKS RD STE 115	RALEIGH NC 27615-6453	ROWLAND BUSINESS PARK CONDOS
7005 LONE OAK PL	RALEIGH NC 27615-5453	KIM, Y C KIM, J A
701 FINGER LAKES DR	WAKE FOREST NC 27587-9571	2708 CONNECTOR DRIVE LLC
701 WESTERN AVE	GLENDALE CA 91201-2349	PS NC I LP LTD PTNRP
704 COMPHREY CT	WAKE FOREST NC 27587-5167	POSADA, JOSE R
708 COMPHREY CT	WAKE FOREST NC 27587-5167	KANICH, SETH MATTHEW KANICH, Yael SARAI COSIO
7104 THOMPSON MILL RD	WAKE FOREST NC 27587-9085	ROLLS CAPITAL LLC
712 SARRATT RIDGE CT	WAKE FOREST NC 27587-7483	BROWN, ALEXANDER POWERS BROWN, SARAH CATHERINE
715 DURHAM RD	WAKE FOREST NC 27587-8791	ALONSO, MELISSA B
716 SARRATT RIDGE CT	WAKE FOREST NC 27587-7483	PEREZ DE LEON, ADALBERTO A PEREZ, VALERIE HUET
7200 GLEN FOREST DR STE 200	RICHMOND VA 23226-3768	SANDPIPER RALEIGH LLC
7200 S THORNCLIFF PL	RALEIGH NC 27616-5649	DAUGHTRY, MIRANDA LYNN HUBBARD, MADELEINE MAYHEW
7201 HASENTREE WAY	WAKE FOREST NC 27587-5296	TOWN HOME SUITES LLC
7205 S THORNCLIFF PL	RALEIGH NC 27616-5649	CAULKER, BAM J CAULKER, REGINA Y
7205 VILLAGE CLUB DR	WAKE FOREST NC 27587-5285	WF HOSPITALITY, LLC
7209 MARTIN RD	ZEBULON NC 27597-7952	BRANTLEY, TERRY
721 HARRIS RD	WAKE FOREST NC 27587-7405	WALTERS, MARY ALLEN
7221 STONECREST VIEW LN	CARY NC 27519-5222	GORREPATI, SWARNA VEERAMACHANANI, SEETHARAM
7319 LITCHFORD RD	RALEIGH NC 27615-5538	YOUAKIM, FRANCOIS G
735 DURHAM RD	WAKE FOREST NC 27587-8791	LOOPER, CAROL H
740 SAMUEL CARY DR	CARY NC 27511-3298	KIM, SAMUEL KIM, MARGARET
740 SAMUEL CARY DR	CARY NC 27511-3298	KIM, SAMUEL KIM, MARGARET
7412 STONECLIFF DR APT 102	RALEIGH NC 27615-7703	HOLLOWAY, JIMMY RICHARD TRUSTEE HOLLOWAY, BETH COLLEEN MUMFORD TRUSTEE
744 DURHAM RD	WAKE FOREST NC 27587-9755	FINCH FAMILY IRREVOCABLE TRUST
745 ASTER DR	FLORENCE SC 29501-7574	PHAM, HUEY NHUT
7474 CREEDMOOR RD # 209	RALEIGH NC 27613-1663	7201 SOUTH THORNCLIFF PLACE LLC
753 DURHAM RD	WAKE FOREST NC 27587-8791	WOMACK, JAMES A DAMANN, MELISSA M
7704 SILVER VIEW LN	RALEIGH NC 27613-1455	NALLAPATI, VAMSI NALLAPATI, PRATIMA
7720 KINGS WAY CT	WAKE FOREST NC 27587-6670	BEASLEY, DARYL BERNARD BEASLEY, CUBIE T
7724 KINGS WAY CT	WAKE FOREST NC 27587-6670	SUCHER, AARON SUCHER, SOU
7728 KINGS WAY CT	WAKE FOREST NC 27587-6670	HODGES, THOMAS R HODGES, SUSAN C
7732 KINGS WAY CT	WAKE FOREST NC 27587-6670	BARKLEY, HUBERT MERRILL III BARKLEY, MONICA NABORS
7736 KINGS WAY CT	WAKE FOREST NC 27587-6670	GIORDANO, GLENN E GIORDANO, JOHNNA D
779 FLEMING RD	YOUNGSVILLE NC 27596-9695	PAWS AT PLAY OF WAKE FOREST, INC
780 LYNNHAVEN PKWY STE 460	VIRGINIA BEACH VA 23452-7332	CCP PROPERTY RALEIGH-DURHAM, LLC KRC PROPERTY RALEIGH-DURHAM, LLC
7801 HOGAN DR	WAKE FOREST NC 27587-6696	SAPP, ANDREW J SAPP, JO ANN
7802 HOGAN DR	WAKE FOREST NC 27587-6695	PALMERTON, JEFFREY DALE PALMERTON, ELIZABETH
7806 HOGAN DR	WAKE FOREST NC 27587-6695	LILE, TRAVIS LILE, LYNDSEY
7807 HOGAN DR	WAKE FOREST NC 27587-6696	WARE, VALERIE T WARE, ARCHIE L
7810 HOGAN DR	WAKE FOREST NC 27587-6695	MAYO, RICHARD E MAYO, DEIDRE LYNN
7811 HOGAN DR	WAKE FOREST NC 27587-6696	BAGWELL, CAITLIN ELIZABETH
7814 HOGAN DR	WAKE FOREST NC 27587-6695	MARTIN, TIMOTHY DAVID MARTIN, D'ETTA JOHNSON
7815 HOGAN DR	WAKE FOREST NC 27587-6696	YAROSH, DANIEL YAROSH, LORI
7818 HOGAN DR	WAKE FOREST NC 27587-6695	WU, THUAN WU, MINH LUU
7819 HOGAN DR	WAKE FOREST NC 27587-6696	KENNEDY, JANET A
7822 HOGAN DR	WAKE FOREST NC 27587-6695	CARLETON, BETH A CARLETON, JOHN M
789 DURHAM RD	WAKE FOREST NC 27587-8791	BABINEC, JOHN RUSSELL BABINEC, AMBER

MAILADD	MCITY	OWNNAME
7902 HOGAN DR	WAKE FOREST NC 27587-6659	LERNER, MICHELLE GOLDBERG
7903 HOGAN DR	WAKE FOREST NC 27587-6660	HORNBUCKLE, CASSANDRA HORNBUCKLE, KEN
7906 HOGAN DR	WAKE FOREST NC 27587-6659	WALLACE, MARK FRANKLIN WALLACE, NICOLE J
7909 HOGAN DR	WAKE FOREST NC 27587-6660	GERLITZ, KYLE A TRUSTEE GERLITZ, ANN M TRUSTEE
791 DURHAM RD	WAKE FOREST NC 27587-8791	BUNN, SUSAN C
7910 HOGAN DR	WAKE FOREST NC 27587-6659	HARKLEY, JOSEPH LEE HARKLEY, MARIA J
7915 HOGAN DR	WAKE FOREST NC 27587-6660	HORNER, WESLEY HORNER, MIKAYLA
793 DURHAM RD	WAKE FOREST NC 27587-8791	DWOSKIN, SIDNEY /TR
795 DURHAM RD	WAKE FOREST NC 27587-8791	REHM, ANDREW W
800 CLINTON SQ	ROCHESTER NY 14604-1730	BROADSTONE PEARL LLC
800 FEDERAL HOUSE AVE	WAKE FOREST NC 27587-4623	WILKINSON, PHILIP WILKINSON, THERESA
8032 HAWKSHEAD RD	WAKE FOREST NC 27587-9420	OSTERGARD, RICHARD A OSTERGARD, YONG S
8036 HAWKSHEAD RD	WAKE FOREST NC 27587-9420	VAN, ORDEN JOHN E VAN, ORDEN AMARILIS
804 FEDERAL HOUSE AVE	WAKE FOREST NC 27587-4623	RITTLINGER, NATALIE RITTLINGER, DAVID B
8040 HAWKSHEAD RD	WAKE FOREST NC 27587-9420	KUMAR, DHRUVA KUMAR, USHA
805 CLATTER AVE	WAKE FOREST NC 27587-4632	FOSTER, DARRYL T FOSTER, SHIRLEY AQUILA MCCLARY
806 GREEN VALLEY RD STE 311	GREENSBORO NC 27408-7076	HAWTHORNE AT WAKEFIELD APARTMENTS LLC
808 FEDERAL HOUSE AVE	WAKE FOREST NC 27587-4623	RATTRAY, DORIS E RATTRAY, SAMUEL W
808 NAXOS DR	WAKE FOREST NC 27587-5156	HARDIN, DANA DAVENPORT
809 WALLRIDGE DR	WAKE FOREST NC 27587-5133	GANLEY, MICHAEL PATRICK GANLEY, JAN M
8100 HAWKSHEAD RD	WAKE FOREST NC 27587-6679	MOSELEY, THEDRIC JACKSON MOSELEY, KAREN HARRIS
8101 DEER PATH	WAKE FOREST NC 27587-9525	BIEGLER, KAREN JEAN
8104 DEER PATH	WAKE FOREST NC 27587-9560	CHEMA, JANICE O CHEMA, THOMAS M
8104 HAWKSHEAD RD	WAKE FOREST NC 27587-6679	PACKETT, MITCHELL G PACKETT, ANNE A
8105 DEER PATH	WAKE FOREST NC 27587-9525	HOULIHAN, DANIEL AUGUST
8105 DIAZIT DR	WAKE FOREST NC 27587-6684	JACKSON ROAD TREE FARM LLC
8108 HAWKSHEAD RD	WAKE FOREST NC 27587-6679	GADD, CHARLES W JR GADD, SALLY MARTIN
812 FEDERAL HOUSE AVE	WAKE FOREST NC 27587-4623	MCHALE, PAUL MCHALE, MARION E
812 GRAND ST APT 318	HOBOKEN NJ 07030-6382	KARUNDIA, VIPUL R KARUNDIA, ANSHU V
8120 HAWKSHEAD RD	WAKE FOREST NC 27587-6679	DEGARMO, LUCAS R DEGARMO, BRIDGET
8124 HAWKSHEAD RD	WAKE FOREST NC 27587-6679	MALLOY, JOHN JR MALLOY, EVELYN LOUISE
815 DURHAM RD	WAKE FOREST NC 27587-8793	EL-KAISSI, OMAR N EL-KAISSI, SUSIE E
817 WALLRIDGE DR	WAKE FOREST NC 27587-5133	OATMAN, DONEY
818 S WHITE ST	WAKE FOREST NC 27587-2961	SUTHERLAND PTNR LLC
821 WALLRIDGE DR	WAKE FOREST NC 27587-5133	RIGNEY, JOHN DAVID BEVILL, DOROTHY KRISTINE
8212 LANTANA LN	WILMINGTON NC 28411-8312	CONNEMARA HOLDING LLC
824 HIGHLAND AVE	ORLANDO FL 32803-3941	LSF I RALEIGH TOWN CENTER LLC
825 WALLRIDGE DR	WAKE FOREST NC 27587-5133	URBINA, MARCOS URBINA, ANA
829 WALLRIDGE DR	WAKE FOREST NC 27587-5133	WRENN, JEREMY B. WRENN, MARY J. PARSLEY
830 DURHAM RD	WAKE FOREST NC 27587-8792	ST JOHNS EPISCOPAL CHURCH WAKE FOREST NC
8301 WYNEWOOD CT	RALEIGH NC 27616-5628	ESPITIA, JOSE JUAN ZUNIGA
8309 WYNEWOOD CT	RALEIGH NC 27616-5628	WEAVER, APRIL LACHELLE
8313 WYNEWOOD CT	RALEIGH NC 27616-5628	AMARO, FRANCISCO J AMARO, DULCE M
8325 PERRY CREEK RD	RALEIGH NC 27616-5605	NIKAEEN, HOSSIEN S
833 WAKE FOREST BUSINESS PARK STE A	WAKE FOREST NC 27587-6518	CRENSHAW HALL HOMEOWNERS ASSOC INC
833 WALLRIDGE DR	WAKE FOREST NC 27587-5133	MONROE, THOMAS ALLEN MONROE, LAURAE HAM
8337 WYNEWOOD CT	RALEIGH NC 27616-5628	CONCEPCION, MATIAS SANTILLAN DE SANTILLAN, MERCEDES LOPEZ
8341 WYNEWOOD CT	RALEIGH NC 27616-5628	ZACH, KRIS
8348 WYNEWOOD CT	RALEIGH NC 27616-5627	TRANS AM SFE II LLC
8349 WYNEWOOD CT	RALEIGH NC 27616-5628	ELLIS, JUDY E
8352 WYNEWOOD CT	RALEIGH NC 27616-5627	THAO LE, THANH TRANG TRANG NGUYEN, THI ANH
8353 WYNEWOOD CT	RALEIGH NC 27616-5628	CISNEROS, MARCELO DE CASAS
8357 WYNEWOOD CT	RALEIGH NC 27616-5628	PAGAN, JUAN R DE, LUISA C
8425 LONGFIELD DR	RALEIGH NC 27616-7711	WHITFIELD, KIMBERLY
8433 LONGFIELD DR	RALEIGH NC 27616-7711	KELLY, FRANCES O
8437 LONGFIELD DR	RALEIGH NC 27616-7711	PEARL, BRIAN PEARL, KAREN
8504 POWIS CIR	RALEIGH NC 27615-4044	NICOLOSI, JOSEPH GARDNER NICOLOSI, IRMA PALOMA
8505 MAEVE CT	RALEIGH NC 27616-7712	DRAWAS, ORNA DRAWAS, RANDY
8508 MAEVE CT	RALEIGH NC 27616-7712	DEAK, EVELYN E
8509 MAEVE CT	RALEIGH NC 27616-7712	HAND, CALVIN C HAND, TERESA A
8512 BRATT AVE	WAKE FOREST NC 27587-4319	AGRAWAL, SHISHIR K RAMAMOORTHY, BABY ROGINI
8811 CYPRESS LAKES DR UNIT 310B	RALEIGH NC 27615-2130	DODD CHILDCARE PROPERTIES LLC
8811 WESTGATE PARK DR	RALEIGH NC 27617-4774	GOLDBEAR INVESTMENTS LLC
8821 WADFORD DR	RALEIGH NC 27616-9057	GARCIA ONE LLC
900 APPLENUOK CT	WAKE FOREST NC 27587-6273	MODY, BHARATENDU C MODY, SUREKHA

MAILADD	MCITY	OWNNAME
900 HAYNES ST	RALEIGH NC 27604-1462	HOUSING AUTHORITY CITY OF RALEIGH
901 WINDEMERE LN	WAKE FOREST NC 27587-9577	REED, ALBERT R REED, EILEEN M
902 APPLENOOK CT	WAKE FOREST NC 27587-6273	HUEY, ALAN S HUEY, NORMA D
9029 LINSLADE WAY	WAKE FOREST NC 27587-5070	TAYLOR, CORETTA
904 FEDERAL HOUSE AVE	WAKE FOREST NC 27587-4625	CHAPMAN, PHILIP CHAPMAN, LINDA
905 APPLENOOK CT	WAKE FOREST NC 27587-6232	KELLY, THOMAS R KELLY, VALERIE L
905 WINDEMERE LN	WAKE FOREST NC 27587-9577	DART, DENNIS DART, DEBRA L
908 WELLAND CT	RALEIGH NC 27614-9083	ROSSER, JOHN W ROSSER, CAROL F
909 RIVER SONG PL	CARY NC 27519-0881	MADAP, KRISHNA MOHAN NAGARAM, PADMAJA
909 S MAIN ST	WAKE FOREST NC 27587-9277	MILLRIDGE INVESTMENTS INC
909 WINDEMERE LN	WAKE FOREST NC 27587-9577	DUNBAR, RICHARD J DUNBAR, SANDRA
910 OAKLAND CT	NORTH BELLMORE NY 11710-1018	NAYLOR, ROBERT JOHN MORGAN-NAYLOR, LORETTA
911 APPLENOOK CT	WAKE FOREST NC 27587-6232	TOLLENS, PETER TOLLENS, ELIZABETH
9125 NE 160TH PL	BOTHELL WA 98028-7400	SUN, YANMING
920 FEDERAL HOUSE AVE	WAKE FOREST NC 27587-4625	PATEL, MAHENDRA G PATEL, BHAVNABEN M
922 JONES WYND	WAKE FOREST NC 27587-7379	DESPAIN, DAVID GARTH DESPAIN, KRISTIN A
923 JONES WYND	WAKE FOREST NC 27587-7380	VALLES, ANTONIO S JR WAITHE-VALLES, NICOLE SUSAN
926 JONES WYND	WAKE FOREST NC 27587-7379	HAIRSTON, WILLIAM G HAIRSTON, JANDA L
927 JONES WYND	WAKE FOREST NC 27587-7380	PARKER, MICHAEL AARON TRUSTEE PARKER, PHILIP L TRUSTEE
929 BORAGE DR	WAKE FOREST NC 27587-5151	SOWELL, WALLACE L JR SOWELL, SHARON S
93 GORDON ST	MANCHESTER NH 03109-4324	SOLANEK, GHEORGHE F SOLANEK, NINA
931 JONES WYND	WAKE FOREST NC 27587-7380	ROESEL, STEVEN P ROESEL, DEBORAH R
937 BORAGE DR	WAKE FOREST NC 27587-5151	TILLITT, SAMUEL E TILLITT, MARIE CAROL
941 BORAGE DR	WAKE FOREST NC 27587-5151	HOLLOWELL, GERALD P HOLLOWELL, LINDA R
946 SAINT CATHERINES DR	WAKE FOREST NC 27587-6641	HOLDER, MARILYN A
949 BORAGE DR	WAKE FOREST NC 27587-5151	DUNIGAN, SUSANNE
949 JONES WYND	WAKE FOREST NC 27587-7380	ARNOLD, CHARLOTTE D ARNOLD, KEVIN R
950 SAINT CATHERINES DR	WAKE FOREST NC 27587-6641	WILLIS, EDWARD C JR WILLIS, RHONDA K
9508 KIRKILL DR	RALEIGH NC 27615-1900	AMERICAN IRA LLC FBO KENNETH H MARKS IRA
9508 KIRKILL DR	RALEIGH NC 27615-1900	AMERICAN IRA LLC KENNETH H MARKS IRA
953 JONES WYND	WAKE FOREST NC 27587-7380	CYRUS, ZACHERY BAIN CYRUS, KELSEY ROGERS
956 SAINT CATHERINES DR	WAKE FOREST NC 27587-6641	MANCHI, FRANK III
957 JONES WYND	WAKE FOREST NC 27587-7380	BUNN, JAMES R JR BUNN, DEBRA L
961 JONES WYND	WAKE FOREST NC 27587-7380	LOCKE, JOHN S LOCKE, SUSAN K
962 SAINT CATHERINES DR	WAKE FOREST NC 27587-6641	BURKE, MICAH ALBERT
968 SAINT CATHERINES DR	WAKE FOREST NC 27587-6641	DOWELL, W DAVID
9700 CLOVER BANK ST	WAKE FOREST NC 27587-4149	WILLIAMS, JHAIR WILLIAMS, SHAKEIA
9700 CORKTREE CT	WAKE FOREST NC 27587-4144	GALVIN, MATTHEW GALVIN, BETH
9700 PRECIOUS STONE DR	WAKE FOREST NC 27587-4147	HOBBS, NICHOLAS ANDREW HOBBS, EMILY
9700 RAINSONG DR	WAKE FOREST NC 27587-4148	COX, JASON LERON COX, MELANIE ALISSA
9701 CLOVER BANK ST	WAKE FOREST NC 27587-4149	HALES, NICHOLAS HALES, ADRIENNE P
9701 CORKTREE CT	WAKE FOREST NC 27587-4144	AZOUBI, AIHAM
9701 PRECIOUS STONE DR	WAKE FOREST NC 27587-4147	LINEBERGER, TIMOTHY CLAY LINEBERGER, LINDA COMBS
9701 RAINSONG DR	WAKE FOREST NC 27587-4148	XU, WEIDOU YU, DAMEI
9704 CORKTREE CT	WAKE FOREST NC 27587-4144	DANGLER, GERALD ORVAL JR DANGLER, LAURIE ELLEN
9704 PRECIOUS STONE DR	WAKE FOREST NC 27587-4147	FINK, NICHLAS A FINK, MAUREEN E
9704 RAINSONG DR	WAKE FOREST NC 27587-4148	BECK, MICHAEL BECK, KRISTIN ROSE MCCULLOUGH
9705 CLOVER BANK ST	WAKE FOREST NC 27587-4149	KARPENKO, OLEKSIY
9705 CORKTREE CT	WAKE FOREST NC 27587-4144	DOMENICK, TERRY DOMENICK, CONNIE
9705 PRECIOUS STONE DR	WAKE FOREST NC 27587-4147	MCKINNES, STACY MCKINNES, JOHN KURTIS
9705 RAINSONG DR	WAKE FOREST NC 27587-4148	WATKINS, SAMUEL M III WATKINS, SARAH O
9708 CORKTREE CT	WAKE FOREST NC 27587-4144	NO, SONG SOP MUN, HEEGYEONG
9708 PRECIOUS STONE DR	WAKE FOREST NC 27587-4147	LEUCK, HELMUT LEUCK, FREDRICA
9708 RAINSONG DR	WAKE FOREST NC 27587-4148	SCHMEER, DAVID FINLEY, LISA
9709 RAINSONG DR	WAKE FOREST NC 27587-4148	RYPKEMA, THEODORE RYPKEMA, ROSE
9712 CORKTREE CT	WAKE FOREST NC 27587-4144	WARD, ERIC T
9712 PRECIOUS STONE DR	WAKE FOREST NC 27587-4147	HELFRICH, TOMAS HELFRICH, MARLENE
9713 RAINSONG DR	WAKE FOREST NC 27587-4148	SPELLMAN, STEPHEN J SPELLMAN, NANCY A
9716 CLOVER BANK ST	WAKE FOREST NC 27587-4149	BROWN, ELLIOTT G BROWN, VERONICA M
9716 PRECIOUS STONE DR	WAKE FOREST NC 27587-4147	MCCULLOCH, APRIL V
9717 RAINSONG DR	WAKE FOREST NC 27587-4148	WRIGHT, GEORGE M WRIGHT, BARBARA
9720 PRECIOUS STONE DR	WAKE FOREST NC 27587-4147	TEDFORD, KIRSTYN TEDFORD, ANDREW
9724 PRECIOUS STONE DR	WAKE FOREST NC 27587-4147	SCHEELE, KEVIN SCHEELE, KRISTY
9728 PRECIOUS STONE DR	WAKE FOREST NC 27587-4147	LAWSON, JOHN LAWSON, AMY
9737 LIGON MILL RD	WAKE FOREST NC 27587-4926	COOKE, JAMES DAVID JR

MAILADD	MCITY	OWNNAME
976 SAINT CATHERINES DR	WAKE FOREST NC 27587-6641	KING, TREVOR KING, ASHLEY
9800 PRECIOUS STONE DR	WAKE FOREST NC 27587-4164	LUZAN, VLADIMIR RYABENKO, ANASTASIA
9800 RAINSONG DR	WAKE FOREST NC 27587-4162	RAPP, PAMELA I
9800 SAN REMO PL	WAKE FOREST NC 27587-5922	MEENEH HOSPITALITY LLC
9801 PRECIOUS STONE DR	WAKE FOREST NC 27587-4165	KELLAM, RASHON WILSON, MONICA
9802 PRECIOUS STONE DR	WAKE FOREST NC 27587-4164	HIDALGO, HAYDEE
9802 RAINSONG DR	WAKE FOREST NC 27587-4162	FERNANDEZ, CARLOS C FERNANDEZ, NORALEIGH M
9802 SOVEREIGN WAY	WAKE FOREST NC 27587-4916	PEEBLES, MARK TUCKER PEEBLES, MARON BROCK
9804 PRECIOUS STONE DR	WAKE FOREST NC 27587-4164	BUTLER, ARTRA T BUTLER, COREY D
9804 RAINSONG DR	WAKE FOREST NC 27587-4162	PIERCE, LANDER PIERCE, ALICE M
9806 RAINSONG DR	WAKE FOREST NC 27587-4162	CIOTTI, ANTHONY CIOTTI, MADELYN
9807 PRECIOUS STONE DR	WAKE FOREST NC 27587-4165	CLEMENT, LATISHIA
9808 PRECIOUS STONE DR	WAKE FOREST NC 27587-4164	KEMPEL, SUZANNE J
9808 RAINSONG DR	WAKE FOREST NC 27587-4162	BYERS, MOLLY ANN
9810 PRECIOUS STONE DR	WAKE FOREST NC 27587-4164	ADAMS, EMILY HARRELL
9810 RAINSONG DR	WAKE FOREST NC 27587-4162	ILGANDI, DEBORAH
9813 PRECIOUS STONE DR	WAKE FOREST NC 27587-4165	WILLIAMS, LAMONICA B WILLIAMS, TONY O
9814 PRECIOUS STONE DR	WAKE FOREST NC 27587-4164	HUANG, YONGGE XU, DAN
9815 PRECIOUS STONE DR	WAKE FOREST NC 27587-4165	GESSLEIN, DIANE JOAN
9815 SOVEREIGN WAY	WAKE FOREST NC 27587-4916	GIALANELLA, MICHAEL J GIALANELLA, GINGER NEWMAN
9817 PRECIOUS STONE DR	WAKE FOREST NC 27587-4165	WHITE, SHEILA SAULS
9818 PRECIOUS STONE DR	WAKE FOREST NC 27587-4164	ODUGBILE, KIM BRESS
9819 PRECIOUS STONE DR	WAKE FOREST NC 27587-4165	CORBITT, VERNON CORBITT, DENISE
9820 PRECIOUS STONE DR	WAKE FOREST NC 27587-4164	DAVIS, ROSEMARY DAVIS, ALFREDO
9821 PRECIOUS STONE DR	WAKE FOREST NC 27587-4165	LABELLE, MARIA J
9822 PRECIOUS STONE DR	WAKE FOREST NC 27587-4164	TALBOT, MICHAEL J
9823 PRECIOUS STONE DR	WAKE FOREST NC 27587-4165	BOOTH, CHARLIE C BOOTH, FRANCINE D
9823 SOVEREIGN WAY	WAKE FOREST NC 27587-4916	PARKER, PAUL T SR PARKER, RUBY F
9828 PRECIOUS STONE DR	WAKE FOREST NC 27587-4164	AKRAMI, GILDA
9830 PRECIOUS STONE DR	WAKE FOREST NC 27587-4164	HALE, MARCIA JAUREGUI
9831 SOVEREIGN WAY	WAKE FOREST NC 27587-4916	BERTAGNOLI, PAUL D BERTAGNOLI, BARBARA K
9832 PRECIOUS STONE DR	WAKE FOREST NC 27587-4164	JONES, BILLY RAY JONES, ANGELA C
9834 PRECIOUS STONE DR	WAKE FOREST NC 27587-4164	BISCHKE, ALBERT JOHN BISCHKE, DONNA MARIE
9835 SOVEREIGN WAY	WAKE FOREST NC 27587-4916	LEARY, SUZANNE P
9836 PRECIOUS STONE DR	WAKE FOREST NC 27587-4164	GREENING, RICHARD J DREHER GREENING, COURTNEY E
9838 PRECIOUS STONE DR	WAKE FOREST NC 27587-4164	FIELDS, SHANA
9839 SOVEREIGN WAY	WAKE FOREST NC 27587-4916	MOLINARY, JOAQUIN JR ROUCO, MARIA DEL PILAR
984 SAINT CATHERINES DR	WAKE FOREST NC 27587-6641	HOLCOMBE, DANIEL ELDON
9840 PRECIOUS STONE DR	WAKE FOREST NC 27587-4164	SPENCER, CHRISTINE B
9844 PRECIOUS STONE DR	WAKE FOREST NC 27587-4164	RICHARDSON, JENNILEE M RICHARDSON, MICHAEL W
9846 PRECIOUS STONE DR	WAKE FOREST NC 27587-4164	HOPKINS, DAVID ROLAND HOPKINS, DEBBIE LEONORA
9848 PRECIOUS STONE DR	WAKE FOREST NC 27587-4164	BINEY, CHARLES A JR
9850 PRECIOUS STONE DR	WAKE FOREST NC 27587-4164	FREEMAN, STEPHANIE R
989 BLUE BIRD LN	WAKE FOREST NC 27587-4699	VILLAS OF WAKE FOREST CONDOS HOA
990 SAINT CATHERINES DR	WAKE FOREST NC 27587-6641	HOLDER, ADAM G HOLDER, JENNIFER L
9900 PRECIOUS STONE DR	WAKE FOREST NC 27587-4172	AVIQUZZAMAN, MD
9901 PRECIOUS STONE DR	WAKE FOREST NC 27587-4173	HENDRICKSON, JEFFREY A
9901 SOVEREIGN WAY	WAKE FOREST NC 27587-4909	ROCKER, DANIEL PETER ROCKER, TONI ANNE
9903 PRECIOUS STONE DR	WAKE FOREST NC 27587-4173	SAAVEDRA, CAROL H DELGADO-PALACIOS, FERNANDO
9905 PRECIOUS STONE DR	WAKE FOREST NC 27587-4173	MAKILA, EMILY MARIE
9905 SOVEREIGN WAY	WAKE FOREST NC 27587-4909	WHEELER, JULIA A
9906 PRECIOUS STONE DR	WAKE FOREST NC 27587-4172	STRYER, PAUL B
9907 PRECIOUS STONE DR	WAKE FOREST NC 27587-4173	PIANELLI, JENNIFER JOYCE
9908 PRECIOUS STONE DR	WAKE FOREST NC 27587-4172	MCGEE, BARBARA A
9909 SOVEREIGN WAY	WAKE FOREST NC 27587-4909	RICE, TEDDY P
9910 PRECIOUS STONE DR	WAKE FOREST NC 27587-4172	ORTEGA, JESUS ORTEGA, NELCI
9913 SOVEREIGN WAY	WAKE FOREST NC 27587-4909	SMITH, ANDRE D
9917 SOVEREIGN WAY	WAKE FOREST NC 27587-4909	WRIGHT, JUNE WRIGHT, DANIEL ANDREW
992 DURHAM RD	WAKE FOREST NC 27587-6589	DURHAM ROAD LLC
994 SAINT CATHERINES DR	WAKE FOREST NC 27587-6641	PAYNE, DAVIE PAYNE, ANGELA D
998 SAINT CATHERINES DR	WAKE FOREST NC 27587-6641	KIMSEY, JOHN KIMSEY, TIJUANA
AD VALOREM TAX DEPT	PO BOX 7300 El Dorado AR 71731	MURPHY OIL USA INC
AMERICAN HOMES 4 RENT	30601 AGOURA RD STE 200 Agoura Hills CA 91301	AMH 2014-3 BORROWER LLC
ASSOCIA HRW INC	4700 HOMEWOOD CT STE 380 Raleigh NC 27609	FALLS RIVER COMMUNITY ASSOC INC
ATTN: CHAD SARY	431 ELM AVE Wake Forest NC 27587	WAKE FOREST TOWN OF

MAILADD	MCITY	OWNNAME
ATTN:PROPERTY TAX DEPT	PO BOX 695019 Orlando FL 32869	DUTT LODGING LLC
AUTOZONE PROPERTY MGMT	123 S FRONT ST DEPT 8700 Memphis TN 38103	WAKE FOREST LLC
B. BRACHFELD	525 E 86TH ST APT 18H New York, NY 10028	SIGSBEE ANC LLC
BDG ROWLAND ASSOCIATES INC	7000 SIX FORKS RD STE 115 Raleigh NC 27615	ROWLAND BUSINESS PARK CONDOS
C/O ATLANTIC INVESTMENT MANAGEMENT	4104 ATLANTIC AVE STE 140 Raleigh NC 27604	M & W/SHEARON FARMS LLC
C/O BROWNSTONE PROPERTIES IX LLC	442 E MAIN ST Clayton NC 27520-2500	THOMPSON, NORWOOD
C/O GEORGE HARVEY	PO BOX 1889 Wake Forest NC 27588	SOUTHEASTERN BAPTIST THEOLOGICAL SEMINARY INC
C/O JIM HASTINGS CPA	305 PIPING ROCK DR SILVER SPRING MD 20905	F R O LLC VII
C/O LEDAWN RENSHAW	12663 HUTCHINS RD Litchfield MI 49252-9352	HONEYCUTT, A J HEIRS RENSHAW, LEDAWN R
C/O LINCOLN HARRIS	4725 PIEDMONT ROW DR STE 800 Charlotte NC 28210	WAKEFIELD REX INVESTORS MOB LLC
C/O MARVIN F POER & COMPANY	3520 PIEDMONT RD NE STE 410 Atlanta GA 30305	MORGUARD PERRY POINT APARTMENTS LLC
C/O PROPETY TAX DEPT T-1504	PO BOX 9456 Minneapolis MN 55440	TARGET CORPORATION
C/O TALIS MANAGEMENT GROUP INC	PO BOX 99149 Raleigh NC 27624	EDGEWOOD TOWNHOMES ASSN INC
C/O WAKE COUNTY ATTORNEY	PO BOX 550 Raleigh NC 27602	WAKE COUNTY OF THE
CALIBER BODYWORKS OF NORTH CAROLINA	401 E CORPORATE DR STE 150 Lewisville TX 75057	HADDOCK PROPERTIES III LLC
CAPITAL ASSOCIATES	1501 SUNRISE AVE STE 100 Raleigh NC 27608	ANGELS LANDING LLC
CARLYLE GROUP	1001 PENNSYLVANIA AVE NW Washington DC 20004	PLANTATION POINT DEVELOPMENT LLC
CAS INC	207 W MILLBROOK RD STE 110 Raleigh NC 27609	KINGSTON AT WAKEFIELD PLANTATION HOMEOWNERS ASSN I
CHARLESTON MANAGEMENT CORPORATION	PO BOX 97243 Raleigh NC 27624	CADENCE AT TOWN CENTER OWNERS ASSOCIATION INC
CLUBHOUSE VILLAS AT WAKE FOREST GOL	PO BOX 79032 Charlotte NC 28271-0030	CLUBHOUSE VILLAS AT WAKE FOREST GOLF CLUB HOA, INC
CONCORD HOSPITALITY ENTERPRISES CO	11410 COMMON OAKS DR Raleigh NC 27614	CONCORD CORPORATE CENTER LLC
DAMON JOHNOUR	1112 LADOWICK LN Wake Forest NC 27587	JOHN NOMAD INVESTMENTS LLC
DREW HOOKER	116 LONG PINE CT Raleigh NC 27603	CAPITAL PLAZA MCC LLC
E STEPHEN STROUD	5121 KINGDOM WAY STE 200 Raleigh NC 27607	SMITH, CAROLYN MURRAY STROUD, E STEPHEN
EARL PLEASANT TRUSTEES	13345 WAKE UNION CHURCH RD Wake Forest NC 27587	WAKE UNION BAPTIST CHURCH
FAYTHE HARDING NEWSOME ADM	10200 LIGON MILL RD Wake Forest NC 27587	HARDING, G H HEIRS
FOUR CORNERS PROPERTY TRUST	591 REDWOOD HWY STE 1150 Mill Valley CA 94941	FCPT HOLDINGS LLC
HYACINTH E WHONDER	218 SAVANNAH DR Sanford NC 27330	WHONDER, ERNEST W HEIRS
IRT MANAGEMENT	PO BOX 530292 Birmingham AL 35253	WAKE FOREST APARTMENTS LLC
IVY IRWIN	933 GARRETT ST SE APT 206 Atlanta GA 30316	WH CAPITAL LLC
J ALAN LONG	5316 ROAN MOUNTAIN PL Raleigh NC 27613	RALEIGH SKI CLUB LLC
JOHN COLLAR TREASURER	4879 ONE WORLD WAY Wake Forest NC 27587	ENDEAVOR CHARTER SCHOOL FOUNDATION INC
7000 SIX FORKS RD STE 115	RALEIGH NC 27615-6453	ROWLAND BUSINESS PARK CONDOMINIUMS
KENNETH BURNHAM	8480 HONEYCUTT RD STE 200 Raleigh NC 27615	FOXWOOD LUXURY APARTMENTS LLC
LNR PARTNERS LLC	1601 WASHINGTON AVE STE 700 Miami Beach FL 33139	LB-UBS 2006-C1 TRIANGLE TOWN BOULEVARD LLC
MADISON CAPITAL GROUP LLC	6805 MORRISON BLVD STE 250 Charlotte NC 28211	MADISON WAKE FOREST MF LLC
MANAGER	4208 SIX FORKS RD STE 1700 Raleigh NC 27609	SIGNATURE VENTURES PARTNERS LLC
MARVIN F POER & COMP	PO BOX 56607 Atlanta GA 30343	CAVENESS PTNR LLC
MARVIN F POER & COMPANY	PO BOX 52427 Atlanta GA 30355	AARON RENTS INC
MARVIN F POER AND COMPANY-SPS RE	3520 PIEDMONT RD NE STE 410 Atlanta GA 30305	HANSON AGGREGATES SOUTHEAST LLC
MICHAEL LEWIS	1330 SAINT MARYS ST STE 100 Raleigh NC 27605	CPGPI WAKEFIELD HT LLC
MIKHAIL EYDELMAN	1901 N ROSELLE RD STE 450 Schaumburg IL 60195	SAGENT PHARMACEUTICALS
MORGAN PROPERTIES	160 CLUBHOUSE RD King of Prussia PA 19406	FALLS CREEK APARTMENTS NC OWNER LLC
PMB 194	9660 FALLS OF NEUSE RD STE 138 Raleigh NC 27615	GUPTA, SALLY-ANN K.
PO BOX 1125	WAKE FOREST NC 27588-1125	SOUTH FOREST SERVICE CENTER CONDO
PO BOX 113	KITTRELL NC 27544-0113	NC RESIDENTIAL REALTY LLC
PO BOX 1268	MARCO ISLAND FL 34146-1268	WAKE FOREST PARTNERS LLC
PO BOX 1429	KNIGHTDALE NC 27545-1429	NDTCO
PO BOX 1528	HENDERSON NC 27536-1528	WW PROPERTIES & RENTALS LLC
PO BOX 1733	WAKE FOREST NC 27588-1733	ANDEST PROPERTIES LLC
PO BOX 1733	WAKE FOREST NC 27588-1733	ANDEST PROPERTIES LLC
PO BOX 1733	WAKE FOREST NC 27588-1733	ANDEST PROPERTIES LLC
PO BOX 18527	RALEIGH NC 27619-8527	3 TAYLOR PROPERTIES, LLC
PO BOX 1885	WAKE FOREST NC 27588-1885	JGW OF WAKE FOREST LLC
PO BOX 1889	WAKE FOREST NC 27588-1889	SOUTHEASTERN BAPTIST THEO
PO BOX 19205	RALEIGH NC 27619-9205	BERKSHIRE DOWNS WEST VIIHOMEOWNERS
PO BOX 19669	RALEIGH NC 27619-9669	HP WAKE FOREST GC LLC
PO BOX 2061	WAKE FOREST NC 27588-2061	MAGNOLIA WOODS TOWNHOMES ASSOCIATION INC
PO BOX 2068	WAKE FOREST NC 27588-2068	TRIFECTA HOLDING COMPANY LLC
PO BOX 2069	WAKE FOREST NC 27588-2069	CROSSROADS HOLDINGS LLC
PO BOX 20969	RALEIGH NC 27619-0969	WAKE POINTE WIP LLC
PO BOX 212	WAKE FOREST NC 27588-0212	LEONARD, WILLIAM P LEONARD, FRANCES H
PO BOX 2148	MILWAUKEE WI 53201-2148	KOHL'S DEPT STORES INC
PO BOX 250	MIDDLESEX NC 27557-0250	FLEXX LLC
PO BOX 26415	RALEIGH NC 27611-6415	JAMES, EDWARD PAUL

MAILADD	MCITY	OWNNAME
PO BOX 26807	RALEIGH NC 27611-6807	STATE EMPLOYEES CREDIT UNION
PO BOX 29046	PHOENIX AZ 85038-9046	TWENTY-ONE PAC COMPANY
PO BOX 30844	ROCHESTER NY 14603-0844	WEGMANS FOOD MARKETS INC
PO BOX 315	HENRICO NC 27842-0315	CHARDOR PROPERTIES LLC
PO BOX 31568	RALEIGH NC 27622-1568	SHEARON FARMS LLC
PO BOX 341	DOBSON NC 27017-0341	WAKE FOREST GRANITE LLC
PO BOX 388	GARNER NC 27529-0388	CAPITAL WAKE INVESTMENTS LLC
PO BOX 40110	RALEIGH NC 27629-0110	MLC AUTOMOTIVE LLC
PO BOX 4090	SCOTTSDALE AZ 85261-4090	PROGRESS RALEIGH LLC
PO BOX 4158	GASTONIA NC 28054-0042	TRIANGLE REAL ESTATE OF GASTONIA INC.
PO BOX 443	BATTLEBORO NC 27809-0443	ANDREWS, CURTIS H JR
PO BOX 507	GLENVILLE NC 28736-0507	HADDOCK PROPERTIES III LLC
PO BOX 5247	CHARLOTTE NC 28299-5247	CONCRETE SUPPLY CO LLC
PO BOX 566	GREENVILLE NC 27835-0566	CRENSHAW TRACE LLC
PO BOX 590	RALEIGH NC 27602-0590	RALEIGH CITY OF
PO BOX 61	LOUISBURG NC 27549-0061	HOLLINGSWORTH, WALTER C JR
PO BOX 61012	RALEIGH NC 27661-1012	ATAEI-KACHUEI, HASSAN
PO BOX 61129	RALEIGH NC 27661-1129	LIVING WORD FAMILY CHURCH INC
PO BOX 61336	RALEIGH NC 27661-1336	SMOKETREE HOMEOWNERS ASSOC INC
PO BOX 61457	RALEIGH NC 27661-1457	WEEKDAY REALTY LLC
PO BOX 638	WAKE FOREST NC 27588-0638	LLOYDS OF WAKE FOREST LLC
PO BOX 785	SNEADS FERRY NC 28460-0785	BARNHILL PROPERTIES LLC
PO BOX 806	ROLESVILLE NC 27571-0806	BOHLMANN, KIMBERLEY D TRUSTEE
PO BOX 911	HENDERSON NC 27536-0911	CROSSROADS HOLDINGS, LLC
PO BOX 924133	HOUSTON TX 77292-4133	WEINGARTEN INVESTMENTS INC
PPM INC OF RALEIGH	11010 RAVEN RIDGE RD Raleigh NC 27614	WAKEFIELD PLANTATION COMMUNITY ASSN INC
PROPERTY TAX DEPT	30601 AGOURA RD STE 200PT Agoura Hills CA 91301	AMH NC PROPERTIES LP
PROPERTY TAX DEPT #3647	PO BOX 105842 Atlanta GA 30348	HD DEVELOPMENT OF MARYLAND INC
PROPERTY TAX DEPT-T 1504	PO BOX 9456 Minneapolis MN 55440	TARGET CORPORATION
RALEIGH CITY ATTORNEY	219 FAYETTEVILLE ST Raleigh NC 27601	CITY OF RALEIGH
RALEIGH INDUSTRIAL JV LLC	3843 W CHESTER PIKE Newtown Square PA	RDU SUMNER BUSINESS PARK PROPERTY OWNER LP
RE SERVICES DIRECTOR	1551 ROCK QUARRY RD Raleigh NC 27610	WAKE COUNTY BOARD OF EDUCATION
REX CDP VENTURES LLC	5400 TRINITY RD STE 200 Raleigh NC 27607	REX CDP PARK LAND CONDO OWNERS ASSN INC
RYAN LLC	PO BOX 4900 Scottsdale AZ 85261	MASCO CONTRACTOR SERVICES EAST INC
RYAN TAX COMPLIANCE SVCS LLC	PO BOX 460049 Houston TX 77056-8049	ALDI NC LLC
SAMUEL L WILLIAMS	PO BOX 61207 Raleigh NC 27661	SAL REAL ESTATE LLC
SAMUEL L WILLIAMS	100 OAK GROVE CHURCH RD Youngsville NC 27596	SAL REAL ESTATE LLC
SCOTT MOORE	2627 LEIGHTON RIDGE DR STE 100 Wake Forest NC 27587	FOUR STAR CONDOS OWNERS ASSOC
SENTRY MGMT INC	2180 W SR 434 STE 5000 Longwood FL 32779	STAFFORDSHIRE HOMEOWNERS ASSOC INC
STARWOOD CAPITAL GROUP GLOBAL	1255 23RD ST NW STE 250 Washington DC 20037	SREIT OVERLOOK AT SIMMS CREEK LP
STE 101	847 WAKE FOREST BUSINESS PARK Wake Forest NC 27587	LA SCALA ASSOC LLC
STE 802-116	10030 GREEN LEVEL CHURCH RD Cary NC 27519	A&S GROUP LLC
STEPHEN LEWIS	8536 WINDSONG VALLEY DR Wake Forest NC 27587	JMS PROPERTIES OF DURHAM, LLC
STILES CORPORATION	201 E LAS OLAS BLVD STE 1200 Fort Lauderdale FL 33301	G98 COMMERCIAL LLC
STOLTZ MANAGEMENT OF DELWARE INC	725 CONSHOHOCKEN STATE RD Bala Cynwyd PA 19004	8380 CAPITAL LLC
STORE #6976-00	PO BOX 8050 ATTN: 0555 Bentonville AR 72712	SAM'S REAL ESTATE BUSINESS TRUST
TAX DEPARTMENT	1000 LOWES BLVD Mooresville NC 28117	LOWES HOMES CENTERS INC
TAX DEPT - DEC41B	550 S TRYON ST Charlotte NC 28202	DUKE ENERGY PROGRESS INC
TGM REALTY INVESTOR INC	PO BOX 5160 Glen Allen VA 23058	RIVER HAVEN APARTMENTS LLC
TROY J GEORGE	1100 PERIMETER PARK DR STE E112 Morrisville NC 27560	LENNAR CAROLINAS LLC
TRUIST INDIRECT TAX	PO BOX 167 Winston-Salem NC 27102	TRUIST
WAL-MART PROPERTY TAX DEPT	PO BOX 8050 Bentonville AR 72712	WALMART REAL ESTATE BUSINESS TRUST
WEATHERSPOON & VOLTZ LLP	3700 GLENWOOD AVE STE 250 Raleigh NC 27612	MKC DEVELOPMENT COMPANY LLC
WILLIAM C HARGROVE	606 N BROAD ST Winston-Salem NC 27101	IMPORT CAR CENTER LLC
WILLIAM P ANDREWS	1121 JENKINS RD Wake Forest NC 27587	E HUNT III LLC