PUBLIC MEETING MAP

PROJECT U-2509

MECKLENBURG COUNTY

US 74 (INDEPENDENCE BLVD) FROM CONFERENCE DRIVE TO INTERSTATE 485

ROLL 4 OF 4

NOTE: FUNCTIONAL LEVEL MAPPING WAS USED TO DEVELOP DESIGNS FOR THIS PROJECT

AERIAL PHOTOGRAPHY NCDOT ONEMAP
DATED MARCH 2015

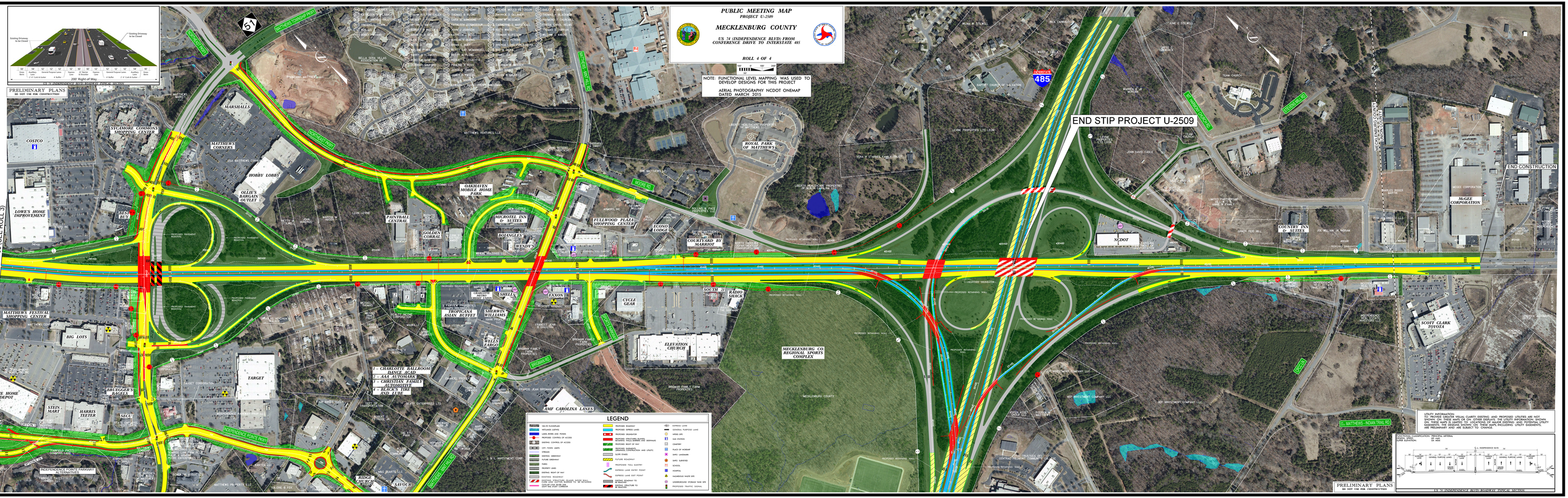
Existing Driveway To Be Closed
Existing Driveway To Be Closed
Sidewalk
Shoulder
Outside Lane
Inside Lane
Shoulder
Sidewalk