PROJECT REFERENCE NO.	SHEET NO.
U-5810	SIGN-9

APPROVED: DocuSigned by: David T Sears 099183F28E5741E...

DATE: 7/2/2026

SEAL

NORTH CAROLINA PROFESSIONAL SEAL 044558 ENGINEER DAVID T. SEARS

DOCUMENT NOT CONSIDERED FINAL UNLESS ALL SIGNATURES COMPLETED

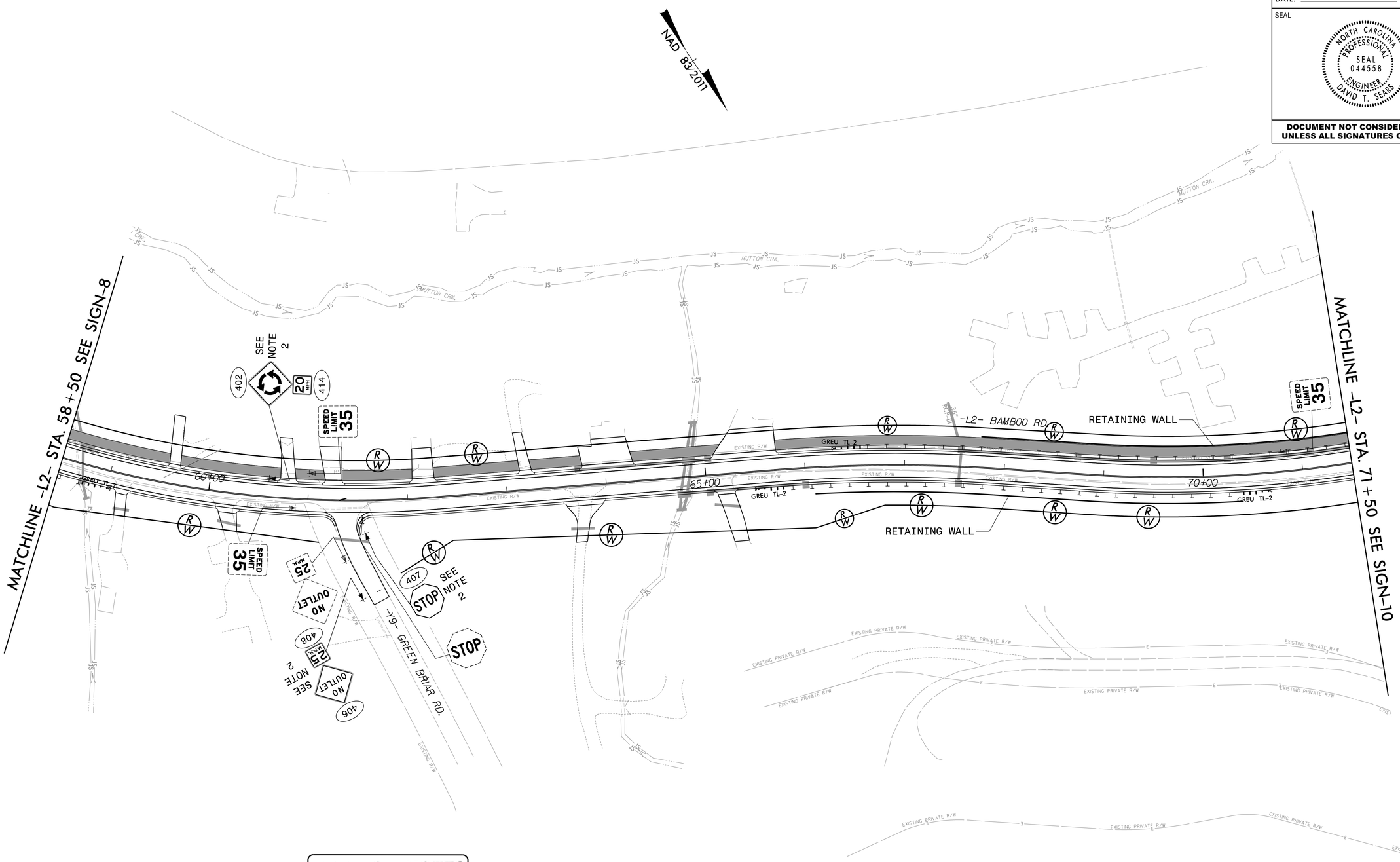

PROJECT NOTES

1 DISPOSAL OF SUPPORT, U-CHANNEL
2 SIGN ERECTION, TYPE D, E, AND F
3 SIGN ERECTION, RELOCATE SIGN TYPE E
4 DISPOSAL OF SIGN SYSTEM, U-CHANNEL

RK&K
P: (919) 878-9560
8601 Six Forks Road, Forum 1,Suite 700
Raleigh, North Carolina 27615-3960
NC License No. F-0112
Engineers | Construction Managers | Planners | Scientists
www.rkk.com
Responsive People | Creative Solutions

SIGNING PLAN

05/26/26 U5810_SGN_PSH09.dgn