PROJECT REFERENCE NO.	SHEET NO.
U-5810	EC-8A/CONST.8
R/W SHEET NO.	
ROADWAY DESIGN ENGINEER	HYDRAULICS ENGINEER

NAD 83

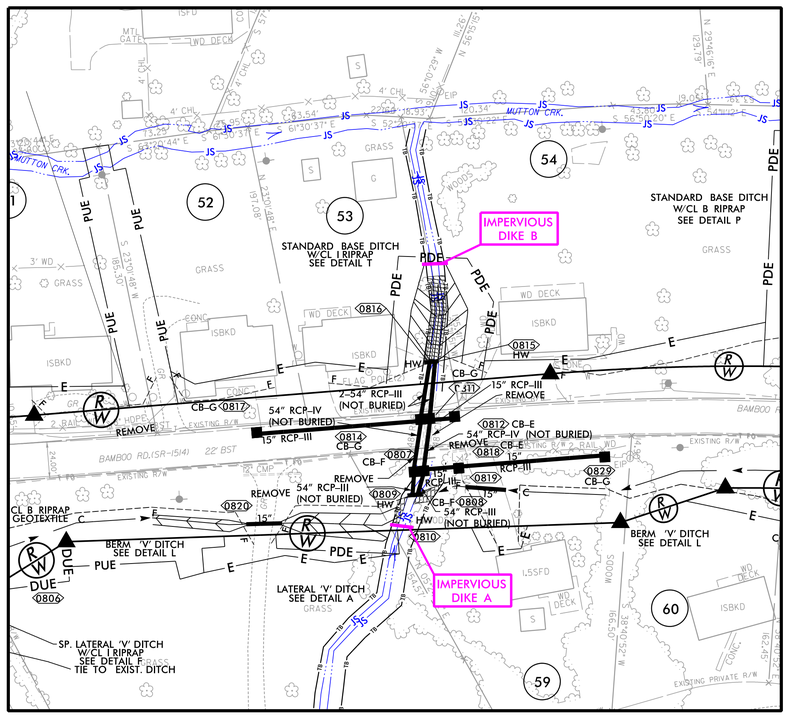

PIPE INSTALLATION STA. 64+84 –L–

1. PIPES CROSSING WILL BE INSTALLED UNDER A ROAD CLOSURE.
2. UTILIZE SPECIAL STILLING BASIN W/ANTICIPATED SEDIMENT CAPACITY OF 109 CY.
3. INSTALL IMPERVIOUS DIKES A AND B AND UTILIZE PUMP–AROUND OPERATION.
4. REMOVE EXISTING 48" CROSSPIPES AND HEADWALL.
5. INSTALL 54" CROSSPIPES ALONG WITH STRUCTURES 807, 808, 814, AND 811, HEADWALLS, AND STANDARD BASE DITCH WITH RIPRAP. SEE TMP FOR PHASING OF THE REMAINDER OF THE CONNECTED DRAINAGE SYSTEM.
6. REMOVE IMPERVIOUS DIKES AND PUMP–AROUND OPTERATION.

RK&K
P: (919) 878-9560
8601 Six Forks Road, Forum 1,Suite 700
Raleigh, North Carolina 27615-3960
NC License No. F-0112
Engineers | Construction Managers | Planners | Scientists
www.rkk.com
Responsive People | Creative Solutions

8/17/99
8/24/2026
R:\Roadway\Hydraulics\CADD\PSH\EC\U-5810_EC_psh08A.dgn