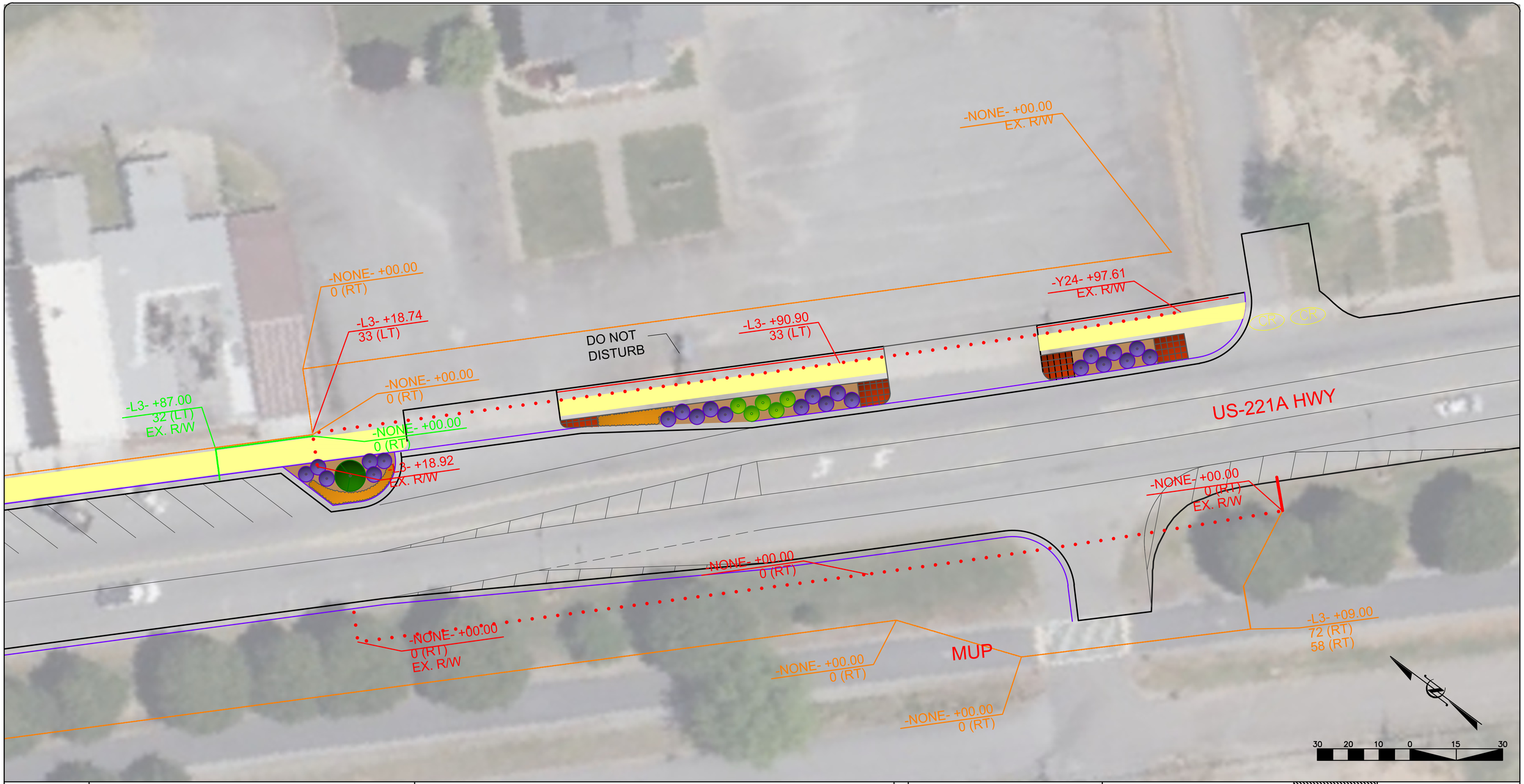

NCDOT - ROADSIDE ENVIRONMENTAL UNIT
AESTHETIC ENGINEERING SECTION
1557 MAIL SERVICE CENTER RALEIGH NC 27699-1557
PH: 919-707-2935 FAX: 919-715-2554
http://www.ncdot.org/doh/operations/dp_chief_eng/roadside/

HL0065: Rutherford US 221A Improvement
North Oak St & South Oak St
TIP #: HL0065

SHEET DESCRIPTION:

PREL. DESIGN DATE :	4/23/2026	Section 3 (Area C)	
FINAL DESIGN DATE :	4/23/2026	Sidewalk/Parking Island	
PROJECT DESIGNER:	Azad Atashi	Scale: 1":30'	
PROJECT TEAM:	A. Sumter & T. Dunston		

T.I.P. #	HL0065
WBS #	- - - - -
FED I.D. #	- - - - -
SHEET NO :	L21
TOTAL SHEET NO :	L26