5/26/20

NOTE:
UTILIZE FABRIC INSERT INLET PROTECTION AS DIRECTED BY THE ENGINEER IN LIEU OF ROCK INLET SEDIMENT TRAP, TYPE-C TO PREVENT IMPOUNDING RUNOFF ON ROADWAYS OPEN TO THE PUBLIC.

CLEARING AND GRUBBING
EROSION CONTROL FOR
CONSTRUCTION SHEET 7

NOTE:
PLACE TEMPORARY ROCK SEDIMENT DAMS TYPE - B AND TEMPORARY ROCK SILT CHECKS TYPE - A AT DRAINAGE OUTLETS.

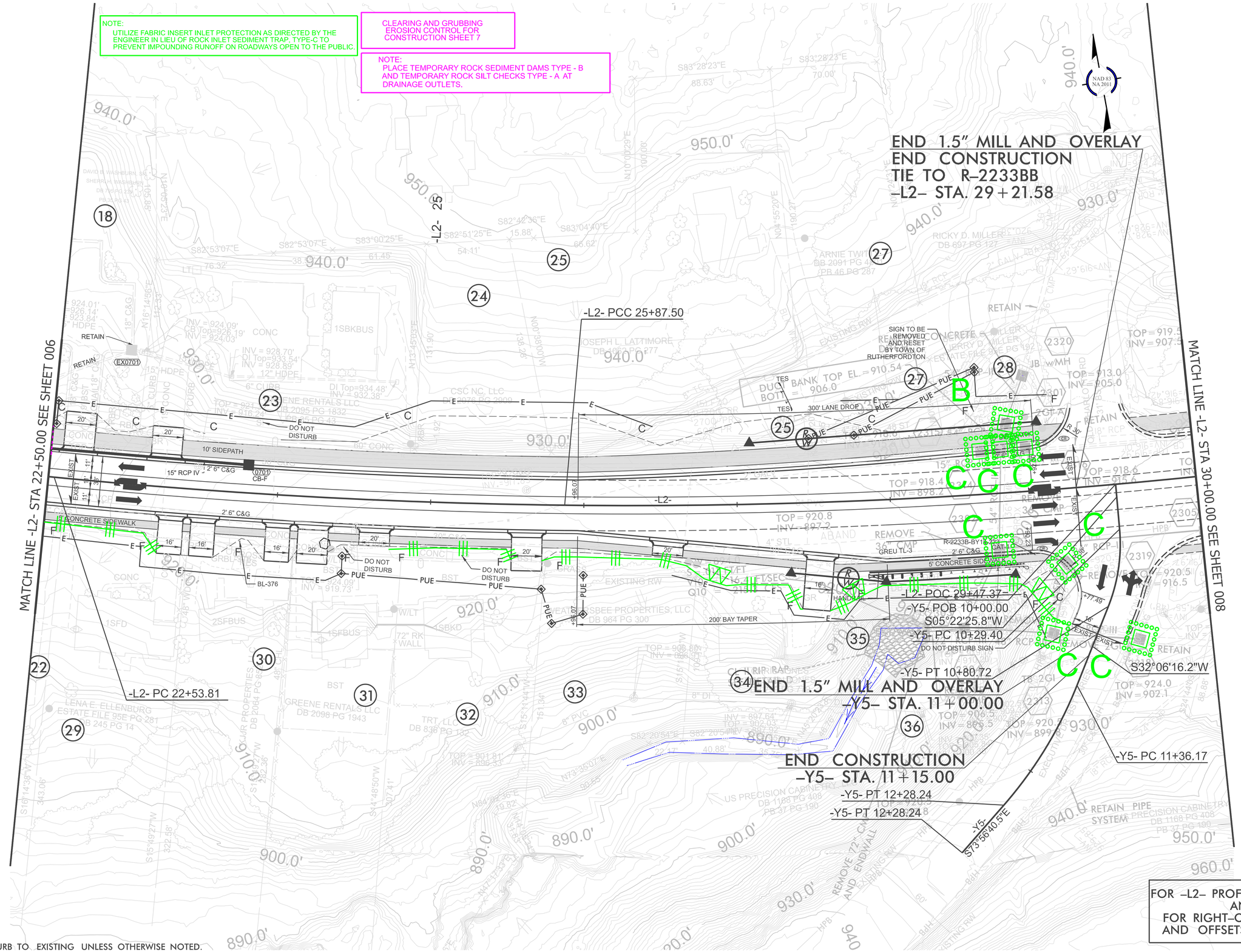

NOTE:
TIE ALL CURB TO EXISTING UNLESS OTHERWISE NOTED.

HL-0065

EC-7 | 007

NORTH CAROLINA
DEPARTMENT OF TRANSPORTATION
RUTHERFORD COUNTY

ROADSIDE ENVIRONMENTAL UNIT

ROADWAY DESIGN ENGINEER

HYDRAULICS ENGINEER

PREPARED BY
HNTB

REVISIONS