

PROFESSIONAL LAND SURVEYOR

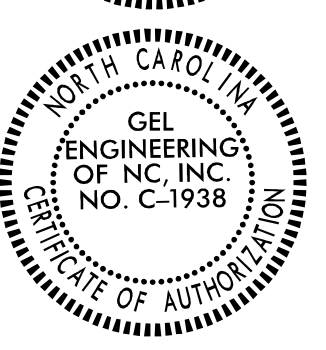

DOCUMENT NOT CONSIDERED FINAL UNLESS ALL SIGNATURES ARE COMPLETED

2024 STANDARD SPECIFICATIONS

I, PARKS H ICENHOUR JR., PLS. CERTIFY THAT THE RIGHT OF WAY AND PERMANENT EASEMENT MONUMENTATION FOR THIS PROJECT SHOWN HEREIN WAS COMPLETED UNDER MY DIRECT AND RESPONSIBLE CHARGE FROM AN ACTUAL SURVEY MADE UNDER MY SUPERVISION; THAT ALL HORIZONTAL CLOSURES HAD A MINIMUM RATIO OF PRECISION OF 1:10,000 (CLASS A). FIELD WORK WAS PERFORMED FROM 3/17/2025 TO 4/07/2025 AND ALL COORDINATES ARE BASED ON NAD83/NA 2011; THAT THIS SURVEY WAS PERFORMED TO MEET THE REQUIREMENTS OF 21NCAC 56.1600 AS APPLICABLE.

THIS 30TH DAY OF APRIL, 2026.

Digitally signed by Parks H. Icenhour, Jr.
Date: 2026.04.30 16:42:18 -04'00'
PROFESSIONAL LAND SURVEYOR L-3996

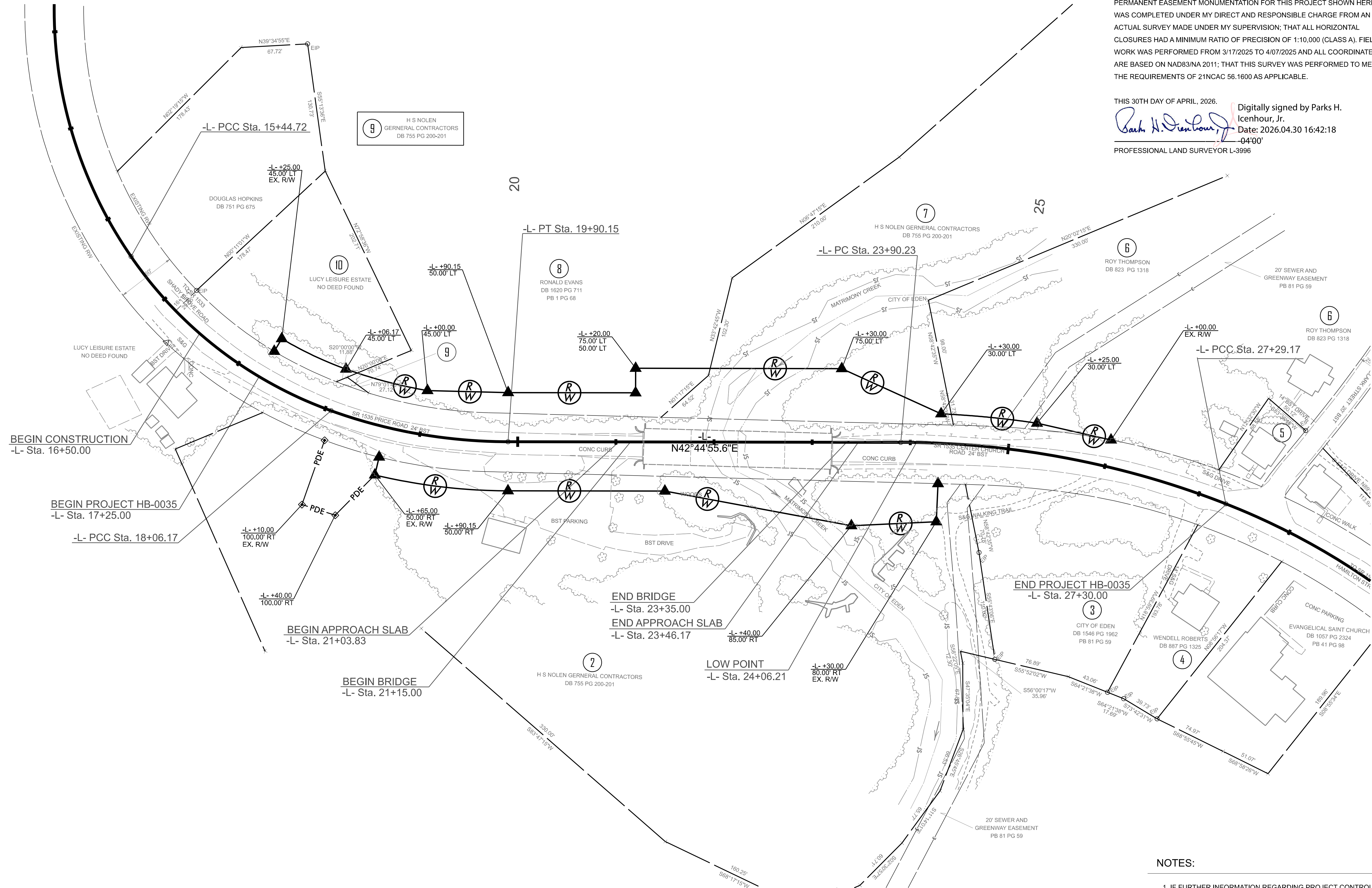

NOTES:

- 1. IF FURTHER INFORMATION REGARDING PROJECT CONTROL IS NEEDED, PLEASE CONTACT THE LOCATION AND SURVEYS UNIT.

TIP PROJECT: HB-0035
County: ROCKINGHAM

PREPARED FOR

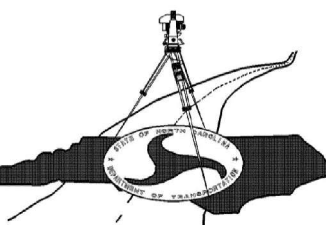

LOCATION AND SURVEYS UNIT

PREPARED BY

GEL SOLUTIONS

an Affiliate of THE GEL GROUP, INC.
111 CREEK RIDGE ROAD
SUITE C
GREENSBORO, NC 27406
(336) 516-9840
WWW.GEL-SOLUTIONS.COM