

SURVEY CONTROL SHEET

W/EXISTING CENTERLINE ALIGNMENTS PRIOR TO CONSTRUCTION

I, Parks H Icenhour Jr, PLS, certify that the Project Control was performed by others from an actual GPS survey made by others and the following information was used to perform the survey:

Class of survey: AA
Type of GPS field procedure: RTN
Dates of survey: N/A
Datum/Epoch: NAD 83/NA2011
Published/Fixed-control use: N/A
Localized around: 780177-2
Northing: 1000678.329
Easting: 1769607.838
Combined grid factor: 0.99991460
Geoid model: G12BNC
Units: US Survey FT

I also certify that the Baseline Control for this project was completed under my direct and responsible charge from an actual survey made under my supervision; that all horizontal closures had a minimum ratio of precision of 1:20,000 (Class AA) and Vertical accuracy to Class A. Field work was performed from 7-27-2023 to 7-31-2023, and all coordinates are based on NAD 83/2011 and all elevations are based on NAVD 88; that this survey was performed to meet the requirements of 21NCAC 56.1600 as applicable.

This 11th day of May, 2026.

Digitally signed by Parks H. Icenhour, Jr.
Date: 2026.05.11 13:34:08 -04'00'
Professional Land Surveyor L-3996

HB-0035

R/W 02C-1

NORTH CAROLINA DEPARTMENT OF TRANSPORTATION

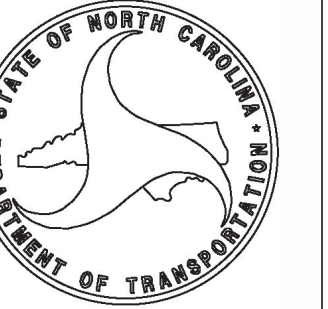

PROFESSIONAL LAND SURVEYOR

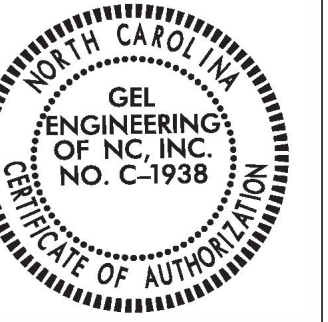
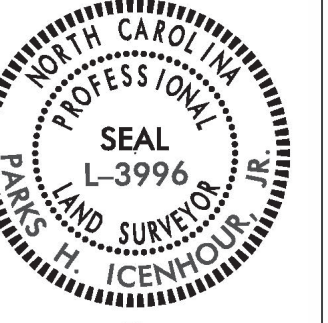

DOCUMENT NOT CONSIDERED FINAL UNLESS ALL SIGNATURES ARE COMPLETED

2024 STANDARD SPECIFICATIONS

TIP PROJECT: HB-0035
County: Rockingham

PREPARED FOR

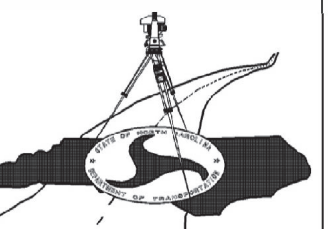

LOCATION AND SURVEYS UNIT

PREPARED BY

GEL SOLUTIONS

an Affiliate of THE GEL GROUP, INC.
111 CREEK RIDGE ROAD
SUITE C
GREENSBORO, NC 27406
(336) 516-9840
WWW.GEL-SOLUTIONS.COM

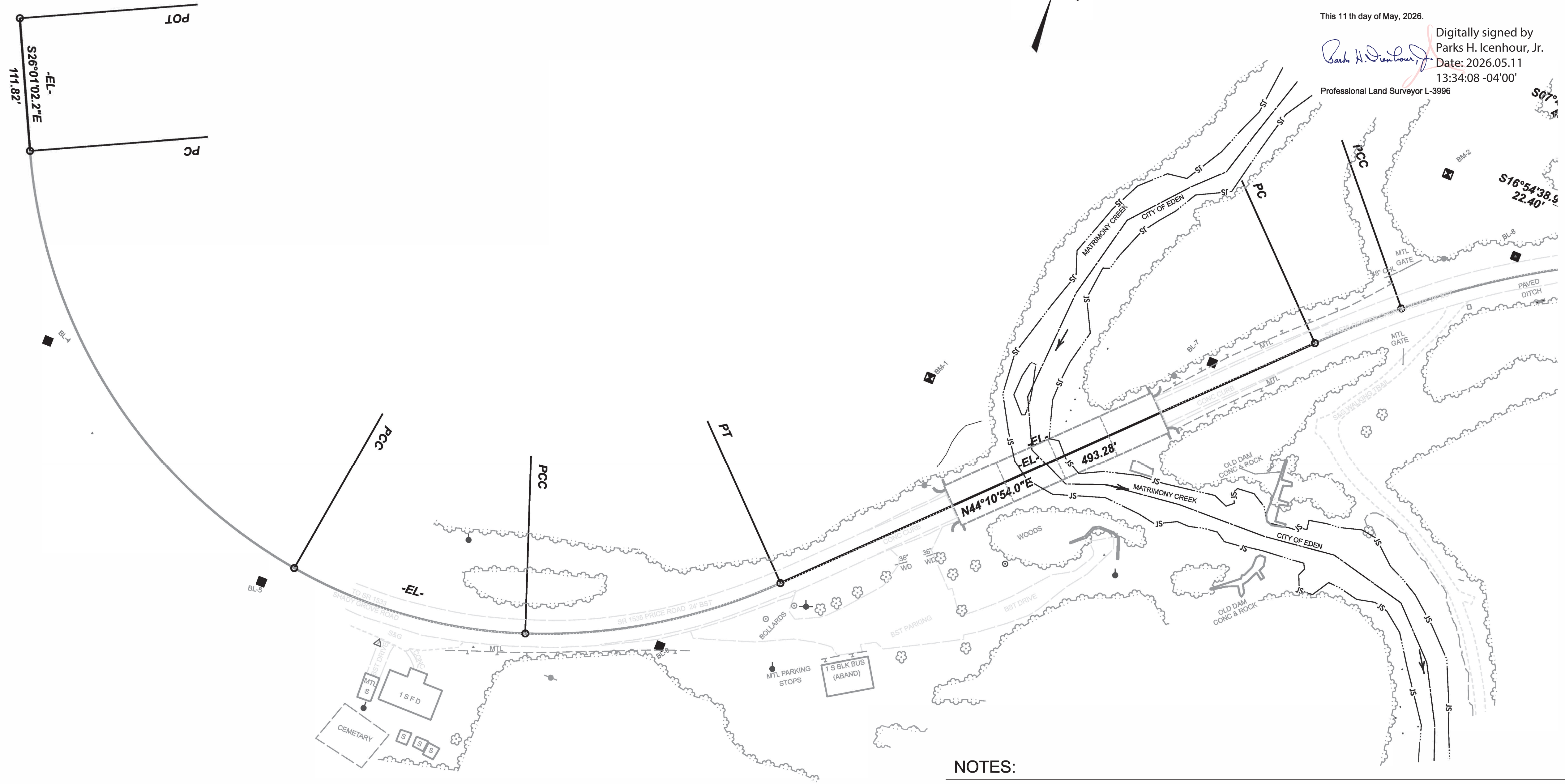

NOTES:

- 1. PROJECT CONTROL WAS ESTABLISHED USING GNSS, THE GLOBAL NAVIGATION SATELLITE SYSTEM.
- 2. THE SURVEY CONTROL DATA FOR THIS PROJECT HAS BEEN COMPILED FROM VARIOUS SOURCES. IF FURTHER INFORMATION REGARDING PROJECT CONTROL IS NEEDED, PLEASE CONTACT THE LOCATION AND SURVEYS UNIT.