

REFERENCE: DF18314.1075022

PROJECT: N/A

STATE OF NORTH CAROLINA
DEPARTMENT OF TRANSPORTATION
DIVISION OF HIGHWAYS
GEOTECHNICAL ENGINEERING UNIT

STRUCTURE
SUBSURFACE INVESTIGATION

COUNTY POLK
 PROJECT DESCRIPTION EMERGENCY DESIGN FOR
US 176

SITE DESCRIPTION SITE 944
-L944- STA. 12 + 00.00 TO 18 + 50.00

CONTENTS

<u>SHEET NO.</u>	<u>DESCRIPTION</u>
1	TITLE SHEET
2	LEGEND (SOIL & ROCK)
2A	SUPPLEMENTAL LEGEND (GSI)
3	SITE PLAN
4-8	CROSS SECTIONS
9-13	BORELOGS, CORE REPORTS, & CORE PHOTOGRAPHS

STATE	STATE PROJECT REFERENCE NO.	SHEET NO.	TOTAL SHEETS
N.C.	DF18314.1075022	1	

CAUTION NOTICE

THE SUBSURFACE INFORMATION AND THE SUBSURFACE INVESTIGATION ON WHICH IT IS BASED WERE MADE FOR THE PURPOSE OF STUDY, PLANNING AND DESIGN, AND NOT FOR CONSTRUCTION OR PAY PURPOSES. THE VARIOUS FIELD BORING LOGS, ROCK CORES AND SOIL TEST DATA AVAILABLE MAY BE REVIEWED OR INSPECTED IN RALEIGH BY CONTACTING THE N. C. DEPARTMENT OF TRANSPORTATION, GEOTECHNICAL ENGINEERING UNIT AT (919) 707-6850. THE SUBSURFACE PLANS AND REPORTS, FIELD BORING LOGS, ROCK CORES AND SOIL TEST DATA ARE NOT PART OF THE CONTRACT.

GENERAL SOIL AND ROCK STRATA DESCRIPTIONS AND INDICATED BOUNDARIES ARE BASED ON A GEOTECHNICAL INTERPRETATION OF ALL AVAILABLE SUBSURFACE DATA AND MAY NOT NECESSARILY REFLECT THE ACTUAL SUBSURFACE CONDITIONS BETWEEN BORINGS OR BETWEEN SAMPLED STRATA WITHIN THE BOREHOLE. THE LABORATORY SAMPLE DATA AND THE IN SITU (IN-PLACE) TEST DATA CAN BE RELIED ON ONLY TO THE DEGREE OF RELIABILITY INHERENT IN THE STANDARD TEST METHOD. THE OBSERVED WATER LEVELS OR SOIL MOISTURE CONDITIONS INDICATED IN THE SUBSURFACE INVESTIGATIONS ARE AS RECORDED AT THE TIME OF THE INVESTIGATION. THESE WATER LEVELS OR SOIL MOISTURE CONDITIONS MAY VARY CONSIDERABLY WITH TIME ACCORDING TO CLIMATIC CONDITIONS INCLUDING TEMPERATURES, PRECIPITATION AND WIND, AS WELL AS OTHER NON-CLIMATIC FACTORS.

THE BIDDER OR CONTRACTOR IS CAUTIONED THAT DETAILS SHOWN ON THE SUBSURFACE PLANS ARE PRELIMINARY ONLY AND IN MANY CASES THE FINAL DESIGN DETAILS ARE DIFFERENT. FOR BIDDING AND CONSTRUCTION PURPOSES, REFER TO THE CONSTRUCTION PLANS AND DOCUMENTS FOR FINAL DESIGN INFORMATION ON THIS PROJECT. THE DEPARTMENT DOES NOT WARRANT OR GUARANTEE THE SUFFICIENCY OR ACCURACY OF THE INVESTIGATION MADE, NOR THE INTERPRETATIONS MADE, OR OPINION OF THE DEPARTMENT AS TO THE TYPE OF MATERIALS AND CONDITIONS TO BE ENCOUNTERED. THE BIDDER OR CONTRACTOR IS CAUTIONED TO PERFORM INDEPENDENT SUBSURFACE INVESTIGATIONS AND MAKE INTERPRETATIONS AS NECESSARY TO CONFIRM CONDITIONS ENCOUNTERED ON THE PROJECT. THE CONTRACTOR SHALL HAVE NO CLAIM FOR ADDITIONAL COMPENSATION OR FOR AN EXTENSION OF TIME FOR ANY REASON RESULTING FROM THE ACTUAL CONDITIONS ENCOUNTERED AT THE SITE DIFFERING FROM THOSE INDICATED IN THE SUBSURFACE INFORMATION.

- NOTES:
- THE INFORMATION CONTAINED HEREIN IS NOT IMPLIED OR GUARANTEED BY THE N. C. DEPARTMENT OF TRANSPORTATION AS ACCURATE NOR IS IT CONSIDERED PART OF THE PLANS, SPECIFICATIONS OR CONTRACT FOR THE PROJECT.
 - BY HAVING REQUESTED THIS INFORMATION, THE CONTRACTOR SPECIFICALLY WAIVES ANY CLAIMS FOR INCREASED COMPENSATION OR EXTENSION OF TIME BASED ON DIFFERENCES BETWEEN THE CONDITIONS INDICATED HEREIN AND THE ACTUAL CONDITIONS AT THE PROJECT SITE.

PERSONNEL

R. WELCH, G.I.T.

CG2 EXPLORATION

INVESTIGATED BY CG2, PLLC

DRAWN BY K. DE MONTBRUN, P.E.

CHECKED BY M. BREWER, P.E.

SUBMITTED BY CG2, PLLC

DATE AUGUST 2025

Prepared in the Office of:
 **CAROLINAS GEOTECHNICAL GROUP**
 1805 SARDIS ROAD NORTH
 SUITE 100
 CHARLOTTE, NC 28270
 (980) 339-8684



DocuSigned by:
Matthew Brewer 12/2/2025
386129C0A486A... SIGNATURE DATE

**DOCUMENT NOT CONSIDERED FINAL
 UNLESS ALL SIGNATURES COMPLETED**

NORTH CAROLINA DEPARTMENT OF TRANSPORTATION
DIVISION OF HIGHWAYS
GEOTECHNICAL ENGINEERING UNIT
SUBSURFACE INVESTIGATION
SOIL AND ROCK LEGEND, TERMS, SYMBOLS, AND ABBREVIATIONS

SOIL DESCRIPTION										GRADATION										ROCK DESCRIPTION										TERMS AND DEFINITIONS																																																																																																																																																																																			
<p>SOIL IS CONSIDERED UNCONSOLIDATED, SEMI-CONSOLIDATED, OR WEATHERED EARTH MATERIALS THAT CAN BE PENETRATED WITH A CONTINUOUS FLIGHT POWER AUGER AND YIELD LESS THAN 100 BLOWS PER FOOT ACCORDING TO THE STANDARD PENETRATION TEST (AASHTO T 206, ASTM D1586). SOIL CLASSIFICATION IS BASED ON THE AASHTO SYSTEM. BASIC DESCRIPTIONS GENERALLY INCLUDE THE FOLLOWING: CONSISTENCY, COLOR, TEXTURE, MOISTURE, AASHTO CLASSIFICATION, AND OTHER PERTINENT FACTORS SUCH AS MINERALOGICAL COMPOSITION, ANGULARITY, STRUCTURE, PLASTICITY, ETC. FOR EXAMPLE, <i>VERY STIFF, GRAY, SILTY CLAY, MOIST WITH INTERBEDDED FINE SAND LAYERS, HIGHLY PLASTIC, A-7-6</i></p>										<p>WELL GRADED - INDICATES A GOOD REPRESENTATION OF PARTICLE SIZES FROM FINE TO COARSE. UNIFORMLY GRADED - INDICATES THAT SOIL PARTICLES ARE ALL APPROXIMATELY THE SAME SIZE. GAP-GRADED - INDICATES A MIXTURE OF UNIFORM PARTICLE SIZES OF TWO OR MORE SIZES.</p>										<p>HARD ROCK IS NON-COASTAL PLAIN MATERIAL THAT WOULD YIELD SPT REFUSAL IF TESTED, AN INFERRED ROCK LINE INDICATES THE LEVEL AT WHICH NON-COASTAL PLAIN MATERIAL WOULD YIELD SPT REFUSAL. SPT REFUSAL IS PENETRATION BY A SPLIT SPOON SAMPLER EQUAL TO OR LESS THAN 0.1 FOOT PER 60 BLOWS IN NON-COASTAL PLAIN MATERIAL. THE TRANSITION BETWEEN SOIL AND ROCK IS OFTEN REPRESENTED BY A ZONE OF WEATHERED ROCK. ROCK MATERIALS ARE TYPICALLY DIVIDED AS FOLLOWS:</p>										<p>ALLUVIUM (ALLUV.) - SOILS THAT HAVE BEEN TRANSPORTED BY WATER. AQUIFER - A WATER BEARING FORMATION OR STRATA. ARENACEOUS - APPLIED TO ROCKS THAT HAVE BEEN DERIVED FROM SAND OR THAT CONTAIN SAND. ARGILLACEOUS - APPLIED TO ALL ROCKS OR SUBSTANCES COMPOSED OF CLAY MINERALS, OR HAVING A NOTABLE PROPORTION OF CLAY IN THEIR COMPOSITION, SUCH AS SHALE, SLATE, ETC. ARTESIAN - GROUND WATER THAT IS UNDER SUFFICIENT PRESSURE TO RISE ABOVE THE LEVEL AT WHICH IT IS ENCOUNTERED, BUT WHICH DOES NOT NECESSARILY RISE TO OR ABOVE THE GROUND SURFACE. CALCAREOUS (CALC.) - SOILS THAT CONTAIN APPRECIABLE AMOUNTS OF CALCIUM CARBONATE. COLLUVIUM - ROCK FRAGMENTS MIXED WITH SOIL DEPOSITED BY GRAVITY ON SLOPE OR AT BOTTOM OF SLOPE. CORE RECOVERY (REC.) - TOTAL LENGTH OF ALL MATERIAL RECOVERED IN THE CORE BARREL DIVIDED BY TOTAL LENGTH OF CORE RUN AND EXPRESSED AS A PERCENTAGE. DIKE - A TABULAR BODY OF IGNEOUS ROCK THAT CUTS ACROSS THE STRUCTURE OF ADJACENT ROCKS OR CUTS MASSIVE ROCK. DIP - THE ANGLE AT WHICH A STRATUM OR ANY PLANAR FEATURE IS INCLINED FROM THE HORIZONTAL. DIP DIRECTION (DIP AZIMUTH) - THE DIRECTION OR BEARING OF THE HORIZONTAL TRACE OF THE LINE OF DIP, MEASURED CLOCKWISE FROM NORTH. FAULT - A FRACTURE OR FRACTURE ZONE ALONG WHICH THERE HAS BEEN DISPLACEMENT OF THE SIDES RELATIVE TO ONE ANOTHER PARALLEL TO THE FRACTURE. FISSILE - A PROPERTY OF SPLITTING ALONG CLOSELY SPACED PARALLEL PLANES. FLOAT - ROCK FRAGMENTS ON SURFACE NEAR THEIR ORIGINAL POSITION AND DISLOGGED FROM PARENT MATERIAL. FLOOD PLAIN (FP) - LAND BORDERING A STREAM, BUILT OF SEDIMENTS DEPOSITED BY THE STREAM. FORMATION (FM) - A MAPPABLE GEOLOGIC UNIT THAT CAN BE RECOGNIZED AND TRACED IN THE FIELD. JOINT - FRACTURE IN ROCK ALONG WHICH NO APPRECIABLE MOVEMENT HAS OCCURRED. LEDGE - A SHELF-LIKE RIDGE OR PROJECTION OF ROCK WHOSE THICKNESS IS SMALL COMPARED TO ITS LATERAL EXTENT. LENS - A BODY OF SOIL OR ROCK THAT THINS OUT IN ONE OR MORE DIRECTIONS. MOTTLED (MOT.) - IRREGULARLY MARKED WITH SPOTS OF DIFFERENT COLORS. MOTTLING IN SOILS USUALLY INDICATES POOR AERATION AND LACK OF GOOD DRAINAGE. PERCHED WATER - WATER MAINTAINED ABOVE THE NORMAL GROUND WATER LEVEL BY THE PRESENCE OF AN INTERVENING IMPERVIOUS STRATUM. RESIDUAL (RES.) SOIL - SOIL FORMED IN PLACE BY THE WEATHERING OF ROCK. ROCK QUALITY DESIGNATION (ROD) - A MEASURE OF ROCK QUALITY DESCRIBED BY TOTAL LENGTH OF ROCK SEGMENTS EQUAL TO OR GREATER THAN 4 INCHES DIVIDED BY THE TOTAL LENGTH OF CORE RUN AND EXPRESSED AS A PERCENTAGE. SAPROLITE (SAP.) - RESIDUAL SOIL THAT RETAINS THE RELIC STRUCTURE OR FABRIC OF THE PARENT ROCK. SILL - AN INTRUSIVE BODY OF IGNEOUS ROCK OF APPROXIMATELY UNIFORM THICKNESS AND RELATIVELY THIN COMPARED WITH ITS LATERAL EXTENT, THAT HAS BEEN EMPLACED PARALLEL TO THE BEDDING OR SCHISTOSITY OF THE INTRUDED ROCKS. SLICKENSIDE - POLISHED AND STRIATED SURFACE THAT RESULTS FROM FRICTION ALONG A FAULT OR SLIP PLANE. STANDARD PENETRATION TEST (PENETRATION RESISTANCE) (SPT) - NUMBER OF BLOWS (IN OR BPF) OF A 140 LB. HAMMER FALLING 30 INCHES REQUIRED TO PRODUCE A PENETRATION OF 1 FOOT INTO SOIL WITH A 2 INCH OUTSIDE DIAMETER SPLIT SPOON SAMPLER. SPT REFUSAL IS PENETRATION EQUAL TO OR LESS THAN 0.1 FOOT PER 60 BLOWS. STRATA CORE RECOVERY (SREC.) - TOTAL LENGTH OF STRATA MATERIAL RECOVERED DIVIDED BY TOTAL LENGTH OF STRATUM AND EXPRESSED AS A PERCENTAGE. STRATA ROCK QUALITY DESIGNATION (SROD) - A MEASURE OF ROCK QUALITY DESCRIBED BY TOTAL LENGTH OF ROCK SEGMENTS WITHIN A STRATUM EQUAL TO OR GREATER THAN 4 INCHES DIVIDED BY THE TOTAL LENGTH OF STRATA AND EXPRESSED AS A PERCENTAGE. TOPSOIL (TS.) - SURFACE SOILS USUALLY CONTAINING ORGANIC MATTER.</p>																																																																																																																																																																																			
<p>SOIL LEGEND AND AASHTO CLASSIFICATION</p> <table border="1" style="width: 100%; text-align: center;"> <tr> <th rowspan="2">GENERAL CLASS.</th> <th colspan="5">GRANULAR MATERIALS (≤ 35% PASSING #200)</th> <th colspan="5">SILT-CLAY MATERIALS (> 35% PASSING #200)</th> <th colspan="5">ORGANIC MATERIALS</th> </tr> <tr> <th>A-1</th> <th>A-3</th> <th>A-2</th> <th>A-4</th> <th>A-5</th> <th>A-6</th> <th>A-7</th> <th>A-1, A-2</th> <th>A-3</th> <th>A-4, A-5</th> <th>A-6, A-7</th> <th></th> <th></th> <th></th> <th></th> </tr> <tr> <th>GROUP CLASS.</th> <td>A-1-a</td> <td>A-1-b</td> <td>A-2-4</td> <td>A-2-5</td> <td>A-2-6</td> <td>A-2-7</td> <td>A-4</td> <td>A-5</td> <td>A-6</td> <td>A-7</td> <td>A-1, A-2</td> <td>A-3</td> <td>A-4, A-5</td> <td>A-6, A-7</td> <td></td> </tr> <tr> <th>SYMBOL</th> <td colspan="5">[Pattern]</td> <td colspan="5">[Pattern]</td> <td colspan="5">[Pattern]</td> </tr> <tr> <th>% PASSING #10 #40 #200</th> <td>50 MX 30 MX 15 MX</td> <td>50 MX 25 MX</td> <td>51 MN 10 MX</td> <td>35 MX 35 MX</td> <td>35 MX 35 MX</td> <td>35 MX 35 MX</td> <td>36 MN 36 MN</td> <td>36 MN 36 MN</td> <td>36 MN 36 MN</td> <td>36 MN 36 MN</td> <td></td> <td></td> <td></td> <td></td> <td></td> </tr> <tr> <th>MATERIAL PASSING #40 LL PI</th> <td colspan="5">-</td> <td>40 MX 41 MN</td> <td>40 MX 41 MN</td> <td>40 MX 41 MN</td> <td>40 MX 41 MN</td> <td>40 MX 41 MN</td> <td>40 MX 41 MN</td> <td></td> <td></td> <td></td> <td></td> <td></td> </tr> <tr> <th>GROUP INDEX</th> <td colspan="5">0</td> <td>0</td> <td>4 MX</td> <td>8 MX</td> <td>12 MX</td> <td>16 MX</td> <td>NO MX</td> <td></td> <td></td> <td></td> <td></td> <td></td> </tr> <tr> <th>USUAL TYPES OF MAJOR MATERIALS</th> <td colspan="2">STONE FRAGS. GRAVEL, AND SAND</td> <td>FINE SAND</td> <td colspan="2">SILTY OR CLAYEY GRAVEL AND SAND</td> <td>SILTY SOILS</td> <td colspan="2">CLAYEY SOILS</td> <td colspan="5">SOILS WITH LITTLE OR MODERATE AMOUNTS OF ORGANIC MATTER</td> <td colspan="5">HIGHLY ORGANIC SOILS</td> </tr> <tr> <th>GEN. RATING AS SUBGRADE</th> <td colspan="5">EXCELLENT TO GOOD</td> <td colspan="5">FAIR TO POOR</td> <td>FAIR TO POOR</td> <td>POOR</td> <td colspan="5">UNSATURABLE</td> </tr> <tr> <td colspan="10">PI OF A-7-5 SUBGROUP IS ≤ LL - 30 ; PI OF A-7-6 SUBGROUP IS > LL - 30</td> <td colspan="10"></td> </tr> </table>										GENERAL CLASS.	GRANULAR MATERIALS (≤ 35% PASSING #200)					SILT-CLAY MATERIALS (> 35% PASSING #200)					ORGANIC MATERIALS					A-1	A-3	A-2	A-4	A-5	A-6	A-7	A-1, A-2	A-3	A-4, A-5	A-6, A-7					GROUP CLASS.	A-1-a	A-1-b	A-2-4	A-2-5	A-2-6	A-2-7	A-4	A-5	A-6	A-7	A-1, A-2	A-3	A-4, A-5	A-6, A-7		SYMBOL	[Pattern]					[Pattern]					[Pattern]					% PASSING #10 #40 #200	50 MX 30 MX 15 MX	50 MX 25 MX	51 MN 10 MX	35 MX 35 MX	35 MX 35 MX	35 MX 35 MX	36 MN 36 MN	36 MN 36 MN	36 MN 36 MN	36 MN 36 MN						MATERIAL PASSING #40 LL PI	-					40 MX 41 MN	40 MX 41 MN	40 MX 41 MN	40 MX 41 MN	40 MX 41 MN	40 MX 41 MN						GROUP INDEX	0					0	4 MX	8 MX	12 MX	16 MX	NO MX						USUAL TYPES OF MAJOR MATERIALS	STONE FRAGS. GRAVEL, AND SAND		FINE SAND	SILTY OR CLAYEY GRAVEL AND SAND		SILTY SOILS	CLAYEY SOILS		SOILS WITH LITTLE OR MODERATE AMOUNTS OF ORGANIC MATTER					HIGHLY ORGANIC SOILS					GEN. RATING AS SUBGRADE	EXCELLENT TO GOOD					FAIR TO POOR					FAIR TO POOR	POOR	UNSATURABLE					PI OF A-7-5 SUBGROUP IS ≤ LL - 30 ; PI OF A-7-6 SUBGROUP IS > LL - 30																				<p>ANGULARITY OF GRAINS</p> <p>THE ANGULARITY OR ROUNDNESS OF SOIL GRAINS IS DESIGNATED BY THE TERMS: ANGULAR, SUBANGULAR, SUBROUNDED, OR ROUNDED.</p>										<p>WEATHERED ROCK (WR)</p> <p>CRYSTALLINE ROCK (CR)</p> <p>NON-CRYSTALLINE ROCK (NCR)</p> <p>COASTAL PLAIN SEDIMENTARY ROCK (CP)</p>										<p>WEATHERING</p> <p>FRESH - ROCK FRESH, CRYSTALS BRIGHT, FEW JOINTS MAY SHOW SLIGHT STAINING, ROCK RINGS UNDER HAMMER IF CRYSTALLINE.</p> <p>VERY SLIGHT (IV SLI.) - ROCK GENERALLY FRESH, JOINTS STAINED, SOME JOINTS MAY SHOW THIN CLAY COATINGS IF OPEN, CRYSTALS ON A BROKEN SPECIMEN FACE SHINE BRIGHTLY, ROCK RINGS UNDER HAMMER BLOWS IF OF A CRYSTALLINE NATURE.</p> <p>SLIGHT (SLI.) - ROCK GENERALLY FRESH, JOINTS STAINED AND DISCOLORATION EXTENDS INTO ROCK UP TO 1 INCH, OPEN JOINTS MAY CONTAIN CLAY. IN GRANITOID ROCKS SOME OCCASIONAL FELDSPAR CRYSTALS ARE DULL AND DISCOLORED, CRYSTALLINE ROCKS RING UNDER HAMMER BLOWS.</p> <p>MODERATE (MOD.) - SIGNIFICANT PORTIONS OF ROCK SHOW DISCOLORATION AND WEATHERING EFFECTS. IN GRANITOID ROCKS, MOST FELDSPARS ARE DULL AND DISCOLORED, SOME SHOW CLAY. ROCK HAS DULL SOUND UNDER HAMMER BLOWS AND SHOWS SIGNIFICANT LOSS OF STRENGTH AS COMPARED WITH FRESH ROCK.</p> <p>MODERATELY SEVERE (MOD. SEV.) - ALL ROCK EXCEPT QUARTZ DISCOLORED OR STAINED. IN GRANITOID ROCKS, ALL FELDSPARS DULL AND DISCOLORED AND A MAJORITY SHOW KAOLINIZATION. ROCK SHOWS SEVERE LOSS OF STRENGTH AND CAN BE EXCAVATED WITH A GEOLOGIST'S PICK. ROCK GIVES "CLUNK" SOUND WHEN STRUCK. <i>IF TESTED, WOULD YIELD SPT REFUSAL</i></p> <p>SEVERE (SEV.) - ALL ROCK EXCEPT QUARTZ DISCOLORED OR STAINED. ROCK FABRIC CLEAR AND EVIDENT BUT REDUCED IN STRENGTH TO STRONG SOIL. IN GRANITOID ROCKS ALL FELDSPARS ARE KAOLINIZED TO SOME EXTENT, SOME FRAGMENTS OF STRONG ROCK USUALLY REMAIN. <i>IF TESTED, WOULD YIELD SPT N VALUES > 100 BPF</i></p> <p>VERY SEVERE (IV SEV.) - ALL ROCK EXCEPT QUARTZ DISCOLORED OR STAINED. ROCK FABRIC ELEMENTS ARE DISCERNIBLE BUT MASS IS EFFECTIVELY REDUCED TO SOIL STATUS, WITH ONLY FRAGMENTS OF STRONG ROCK REMAINING. SAPROLITE IS AN EXAMPLE OF ROCK WEATHERED TO A DEGREE THAT ONLY MINOR VESTIGES OF ORIGINAL ROCK FABRIC REMAIN. <i>IF TESTED, WOULD YIELD SPT N VALUES < 100 BPF</i></p> <p>COMPLETE - ROCK REDUCED TO SOIL, ROCK FABRIC NOT DISCERNIBLE, OR DISCERNIBLE ONLY IN SMALL AND SCATTERED CONCENTRATIONS. QUARTZ MAY BE PRESENT AS DIKES OR STRINGERS. SAPROLITE IS ALSO AN EXAMPLE.</p>									
GENERAL CLASS.	GRANULAR MATERIALS (≤ 35% PASSING #200)					SILT-CLAY MATERIALS (> 35% PASSING #200)					ORGANIC MATERIALS																																																																																																																																																																																																						
	A-1	A-3	A-2	A-4	A-5	A-6	A-7	A-1, A-2	A-3	A-4, A-5	A-6, A-7																																																																																																																																																																																																						
GROUP CLASS.	A-1-a	A-1-b	A-2-4	A-2-5	A-2-6	A-2-7	A-4	A-5	A-6	A-7	A-1, A-2	A-3	A-4, A-5	A-6, A-7																																																																																																																																																																																																			
SYMBOL	[Pattern]					[Pattern]					[Pattern]																																																																																																																																																																																																						
% PASSING #10 #40 #200	50 MX 30 MX 15 MX	50 MX 25 MX	51 MN 10 MX	35 MX 35 MX	35 MX 35 MX	35 MX 35 MX	36 MN 36 MN	36 MN 36 MN	36 MN 36 MN	36 MN 36 MN																																																																																																																																																																																																							
MATERIAL PASSING #40 LL PI	-					40 MX 41 MN	40 MX 41 MN	40 MX 41 MN	40 MX 41 MN	40 MX 41 MN	40 MX 41 MN																																																																																																																																																																																																						
GROUP INDEX	0					0	4 MX	8 MX	12 MX	16 MX	NO MX																																																																																																																																																																																																						
USUAL TYPES OF MAJOR MATERIALS	STONE FRAGS. GRAVEL, AND SAND		FINE SAND	SILTY OR CLAYEY GRAVEL AND SAND		SILTY SOILS	CLAYEY SOILS		SOILS WITH LITTLE OR MODERATE AMOUNTS OF ORGANIC MATTER					HIGHLY ORGANIC SOILS																																																																																																																																																																																																			
GEN. RATING AS SUBGRADE	EXCELLENT TO GOOD					FAIR TO POOR					FAIR TO POOR	POOR	UNSATURABLE																																																																																																																																																																																																				
PI OF A-7-5 SUBGROUP IS ≤ LL - 30 ; PI OF A-7-6 SUBGROUP IS > LL - 30																																																																																																																																																																																																																	
<p>COMPRESSIBILITY</p> <p>SLIGHTLY COMPRESSIBLE LL < 31 MODERATELY COMPRESSIBLE LL = 31 - 50 HIGHLY COMPRESSIBLE LL > 50</p>										<p>PERCENTAGE OF MATERIAL</p> <table border="1" style="width: 100%; text-align: center;"> <tr> <th></th> <th>GRANULAR SOILS</th> <th>SILT - CLAY SOILS</th> <th>OTHER MATERIAL</th> </tr> <tr> <td>TRACE OF ORGANIC MATTER</td> <td>2 - 3%</td> <td>3 - 5%</td> <td>TRACE 1 - 10%</td> </tr> <tr> <td>LITTLE ORGANIC MATTER</td> <td>3 - 5%</td> <td>5 - 12%</td> <td>LITTLE 10 - 20%</td> </tr> <tr> <td>MODERATELY ORGANIC</td> <td>5 - 10%</td> <td>12 - 20%</td> <td>SOME 20 - 35%</td> </tr> <tr> <td>HIGHLY ORGANIC</td> <td>> 10%</td> <td>> 20%</td> <td>HIGHLY 35% AND ABOVE</td> </tr> </table>											GRANULAR SOILS	SILT - CLAY SOILS	OTHER MATERIAL	TRACE OF ORGANIC MATTER	2 - 3%	3 - 5%	TRACE 1 - 10%	LITTLE ORGANIC MATTER	3 - 5%	5 - 12%	LITTLE 10 - 20%	MODERATELY ORGANIC	5 - 10%	12 - 20%	SOME 20 - 35%	HIGHLY ORGANIC	> 10%	> 20%	HIGHLY 35% AND ABOVE	<p>GROUND WATER</p> <p> WATER LEVEL IN BORE HOLE IMMEDIATELY AFTER DRILLING</p> <p> STATIC WATER LEVEL AFTER 24 HOURS</p> <p> PERCHED WATER, SATURATED ZONE, OR WATER BEARING STRATA</p> <p> SPRING OR SEEP</p>																																																																																																																																																																									
	GRANULAR SOILS	SILT - CLAY SOILS	OTHER MATERIAL																																																																																																																																																																																																														
TRACE OF ORGANIC MATTER	2 - 3%	3 - 5%	TRACE 1 - 10%																																																																																																																																																																																																														
LITTLE ORGANIC MATTER	3 - 5%	5 - 12%	LITTLE 10 - 20%																																																																																																																																																																																																														
MODERATELY ORGANIC	5 - 10%	12 - 20%	SOME 20 - 35%																																																																																																																																																																																																														
HIGHLY ORGANIC	> 10%	> 20%	HIGHLY 35% AND ABOVE																																																																																																																																																																																																														
<p>CONSISTENCY OR DENSENESS</p> <table border="1" style="width: 100%; text-align: center;"> <tr> <th>PRIMARY SOIL TYPE</th> <th>COMPACTNESS OR CONSISTENCY</th> <th>RANGE OF STANDARD PENETRATION RESISTANCE (N-VALUE)</th> <th>RANGE OF UNCONFINED COMPRESSIVE STRENGTH (TONS/FT²)</th> </tr> <tr> <td>GENERALLY GRANULAR MATERIAL (NON-COHESSIVE)</td> <td>VERY LOOSE LOOSE MEDIUM DENSE DENSE VERY DENSE</td> <td>< 4 4 TO 10 10 TO 30 30 TO 50 > 50</td> <td>N/A</td> </tr> <tr> <td>GENERALLY SILT-CLAY MATERIAL (COHESIVE)</td> <td>VERY SOFT SOFT MEDIUM STIFF STIFF VERY STIFF HARD</td> <td>< 2 2 TO 4 4 TO 8 8 TO 15 15 TO 30 > 30</td> <td>< 0.25 0.25 TO 0.5 0.5 TO 1.0 1 TO 2 2 TO 4 > 4</td> </tr> </table>										PRIMARY SOIL TYPE	COMPACTNESS OR CONSISTENCY	RANGE OF STANDARD PENETRATION RESISTANCE (N-VALUE)	RANGE OF UNCONFINED COMPRESSIVE STRENGTH (TONS/FT ²)	GENERALLY GRANULAR MATERIAL (NON-COHESSIVE)	VERY LOOSE LOOSE MEDIUM DENSE DENSE VERY DENSE	< 4 4 TO 10 10 TO 30 30 TO 50 > 50	N/A	GENERALLY SILT-CLAY MATERIAL (COHESIVE)	VERY SOFT SOFT MEDIUM STIFF STIFF VERY STIFF HARD	< 2 2 TO 4 4 TO 8 8 TO 15 15 TO 30 > 30	< 0.25 0.25 TO 0.5 0.5 TO 1.0 1 TO 2 2 TO 4 > 4	<p>MISCELLANEOUS SYMBOLS</p> <p> ROADWAY EMBANKMENT (RE) WITH SOIL DESCRIPTION</p> <p> SOIL SYMBOL</p> <p> ARTIFICIAL FILL (AF) OTHER THAN ROADWAY EMBANKMENT</p> <p> INFERRED SOIL BOUNDARY</p> <p> INFERRED ROCK LINE</p> <p> ALLUVIAL SOIL BOUNDARY</p> <p> DIP & DIP DIRECTION OF ROCK STRUCTURES</p> <p> SPT TEST BORING</p> <p> AUGER BORING</p> <p> CORE BORING</p> <p> MONITORING WELL</p> <p> PIEZOMETER INSTALLATION</p> <p> SLOPE INDICATOR INSTALLATION</p> <p> CONE PENETROMETER TEST</p> <p> SOUNDING ROD</p> <p> TEST BORING WITH CORE</p> <p> SPT N-VALUE</p>																																																																																																																																																																																											
PRIMARY SOIL TYPE	COMPACTNESS OR CONSISTENCY	RANGE OF STANDARD PENETRATION RESISTANCE (N-VALUE)	RANGE OF UNCONFINED COMPRESSIVE STRENGTH (TONS/FT ²)																																																																																																																																																																																																														
GENERALLY GRANULAR MATERIAL (NON-COHESSIVE)	VERY LOOSE LOOSE MEDIUM DENSE DENSE VERY DENSE	< 4 4 TO 10 10 TO 30 30 TO 50 > 50	N/A																																																																																																																																																																																																														
GENERALLY SILT-CLAY MATERIAL (COHESIVE)	VERY SOFT SOFT MEDIUM STIFF STIFF VERY STIFF HARD	< 2 2 TO 4 4 TO 8 8 TO 15 15 TO 30 > 30	< 0.25 0.25 TO 0.5 0.5 TO 1.0 1 TO 2 2 TO 4 > 4																																																																																																																																																																																																														
<p>TEXTURE OR GRAIN SIZE</p> <table border="1" style="width: 100%; text-align: center;"> <tr> <th>U.S. STD. SIEVE SIZE OPENING (MM)</th> <td>4</td> <td>10</td> <td>40</td> <td>60</td> <td>200</td> <td>270</td> </tr> <tr> <td></td> <td>4.75</td> <td>2.00</td> <td>0.42</td> <td>0.25</td> <td>0.075</td> <td>0.053</td> </tr> <tr> <th>BOULDER (BLDR.)</th> <th>COBBLE (COB.)</th> <th>GRAVEL (GR.)</th> <th>COARSE SAND (CSE. SD.)</th> <th>FINE SAND (F SD.)</th> <th>SILT (SL.)</th> <th>CLAY (CL.)</th> </tr> <tr> <td>GRAIN SIZE</td> <td>MM 305 IN. 12</td> <td>75</td> <td>2.0</td> <td>0.25</td> <td>0.05</td> <td>0.005</td> </tr> </table>										U.S. STD. SIEVE SIZE OPENING (MM)	4	10	40	60	200	270		4.75	2.00	0.42	0.25	0.075	0.053	BOULDER (BLDR.)	COBBLE (COB.)	GRAVEL (GR.)	COARSE SAND (CSE. SD.)	FINE SAND (F SD.)	SILT (SL.)	CLAY (CL.)	GRAIN SIZE	MM 305 IN. 12	75	2.0	0.25	0.05	0.005	<p>RECOMMENDATION SYMBOLS</p> <p> UNDERCUT</p> <p> SHALLOW UNDERCUT</p> <p> UNCLASSIFIED EXCAVATION - UNSUITABLE WASTE</p> <p> UNCLASSIFIED EXCAVATION - ACCEPTABLE DEGRADABLE ROCK</p> <p> UNCLASSIFIED EXCAVATION - ACCEPTABLE, BUT NOT TO BE USED IN THE TOP 3 FEET OF EMBANKMENT OR BACKFILL</p>																																																																																																																																																																											
U.S. STD. SIEVE SIZE OPENING (MM)	4	10	40	60	200	270																																																																																																																																																																																																											
	4.75	2.00	0.42	0.25	0.075	0.053																																																																																																																																																																																																											
BOULDER (BLDR.)	COBBLE (COB.)	GRAVEL (GR.)	COARSE SAND (CSE. SD.)	FINE SAND (F SD.)	SILT (SL.)	CLAY (CL.)																																																																																																																																																																																																											
GRAIN SIZE	MM 305 IN. 12	75	2.0	0.25	0.05	0.005																																																																																																																																																																																																											
<p>SOIL MOISTURE - CORRELATION OF TERMS</p> <table border="1" style="width: 100%; text-align: center;"> <tr> <th>SOIL MOISTURE SCALE (ATTERBERG LIMITS)</th> <th>FIELD MOISTURE DESCRIPTION</th> <th>GUIDE FOR FIELD MOISTURE DESCRIPTION</th> </tr> <tr> <td>LL - LIQUID LIMIT</td> <td>- SATURATED - (SAT.)</td> <td>USUALLY LIQUID; VERY WET, USUALLY FROM BELOW THE GROUND WATER TABLE</td> </tr> <tr> <td>PL - PLASTIC LIMIT</td> <td>- WET - (W)</td> <td>SEMISOLID; REQUIRES DRYING TO ATTAIN OPTIMUM MOISTURE</td> </tr> <tr> <td>OM - OPTIMUM MOISTURE SHRINKAGE LIMIT</td> <td>- MOIST - (M)</td> <td>SOLID; AT OR NEAR OPTIMUM MOISTURE</td> </tr> <tr> <td>SL - SHRINKAGE LIMIT</td> <td>- DRY - (D)</td> <td>REQUIRES ADDITIONAL WATER TO ATTAIN OPTIMUM MOISTURE</td> </tr> </table>										SOIL MOISTURE SCALE (ATTERBERG LIMITS)	FIELD MOISTURE DESCRIPTION	GUIDE FOR FIELD MOISTURE DESCRIPTION	LL - LIQUID LIMIT	- SATURATED - (SAT.)	USUALLY LIQUID; VERY WET, USUALLY FROM BELOW THE GROUND WATER TABLE	PL - PLASTIC LIMIT	- WET - (W)	SEMISOLID; REQUIRES DRYING TO ATTAIN OPTIMUM MOISTURE	OM - OPTIMUM MOISTURE SHRINKAGE LIMIT	- MOIST - (M)	SOLID; AT OR NEAR OPTIMUM MOISTURE	SL - SHRINKAGE LIMIT	- DRY - (D)	REQUIRES ADDITIONAL WATER TO ATTAIN OPTIMUM MOISTURE	<p>ABBREVIATIONS</p> <p>AR - AUGER REFUSAL BT - BORING TERMINATED CL - CLAY CPT - CONE PENETRATION TEST CSE - COARSE DMT - DILATOMETER TEST DPT - DYNAMIC PENETRATION TEST e - VOID RATIO F - FINE FOSS. - FOSSILIFEROUS FRAC. - FRACTURED, FRACTURES FRAGS. - FRAGMENTS HI. - HIGHLY</p> <p>MED. - MEDIUM MICA - MICACEOUS MOD. - MODERATELY NP - NON PLASTIC ORG. - ORGANIC PMT - PRESSUREMETER TEST SAP. - SAPROLITIC SD. - SAND, SANDY SL. - SILT, SILTY SLI. - SLIGHTLY TCR - TRICONE REFUSAL w - MOISTURE CONTENT V - VERY</p> <p>VST - VANE SHEAR TEST WEA. - WEATHERED UG - UNIT WEIGHT UG - DRY UNIT WEIGHT</p> <p>SAMPLE ABBREVIATIONS</p> <p>S - BULK SS - SPLIT SPOON ST - SHELBY TUBE RS - ROCK RT - RECOMPACTED TRIAXIAL CBR - CALIFORNIA BEARING RATIO</p>																																																																																																																																																																																								
SOIL MOISTURE SCALE (ATTERBERG LIMITS)	FIELD MOISTURE DESCRIPTION	GUIDE FOR FIELD MOISTURE DESCRIPTION																																																																																																																																																																																																															
LL - LIQUID LIMIT	- SATURATED - (SAT.)	USUALLY LIQUID; VERY WET, USUALLY FROM BELOW THE GROUND WATER TABLE																																																																																																																																																																																																															
PL - PLASTIC LIMIT	- WET - (W)	SEMISOLID; REQUIRES DRYING TO ATTAIN OPTIMUM MOISTURE																																																																																																																																																																																																															
OM - OPTIMUM MOISTURE SHRINKAGE LIMIT	- MOIST - (M)	SOLID; AT OR NEAR OPTIMUM MOISTURE																																																																																																																																																																																																															
SL - SHRINKAGE LIMIT	- DRY - (D)	REQUIRES ADDITIONAL WATER TO ATTAIN OPTIMUM MOISTURE																																																																																																																																																																																																															
<p>PLASTICITY</p> <table border="1" style="width: 100%; text-align: center;"> <tr> <th>NON PLASTIC</th> <th colspan="2">PLASTICITY INDEX (PI)</th> <th>DRY STRENGTH</th> </tr> <tr> <td>SLIGHTLY PLASTIC</td> <td>0-5</td> <td></td> <td>VERY LOW</td> </tr> <tr> <td>MODERATELY PLASTIC</td> <td>6-15</td> <td></td> <td>SLIGHT</td> </tr> <tr> <td>HIGHLY PLASTIC</td> <td>16-25</td> <td></td> <td>MEDIUM</td> </tr> <tr> <td></td> <td>26 OR MORE</td> <td></td> <td>HIGH</td> </tr> </table>										NON PLASTIC	PLASTICITY INDEX (PI)		DRY STRENGTH	SLIGHTLY PLASTIC	0-5		VERY LOW	MODERATELY PLASTIC	6-15		SLIGHT	HIGHLY PLASTIC	16-25		MEDIUM		26 OR MORE		HIGH	<p>EQUIPMENT USED ON SUBJECT PROJECT</p> <p>DRILL UNITS:</p> <p><input type="checkbox"/> CME-45C</p> <p><input type="checkbox"/> CME-55</p> <p><input type="checkbox"/> CME-550</p> <p><input type="checkbox"/> VANE SHEAR TEST</p> <p><input type="checkbox"/> PORTABLE HOIST</p> <p><input checked="" type="checkbox"/> DIEDRICH D-50</p> <p>ADVANCING TOOLS:</p> <p><input type="checkbox"/> CLAY BITS</p> <p><input type="checkbox"/> 6" CONTINUOUS FLIGHT AUGER</p> <p><input checked="" type="checkbox"/> 8" HOLLOW AUGERS</p> <p><input type="checkbox"/> HARD FACED FINGER BITS</p> <p><input type="checkbox"/> TUNG-CARBIDE INSERTS</p> <p><input checked="" type="checkbox"/> CASING <input type="checkbox"/> W/ ADVANCER</p> <p><input type="checkbox"/> TRICONE _____ * STEEL TEETH</p> <p><input type="checkbox"/> TRICONE _____ * TUNG-CARB.</p> <p><input checked="" type="checkbox"/> CORE BIT</p> <p>HAMMER TYPE:</p> <p><input checked="" type="checkbox"/> AUTOMATIC <input type="checkbox"/> MANUAL</p> <p>CORE SIZE:</p> <p><input type="checkbox"/> -B _____ <input type="checkbox"/> -H _____</p> <p><input checked="" type="checkbox"/> -N Q _____</p> <p>HAND TOOLS:</p> <p><input type="checkbox"/> POST HOLE DIGGER</p> <p><input type="checkbox"/> HAND AUGER</p> <p><input type="checkbox"/> SOUNDING ROD</p> <p><input type="checkbox"/> VANE SHEAR TEST</p>																																																																																																																																																																																			
NON PLASTIC	PLASTICITY INDEX (PI)		DRY STRENGTH																																																																																																																																																																																																														
SLIGHTLY PLASTIC	0-5		VERY LOW																																																																																																																																																																																																														
MODERATELY PLASTIC	6-15		SLIGHT																																																																																																																																																																																																														
HIGHLY PLASTIC	16-25		MEDIUM																																																																																																																																																																																																														
	26 OR MORE		HIGH																																																																																																																																																																																																														
<p>FRACATURE SPACING</p> <table border="1" style="width: 100%; text-align: center;"> <tr> <th>TERM</th> <th>SPACING</th> </tr> <tr> <td>VERY WIDE</td> <td>MORE THAN 10 FEET</td> </tr> <tr> <td>WIDE</td> <td>3 TO 10 FEET</td> </tr> <tr> <td>MODERATELY CLOSE</td> <td>1 TO 3 FEET</td> </tr> <tr> <td>CLOSE</td> <td>0.16 TO 1 FOOT</td> </tr> <tr> <td>VERY CLOSE</td> <td>LESS THAN 0.16 FEET</td> </tr> </table>										TERM	SPACING	VERY WIDE	MORE THAN 10 FEET	WIDE	3 TO 10 FEET	MODERATELY CLOSE	1 TO 3 FEET	CLOSE	0.16 TO 1 FOOT	VERY CLOSE	LESS THAN 0.16 FEET	<p>BEDDING</p> <table border="1" style="width: 100%; text-align: center;"> <tr> <th>TERM</th> <th>THICKNESS</th> </tr> <tr> <td>VERY THICKLY BEDDED</td> <td>4 FEET</td> </tr> <tr> <td>THICKLY BEDDED</td> <td>1.5 - 4 FEET</td> </tr> <tr> <td>THINLY BEDDED</td> <td>0.16 - 1.5 FEET</td> </tr> <tr> <td>VERY THINLY BEDDED</td> <td>0.03 - 0.16 FEET</td> </tr> <tr> <td>THICKLY LAMINATED</td> <td>0.008 - 0.03 FEET</td> </tr> <tr> <td>THINLY LAMINATED</td> <td>< 0.008 FEET</td> </tr> </table>										TERM	THICKNESS	VERY THICKLY BEDDED	4 FEET	THICKLY BEDDED	1.5 - 4 FEET	THINLY BEDDED	0.16 - 1.5 FEET	VERY THINLY BEDDED	0.03 - 0.16 FEET	THICKLY LAMINATED	0.008 - 0.03 FEET	THINLY LAMINATED	< 0.008 FEET																																																																																																																																																																				
TERM	SPACING																																																																																																																																																																																																																
VERY WIDE	MORE THAN 10 FEET																																																																																																																																																																																																																
WIDE	3 TO 10 FEET																																																																																																																																																																																																																
MODERATELY CLOSE	1 TO 3 FEET																																																																																																																																																																																																																
CLOSE	0.16 TO 1 FOOT																																																																																																																																																																																																																
VERY CLOSE	LESS THAN 0.16 FEET																																																																																																																																																																																																																
TERM	THICKNESS																																																																																																																																																																																																																
VERY THICKLY BEDDED	4 FEET																																																																																																																																																																																																																
THICKLY BEDDED	1.5 - 4 FEET																																																																																																																																																																																																																
THINLY BEDDED	0.16 - 1.5 FEET																																																																																																																																																																																																																
VERY THINLY BEDDED	0.03 - 0.16 FEET																																																																																																																																																																																																																
THICKLY LAMINATED	0.008 - 0.03 FEET																																																																																																																																																																																																																
THINLY LAMINATED	< 0.008 FEET																																																																																																																																																																																																																
<p>INDURATION</p> <p>FOR SEDIMENTARY ROCKS, INDURATION IS THE HARDENING OF MATERIAL BY CEMENTING, HEAT, PRESSURE, ETC.</p> <p>FRIABLE - RUBBING WITH FINGER FREES NUMEROUS GRAINS; GENTLE BLOW BY HAMMER DISINTEGRATES SAMPLE.</p> <p>MODERATELY INDURATED - GRAINS CAN BE SEPARATED FROM SAMPLE WITH STEEL PROBE; BREAKS EASILY WHEN HIT WITH HAMMER.</p> <p>INDURATED - GRAINS ARE DIFFICULT TO SEPARATE WITH STEEL PROBE; DIFFICULT TO BREAK WITH HAMMER.</p> <p>EXTREMELY INDURATED - SHARP HAMMER BLOWS REQUIRED TO BREAK SAMPLE; SAMPLE BREAKS ACROSS GRAINS.</p>										<p>BENCH MARK:</p> <p style="text-align: right;">ELEVATION: _____ FEET</p> <p>NOTES:</p> <p>ROADWAY DESIGN FILES PROVIDED BY TGS JULY 29, 2025.</p> <p>BORING COLLAR ELEVATIONS OBTAINED USING CARLSON BRX7 GPS.</p> <p>REF = REFUSAL</p> <p>CT = CORE TERMINATED</p>																																																																																																																																																																																																							











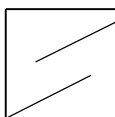
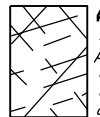
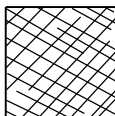
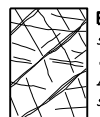

**NORTH CAROLINA DEPARTMENT OF TRANSPORTATION
DIVISION OF HIGHWAYS
GEOTECHNICAL ENGINEERING UNIT**

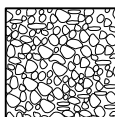
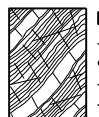
SUBSURFACE INVESTIGATION

**SUPPLEMENTAL LEGEND, GEOLOGICAL STRENGTH INDEX (GSI) TABLES
FROM AASHTO LRFD BRIDGE DESIGN SPECIFICATIONS**

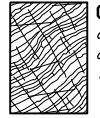
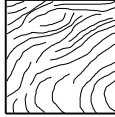
AASHTO LRFD Figure 10.4.6.4-1 — Determination of GSI for Jointed Rock Mass (Marinos and Hoek, 2000)

AASHTO LRFD Figure 10.4.6.4-2 — Determination of GSI for Tectonically Deformed Heterogeneous Rock Masses (Marinos and Hoek, 2000)

GEOLOGICAL STRENGTH INDEX (GSI) FOR JOINTED ROCKS (Hoek and Marinos, 2000)		SURFACE CONDITIONS					GSI FOR HETEROGENEOUS ROCK MASSES SUCH AS FLYSCH (Marinos, P and Hoek E., 2000)		SURFACE CONDITIONS OF DISCONTINUITIES (Predominantly bedding planes)				
From the lithology, structure and surface conditions of the discontinuities, estimate the average value of GSI. Do not try to be too precise. Quoting a range from 33 to 37 is more realistic than stating that GSI = 35. Note that the table does not apply to structurally controlled failures. Where weak planar structural planes are present in an unfavorable orientation with respect to the excavation face, these will dominate the rock mass behaviour. The shear strength of surfaces in rocks that are prone to deterioration as a result of changes in moisture content will be reduced if water is present. When working with rocks in the fair to very poor categories, a shift to the right may be made for wet conditions. Water pressure is dealt with by effective stress analysis.		VERY GOOD	GOOD	FAIR	POOR	VERY POOR	From a description of the lithology, structure and surface conditions (particularly of the bedding planes), choose a box in the chart. Locate the position in the box that corresponds to the condition of the discontinuities and estimate the average value of GSI from the contours. Do not attempt to be too precise. Quoting a range from 33 to 37 is more realistic than giving GSI = 35. Note that the Hoek-Brown criterion does not apply to structurally controlled failures. Where unfavourably oriented continuous weak planar discontinuities are present, these will dominate the behaviour of the rock mass. The strength of some rock masses is reduced by the presence of groundwater and this can be allowed for by a slight shift to the right in the columns for fair, poor and very poor conditions. Water pressure does not change the value of GSI and it is dealt with by using effective stress analysis.		VERY GOOD	GOOD	FAIR	POOR	VERY POOR
STRUCTURE		DECREASING SURFACE QUALITY →					COMPOSITION AND STRUCTURE						
	INTACT OR MASSIVE - intact rock specimens or massive in situ rock with few widely spaced discontinuities	90			N/A	N/A	 <p>A. Thick bedded, very blocky sandstone The effect of pelitic coatings on the bedding planes is minimized by the confinement of the rock mass. In shallow tunnels or slopes these bedding planes may cause structurally controlled instability.</p>	70					
	BLOCKY - well interlocked undisturbed rock mass consisting of cubical blocks formed by three intersecting discontinuity sets	80	70				 <p>B. Sandstone with thin inter-layers of siltstone</p>	60	50	40	30	20	10
	VERY BLOCKY - interlocked, partially disturbed mass with multi-faceted angular blocks formed by 4 or more joint sets		60	50			 <p>C. Sandstone and siltstone in similar amounts</p>	50	40	30	20	10	
	BLOCKY/DISTURBED/SEAMY - folded with angular blocks formed by many intersecting discontinuity sets. Persistence of bedding planes or schistosity			40			 <p>D. Siltstone or silty shale with sandstone layers</p>	40	30	20	10		
	DISINTEGRATED - poorly interlocked, heavily broken rock mass with mixture of angular and rounded rock pieces			30			 <p>E. Weak siltstone or clayey shale with sandstone layers</p>	30	20	10			
	BLOCKY/DISTURBED/SEAMY - folded with angular blocks formed by many intersecting discontinuity sets. Persistence of bedding planes or schistosity			20			 <p>F. Tectonically deformed, intensively folded/faulted, sheared clayey shale or siltstone with broken and deformed sandstone layers forming an almost chaotic structure</p>	20	10				
	DISINTEGRATED - poorly interlocked, heavily broken rock mass with mixture of angular and rounded rock pieces			10			 <p>G. Undisturbed silty or clayey shale with or without a few very thin sandstone layers</p>	10					
	LAMINATED/SHEARED - Lack of blockiness due to close spacing of weak schistosity or shear planes	N/A	N/A				 <p>H. Tectonically deformed silty or clayey shale forming a chaotic structure with pockets of clay. Thin layers of sandstone are transformed into small rock pieces.</p>	10					
	DECREASING INTERLOCKING OF ROCK PIECES 						 Means deformation after tectonic disturbance						

PROJECT REFERENCE NO.	SHEET NO.
DF18314.1075022	3
SITE PLAN	

NC GRID
NAD 83 NA 2011

BEGIN CONSTRUCTION SITE 944
-L944- STA 12+00.00

END CONSTRUCTION SITE 944
-L944- STA 18+50.00

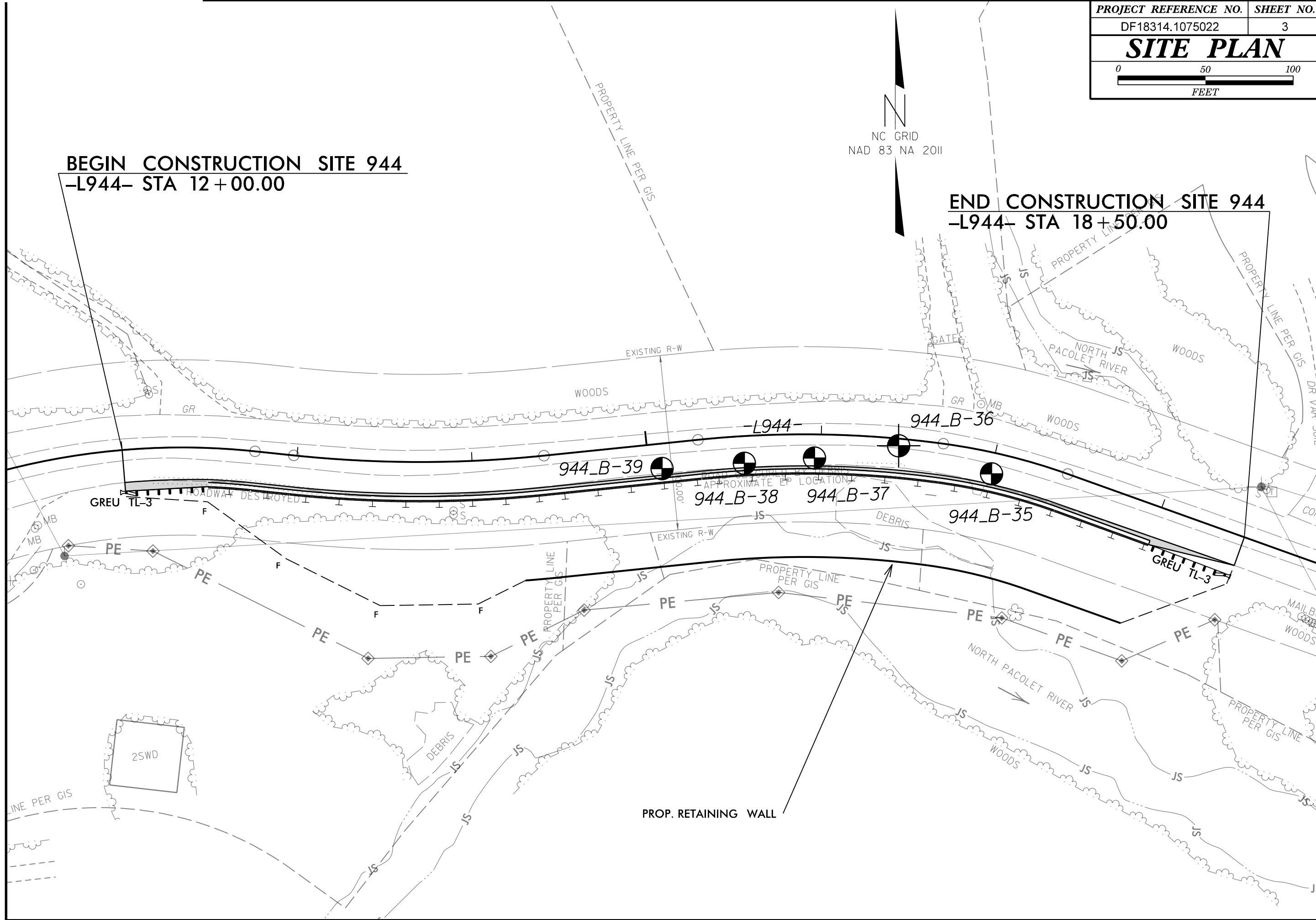

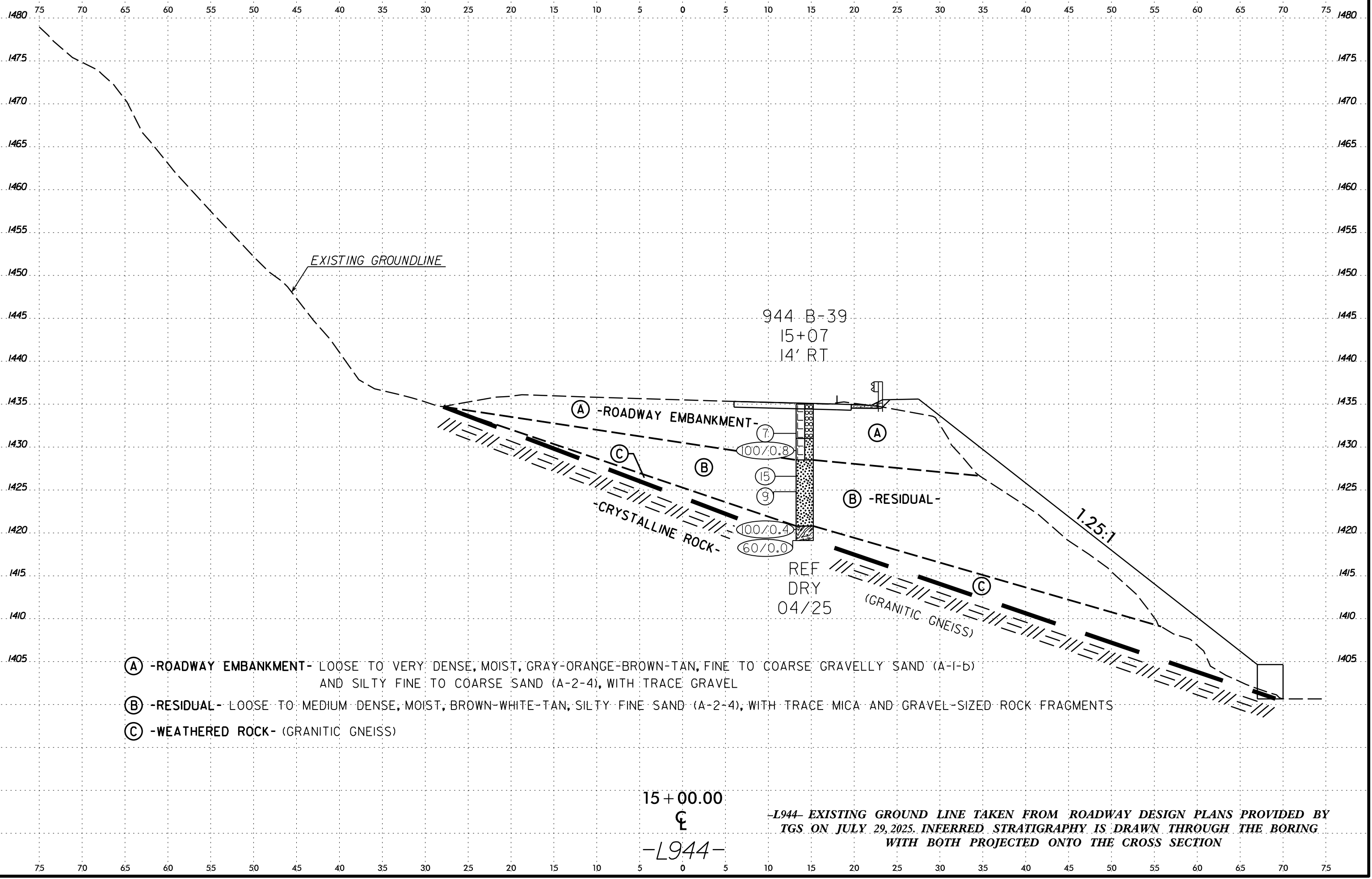

- (A) -ROADWAY EMBANKMENT-** LOOSE TO VERY DENSE, MOIST, GRAY-ORANGE-BROWN-TAN, FINE TO COARSE GRAVELLY SAND (A-I-B) AND SILTY FINE TO COARSE SAND (A-2-4), WITH TRACE GRAVEL
- (B) -RESIDUAL-** LOOSE TO MEDIUM DENSE, MOIST, BROWN-WHITE-TAN, SILTY FINE SAND (A-2-4), WITH TRACE MICA AND GRAVEL-SIZED ROCK FRAGMENTS
- (C) -WEATHERED ROCK-** (GRANITIC GNEISS)

-L944- EXISTING GROUND LINE TAKEN FROM ROADWAY DESIGN PLANS PROVIDED BY TGS ON JULY 29, 2025. INFERRED STRATIGRAPHY IS DRAWN THROUGH THE BORING WITH BOTH PROJECTED ONTO THE CROSS SECTION

04-AUG-2025 15:24
 C:\Users\j\Documents\Montbrun\Carolinus Geotechnical Group, PLLC\Matt Brewer - Projects\0288 - US 176 Repairs\CADD\GEO\TECH\XSC\US176_GEO_SITE944_XS1.dgn
 \$\$\$USERNAME\$\$\$

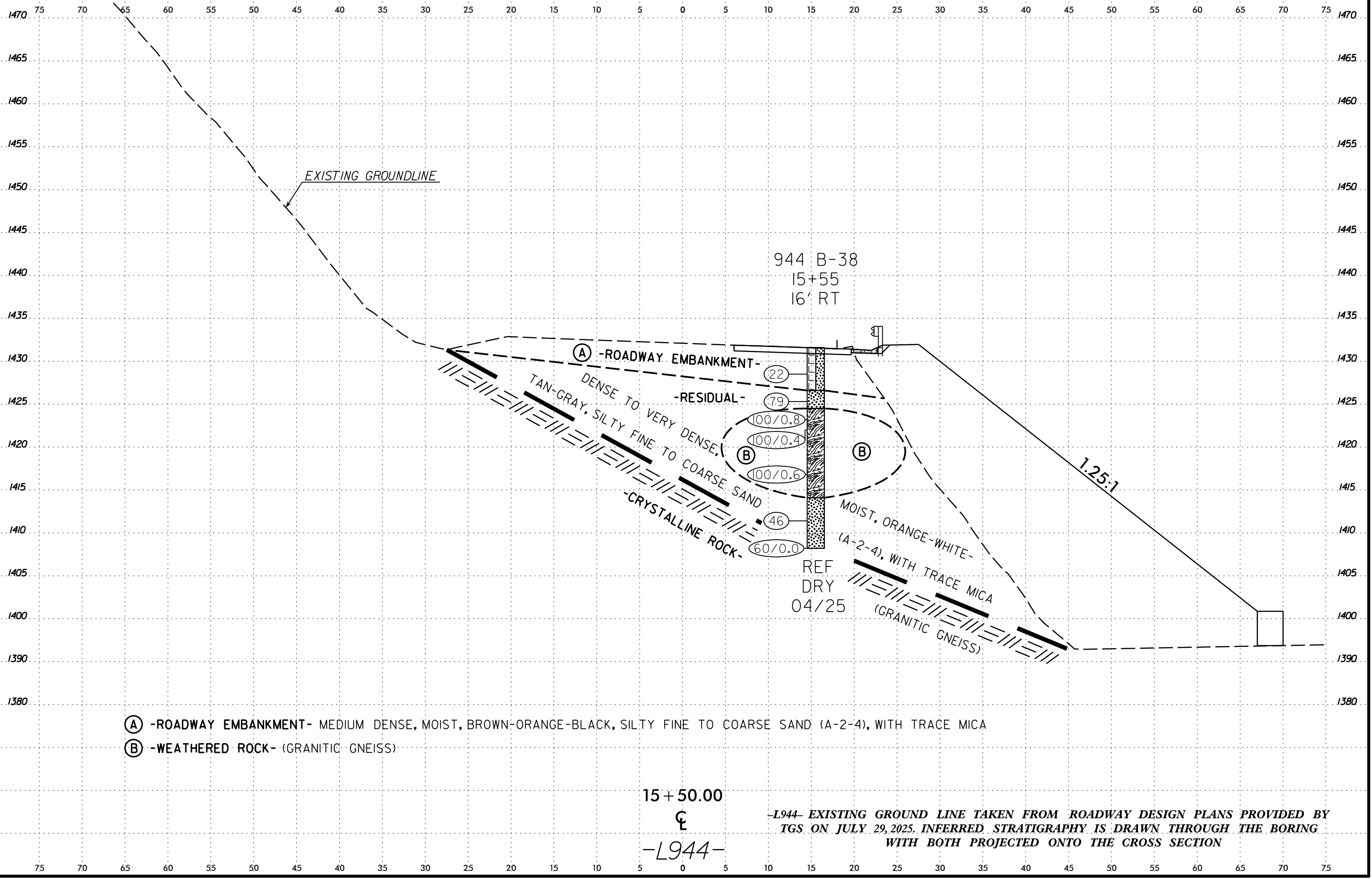

- Ⓐ -ROADWAY EMBANKMENT- MEDIUM DENSE, MOIST, BROWN-ORANGE-BLACK, SILTY FINE TO COARSE SAND (A-2-4), WITH TRACE MICA
- Ⓑ -WEATHERED ROCK- (GRANITIC GNEISS)

15 + 50.00
 €
 -L944-

-L944- EXISTING GROUND LINE TAKEN FROM ROADWAY DESIGN PLANS PROVIDED BY TGS ON JULY 29, 2025. INFERRED STRATIGRAPHY IS DRAWN THROUGH THE BORING WITH BOTH PROJECTED ONTO THE CROSS SECTION

04-AUG-2025 15:24
 C:\Users\j\Documents\Montbrun\Carolinus Geotechnical Group, PLLC\Matt Brewer - Projects\0288 - US 176 Repairs\CADD\GEO\TECH\XSC\US176_GEO_SITE944_XS1.dgn
 \$\$\$USERNAME\$\$\$

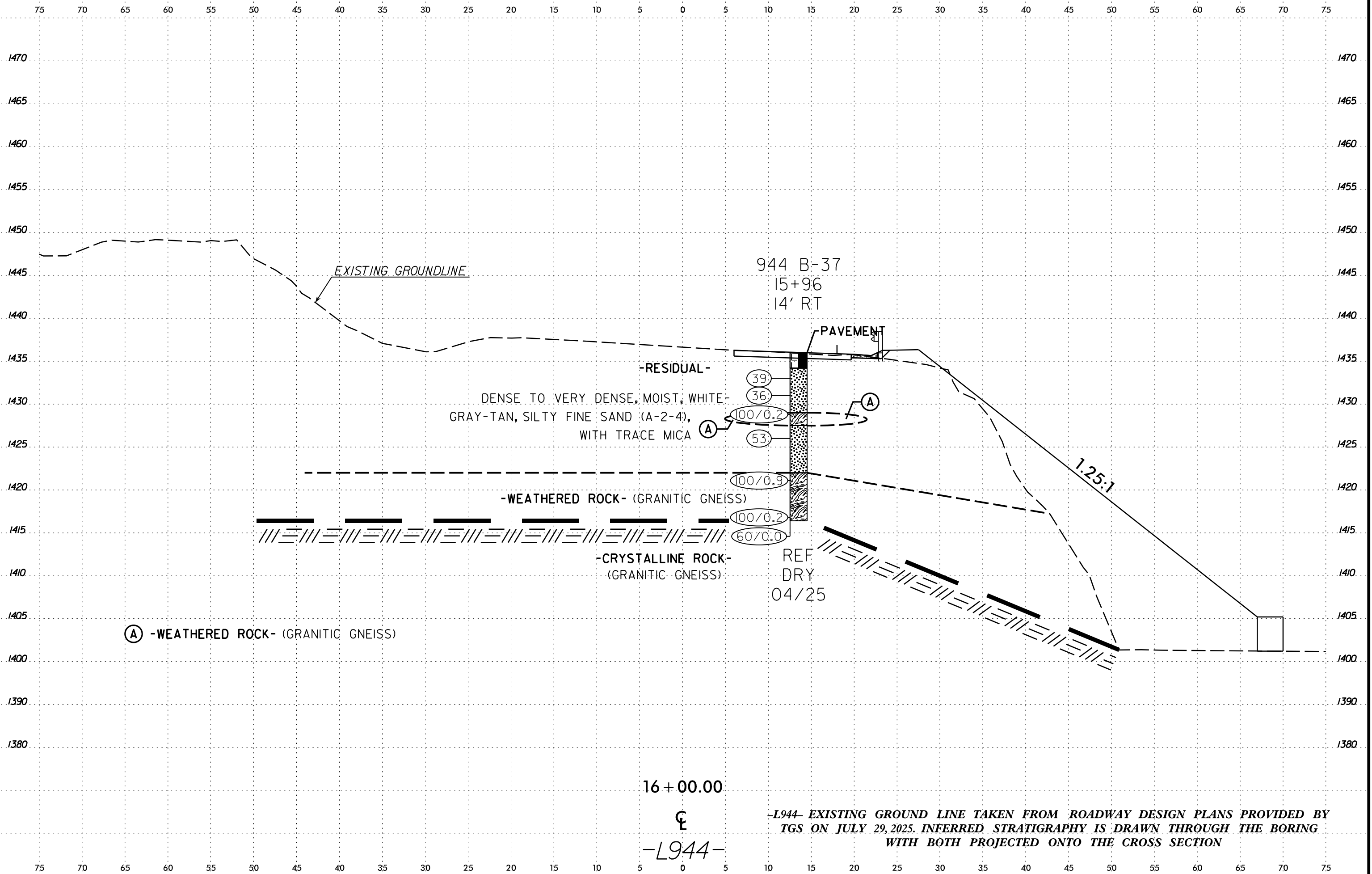

-L944- EXISTING GROUND LINE TAKEN FROM ROADWAY DESIGN PLANS PROVIDED BY TGS ON JULY 29, 2025. INFERRED STRATIGRAPHY IS DRAWN THROUGH THE BORING WITH BOTH PROJECTED ONTO THE CROSS SECTION

04-AUG-2025 15:24
 C:\Users\jmontbrun\Carolina Geotechnical Group, PLLC\Matt Brewer - Projects\0288 - US 176 Repairs\CADD\GEO\TECH\US\176_GEO_SITE\944_XSI.dgn
 \$\$\$USERNAME\$\$\$

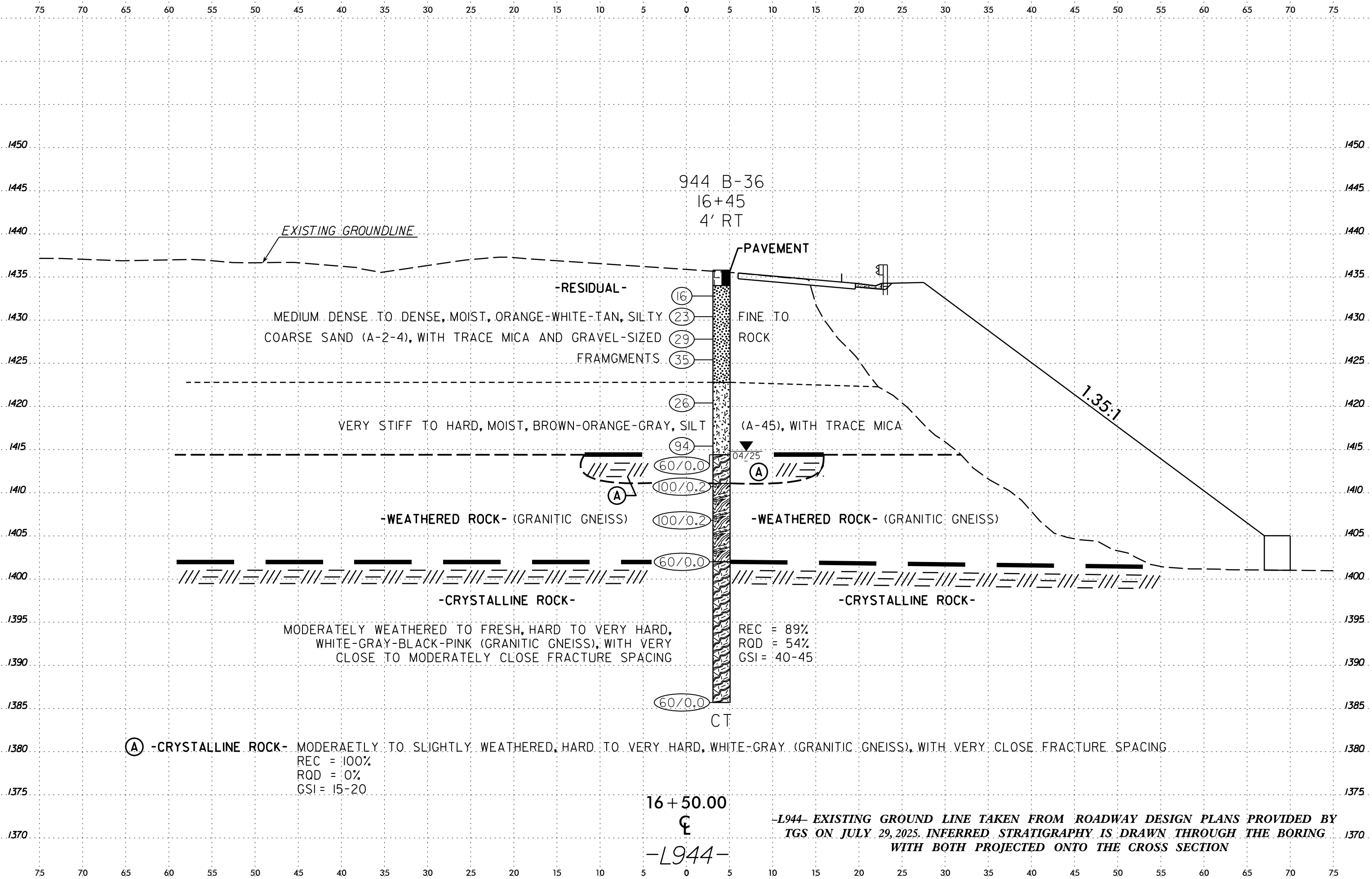

04-AUG-2025 15:24 C:\Users\j\OneDrive\Montbrun\Carolinus Geotechnical Group, PLLC\Matt Brewer - Projects\0288 - US 176 Repairs\CADD\GEO\TECH\XSEC\US176_GEO_SITE944_XSI.dgn

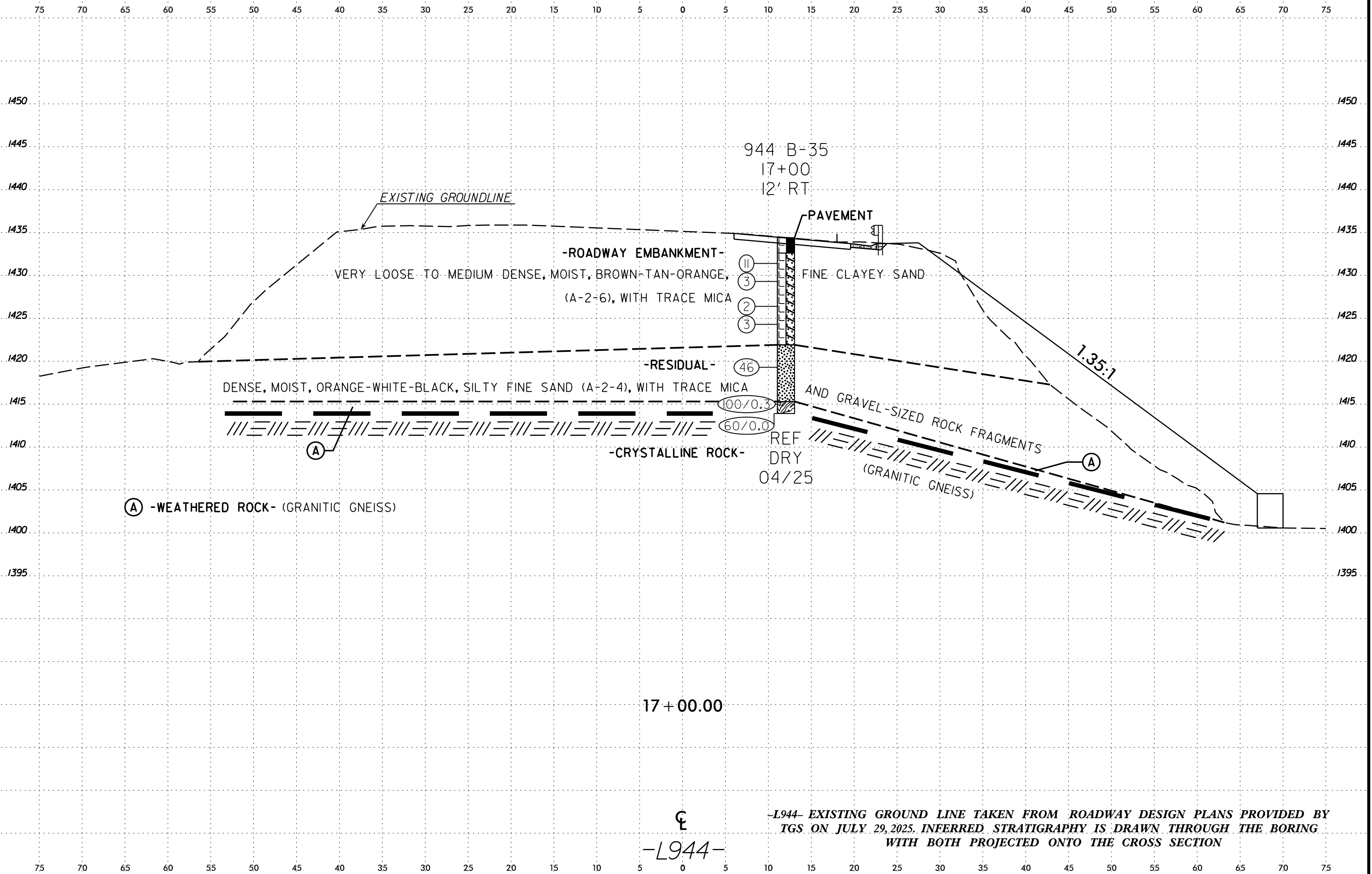

-L944- EXISTING GROUND LINE TAKEN FROM ROADWAY DESIGN PLANS PROVIDED BY TGS ON JULY 29, 2025. INFERRED STRATIGRAPHY IS DRAWN THROUGH THE BORING WITH BOTH PROJECTED ONTO THE CROSS SECTION

⊕
-L944-

04-AUG-2025 15:24
 C:\Users\X\OneDrive\Montbrun\Carolinus Geotechnical Group, PLLC\Matt Brewer - Projects\0288 - US 176 Repairs\CADD\GEO\TECH\XSC\US176_GEO_SITE944_XS1.dgn
 \$\$\$USERNAME\$\$\$

GEOTECHNICAL BORING REPORT

BORE LOG

WBS DF18314.1075022		TIP N/A		COUNTY POLK		GEOLOGIST R. Welch									
SITE DESCRIPTION Road Repairs along US 176 Highway							GROUND WTR (ft)								
BORING NO. 944 B-39		STATION 15+07		OFFSET 14 ft RT		ALIGNMENT -L944-									
COLLAR ELEV. 1,437.0 ft		TOTAL DEPTH 15.9 ft		NORTHING 552,500		EASTING 1,009,942									
DRILL RIG/HAMMER EFF./DATE CG20446 Diedrich D-50 97% 04/30/2024			DRILL METHOD H.S. Augers		HAMMER TYPE Automatic										
DRILLER C. Odom		START DATE 04/10/25		COMP. DATE 04/10/25		SURFACE WATER DEPTH N/A									
ELEV (ft)	DRIVE ELEV (ft)	DEPTH (ft)	BLOW COUNT			BLOWS PER FOOT					SAMP. NO.	L O G	SOIL AND ROCK DESCRIPTION	DEPTH (ft)	
			0.5ft	0.5ft	0.5ft	0	25	50	75	100					
1440															
1435	1,434.6	2.4	10	5	2										
	1,432.8	4.2	6	77	23/0.3										
1430	1,429.6	7.4	5	7	8										
	1,427.8	9.2	2	2	7										
1425															
	1,422.8	14.2	100/0.4												
	1,421.1	15.9	60/0.0												

WBS DF18314.1075022		TIP N/A		COUNTY POLK		GEOLOGIST R. Welch									
SITE DESCRIPTION Road Repairs along US 176 Highway							GROUND WTR (ft)								
BORING NO. 944 B-38		STATION 15+55		OFFSET 16 ft RT		ALIGNMENT -L944-									
COLLAR ELEV. 1,436.6 ft		TOTAL DEPTH 23.4 ft		NORTHING 552,503		EASTING 1,009,989									
DRILL RIG/HAMMER EFF./DATE CG20446 Diedrich D-50 97% 04/30/2024			DRILL METHOD H.S. Augers		HAMMER TYPE Automatic										
DRILLER C. Odom		START DATE 04/10/25		COMP. DATE 04/10/25		SURFACE WATER DEPTH N/A									
ELEV (ft)	DRIVE ELEV (ft)	DEPTH (ft)	BLOW COUNT			BLOWS PER FOOT					SAMP. NO.	L O G	SOIL AND ROCK DESCRIPTION	DEPTH (ft)	
			0.5ft	0.5ft	0.5ft	0	25	50	75	100					
1440															
1435	1,434.6	2.1	6	5	17										
	1,433.0														
1430	1,431.3	5.3	34	34	45										
	1,429.5	7.1	21	42	58/0.3										
	1,427.4	9.2	100/0.4												
1425															
	1,422.4	14.2	75	25/0.1											
1420															
	1,417.4	19.2	14	14	32										
1415															
	1,413.2	23.4	60/0.0												

NCDOT BORE DOUBLE GEO_US_176_SITE_944_GTM.GPJ NC_DOT.GDT 8/4/25

GEOTECHNICAL BORING REPORT

BORE LOG

WBS DF18314.1075022		TIP N/A		COUNTY POLK		GEOLOGIST R. Welch										
SITE DESCRIPTION Road Repairs along US 176 Highway							GROUND WTR (ft)									
BORING NO. 944 B-37		STATION 15+96		OFFSET 14 ft RT		ALIGNMENT -L944-										
COLLAR ELEV. 1,436.0 ft		TOTAL DEPTH 19.6 ft		NORTHING 552,506		EASTING 1,010,029										
DRILL RIG/HAMMER EFF./DATE CG20446 Diedrich D-50 97% 04/30/2024				DRILL METHOD H.S. Augers		HAMMER TYPE Automatic										
DRILLER C. Odom		START DATE 04/11/25		COMP. DATE 04/11/25		SURFACE WATER DEPTH N/A										
ELEV (ft)	DRIVE ELEV (ft)	DEPTH (ft)	BLOW COUNT			BLOWS PER FOOT					SAMP. NO.	LOG	SOIL AND ROCK DESCRIPTION			
			0.5ft	0.5ft	0.5ft	0	25	50	75	100			ELEV. (ft)	DEPTH (ft)		
1440																
1435	1,434.0	2.0												1,436.0	0.0	GROUND SURFACE
	1,432.0	4.0	11	16	23									1,434.2	1.8	ROADWAY EMBANKMENT Asphalt (0.8'), ABC (1.0')
1430	1,429.0	7.0	20	15	21											RESIDUAL Dense, White-Gray-Tan, Silty Fine SAND (A-2-4), with trace mica
	1,427.0	9.0	100/0.2											1,429.0	7.0	WEATHERED ROCK Brown-Gray, (Granitic Gneiss)
1425	1,422.0	14.0	20	22	31									1,427.5	8.5	RESIDUAL Very Dense, White-Tan-Gray, Silty Fine SAND (A-2-4), with trace mica
	1,417.0	19.0	34	66/0.4										1,422.0	14.0	WEATHERED ROCK White-Gray-Tan, (Granitic Gneiss)
1420	1,416.4	19.6	100/0.2											1,416.4	19.6	Boring Terminated with Standard Penetration Test Refusal at Elevation 1,416.4 ft On Crystalline Rock (Granitic Gneiss)

NCDOT BORE DOUBLE GEO_US_176_SITE_944_GTM.GPJ NC_DOT.GDT 8/4/25

GEOTECHNICAL BORING REPORT BORE LOG

GEOTECHNICAL BORING REPORT CORE LOG

WBS DF18314.1075022		TIP N/A		COUNTY POLK		GEOLOGIST R. Welch										
SITE DESCRIPTION Road Repairs along US 176 Highway							GROUND WTR (ft)									
BORING NO. 944 B-36		STATION 16+45		OFFSET 4 ft RT		ALIGNMENT -L944-										
COLLAR ELEV. 1,435.8 ft		TOTAL DEPTH 50.1 ft		NORTHING 552,513		EASTING 1,010,077										
DRILL RIG/HAMMER EFF./DATE CG20446 Diedrich D-50 97% 04/30/2024			DRILL METHOD SPT Core Boring		HAMMER TYPE Automatic											
DRILLER C. Odom		START DATE 04/14/25		COMP. DATE 04/15/25		SURFACE WATER DEPTH N/A										
ELEV (ft)	DRIVE ELEV (ft)	DEPTH (ft)	BLOW COUNT			BLOWS PER FOOT					SAMP. NO.	LOG	SOIL AND ROCK DESCRIPTION	DEPTH (ft)		
			0.5ft	0.5ft	0.5ft	0	25	50	75	100						
1440																
1435	1,433.8	2.0	10	8	8									1,435.8	GROUND SURFACE	0.0
	1,434.0													1,434.0	ROADWAY EMBANKMENT Asphalt (0.8'), ABC (1.0')	1.8
	1,431.4	4.4	10	11	12										RESIDUAL Medium Dense to Dense, Orange-White-Tan, Silty Fine to Coarse SAND (A-2-4) with trace mica and gravel-sized rock fragments	
1430	1,428.8	7.0	11	14	15											
	1,426.4	9.4	12	15	20											
1425																
	1,421.4	14.4	10	13	13									1,422.8	Very Stiff to Hard, Brown-Orange-Gray, SILT (A-5) with trace mica	13.0
1420																
	1,416.4	19.4	17	43	51											
1415	1,414.4	21.4												1,414.4	CRYSTALLINE ROCK White-Gray, (Granitic Gneiss)	21.4
	1,410.9	24.9												1,411.1	REC = 100% RQD = 0% GSI = 15-20	24.7
1410															WEATHERED ROCK Brown-White-Orange, (Granitic Gneiss)	
	1,407.0	28.8														
1405																
	1,402.0	33.8												1,402.0	CRYSTALLINE ROCK (Granitic Gneiss)	33.8
1400																
1395																
1390																
	1,385.7	50.1												1,385.7	Boring Terminated at Elevation 1,385.7 ft In Crystalline Rock (Granitic Gneiss)	50.1

NCDOT BORE DOUBLE GEO_US_176_SITE_944_GTM.GPJ_NC_DOT.GDT 8/4/25

WBS DF18314.1075022		TIP N/A		COUNTY POLK		GEOLOGIST R. Welch						
SITE DESCRIPTION Road Repairs along US 176 Highway							GROUND WTR (ft)					
BORING NO. 944 B-36		STATION 16+45		OFFSET 4 ft RT		ALIGNMENT -L944-						
COLLAR ELEV. 1,435.8 ft		TOTAL DEPTH 50.1 ft		NORTHING 552,513		EASTING 1,010,077						
DRILL RIG/HAMMER EFF./DATE CG20446 Diedrich D-50 97% 04/30/2024			DRILL METHOD SPT Core Boring		HAMMER TYPE Automatic							
DRILLER C. Odom		START DATE 04/14/25		COMP. DATE 04/15/25		SURFACE WATER DEPTH N/A						
ELEV (ft)	RUN ELEV (ft)	DEPTH (ft)	RUN (ft)	DRILL RATE (Min/ft)	RUN		SAMP. NO.	STRATA		LOG	DESCRIPTION AND REMARKS	DEPTH (ft)
					REC. (%)	RQD (%)		REC. (%)	RQD (%)			
1414.4	1,414.4	21.4	3.3	N=60/0.0 4:01/1.0 3:02/1.0 1:41/1.0	(0.4)	(0.0)		(0.4)	(0.0)		Begin Coring @ 21.4 ft	
1410	1,411.1	24.7		N=100/0.2							CRYSTALLINE ROCK Moderately to Slightly Weathered, Hard to Very Hard, White-Gray, (Granitic Gneiss), with Very Close Fracture Spacing	21.4
											GSI = 15-20	24.7
											WEATHERED ROCK Brown-White-Orange, (Granitic Gneiss)	
1405												
	1,402.0	33.8										
1400	1,400.7	35.1	1.3	N=60/0.0 6:33/1.0 2:06/0.3 5:21/1.0 5:14/1.0 3:01/1.0 3:37/1.0	(0.4)	(0.0)		(14.5)	(8.8)		CRYSTALLINE ROCK Moderately Weathered to Fresh, Hard to Very Hard, White-Gray-Black-Pink, (Granitic Gneiss), with Very Close to Moderately Close Fracture Spacing	33.8
			5.0		(5.0)	(3.7)					GSI = 40-45	
1395	1,395.7	40.1	5.0	4:44/1.0 4:20/1.0 5:08/1.0 4:55/1.0 6:09/1.0	(5.0)	(2.8)						
			5.0		100%	56%						
1390	1,390.7	45.1	5.0	8:08/1.0 5:17/1.0 5:12/1.0 4:18/1.0 2:14/1.0	(4.1)	(2.3)						
			5.0		82%	46%						
	1,385.7	50.1		N=60/0.0 4:25/1.0							Boring Terminated at Elevation 1,385.7 ft In Crystalline Rock (Granitic Gneiss)	50.1

NCDOT BORE DOUBLE GEO_US_176_SITE_944_GTM.GPJ_NC_DOT.GDT 8/4/25

**Road Repairs along US 176 Highway
Polk County, North Carolina
Rock Core Photographs
Boring: 944 B-36
21.4 to 50.1 Feet**

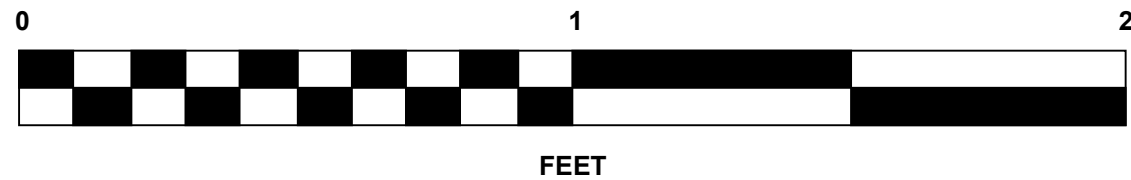

GEOTECHNICAL BORING REPORT

BORE LOG

WBS DF18314.1075022		TIP N/A		COUNTY POLK		GEOLOGIST R. Welch										
SITE DESCRIPTION Road Repairs along US 176 Highway							GROUND WTR (ft)									
BORING NO. 944 B-35		STATION 17+00		OFFSET 12 ft RT		ALIGNMENT -L944-	0 HR. Dry									
COLLAR ELEV. 1,434.4 ft		TOTAL DEPTH 20.5 ft		NORTHING 552,497		EASTING 1,010,130	24 HR. Dry									
DRILL RIG/HAMMER EFF./DATE CG20446 Diedrich D-50 97% 04/30/2024				DRILL METHOD H.S. Augers		HAMMER TYPE Automatic										
DRILLER C. Odom		START DATE 04/11/25		COMP. DATE 04/11/25		SURFACE WATER DEPTH N/A										
ELEV (ft)	DRIVE ELEV (ft)	DEPTH (ft)	BLOW COUNT			BLOWS PER FOOT					SAMP. NO.	LOG	SOIL AND ROCK DESCRIPTION			
			0.5ft	0.5ft	0.5ft	0	25	50	75	100			ELEV. (ft)	DEPTH (ft)		
1435														1,434.4	0.0	GROUND SURFACE
	1,432.4	2.0												1,432.6	1.8	ROADWAY EMBANKMENT Asphalt (0.8'), ABC (1.0')
1430	1,430.3	4.1	6	5	6											Very Loose to Medium Dense, Brown-Tan-Orange, Fine Clayey SAND (A-2-6), with trace mica
	1,427.4	7.0	2	2	1											
1425	1,425.3	9.1	2	1	1											
	1,421.9	12.5	1	1	2											RESIDUAL Dense, Orange-White-Black, Silty Fine SAND (A-2-4), with trace mica and gravel-sized rock fragments
1420	1,420.3	14.1	10	17	29											
	1,415.3	19.1												1,415.3	19.1	WEATHERED ROCK Gray-White, (Granitic Gneiss) Boring Terminated with Standard Penetration Test Refusal at Elevation 1,413.9 ft On Crystalline Rock (Granitic Gneiss)
1415	1,413.9	20.5	100/0.3											1,413.9	20.5	
		60/0.0														

NCDOT BORE DOUBLE GEO_US_176_SITE_944_GTM.GPJ NC_DOT.GDT 8/4/25