

SEE SHEET 3 FOR PLAN SHEET LAYOUT
AT TIME OF INVESTIGATION

STATE OF NORTH CAROLINA
DEPARTMENT OF TRANSPORTATION
DIVISION OF HIGHWAYS
GEOTECHNICAL ENGINEERING UNIT

STATE	STATE PROJECT REFERENCE NO.	SHEET NO.	TOTAL SHEETS
N.C.	BP.7.R.001	1	

CONTENTS

LINE	STATION	PLAN	PROFILE
-L-	14+00.00 - 32+50.00	4-5	6
-RPA-	10+00.00 - 11+25.00	4	7
-RPD-	10+00.00 - 11+25.00	4	7

ROADWAY
SUBSURFACE INVESTIGATION

COUNTY ROCKINGHAM
PROJECT DESCRIPTION BRIDGE NO. 23 ON US 28
BUSINESS OVER US 29

INVENTORY

CAUTION NOTICE

THE SUBSURFACE INFORMATION AND THE SUBSURFACE INVESTIGATION ON WHICH IT IS BASED WERE MADE FOR THE PURPOSE OF STUDY, PLANNING AND DESIGN, AND NOT FOR CONSTRUCTION OR PAY PURPOSES. THE VARIOUS FIELD BORING LOGS, ROCK CORES AND SOIL TEST DATA AVAILABLE MAY BE REVIEWED OR INSPECTED IN RALEIGH BY CONTACTING THE N. C. DEPARTMENT OF TRANSPORTATION, GEOTECHNICAL ENGINEERING UNIT AT (919) 707-6850. THE SUBSURFACE PLANS AND REPORTS, FIELD BORING LOGS, ROCK CORES AND SOIL TEST DATA ARE NOT PART OF THE CONTRACT.

GENERAL SOIL AND ROCK STRATA DESCRIPTIONS AND INDICATED BOUNDARIES ARE BASED ON A GEOTECHNICAL INTERPRETATION OF ALL AVAILABLE SUBSURFACE DATA AND MAY NOT NECESSARILY REFLECT THE ACTUAL SUBSURFACE CONDITIONS BETWEEN BORINGS OR BETWEEN SAMPLED STRATA WITHIN THE BOREHOLE. THE LABORATORY SAMPLE DATA AND THE IN SITU (IN-PLACE) TEST DATA CAN BE RELIED ON ONLY TO THE DEGREE OF RELIABILITY INHERENT IN THE STANDARD TEST METHOD. THE OBSERVED WATER LEVELS OR SOIL MOISTURE CONDITIONS INDICATED IN THE SUBSURFACE INVESTIGATIONS ARE AS RECORDED AT THE TIME OF THE INVESTIGATION. THESE WATER LEVELS OR SOIL MOISTURE CONDITIONS MAY VARY CONSIDERABLY WITH TIME ACCORDING TO CLIMATIC CONDITIONS INCLUDING TEMPERATURES, PRECIPITATION AND WIND, AS WELL AS OTHER NON-CLIMATIC FACTORS.

THE BIDDER OR CONTRACTOR IS CAUTIONED THAT DETAILS SHOWN ON THE SUBSURFACE PLANS ARE PRELIMINARY ONLY AND IN MANY CASES THE FINAL DESIGN DETAILS ARE DIFFERENT. FOR BIDDING AND CONSTRUCTION PURPOSES, REFER TO THE CONSTRUCTION PLANS AND DOCUMENTS FOR FINAL DESIGN INFORMATION ON THIS PROJECT. THE DEPARTMENT DOES NOT WARRANT OR GUARANTEE THE SUFFICIENCY OR ACCURACY OF THE INVESTIGATION MADE, NOR THE INTERPRETATIONS MADE, OR OPINION OF THE DEPARTMENT AS TO THE TYPE OF MATERIALS AND CONDITIONS TO BE ENCOUNTERED. THE BIDDER OR CONTRACTOR IS CAUTIONED TO PERFORM INDEPENDENT SUBSURFACE INVESTIGATIONS AND MAKE INTERPRETATIONS AS NECESSARY TO CONFIRM CONDITIONS ENCOUNTERED ON THE PROJECT. THE CONTRACTOR SHALL HAVE NO CLAIM FOR ADDITIONAL COMPENSATION OR FOR AN EXTENSION OF TIME FOR ANY REASON RESULTING FROM THE ACTUAL CONDITIONS ENCOUNTERED AT THE SITE DIFFERING FROM THOSE INDICATED IN THE SUBSURFACE INFORMATION.

- NOTES:
1. THE INFORMATION CONTAINED HEREIN IS NOT IMPLIED OR GUARANTEED BY THE N. C. DEPARTMENT OF TRANSPORTATION AS ACCURATE NOR IS IT CONSIDERED PART OF THE PLANS, SPECIFICATIONS OR CONTRACT FOR THE PROJECT.
 2. BY HAVING REQUESTED THIS INFORMATION, THE CONTRACTOR SPECIFICALLY WAIVES ANY CLAIMS FOR INCREASED COMPENSATION OR EXTENSION OF TIME BASED ON DIFFERENCES BETWEEN THE CONDITIONS INDICATED HEREIN AND THE ACTUAL CONDITIONS AT THE PROJECT SITE.

PERSONNEL

WEIS, J. M.

TROGON EXP.

INVESTIGATED BY WEIS, J. M.

DRAWN BY HUNSBERGER, W. S.

CHECKED BY CROCKETT, S. C.

SUBMITTED BY FALCON ENG.

DATE JANUARY 2026

PROJECT: REFERENCE: BP.7.R.001



Signed by: W. Scott Hunsberger 1/29/2026

5A469AC80ECD49E SIGNATURE DATE

DOCUMENT NOT CONSIDERED FINAL
UNLESS ALL SIGNATURES COMPLETED

**NORTH CAROLINA DEPARTMENT OF TRANSPORTATION
DIVISION OF HIGHWAYS
GEOTECHNICAL ENGINEERING UNIT
SUBSURFACE INVESTIGATION
SOIL AND ROCK LEGEND, TERMS, SYMBOLS, AND ABBREVIATIONS**

<p style="text-align: center;">SOIL DESCRIPTION</p> <p>SOIL IS CONSIDERED UNCONSOLIDATED, SEMI-CONSOLIDATED, OR WEATHERED EARTH MATERIALS THAT CAN BE PENETRATED WITH A CONTINUOUS FLIGHT POWER AUGER AND YIELD LESS THAN 100 BLOWS PER FOOT ACCORDING TO THE STANDARD PENETRATION TEST (AASHTO T 206, ASTM D1586). SOIL CLASSIFICATION IS BASED ON THE AASHTO SYSTEM. BASIC DESCRIPTIONS GENERALLY INCLUDE THE FOLLOWING: CONSISTENCY, COLOR, TEXTURE, MOISTURE, AASHTO CLASSIFICATION, AND OTHER PERTINENT FACTORS SUCH AS MINERALOGICAL COMPOSITION, ANGULARITY, STRUCTURE, PLASTICITY, ETC. FOR EXAMPLE, <i>VERY STIFF, GRAY, SILTY CLAY, MOIST WITH INTERBEDDED FINE SAND LAYERS, HIGHLY PLASTIC, A-7-6</i></p> <p style="text-align: center;">SOIL LEGEND AND AASHTO CLASSIFICATION</p> <table border="1" style="width: 100%; border-collapse: collapse;"> <tr> <th>GENERAL CLASS.</th> <th colspan="7">GRANULAR MATERIALS (< 35% PASSING #200)</th> <th colspan="7">SILT-CLAY MATERIALS (> 35% PASSING #200)</th> <th colspan="3">ORGANIC MATERIALS</th> </tr> <tr> <td>GROUP CLASS.</td> <td>A-1</td><td>A-1-b</td><td>A-3</td><td>A-2-4</td><td>A-2-5</td><td>A-2-6</td><td>A-2-7</td> <td>A-4</td><td>A-5</td><td>A-6</td><td>A-7</td> <td>A-1, A-2</td><td>A-3</td><td>A-4, A-5</td><td>A-6, A-7</td> <td>A-1, A-2</td><td>A-3</td><td>A-4, A-5</td><td>A-6, A-7</td> </tr> <tr> <td>SYMBOL</td> <td></td><td></td><td></td><td></td><td></td><td></td><td></td> <td></td><td></td><td></td><td></td> <td></td><td></td><td></td><td></td> <td></td><td></td><td></td><td></td> </tr> <tr> <td>% PASSING #10 #40 #200</td> <td>50 MX 30 MX 15 MX</td><td>50 MX 25 MX</td><td>51 MN 10 MX</td><td>35 MX 35 MX</td><td>35 MX 35 MX</td><td>35 MX 35 MX</td><td>35 MX 35 MX</td> <td>36 MX 36 MX</td><td>36 MX 36 MX</td><td>36 MX 36 MX</td><td>36 MX 36 MX</td> <td>GRANULAR SOILS</td><td>SILT-CLAY SOILS</td><td>MUCK, PEAT</td> <td colspan="5"></td> </tr> <tr> <td>MATERIAL PASSING #40 LL PI</td> <td colspan="2">-</td><td>40 MX 41 MN</td><td>40 MX 41 MN</td><td>40 MX 41 MN</td><td>40 MX 41 MN</td><td>40 MX 41 MN</td> <td>40 MX 41 MN</td><td>40 MX 41 MN</td><td>40 MX 41 MN</td><td>40 MX 41 MN</td> <td colspan="2">SOILS WITH LITTLE OR MODERATE AMOUNTS OF ORGANIC MATTER</td> <td colspan="5">HIGHLY ORGANIC SOILS</td> </tr> <tr> <td>GROUP INDEX</td> <td>0</td><td>0</td><td>0</td><td>0</td><td>0</td><td>0</td><td>0</td> <td>0</td><td>0</td><td>0</td><td>0</td> <td colspan="2"></td><td colspan="5"></td> </tr> <tr> <td>USUAL TYPES OF MAJOR MATERIALS</td> <td colspan="2">STONE FRAGS. GRAVEL, AND SAND</td><td>FINE SAND</td><td colspan="3">SILTY OR CLAYEY GRAVEL AND SAND</td><td>SILTY SOILS</td><td colspan="2">CLAYEY SOILS</td><td colspan="5"></td> </tr> <tr> <td>GEN. RATING AS SUBGRADE</td> <td colspan="7">EXCELLENT TO GOOD</td><td colspan="4">FAIR TO POOR</td><td>FAIR TO POOR</td><td>POOR</td><td>UNSATURABLE</td><td colspan="5"></td> </tr> <tr> <td colspan="19">PI OF A-7-5 SUBGROUP IS ≤ LL - 30 ; PI OF A-7-6 SUBGROUP IS > LL - 30</td> </tr> </table>	GENERAL CLASS.	GRANULAR MATERIALS (< 35% PASSING #200)							SILT-CLAY MATERIALS (> 35% PASSING #200)							ORGANIC MATERIALS			GROUP CLASS.	A-1	A-1-b	A-3	A-2-4	A-2-5	A-2-6	A-2-7	A-4	A-5	A-6	A-7	A-1, A-2	A-3	A-4, A-5	A-6, A-7	A-1, A-2	A-3	A-4, A-5	A-6, A-7	SYMBOL																				% PASSING #10 #40 #200	50 MX 30 MX 15 MX	50 MX 25 MX	51 MN 10 MX	35 MX 35 MX	35 MX 35 MX	35 MX 35 MX	35 MX 35 MX	36 MX 36 MX	36 MX 36 MX	36 MX 36 MX	36 MX 36 MX	GRANULAR SOILS	SILT-CLAY SOILS	MUCK, PEAT						MATERIAL PASSING #40 LL PI	-		40 MX 41 MN	40 MX 41 MN	40 MX 41 MN	40 MX 41 MN	40 MX 41 MN	40 MX 41 MN	40 MX 41 MN	40 MX 41 MN	40 MX 41 MN	SOILS WITH LITTLE OR MODERATE AMOUNTS OF ORGANIC MATTER		HIGHLY ORGANIC SOILS					GROUP INDEX	0	0	0	0	0	0	0	0	0	0	0								USUAL TYPES OF MAJOR MATERIALS	STONE FRAGS. GRAVEL, AND SAND		FINE SAND	SILTY OR CLAYEY GRAVEL AND SAND			SILTY SOILS	CLAYEY SOILS							GEN. RATING AS SUBGRADE	EXCELLENT TO GOOD							FAIR TO POOR				FAIR TO POOR	POOR	UNSATURABLE						PI OF A-7-5 SUBGROUP IS ≤ LL - 30 ; PI OF A-7-6 SUBGROUP IS > LL - 30																			<p style="text-align: center;">GRADATION</p> <p>WELL GRADED - INDICATES A GOOD REPRESENTATION OF PARTICLE SIZES FROM FINE TO COARSE. UNIFORMLY GRADED - INDICATES THAT SOIL PARTICLES ARE ALL APPROXIMATELY THE SAME SIZE. GAP-GRADED - INDICATES A MIXTURE OF UNIFORM PARTICLE SIZES OF TWO OR MORE SIZES.</p> <p style="text-align: center;">ANGULARITY OF GRAINS</p> <p>THE ANGULARITY OR ROUNDNESS OF SOIL GRAINS IS DESIGNATED BY THE TERMS: ANGULAR, SUBANGULAR, SUBROUNDED, OR ROUNDED.</p> <p style="text-align: center;">MINERALOGICAL COMPOSITION</p> <p>MINERAL NAMES SUCH AS QUARTZ, FELDSPAR, MICA, TALC, KAOLIN, ETC. ARE USED IN DESCRIPTIONS WHEN THEY ARE CONSIDERED OF SIGNIFICANCE.</p> <p style="text-align: center;">COMPRESSIBILITY</p> <p>SLIGHTLY COMPRESSIBLE LL < 31 MODERATELY COMPRESSIBLE LL = 31 - 50 HIGHLY COMPRESSIBLE LL > 50</p> <p style="text-align: center;">PERCENTAGE OF MATERIAL</p> <table border="1" style="width: 100%; border-collapse: collapse;"> <tr> <th>ORGANIC MATERIAL</th> <th>GRANULAR SOILS</th> <th>SILT - CLAY SOILS</th> <th>OTHER MATERIAL</th> </tr> <tr> <td>TRACE OF ORGANIC MATTER</td> <td>2 - 3%</td> <td>3 - 5%</td> <td>TRACE 1 - 10%</td> </tr> <tr> <td>LITTLE ORGANIC MATTER</td> <td>3 - 5%</td> <td>5 - 12%</td> <td>LITTLE 10 - 20%</td> </tr> <tr> <td>MODERATELY ORGANIC</td> <td>5 - 10%</td> <td>12 - 20%</td> <td>SOME 20 - 35%</td> </tr> <tr> <td>HIGHLY ORGANIC</td> <td>> 10%</td> <td>> 20%</td> <td>HIGHLY 35% AND ABOVE</td> </tr> </table> <p style="text-align: center;">GROUND WATER</p> <p> WATER LEVEL IN BORE HOLE IMMEDIATELY AFTER DRILLING STATIC WATER LEVEL AFTER 24 HOURS PERCHED WATER, SATURATED ZONE, OR WATER BEARING STRATA SPRING OR SEEP</p> <p style="text-align: center;">MISCELLANEOUS SYMBOLS</p> <table border="1" style="width: 100%; border-collapse: collapse;"> <tr> <td> ROADWAY EMBANKMENT (RE) WITH SOIL DESCRIPTION</td> <td> SOIL SYMBOL</td> <td> ARTIFICIAL FILL (AF) OTHER THAN ROADWAY EMBANKMENT</td> <td> INFERRED SOIL BOUNDARY</td> <td> INFERRED ROCK LINE</td> <td> ALLUVIAL SOIL BOUNDARY</td> <td> DIP & DIP DIRECTION OF ROCK STRUCTURES</td> <td> TEST BORING</td> <td> SLOPE INDICATOR INSTALLATION</td> <td> CONE PENETROMETER TEST</td> <td> SOUNDING ROD</td> <td> TEST BORING WITH CORE</td> <td> SPT N-VALUE</td> </tr> </table> <p style="text-align: center;">RECOMMENDATION SYMBOLS</p> <table border="1" style="width: 100%; border-collapse: collapse;"> <tr> <td> UNDERCUT</td> <td> UNCLASSIFIED EXCAVATION - UNSUITABLE WASTE</td> <td> UNCLASSIFIED EXCAVATION - ACCEPTABLE, BUT NOT TO BE USED IN THE TOP 3 FEET OF EMBANKMENT OR BACKFILL</td> </tr> <tr> <td> SHALLOW UNDERCUT</td> <td> UNCLASSIFIED EXCAVATION - ACCEPTABLE DEGRADABLE ROCK</td> <td></td> </tr> </table> <p style="text-align: center;">ABBREVIATIONS</p> <table border="1" style="width: 100%; border-collapse: collapse;"> <tr> <td>AR - AUGER REFUSAL</td> <td>CL - CLAY</td> <td>CPT - CONE PENETRATION TEST</td> <td>CSE - COARSE</td> <td>DMT - DILATOMETER TEST</td> <td>DPT - DYNAMIC PENETRATION TEST</td> <td>e - VOID RATIO</td> <td>F - FINE</td> <td>FOSS. - FOSSILIFEROUS</td> <td>FRAC. - FRACTURED, FRACTURES</td> <td>FRAGS. - FRAGMENTS</td> <td>HI. - HIGHLY</td> <td>MED. - MEDIUM</td> <td>MICA. - MICACEOUS</td> <td>MOD. - MODERATELY</td> <td>NP - NON PLASTIC</td> <td>ORG. - ORGANIC</td> <td>PMT - PRESSUREMETER TEST</td> <td>SAP. - SAPROLITIC</td> <td>SD. - SAND, SANDY</td> <td>SL. - SILTY</td> <td>SLI. - SLIGHTLY</td> <td>TCR - TRICONE REFUSAL</td> <td>w - MOISTURE CONTENT</td> <td>V - VERY</td> <td>VST - VANE SHEAR TEST</td> <td>WEA. - WEATHERED</td> <td>γ_u - UNIT WEIGHT</td> <td>γ_d - DRY UNIT WEIGHT</td> </tr> <tr> <td colspan="12"></td> <td colspan="15"> SAMPLE ABBREVIATIONS S - BULK SS - SPLIT SPOON ST - SHELBY TUBE RS - ROCK RT - RECOMPACTED TRIAXIAL CBR - CALIFORNIA BEARING RATIO </td> </tr> </table>	ORGANIC MATERIAL	GRANULAR SOILS	SILT - CLAY SOILS	OTHER MATERIAL	TRACE OF ORGANIC MATTER	2 - 3%	3 - 5%	TRACE 1 - 10%	LITTLE ORGANIC MATTER	3 - 5%	5 - 12%	LITTLE 10 - 20%	MODERATELY ORGANIC	5 - 10%	12 - 20%	SOME 20 - 35%	HIGHLY ORGANIC	> 10%	> 20%	HIGHLY 35% AND ABOVE	ROADWAY EMBANKMENT (RE) WITH SOIL DESCRIPTION	SOIL SYMBOL	ARTIFICIAL FILL (AF) OTHER THAN ROADWAY EMBANKMENT	INFERRED SOIL BOUNDARY	INFERRED ROCK LINE	ALLUVIAL SOIL BOUNDARY	DIP & DIP DIRECTION OF ROCK STRUCTURES	TEST BORING	SLOPE INDICATOR INSTALLATION	CONE PENETROMETER TEST	SOUNDING ROD	TEST BORING WITH CORE	SPT N-VALUE	UNDERCUT	UNCLASSIFIED EXCAVATION - UNSUITABLE WASTE	UNCLASSIFIED EXCAVATION - ACCEPTABLE, BUT NOT TO BE USED IN THE TOP 3 FEET OF EMBANKMENT OR BACKFILL	SHALLOW UNDERCUT	UNCLASSIFIED EXCAVATION - ACCEPTABLE DEGRADABLE ROCK		AR - AUGER REFUSAL	CL - CLAY	CPT - CONE PENETRATION TEST	CSE - COARSE	DMT - DILATOMETER TEST	DPT - DYNAMIC PENETRATION TEST	e - VOID RATIO	F - FINE	FOSS. - FOSSILIFEROUS	FRAC. - FRACTURED, FRACTURES	FRAGS. - FRAGMENTS	HI. - HIGHLY	MED. - MEDIUM	MICA. - MICACEOUS	MOD. - MODERATELY	NP - NON PLASTIC	ORG. - ORGANIC	PMT - PRESSUREMETER TEST	SAP. - SAPROLITIC	SD. - SAND, SANDY	SL. - SILTY	SLI. - SLIGHTLY	TCR - TRICONE REFUSAL	w - MOISTURE CONTENT	V - VERY	VST - VANE SHEAR TEST	WEA. - WEATHERED	γ _u - UNIT WEIGHT	γ _d - DRY UNIT WEIGHT													SAMPLE ABBREVIATIONS S - BULK SS - SPLIT SPOON ST - SHELBY TUBE RS - ROCK RT - RECOMPACTED TRIAXIAL CBR - CALIFORNIA BEARING RATIO															<p style="text-align: center;">ROCK DESCRIPTION</p> <p>HARD ROCK IS NON-COASTAL PLAIN MATERIAL THAT WOULD YIELD SPT REFUSAL IF TESTED. AN INFERRED ROCK LINE INDICATES THE LEVEL AT WHICH NON-COASTAL PLAIN MATERIAL WOULD YIELD SPT REFUSAL. SPT REFUSAL IS PENETRATION BY A SPLIT SPOON SAMPLER EQUAL TO OR LESS THAN 0.1 FOOT PER 60 BLOWS IN NON-COASTAL PLAIN MATERIAL. THE TRANSITION BETWEEN SOIL AND ROCK IS OFTEN REPRESENTED BY A ZONE OF WEATHERED ROCK. ROCK MATERIALS ARE TYPICALLY DIVIDED AS FOLLOWS:</p> <table border="1" style="width: 100%; border-collapse: collapse;"> <tr> <td>WEATHERED ROCK (WR)</td> <td></td> <td>NON-COASTAL PLAIN MATERIAL THAT WOULD YIELD SPT N VALUES > 100 BLOWS PER FOOT IF TESTED.</td> </tr> <tr> <td>CRYSTALLINE ROCK (CR)</td> <td></td> <td>FINE TO COARSE GRAIN IGNEOUS AND METAMORPHIC ROCK THAT WOULD YIELD SPT REFUSAL IF TESTED. ROCK TYPE INCLUDES GRANITE, GNEISS, GABBRO, SCHIST, ETC.</td> </tr> <tr> <td>NON-CRYSTALLINE ROCK (NCR)</td> <td></td> <td>FINE TO COARSE GRAIN METAMORPHIC AND NON-COASTAL PLAIN SEDIMENTARY ROCK THAT WOULD YIELD SPT REFUSAL IF TESTED. ROCK TYPE INCLUDES PHYLLITE, SLATE, SANDSTONE, ETC.</td> </tr> <tr> <td>COASTAL PLAIN SEDIMENTARY ROCK (CP)</td> <td></td> <td>COASTAL PLAIN SEDIMENTS CEMENTED INTO ROCK, BUT MAY NOT YIELD SPT REFUSAL. ROCK TYPE INCLUDES LIMESTONE, SANDSTONE, CEMENTED SHELL BEDS, ETC.</td> </tr> </table> <p style="text-align: center;">WEATHERING</p> <p>FRESH - ROCK FRESH, CRYSTALS BRIGHT, FEW JOINTS MAY SHOW SLIGHT STAINING. ROCK RINGS UNDER HAMMER IF CRYSTALLINE. VERY SLIGHT (V SLI.) - ROCK GENERALLY FRESH, JOINTS STAINED, SOME JOINTS MAY SHOW THIN CLAY COATINGS IF OPEN. CRYSTALS ON A BROKEN SPECIMEN FACE SHINE BRIGHTLY. ROCK RINGS UNDER HAMMER BLOWS IF OF A CRYSTALLINE NATURE. SLIGHT (SLI.) - ROCK GENERALLY FRESH, JOINTS STAINED AND DISCOLORATION EXTENDS INTO ROCK UP TO 1 INCH. OPEN JOINTS MAY CONTAIN CLAY. IN GRANITOID ROCKS SOME OCCASIONAL FELDSPAR CRYSTALS ARE DULL AND DISCOLORED. CRYSTALLINE ROCKS RING UNDER HAMMER BLOWS. MODERATE (MOD.) - SIGNIFICANT PORTIONS OF ROCK SHOW DISCOLORATION AND WEATHERING EFFECTS. IN GRANITOID ROCKS, MOST FELDSPARS ARE DULL AND DISCOLORED. SOME SHOW CLAY. ROCK HAS DULL SOUND UNDER HAMMER BLOWS AND SHOWS SIGNIFICANT LOSS OF STRENGTH AS COMPARED WITH FRESH ROCK. MODERATELY SEVERE (MOD. SEV.) - ALL ROCK EXCEPT QUARTZ DISCOLORED OR STAINED. IN GRANITOID ROCKS, ALL FELDSPARS DULL AND DISCOLORED AND A MAJORITY SHOW KAOLINIZATION. ROCK SHOWS SEVERE LOSS OF STRENGTH AND CAN BE EXCAVATED WITH A GEOLOGIST'S PICK. ROCK GIVES "CLUNK" SOUND WHEN STRUCK. <i>IF TESTED, WOULD YIELD SPT REFUSAL</i> SEVERE (SEV.) - ALL ROCK EXCEPT QUARTZ DISCOLORED OR STAINED. ROCK FABRIC CLEAR AND EVIDENT BUT REDUCED IN STRENGTH TO STRONG SOIL. IN GRANITOID ROCKS ALL FELDSPARS ARE KAOLINIZED TO SOME EXTENT. SOME FRAGMENTS OF STRONG ROCK USUALLY REMAIN. <i>IF TESTED, WOULD YIELD SPT N VALUES > 100 BPF</i> VERY SEVERE (V SEV.) - ALL ROCK EXCEPT QUARTZ DISCOLORED OR STAINED. ROCK FABRIC ELEMENTS ARE DISCERNIBLE BUT MASS IS EFFECTIVELY REDUCED TO SOIL STATUS, WITH ONLY FRAGMENTS OF STRONG ROCK REMAINING. SAPROLITE IS AN EXAMPLE OF ROCK WEATHERED TO A DEGREE THAT ONLY MINOR VESTIGES OF ORIGINAL ROCK FABRIC REMAIN. <i>IF TESTED, WOULD YIELD SPT N VALUES < 100 BPF</i> COMPLETE - ROCK REDUCED TO SOIL. ROCK FABRIC NOT DISCERNIBLE, OR DISCERNIBLE ONLY IN SMALL AND SCATTERED CONCENTRATIONS. QUARTZ MAY BE PRESENT AS DIKES OR STRINGERS. SAPROLITE IS ALSO AN EXAMPLE.</p> <p style="text-align: center;">ROCK HARDNESS</p> <p>VERY HARD - CANNOT BE SCRATCHED BY KNIFE OR SHARP PICK. BREAKING OF HAND SPECIMENS REQUIRES SEVERAL HARD BLOWS OF THE GEOLOGIST'S PICK. HARD - CAN BE SCRATCHED BY KNIFE OR PICK ONLY WITH DIFFICULTY. HARD HAMMER BLOWS REQUIRED TO DETACH HAND SPECIMEN. MODERATELY HARD - CAN BE SCRATCHED BY KNIFE OR PICK. GOUGES OR GROOVES TO 0.25 INCHES DEEP CAN BE EXCAVATED BY HARD BLOW OF A GEOLOGIST'S PICK. HAND SPECIMENS CAN BE DETACHED BY MODERATE BLOWS. MEDIUM HARD - CAN BE GROOVED OR GOUGED 0.05 INCHES DEEP BY FIRM PRESSURE OF KNIFE OR PICK POINT. CAN BE EXCAVATED IN SMALL CHIPS TO PIECES 1 INCH MAXIMUM SIZE BY HARD BLOWS OF THE POINT OF A GEOLOGIST'S PICK. SOFT - CAN BE GROOVED OR GOUGED READILY BY KNIFE OR PICK. CAN BE EXCAVATED IN FRAGMENTS FROM CHIPS TO SEVERAL INCHES IN SIZE BY MODERATE BLOWS OF A PICK POINT. SMALL, THIN PIECES CAN BE BROKEN BY FINGER PRESSURE. VERY SOFT - CAN BE CARVED WITH KNIFE. CAN BE EXCAVATED READILY WITH POINT OF PICK. PIECES 1 INCH OR MORE IN THICKNESS CAN BE BROKEN BY FINGER PRESSURE. CAN BE SCRATCHED READILY BY FINGER NAIL.</p> <table border="1" style="width: 100%; border-collapse: collapse;"> <tr> <th colspan="2">FRACTURE SPACING</th> <th colspan="2">BEDDING</th> </tr> <tr> <td>TERM</td> <td>SPACING</td> <td>TERM</td> <td>THICKNESS</td> </tr> <tr> <td>VERY WIDE</td> <td>MORE THAN 10 FEET</td> <td>VERY THICKLY BEDDED</td> <td>4 FEET</td> </tr> <tr> <td>WIDE</td> <td>3 TO 10 FEET</td> <td>THICKLY BEDDED</td> <td>1.5 - 4 FEET</td> </tr> <tr> <td>MODERATELY CLOSE</td> <td>1 TO 3 FEET</td> <td>THINLY BEDDED</td> <td>0.16 - 1.5 FEET</td> </tr> <tr> <td>CLOSE</td> <td>0.16 TO 1 FOOT</td> <td>VERY THINLY BEDDED</td> <td>0.03 - 0.16 FEET</td> </tr> <tr> <td>VERY CLOSE</td> <td>LESS THAN 0.16 FEET</td> <td>THICKLY LAMINATED</td> <td>0.008 - 0.03 FEET</td> </tr> <tr> <td></td> <td></td> <td>THINLY LAMINATED</td> <td>< 0.008 FEET</td> </tr> </table> <p style="text-align: center;">INDURATION</p> <p>FOR SEDIMENTARY ROCKS, INDURATION IS THE HARDENING OF MATERIAL BY CEMENTING, HEAT, PRESSURE, ETC.</p> <p>FRIABLE - RUBBING WITH FINGER FREES NUMEROUS GRAINS; GENTLE BLOW BY HAMMER DISINTEGRATES SAMPLE. MODERATELY INDURATED - GRAINS CAN BE SEPARATED FROM SAMPLE WITH STEEL PROBE; BREAKS EASILY WHEN HIT WITH HAMMER. INDURATED - GRAINS ARE DIFFICULT TO SEPARATE WITH STEEL PROBE; DIFFICULT TO BREAK WITH HAMMER. EXTREMELY INDURATED - SHARP HAMMER BLOWS REQUIRED TO BREAK SAMPLE; SAMPLE BREAKS ACROSS GRAINS.</p>	WEATHERED ROCK (WR)		NON-COASTAL PLAIN MATERIAL THAT WOULD YIELD SPT N VALUES > 100 BLOWS PER FOOT IF TESTED.	CRYSTALLINE ROCK (CR)		FINE TO COARSE GRAIN IGNEOUS AND METAMORPHIC ROCK THAT WOULD YIELD SPT REFUSAL IF TESTED. ROCK TYPE INCLUDES GRANITE, GNEISS, GABBRO, SCHIST, ETC.	NON-CRYSTALLINE ROCK (NCR)		FINE TO COARSE GRAIN METAMORPHIC AND NON-COASTAL PLAIN SEDIMENTARY ROCK THAT WOULD YIELD SPT REFUSAL IF TESTED. ROCK TYPE INCLUDES PHYLLITE, SLATE, SANDSTONE, ETC.	COASTAL PLAIN SEDIMENTARY ROCK (CP)		COASTAL PLAIN SEDIMENTS CEMENTED INTO ROCK, BUT MAY NOT YIELD SPT REFUSAL. ROCK TYPE INCLUDES LIMESTONE, SANDSTONE, CEMENTED SHELL BEDS, ETC.	FRACTURE SPACING		BEDDING		TERM	SPACING	TERM	THICKNESS	VERY WIDE	MORE THAN 10 FEET	VERY THICKLY BEDDED	4 FEET	WIDE	3 TO 10 FEET	THICKLY BEDDED	1.5 - 4 FEET	MODERATELY CLOSE	1 TO 3 FEET	THINLY BEDDED	0.16 - 1.5 FEET	CLOSE	0.16 TO 1 FOOT	VERY THINLY BEDDED	0.03 - 0.16 FEET	VERY CLOSE	LESS THAN 0.16 FEET	THICKLY LAMINATED	0.008 - 0.03 FEET			THINLY LAMINATED	< 0.008 FEET	<p style="text-align: center;">TERMS AND DEFINITIONS</p> <p>ALLUVIUM (ALLUV.) - SOILS THAT HAVE BEEN TRANSPORTED BY WATER. AQUIFER - A WATER BEARING FORMATION OR STRATA. ARENACEOUS - APPLIED TO ROCKS THAT HAVE BEEN DERIVED FROM SAND OR THAT CONTAIN SAND. ARGILLACEOUS - APPLIED TO ALL ROCKS OR SUBSTANCES COMPOSED OF CLAY MINERALS, OR HAVING A NOTABLE PROPORTION OF CLAY IN THEIR COMPOSITION, SUCH AS SHALE, SLATE, ETC. ARTESIAN - GROUND WATER THAT IS UNDER SUFFICIENT PRESSURE TO RISE ABOVE THE LEVEL AT WHICH IT IS ENCOUNTERED, BUT WHICH DOES NOT NECESSARILY RISE TO OR ABOVE THE GROUND SURFACE. CALCAREOUS (CALC.) - SOILS THAT CONTAIN APPRECIABLE AMOUNTS OF CALCIUM CARBONATE. COLLUVIUM - ROCK FRAGMENTS MIXED WITH SOIL DEPOSITED BY GRAVITY ON SLOPE OR AT BOTTOM OF SLOPE. CORE RECOVERY (REC.) - TOTAL LENGTH OF ALL MATERIAL RECOVERED IN THE CORE BARREL DIVIDED BY TOTAL LENGTH OF CORE RUN AND EXPRESSED AS A PERCENTAGE. DIKE - A TABULAR BODY OF IGNEOUS ROCK THAT CUTS ACROSS THE STRUCTURE OF ADJACENT ROCKS OR CUTS MASSIVE ROCK. DIP - THE ANGLE AT WHICH A STRATUM OR ANY PLANAR FEATURE IS INCLINED FROM THE HORIZONTAL. DIP DIRECTION (DIP AZIMUTH) - THE DIRECTION OR BEARING OF THE HORIZONTAL TRACE OF THE LINE OF DIP, MEASURED CLOCKWISE FROM NORTH. FAULT - A FRACTURE OR FRACTURE ZONE ALONG WHICH THERE HAS BEEN DISPLACEMENT OF THE SIDES RELATIVE TO ONE ANOTHER PARALLEL TO THE FRACTURE. FISSILE - A PROPERTY OF SPLITTING ALONG CLOSELY SPACED PARALLEL PLANES. FLOAT - ROCK FRAGMENTS ON SURFACE NEAR THEIR ORIGINAL POSITION AND DISLODGED FROM PARENT MATERIAL. FLOOD PLAIN (FP) - LAND BORDERING A STREAM, BUILT OF SEDIMENTS DEPOSITED BY THE STREAM. FORMATION (FM) - A MAPPABLE GEOLOGIC UNIT THAT CAN BE RECOGNIZED AND TRACED IN THE FIELD. JOINT - FRACTURE IN ROCK ALONG WHICH NO APPRECIABLE MOVEMENT HAS OCCURRED. LEDGE - A SHELF-LIKE RIDGE OR PROJECTION OF ROCK WHOSE THICKNESS IS SMALL COMPARED TO ITS LATERAL EXTENT. LENS - A BODY OF SOIL OR ROCK THAT THINS OUT IN ONE OR MORE DIRECTIONS. MOTTLED (MOT.) - IRREGULARLY MARKED WITH SPOTS OF DIFFERENT COLORS. MOTTLING IN SOILS USUALLY INDICATES POOR AERATION AND LACK OF GOOD DRAINAGE. PERCHED WATER - WATER MAINTAINED ABOVE THE NORMAL GROUND WATER LEVEL BY THE PRESENCE OF AN INTERVENING IMPERVIOUS STRATUM. RESIDUAL (RES.) SOIL - SOIL FORMED IN PLACE BY THE WEATHERING OF ROCK. ROCK QUALITY DESIGNATION (RQD) - A MEASURE OF ROCK QUALITY DESCRIBED BY TOTAL LENGTH OF ROCK SEGMENTS EQUAL TO OR GREATER THAN 4 INCHES DIVIDED BY THE TOTAL LENGTH OF CORE RUN AND EXPRESSED AS A PERCENTAGE. SAPROLITE (SAP.) - RESIDUAL SOIL THAT RETAINS THE RELIC STRUCTURE OR FABRIC OF THE PARENT ROCK. SILL - AN INTRUSIVE BODY OF IGNEOUS ROCK OF APPROXIMATELY UNIFORM THICKNESS AND RELATIVELY THIN COMPARED WITH ITS LATERAL EXTENT, THAT HAS BEEN EMPLACED PARALLEL TO THE BEDDING OR SCHISTOSITY OF THE INTRUDED ROCKS. SLICKENSIDE - POLISHED AND STRIATED SURFACE THAT RESULTS FROM FRICTION ALONG A FAULT OR SLIP PLANE. STANDARD PENETRATION TEST (PENETRATION RESISTANCE) (SPT) - NUMBER OF BLOWS (N OR BPF) OF A 140 LB. HAMMER FALLING 30 INCHES REQUIRED TO PRODUCE A PENETRATION OF 1 FOOT INTO SOIL WITH A 2 INCH OUTSIDE DIAMETER SPLIT SPOON SAMPLER. SPT REFUSAL IS PENETRATION EQUAL TO OR LESS THAN 0.1 FOOT PER 60 BLOWS. STRATA CORE RECOVERY (SREC.) - TOTAL LENGTH OF STRATA MATERIAL RECOVERED DIVIDED BY TOTAL LENGTH OF STRATUM AND EXPRESSED AS A PERCENTAGE. STRATA ROCK QUALITY DESIGNATION (SROD) - A MEASURE OF ROCK QUALITY DESCRIBED BY TOTAL LENGTH OF ROCK SEGMENTS WITHIN A STRATUM EQUAL TO OR GREATER THAN 4 INCHES DIVIDED BY THE TOTAL LENGTH OF STRATA AND EXPRESSED AS A PERCENTAGE. TOPSOIL (TS) - SURFACE SOILS USUALLY CONTAINING ORGANIC MATTER.</p> <p style="text-align: center;">BENCH MARK: BORING ELEVATIONS TAKEN FROM 78023_LS.tin_180123.tin DATED 1/23/2018</p> <p style="text-align: right;">ELEVATION: _____ FEET</p> <p>NOTES: FIAD - FILLED IMMEDIATELY AFTER DRILLING</p>
GENERAL CLASS.	GRANULAR MATERIALS (< 35% PASSING #200)							SILT-CLAY MATERIALS (> 35% PASSING #200)							ORGANIC MATERIALS																																																																																																																																																																																																																																																																																																									
GROUP CLASS.	A-1	A-1-b	A-3	A-2-4	A-2-5	A-2-6	A-2-7	A-4	A-5	A-6	A-7	A-1, A-2	A-3	A-4, A-5	A-6, A-7	A-1, A-2	A-3	A-4, A-5	A-6, A-7																																																																																																																																																																																																																																																																																																					
SYMBOL																																																																																																																																																																																																																																																																																																																								
% PASSING #10 #40 #200	50 MX 30 MX 15 MX	50 MX 25 MX	51 MN 10 MX	35 MX 35 MX	35 MX 35 MX	35 MX 35 MX	35 MX 35 MX	36 MX 36 MX	36 MX 36 MX	36 MX 36 MX	36 MX 36 MX	GRANULAR SOILS	SILT-CLAY SOILS	MUCK, PEAT																																																																																																																																																																																																																																																																																																										
MATERIAL PASSING #40 LL PI	-		40 MX 41 MN	40 MX 41 MN	40 MX 41 MN	40 MX 41 MN	40 MX 41 MN	40 MX 41 MN	40 MX 41 MN	40 MX 41 MN	40 MX 41 MN	SOILS WITH LITTLE OR MODERATE AMOUNTS OF ORGANIC MATTER		HIGHLY ORGANIC SOILS																																																																																																																																																																																																																																																																																																										
GROUP INDEX	0	0	0	0	0	0	0	0	0	0	0																																																																																																																																																																																																																																																																																																													
USUAL TYPES OF MAJOR MATERIALS	STONE FRAGS. GRAVEL, AND SAND		FINE SAND	SILTY OR CLAYEY GRAVEL AND SAND			SILTY SOILS	CLAYEY SOILS																																																																																																																																																																																																																																																																																																																
GEN. RATING AS SUBGRADE	EXCELLENT TO GOOD							FAIR TO POOR				FAIR TO POOR	POOR	UNSATURABLE																																																																																																																																																																																																																																																																																																										
PI OF A-7-5 SUBGROUP IS ≤ LL - 30 ; PI OF A-7-6 SUBGROUP IS > LL - 30																																																																																																																																																																																																																																																																																																																								
ORGANIC MATERIAL	GRANULAR SOILS	SILT - CLAY SOILS	OTHER MATERIAL																																																																																																																																																																																																																																																																																																																					
TRACE OF ORGANIC MATTER	2 - 3%	3 - 5%	TRACE 1 - 10%																																																																																																																																																																																																																																																																																																																					
LITTLE ORGANIC MATTER	3 - 5%	5 - 12%	LITTLE 10 - 20%																																																																																																																																																																																																																																																																																																																					
MODERATELY ORGANIC	5 - 10%	12 - 20%	SOME 20 - 35%																																																																																																																																																																																																																																																																																																																					
HIGHLY ORGANIC	> 10%	> 20%	HIGHLY 35% AND ABOVE																																																																																																																																																																																																																																																																																																																					
ROADWAY EMBANKMENT (RE) WITH SOIL DESCRIPTION	SOIL SYMBOL	ARTIFICIAL FILL (AF) OTHER THAN ROADWAY EMBANKMENT	INFERRED SOIL BOUNDARY	INFERRED ROCK LINE	ALLUVIAL SOIL BOUNDARY	DIP & DIP DIRECTION OF ROCK STRUCTURES	TEST BORING	SLOPE INDICATOR INSTALLATION	CONE PENETROMETER TEST	SOUNDING ROD	TEST BORING WITH CORE	SPT N-VALUE																																																																																																																																																																																																																																																																																																												
UNDERCUT	UNCLASSIFIED EXCAVATION - UNSUITABLE WASTE	UNCLASSIFIED EXCAVATION - ACCEPTABLE, BUT NOT TO BE USED IN THE TOP 3 FEET OF EMBANKMENT OR BACKFILL																																																																																																																																																																																																																																																																																																																						
SHALLOW UNDERCUT	UNCLASSIFIED EXCAVATION - ACCEPTABLE DEGRADABLE ROCK																																																																																																																																																																																																																																																																																																																							
AR - AUGER REFUSAL	CL - CLAY	CPT - CONE PENETRATION TEST	CSE - COARSE	DMT - DILATOMETER TEST	DPT - DYNAMIC PENETRATION TEST	e - VOID RATIO	F - FINE	FOSS. - FOSSILIFEROUS	FRAC. - FRACTURED, FRACTURES	FRAGS. - FRAGMENTS	HI. - HIGHLY	MED. - MEDIUM	MICA. - MICACEOUS	MOD. - MODERATELY	NP - NON PLASTIC	ORG. - ORGANIC	PMT - PRESSUREMETER TEST	SAP. - SAPROLITIC	SD. - SAND, SANDY	SL. - SILTY	SLI. - SLIGHTLY	TCR - TRICONE REFUSAL	w - MOISTURE CONTENT	V - VERY	VST - VANE SHEAR TEST	WEA. - WEATHERED	γ _u - UNIT WEIGHT	γ _d - DRY UNIT WEIGHT																																																																																																																																																																																																																																																																																												
												SAMPLE ABBREVIATIONS S - BULK SS - SPLIT SPOON ST - SHELBY TUBE RS - ROCK RT - RECOMPACTED TRIAXIAL CBR - CALIFORNIA BEARING RATIO																																																																																																																																																																																																																																																																																																												
WEATHERED ROCK (WR)		NON-COASTAL PLAIN MATERIAL THAT WOULD YIELD SPT N VALUES > 100 BLOWS PER FOOT IF TESTED.																																																																																																																																																																																																																																																																																																																						
CRYSTALLINE ROCK (CR)		FINE TO COARSE GRAIN IGNEOUS AND METAMORPHIC ROCK THAT WOULD YIELD SPT REFUSAL IF TESTED. ROCK TYPE INCLUDES GRANITE, GNEISS, GABBRO, SCHIST, ETC.																																																																																																																																																																																																																																																																																																																						
NON-CRYSTALLINE ROCK (NCR)		FINE TO COARSE GRAIN METAMORPHIC AND NON-COASTAL PLAIN SEDIMENTARY ROCK THAT WOULD YIELD SPT REFUSAL IF TESTED. ROCK TYPE INCLUDES PHYLLITE, SLATE, SANDSTONE, ETC.																																																																																																																																																																																																																																																																																																																						
COASTAL PLAIN SEDIMENTARY ROCK (CP)		COASTAL PLAIN SEDIMENTS CEMENTED INTO ROCK, BUT MAY NOT YIELD SPT REFUSAL. ROCK TYPE INCLUDES LIMESTONE, SANDSTONE, CEMENTED SHELL BEDS, ETC.																																																																																																																																																																																																																																																																																																																						
FRACTURE SPACING		BEDDING																																																																																																																																																																																																																																																																																																																						
TERM	SPACING	TERM	THICKNESS																																																																																																																																																																																																																																																																																																																					
VERY WIDE	MORE THAN 10 FEET	VERY THICKLY BEDDED	4 FEET																																																																																																																																																																																																																																																																																																																					
WIDE	3 TO 10 FEET	THICKLY BEDDED	1.5 - 4 FEET																																																																																																																																																																																																																																																																																																																					
MODERATELY CLOSE	1 TO 3 FEET	THINLY BEDDED	0.16 - 1.5 FEET																																																																																																																																																																																																																																																																																																																					
CLOSE	0.16 TO 1 FOOT	VERY THINLY BEDDED	0.03 - 0.16 FEET																																																																																																																																																																																																																																																																																																																					
VERY CLOSE	LESS THAN 0.16 FEET	THICKLY LAMINATED	0.008 - 0.03 FEET																																																																																																																																																																																																																																																																																																																					
		THINLY LAMINATED	< 0.008 FEET																																																																																																																																																																																																																																																																																																																					
<p style="text-align: center;">TEXTURE OR GRAIN SIZE</p> <table border="1" style="width: 100%; border-collapse: collapse;"> <tr> <th>U.S. STD. SIEVE SIZE OPENING (MM)</th> <th>4</th><th>10</th><th>40</th><th>60</th><th>200</th><th>270</th> </tr> <tr> <td></td> <td>4.76</td><td>2.00</td><td>0.42</td><td>0.25</td><td>0.075</td><td>0.053</td> </tr> <tr> <th>BOULDER (BLDR.)</th> <th>COBBLE (COB.)</th> <th>GRAVEL (GR.)</th> <th>COARSE SAND (CS, SD.)</th> <th>FINE SAND (F SD.)</th> <th>SILT (SL.)</th> <th>CLAY (CL.)</th> </tr> <tr> <td>GRAIN SIZE</td> <td>MM 305</td> <td>75</td> <td>2.0</td> <td>0.25</td> <td>0.05</td> <td>0.005</td> </tr> <tr> <td></td> <td>IN. 12</td> <td>3</td> <td></td> <td></td> <td></td> <td></td> </tr> </table>	U.S. STD. SIEVE SIZE OPENING (MM)	4	10	40	60	200	270		4.76	2.00	0.42	0.25	0.075	0.053	BOULDER (BLDR.)	COBBLE (COB.)	GRAVEL (GR.)	COARSE SAND (CS, SD.)	FINE SAND (F SD.)	SILT (SL.)	CLAY (CL.)	GRAIN SIZE	MM 305	75	2.0	0.25	0.05	0.005		IN. 12	3					<p style="text-align: center;">SOIL MOISTURE - CORRELATION OF TERMS</p> <table border="1" style="width: 100%; border-collapse: collapse;"> <tr> <th>SOIL MOISTURE SCALE (ATTERBERG LIMITS)</th> <th>FIELD MOISTURE DESCRIPTION</th> <th>GUIDE FOR FIELD MOISTURE DESCRIPTION</th> </tr> <tr> <td rowspan="2">LL - LIQUID LIMIT PL - PLASTIC LIMIT</td> <td>- SATURATED - (SAT.)</td> <td>USUALLY LIQUID; VERY WET, USUALLY FROM BELOW THE GROUND WATER TABLE</td> </tr> <tr> <td>- WET - (W)</td> <td>SEMISOLID; REQUIRES DRYING TO ATTAIN OPTIMUM MOISTURE</td> </tr> <tr> <td rowspan="2">OM - OPTIMUM MOISTURE SL - SHRINKAGE LIMIT</td> <td>- MOIST - (M)</td> <td>SOLID; AT OR NEAR OPTIMUM MOISTURE</td> </tr> <tr> <td>- DRY - (D)</td> <td>REQUIRES ADDITIONAL WATER TO ATTAIN OPTIMUM MOISTURE</td> </tr> </table>	SOIL MOISTURE SCALE (ATTERBERG LIMITS)	FIELD MOISTURE DESCRIPTION	GUIDE FOR FIELD MOISTURE DESCRIPTION	LL - LIQUID LIMIT PL - PLASTIC LIMIT	- SATURATED - (SAT.)	USUALLY LIQUID; VERY WET, USUALLY FROM BELOW THE GROUND WATER TABLE	- WET - (W)	SEMISOLID; REQUIRES DRYING TO ATTAIN OPTIMUM MOISTURE	OM - OPTIMUM MOISTURE SL - SHRINKAGE LIMIT	- MOIST - (M)	SOLID; AT OR NEAR OPTIMUM MOISTURE	- DRY - (D)	REQUIRES ADDITIONAL WATER TO ATTAIN OPTIMUM MOISTURE	<p style="text-align: center;">PLASTICITY</p> <table border="1" style="width: 100%; border-collapse: collapse;"> <tr> <th>NON PLASTIC</th> <th>PLASTICITY INDEX (PI)</th> <th>DRY STRENGTH</th> </tr> <tr> <td>SLIGHTLY PLASTIC</td> <td>0-5</td> <td>VERY LOW</td> </tr> <tr> <td>MODERATELY PLASTIC</td> <td>6-15</td> <td>SLIGHT</td> </tr> <tr> <td>HIGHLY PLASTIC</td> <td>16-25</td> <td>MEDIUM</td> </tr> <tr> <td></td> <td>26 OR MORE</td> <td>HIGH</td> </tr> </table> <p style="text-align: center;">COLOR</p> <p>DESCRIPTIONS MAY INCLUDE COLOR OR COLOR COMBINATIONS (TAN, RED, YELLOW-BROWN, BLUE-GRAY). MODIFIERS SUCH AS LIGHT, DARK, STREAKED, ETC. ARE USED TO DESCRIBE APPEARANCE.</p>	NON PLASTIC	PLASTICITY INDEX (PI)	DRY STRENGTH	SLIGHTLY PLASTIC	0-5	VERY LOW	MODERATELY PLASTIC	6-15	SLIGHT	HIGHLY PLASTIC	16-25	MEDIUM		26 OR MORE	HIGH	<p style="text-align: center;">EQUIPMENT USED ON SUBJECT PROJECT</p> <table border="1" style="width: 100%; border-collapse: collapse;"> <tr> <td> DRILL UNITS: <input type="checkbox"/> CME-45C <input type="checkbox"/> CME-55 <input type="checkbox"/> CME-550 <input type="checkbox"/> VANE SHEAR TEST <input type="checkbox"/> PORTABLE HOIST </td> <td> ADVANCING TOOLS: <input type="checkbox"/> CLAY BITS <input type="checkbox"/> 6" CONTINUOUS FLIGHT AUGER <input type="checkbox"/> 8" HOLLOW AUGERS <input type="checkbox"/> HARD FACED FINGER BITS <input type="checkbox"/> TUNG-CARBIDE INSERTS <input type="checkbox"/> CASING <input type="checkbox"/> W/ ADVANCER <input type="checkbox"/> TRICONE _____ * STEEL TEETH <input type="checkbox"/> TRICONE _____ * TUNG-CARB. <input type="checkbox"/> CORE BIT </td> <td> HAMMER TYPE: <input type="checkbox"/> AUTOMATIC <input type="checkbox"/> MANUAL CORE SIZE: <input type="checkbox"/> -B _____ <input type="checkbox"/> -H _____ <input type="checkbox"/> -N _____ HAND TOOLS: <input type="checkbox"/> POST HOLE DIGGER <input type="checkbox"/> HAND AUGER <input type="checkbox"/> SOUNDING ROD <input type="checkbox"/> VANE SHEAR TEST </td> </tr> </table>	DRILL UNITS: <input type="checkbox"/> CME-45C <input type="checkbox"/> CME-55 <input type="checkbox"/> CME-550 <input type="checkbox"/> VANE SHEAR TEST <input type="checkbox"/> PORTABLE HOIST	ADVANCING TOOLS: <input type="checkbox"/> CLAY BITS <input type="checkbox"/> 6" CONTINUOUS FLIGHT AUGER <input type="checkbox"/> 8" HOLLOW AUGERS <input type="checkbox"/> HARD FACED FINGER BITS <input type="checkbox"/> TUNG-CARBIDE INSERTS <input type="checkbox"/> CASING <input type="checkbox"/> W/ ADVANCER <input type="checkbox"/> TRICONE _____ * STEEL TEETH <input type="checkbox"/> TRICONE _____ * TUNG-CARB. <input type="checkbox"/> CORE BIT	HAMMER TYPE: <input type="checkbox"/> AUTOMATIC <input type="checkbox"/> MANUAL CORE SIZE: <input type="checkbox"/> -B _____ <input type="checkbox"/> -H _____ <input type="checkbox"/> -N _____ HAND TOOLS: <input type="checkbox"/> POST HOLE DIGGER <input type="checkbox"/> HAND AUGER <input type="checkbox"/> SOUNDING ROD <input type="checkbox"/> VANE SHEAR TEST																																																																																																																																																																																																																																																			
U.S. STD. SIEVE SIZE OPENING (MM)	4	10	40	60	200	270																																																																																																																																																																																																																																																																																																																		
	4.76	2.00	0.42	0.25	0.075	0.053																																																																																																																																																																																																																																																																																																																		
BOULDER (BLDR.)	COBBLE (COB.)	GRAVEL (GR.)	COARSE SAND (CS, SD.)	FINE SAND (F SD.)	SILT (SL.)	CLAY (CL.)																																																																																																																																																																																																																																																																																																																		
GRAIN SIZE	MM 305	75	2.0	0.25	0.05	0.005																																																																																																																																																																																																																																																																																																																		
	IN. 12	3																																																																																																																																																																																																																																																																																																																						
SOIL MOISTURE SCALE (ATTERBERG LIMITS)	FIELD MOISTURE DESCRIPTION	GUIDE FOR FIELD MOISTURE DESCRIPTION																																																																																																																																																																																																																																																																																																																						
LL - LIQUID LIMIT PL - PLASTIC LIMIT	- SATURATED - (SAT.)	USUALLY LIQUID; VERY WET, USUALLY FROM BELOW THE GROUND WATER TABLE																																																																																																																																																																																																																																																																																																																						
	- WET - (W)	SEMISOLID; REQUIRES DRYING TO ATTAIN OPTIMUM MOISTURE																																																																																																																																																																																																																																																																																																																						
OM - OPTIMUM MOISTURE SL - SHRINKAGE LIMIT	- MOIST - (M)	SOLID; AT OR NEAR OPTIMUM MOISTURE																																																																																																																																																																																																																																																																																																																						
	- DRY - (D)	REQUIRES ADDITIONAL WATER TO ATTAIN OPTIMUM MOISTURE																																																																																																																																																																																																																																																																																																																						
NON PLASTIC	PLASTICITY INDEX (PI)	DRY STRENGTH																																																																																																																																																																																																																																																																																																																						
SLIGHTLY PLASTIC	0-5	VERY LOW																																																																																																																																																																																																																																																																																																																						
MODERATELY PLASTIC	6-15	SLIGHT																																																																																																																																																																																																																																																																																																																						
HIGHLY PLASTIC	16-25	MEDIUM																																																																																																																																																																																																																																																																																																																						
	26 OR MORE	HIGH																																																																																																																																																																																																																																																																																																																						
DRILL UNITS: <input type="checkbox"/> CME-45C <input type="checkbox"/> CME-55 <input type="checkbox"/> CME-550 <input type="checkbox"/> VANE SHEAR TEST <input type="checkbox"/> PORTABLE HOIST	ADVANCING TOOLS: <input type="checkbox"/> CLAY BITS <input type="checkbox"/> 6" CONTINUOUS FLIGHT AUGER <input type="checkbox"/> 8" HOLLOW AUGERS <input type="checkbox"/> HARD FACED FINGER BITS <input type="checkbox"/> TUNG-CARBIDE INSERTS <input type="checkbox"/> CASING <input type="checkbox"/> W/ ADVANCER <input type="checkbox"/> TRICONE _____ * STEEL TEETH <input type="checkbox"/> TRICONE _____ * TUNG-CARB. <input type="checkbox"/> CORE BIT	HAMMER TYPE: <input type="checkbox"/> AUTOMATIC <input type="checkbox"/> MANUAL CORE SIZE: <input type="checkbox"/> -B _____ <input type="checkbox"/> -H _____ <input type="checkbox"/> -N _____ HAND TOOLS: <input type="checkbox"/> POST HOLE DIGGER <input type="checkbox"/> HAND AUGER <input type="checkbox"/> SOUNDING ROD <input type="checkbox"/> VANE SHEAR TEST																																																																																																																																																																																																																																																																																																																						

PROJECT: BP7.R001

CONTRACT:

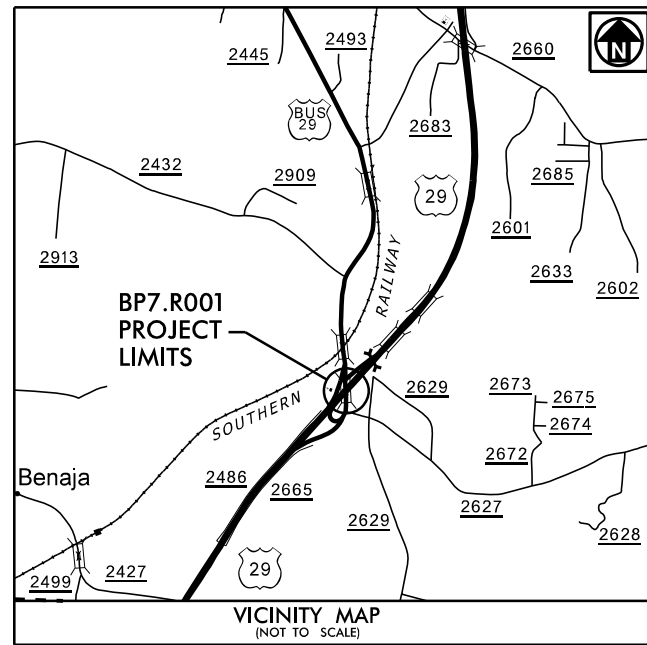

STATE OF NORTH CAROLINA DIVISION OF HIGHWAYS **ROCKINGHAM COUNTY**

LOCATION: BRIDGE NO. 23 OVER US 29 ON US 29 BUSINESS

TYPE OF WORK: GRADING, PAVING, DRAINAGE AND STRUCTURE

R / W PLANS

STATE	STATE PROJECT REFERENCE NO.	SHEET NO.	TOTAL SHEETS
N.C.	BP7.R001	3	
STATE PROJECT NO.	P.A. PROJ. NO.	DESCRIPTION	
BP7.R001.1		PE	
BP7.R001.2		ROW	
BP7.R001.3		CONSTR.	

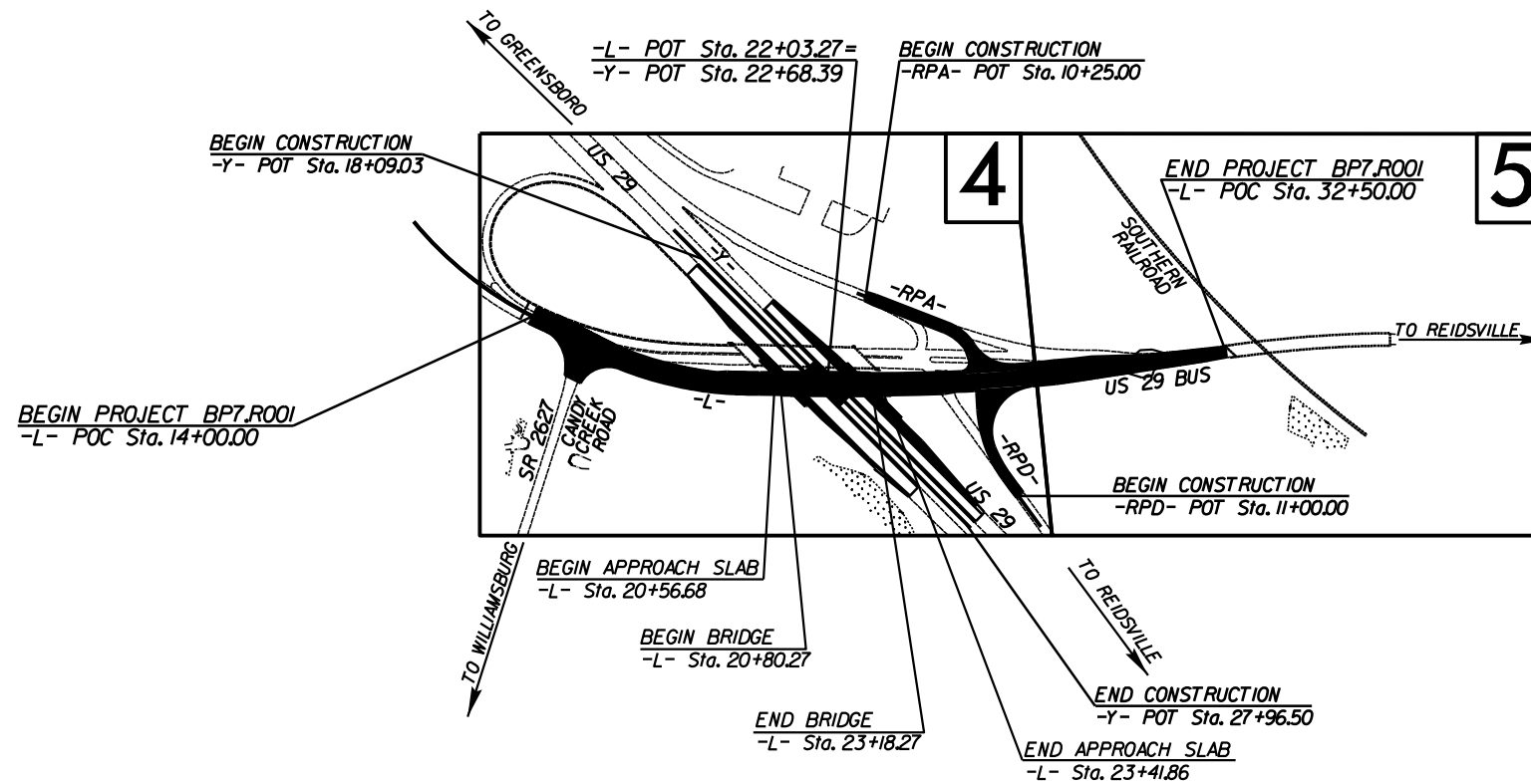

THIS IS A CONTROLLED-ACCESS PROJECT WITH ACCESS BEING LIMITED TO INTERCHANGES.

DOCUMENT NOT CONSIDERED FINAL
UNLESS ALL SIGNATURES COMPLETED

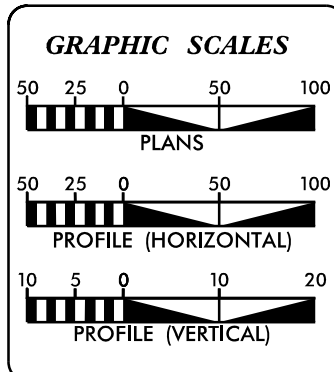

DESIGN DATA

ADT 2026 =	9,720
ADT 2040 =	14,250
V =	45 MPH
SUB REGIONAL TIER MAJOR COLLECTOR	

PROJECT LENGTH

LENGTH ROADWAY PROJECT =	0.305 MILES
LENGTH STRUCTURE PROJECT =	0.045 MILES
TOTAL LENGTH PROJECT =	0.350 MILES

Prepared In the Office of Matt MacDonald for
DIVISION 7
NORTH CAROLINA DEPARTMENT OF TRANSPORTATION

2024 STANDARD SPECIFICATIONS	
RIGHT OF WAY DATE: OCTOBER 17, 2025	TIM JORDAN, PE <small>PROJECT ENGINEER</small>
LETTING DATE: JUNE 16, 2026	TRENTON J. CORMIER, PE <small>HYDRAULICS ENGINEER</small>
NCDOT CONTACT:	DANIEL DAGENHART <small>DIVISION BRIDGE PROGRAM MANAGER</small>

ROADWAY DESIGN ENGINEER

SIGNATURE: P.E.

HYDRAULICS ENGINEER

SIGNATURE: P.E.

PLANS PREPARED BY:

M MOTT MACDONALD	930 Main Campus Drive, Suite 200 Raleigh, NC 27606 (919) 552-2253 www.mottmac.com
LICENSE NO. F-0669	
tomo <small>ENGINEERING</small>	Tomo Engineering, PLLC 2319 Cardinal Drive, Durham, N.C. 27707 N.C.B.E.L.S. License Number: P-2066

\$\$\$\$DATE\$\$\$\$
13-JAN-2026 15:55
C:\Users\cedmachine\OneDrive\Documents\General\Projects\2025\G250008.00 MM BP7.R001 Bridge 23 Rockingham County\780023.GEOD\GEO\TECH\PlanProf\780023.r.dwg.tsh.dgn
cedmachine AT CAD10



Roadway Subsurface Investigation Report - Inventory

Bridge No. 23 over US 29 on US 29 Business
Rockingham County, North Carolina
TIP: BP7.R001
Falcon Project No.: G25008.00

Prepared for:

Mott MacDonald
930 Mian Campus Drive, Suite 200
Raleigh, NC 27606

Submitted by:

Falcon Engineering, Inc.
1210 Trinity Road, Suite 110
Cary, North Carolina 27513
(919) 871-0800
www.falconengineers.com

January 29, 2026

TIP: BP7.R001
COUNTY: Rockingham
DESCRIPTION: Bridge No. 23 Over US 29 over US 29 Business
SUBJECT: Roadway Subsurface Investigation – Inventory

PROJECT DESCRIPTION

This project consists of 0.35 miles of proposed new grading, new paving, and new structure construction along US 29 Business in Rockingham County. The existing bridge over US 29 on US 29 Business will be replaced. The structure investigation and recommendations can be found under separate cover.

The investigation was conducted between October 1st through 10th, 2018. The information provided in this report are based solely on our site reconnaissance, soil test borings and laboratory test data, engineering evaluation of these data, and generally accepted soil and foundation engineering practices and principles.

A total of five (5) Standard Penetration Test (SPT) borings were performed for the proposed roadway alignment. All mechanical borings were drilled using a CME 55 ATV rig equipped with 2 ¼-inch inside diameter hollow-stem augers, and SPT testing was performed with an automatic hammer. Representative soil samples, collected with a split-barrel sampler, were selected for laboratory testing to verify visual field classifications.





The following alignment, totaling approximately 0.35 miles was explicitly investigated.

<u>Alignment</u>	<u>Station (ft)</u>
-L- (US 29 Business)	14+00 — 32+50

AREAS OF SPECIAL GEOTECHNICAL INTEREST

- I. Shallow ground water within 4 feet of existing ground surface were not encountered at the locations explored.
- II. Alluvial soils were not encountered at the locations explored.
- III. Highly Plastic soils (PI value > 25) were found at or near the ground surface at the following locations:

<u>Alignment</u>	<u>Station (ft)</u>
-L-	19+00
-L-	24+00 to 26+00

PHYSIOGRAPHY AND GEOLOGY

The project site is in the Carolina Slate Belt Physiographic Province of North Carolina. According to the **Geologic Map of North Carolina** (1985), the site is underlain by Granitic Rock (**PPg**) – Megacrystic to equigranular. Churchland Plutonic Suite (Western group) - Churchland, Landis, and Mooresville intrusives.

Existing site topography is typical of North Carolina's Piedmont Region. Topography along the project corridor generally slopes down from the southwest to the northeast. The existing ground surface has elevations ranging from a high of around 720 feet to a low of around 670 feet.

Existing land use within the project corridor is generally undeveloped with some residential development to the west of the corridor.





SOIL PROPERTIES

A variety of soils were encountered along the project corridor, including existing roadway embankments, residual soils, and weathered rock. Areas where soils at the ground surface are of a unique origin (i.e. not residual soils) are approximately delineated on the boring location plans based on subsurface conditions encountered in nearby borings, and various topographical, vegetative, or other visual surface features.

Topsoil was encountered in grassy, brushy and wooded areas ranging in thickness from 0.3 to 0.5 feet, and typically on the order of 0.3 feet.

Roadway Embankment soils were encountered at the ground surface adjacent to and beneath existing roadways. These consist of up to 5.5 feet of stiff to very stiff, sandy and silty clay (A-6, A-7-6).

Residual soils were encountered at the ground surface, or beneath roadway embankments. These soils consist of moist to dry, loose to very dense, silty sands (A-2-4) and medium stiff to very stiff, sandy and clayey silt and silty clay (A-4, A-5, A-7-5).

Weathered Rock (WR) is a very hard material with properties intermediate of soil and rock. WR is classified as having an N-value of greater than 100 blows per one foot. WR encountered on the project generally consists of tan, granite. WR was encountered at one location explored at approximately elevation 658.4 ft, msl.

GROUNDWATER PROPERTIES

Groundwater levels were measured at the time of boring completion, and in many cases after a waiting period of at least 24 hours. Borings drilled within and in close proximity to existing roadways, and within residential or commercial areas likely to see pedestrian traffic were backfilled immediately after completion due to safety considerations.

Groundwater levels across the site were generally deep. Detailed measurements are included in the attached profiles.

CLOSING

Falcon appreciates the opportunity to have provided our geotechnical engineering services for the above referenced project. If you have any questions concerning the contents of this report or need additional information, please do not hesitate to contact our office.

FALCON ENGINEERING, INC.

Report Prepared By:

A handwritten signature in blue ink, appearing to read "W. Scott Hunsberger".

W. Scott Hunsberger, PE
Geotechnical Engineer

Report Reviewed By:

A handwritten signature in black ink, appearing to read "Jeremy R. Hamm".

Jeremy R. Hamm, PE
Geotechnical Engineering Manager



NOTE:
B-77 ANCHOR UNITS ON ALL FOUR CORNERS OF APPROACH SLABS

PROJECT REFERENCE		SHEET NO.	
BP7.R001 - ROCKINGHAM 23		4	
ROADWAY DESIGN ENGINEER		HYDRAULICS ENGINEER	
MOTT MACDONALD 1 & E, LLC LICENSE NO. 1-0669		TOMO ENGINEERING, PLLC LICENSE NO. P-2066	
DOCUMENT NOT CONSIDERED FINAL UNLESS ALL SIGNATURES COMPLETED			
Prepared in the Office of:		930 Main Campus Drive, Suite 200 Raleigh, NC 27606 (919) 552-2253 MOTT MACDONALD www.mottmac.com	
		Tomo Engineering, PLLC 2319 Cardinal Drive, Durham, N.C. 27707 N.C.E.I.S. License Number: P-2066	

-RPA-	-RPD-
PI Sta 13+34.63	PI Sta 12+57.47
$\Delta = 65^\circ 14' 57.6" (RT)$	$\Delta = 32^\circ 17' 42.0" (RT)$
D = 42' 26" 28.7"	D = 16' 51" 06.1"
L = 153.74'	L = 191.64'
T = 86.42'	T = 98.44'
R = 135.00'	R = 340.00'

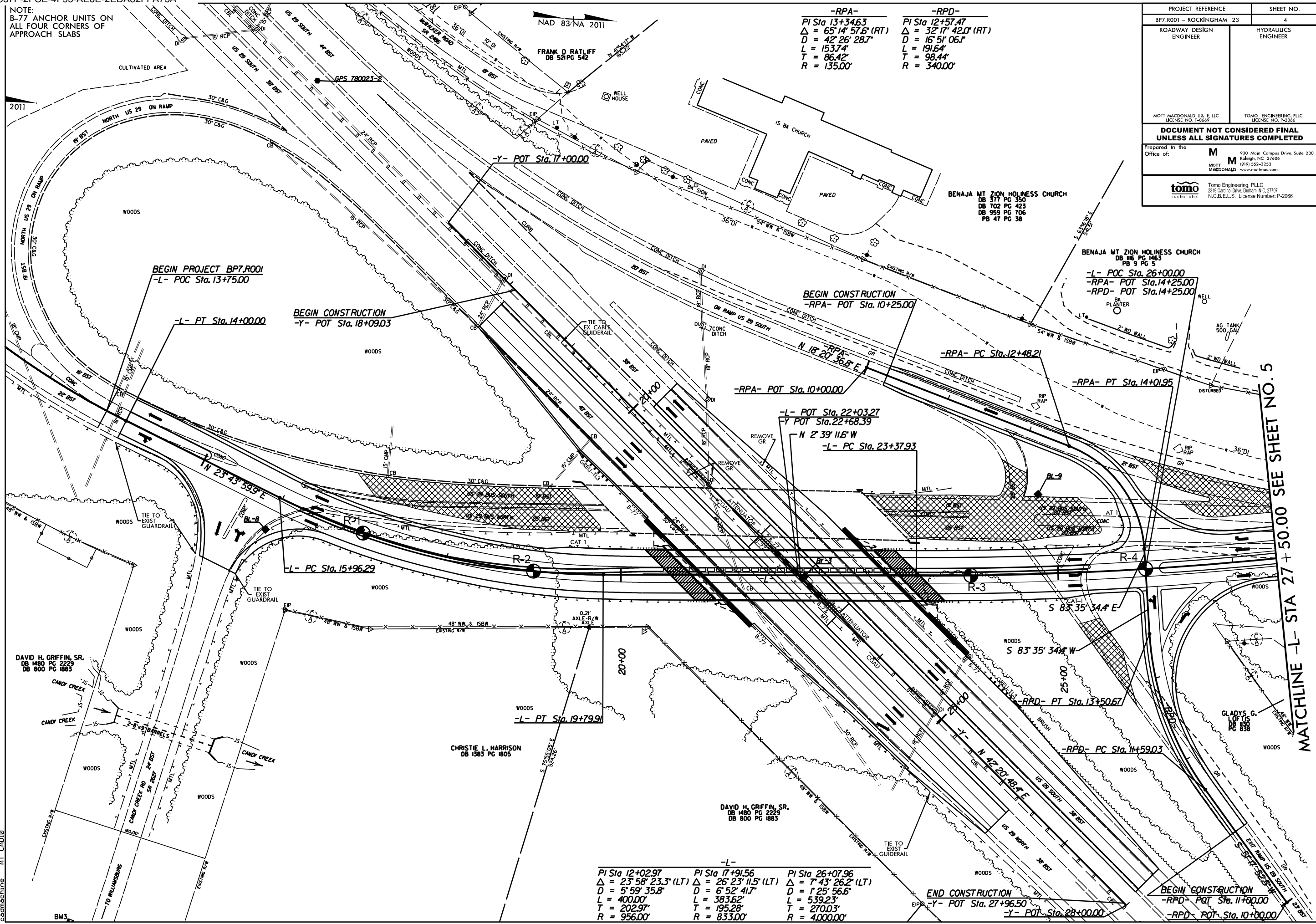

-L-	-L-	-L-
PI Sta 12+02.97	PI Sta 17+91.56	PI Sta 26+07.96
$\Delta = 23^\circ 58' 23.3" (LT)$	$\Delta = 26^\circ 23' 11.5" (LT)$	$\Delta = 7^\circ 43' 26.2" (LT)$
D = 5' 59" 35.8"	D = 6' 52" 41.7"	D = 1' 25" 56.6"
L = 400.00'	L = 383.62'	L = 539.23'
T = 202.97'	T = 195.28'	T = 270.03'
R = 956.00'	R = 833.00'	R = 4000.00'

14-JAN-2026 10:25
C:\Users\cedmchina\Documents\Projects\2025\G25008.00 MM BP7.R001 Bridge 23 Rockingham County\780023.GEO\TECHN\PlanPr\780023.GEO_psh4.dgn
AT CAD10

MATCHLINE -L- STA 27 + 50.00 SEE SHEET NO. 5

C:\Users\cedmachine\OneDrive\Documents\Projects\2025\G25008.00 MM BP7.R.001 Bridge 23 Rockingham County\780023.GEO.BROG0023\CADD\GEO\TECH\Plan\Prof\780023_GEO_psh5.dgn
 13-JAN-2026 15:35
 C:\Users\cedmachine\OneDrive\Documents\Projects\2025\G25008.00 MM BP7.R.001 Bridge 23 Rockingham County\780023.GEO.BROG0023\CADD\GEO\TECH\Plan\Prof\780023_GEO_psh5.dgn
 AT CAD10

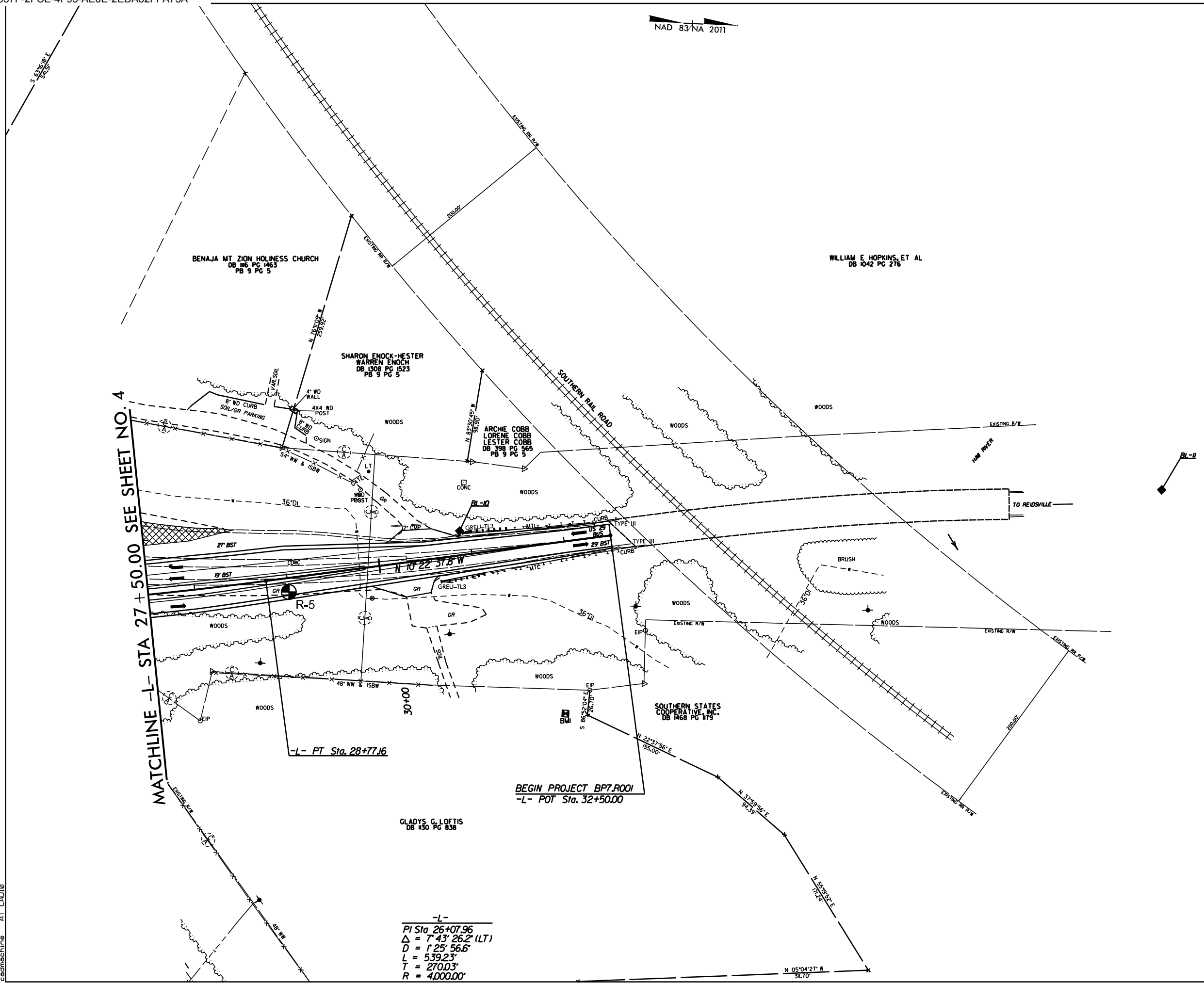

NAD 83/NA 2011

PROJECT REFERENCE		SHEET NO.	
BP7.R001 - ROCKINGHAM 23		5	
ROADWAY DESIGN ENGINEER		HYDRAULICS ENGINEER	
MOTT MACDONALD I & E, LLC LICENSE NO. I-0669		TOMO ENGINEERING, PLLC LICENSE NO. P-2066	
DOCUMENT NOT CONSIDERED FINAL UNLESS ALL SIGNATURES COMPLETED			
Prepared in the Office of:		M 930 Main Campus Drive, Suite 200 Raleigh, NC 27606 (919) 552-2253 MOTT MACDONALD www.mottmac.com	
		Tomo Engineering, PLLC 2319 Cardinal Drive, Durham, N.C. 27707 N.C.B.E.L.S. License Number: P-2066	

MATCHLINE -L- STA 27 + 50.00 SEE SHEET NO. 4



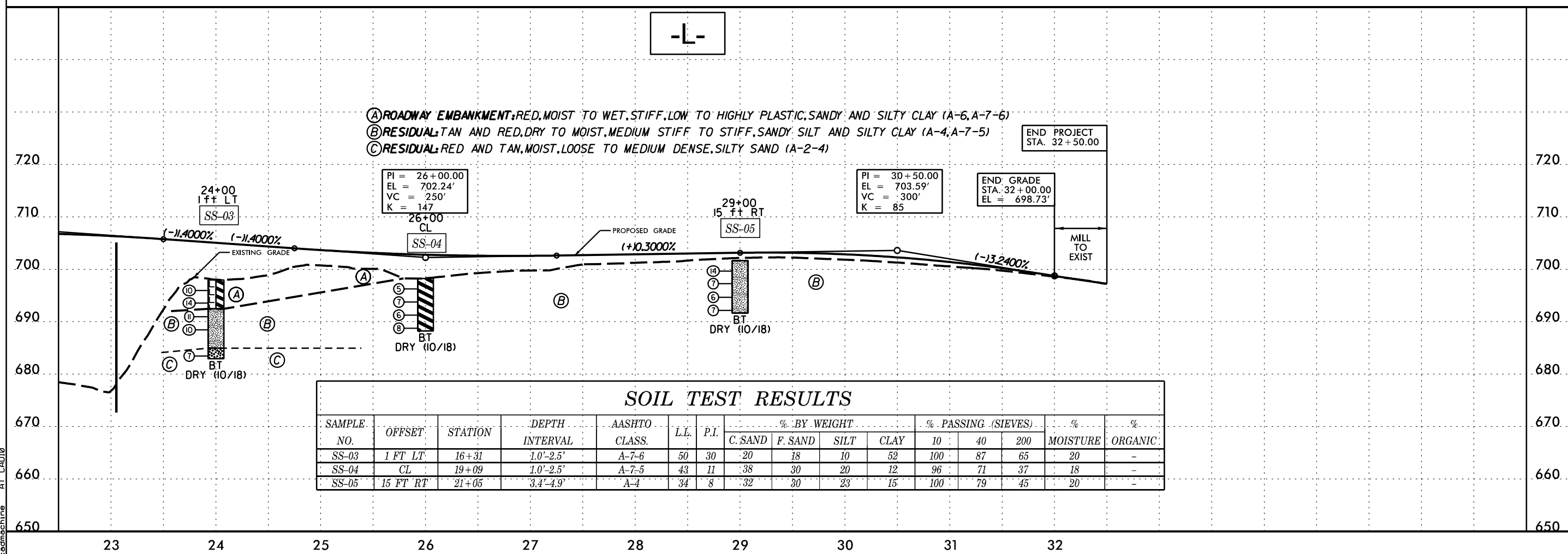
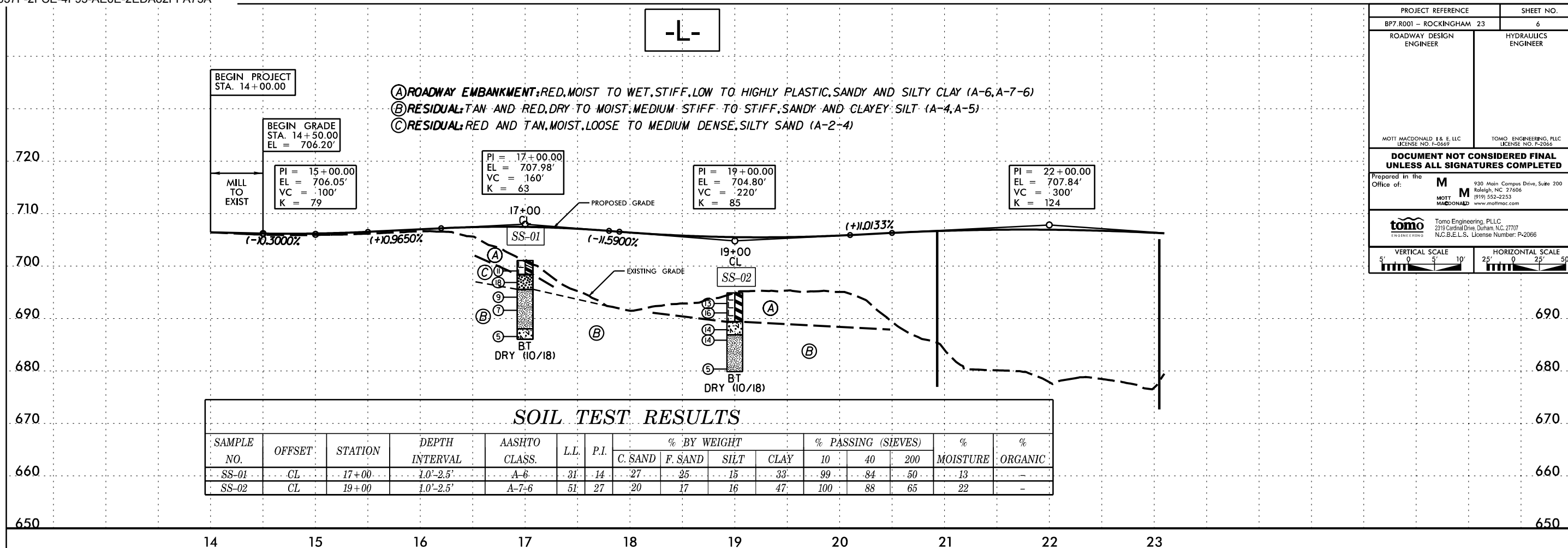

-L-
 PI Sta 26+07.96
 $\Delta = 7^{\circ}43'26.2" (LT)$
 $D = 125'56.6"$
 $L = 539.23'$
 $T = 270.03'$
 $R = 4,000.00'$

N 05°04'27" W
31.70'

PROJECT REFERENCE		SHEET NO.	
BP7.R001 - ROCKINGHAM 23		6	
ROADWAY DESIGN ENGINEER		HYDRAULICS ENGINEER	
MOTT MACDONALD 1 & E, LLC LICENSE NO. 1-0667		TOMO ENGINEERING, PLLC LICENSE NO. P-2066	
DOCUMENT NOT CONSIDERED FINAL UNLESS ALL SIGNATURES COMPLETED			
Prepared in the Office of:		M 930 Main Campus Drive, Suite 200 Raleigh, NC 27606 919.552-2253 MOTT MACDONALD www.motmac.com	
tomo Tomo Engineering, PLLC 2319 Cardinal Drive, Durham, N.C. 27707 N.C.B.E.L.S. License Number: P-2066			
VERTICAL SCALE		HORIZONTAL SCALE	
5' 0 5' 10'		25' 0 25' 50'	



14-JAN-2026 10:29
 C:\Users\cedmachine\OneDrive\Documents\Projects\2025\G25008.00 MM BP7.R001 Bridge 23 Rockingham County\780023.GEO.BROG0023\CADD\GEO\TECH\Plan\Prof\780023.GEO.psh.pf1.dgn
 AT CAD10

PROJECT REFERENCE		SHEET NO.	
BP7.R001 - ROCKINGHAM 23		7	
ROADWAY DESIGN ENGINEER		HYDRAULICS ENGINEER	
MOTT MACDONALD 1 & E, LLC LICENSE NO. T-2669		TOMO ENGINEERING, PLLC LICENSE NO. P-2066	
DOCUMENT NOT CONSIDERED FINAL UNLESS ALL SIGNATURES COMPLETED			
Prepared in the Office of:		 930 Main Campus Drive, Suite 200 Raleigh, NC 27606 919.552.2253 www.motmac.com	
 Tomo Engineering, PLLC 2319 Cardinal Drive, Durham, N.C. 27707 N.C.B.E.L.S. License Number: P-2066			
VERTICAL SCALE		HORIZONTAL SCALE	
			

-RPA-

NO BORINGS ON THIS ALIGNMENT

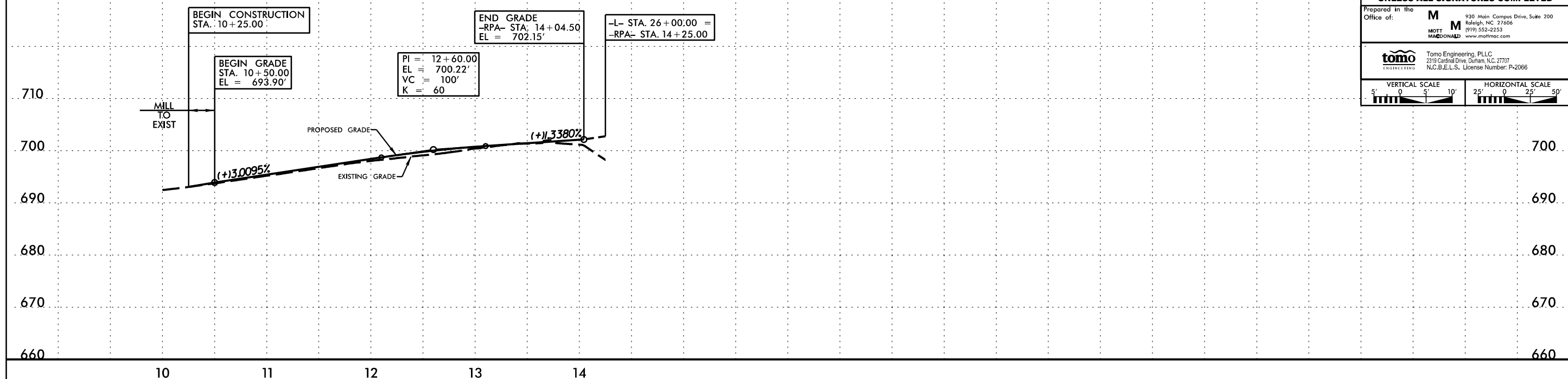

-RPD-

NO BORINGS ON THIS ALIGNMENT

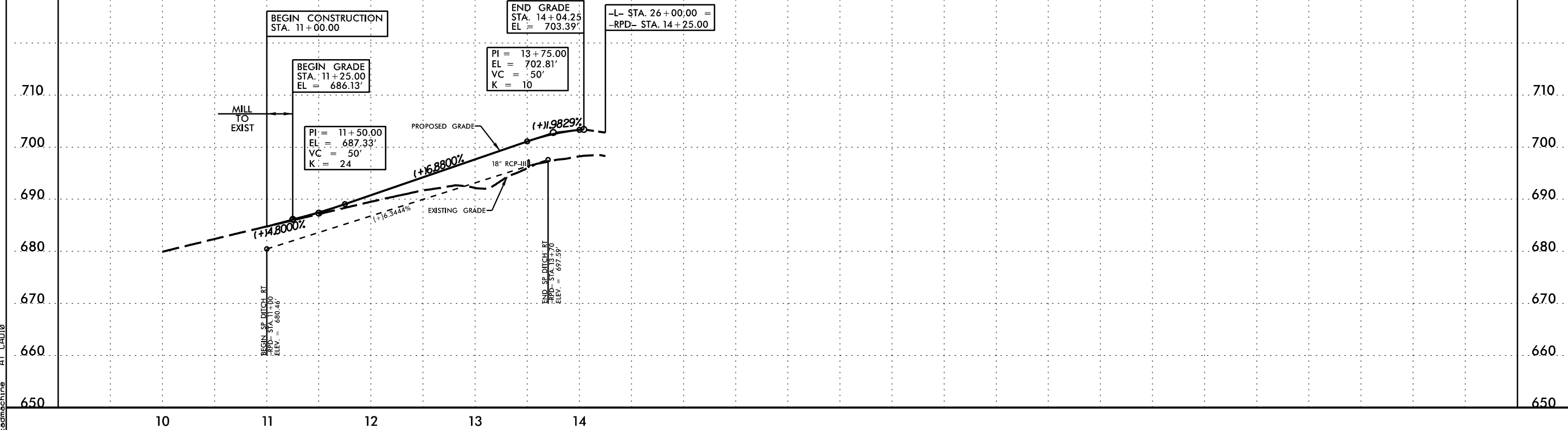

14-JAN-2026 10:29
 C:\Users\cedmachine\Documents\General\Projects\2025\G25008.00 MM BP7.R001 Bridge 23 Rockingham County\780023.GEO.BROG0023\CADD\GEO\TECH\Plan\Prof\780023.GEO.psh.pfl.dgn
 AT CAD10



LABORATORY TEST RESULTS
Bridge No. 23 over US 29 on US 29 Business
Rockingham County, NC
NCDOT Project: BP7.R001
Falcon Engineering Project No: G25008..00

NO.	SAMPLE LOCATION	DEPTH INTERVAL	AASHTO CLASS.	ATTERBERG LIMITS		PERCENT BY WEIGHT				PERCENT PASSING SIEVE			MOISTURE (%)	BULK DENSITY (pcf)	ORGANICS (%)
				LL	PI	C.SAND	F.SAND	SILT	CLAY	#10	#40	#200			
SS-1	R-1	1.0-2.5	A-6(4)	31	14	27	25	15	33	99	84	50	13	N/A	N/A
SS-2	R-2	1.0-2.5	A-7-6(16)	51	27	20	17	16	47	100	88	65	22	N/A	N/A
SS-3	R-3	1.0-2.5	A-7-6(18)	50	30	20	18	10	52	100	87	65	20	N/A	N/A
SS-4	R-4	1.0-2.5	A-7-5(1)	43	11	38	30	20	12	96	71	37	18	N/A	N/A
SS-5	R-5	3.4-4.9	A-4(1)	34	8	32	30	23	15	100	79	45	20	N/A	N/A

Reviewed By
 Patrick Clark

Certification: 105-01-0803

Falcon Engineering, Inc. 1210 Trinity Road, Suite 110, Cary, NC 27513