

# SURVEY CONTROL SHEET

## W/ EXISTING CENTERLINE ALIGNMENTS PRIOR TO CONSTRUCTION

PROJECT REFERENCE NO. BP7.R001	SHEET NO. RW02C-1
<b>Location and Surveys</b>	
 ONE WEST FOURTH ST., SUITE 820 WINSTON SALEM, N.C. 27101 LICENSE NO.: F-0672 www.stantec.com	
PROJECT SURVEYOR  CLINTON B. OSBORNE	
DOCUMENT NOT CONSIDERED FINAL UNLESS ALL SIGNATURES COMPLETED	

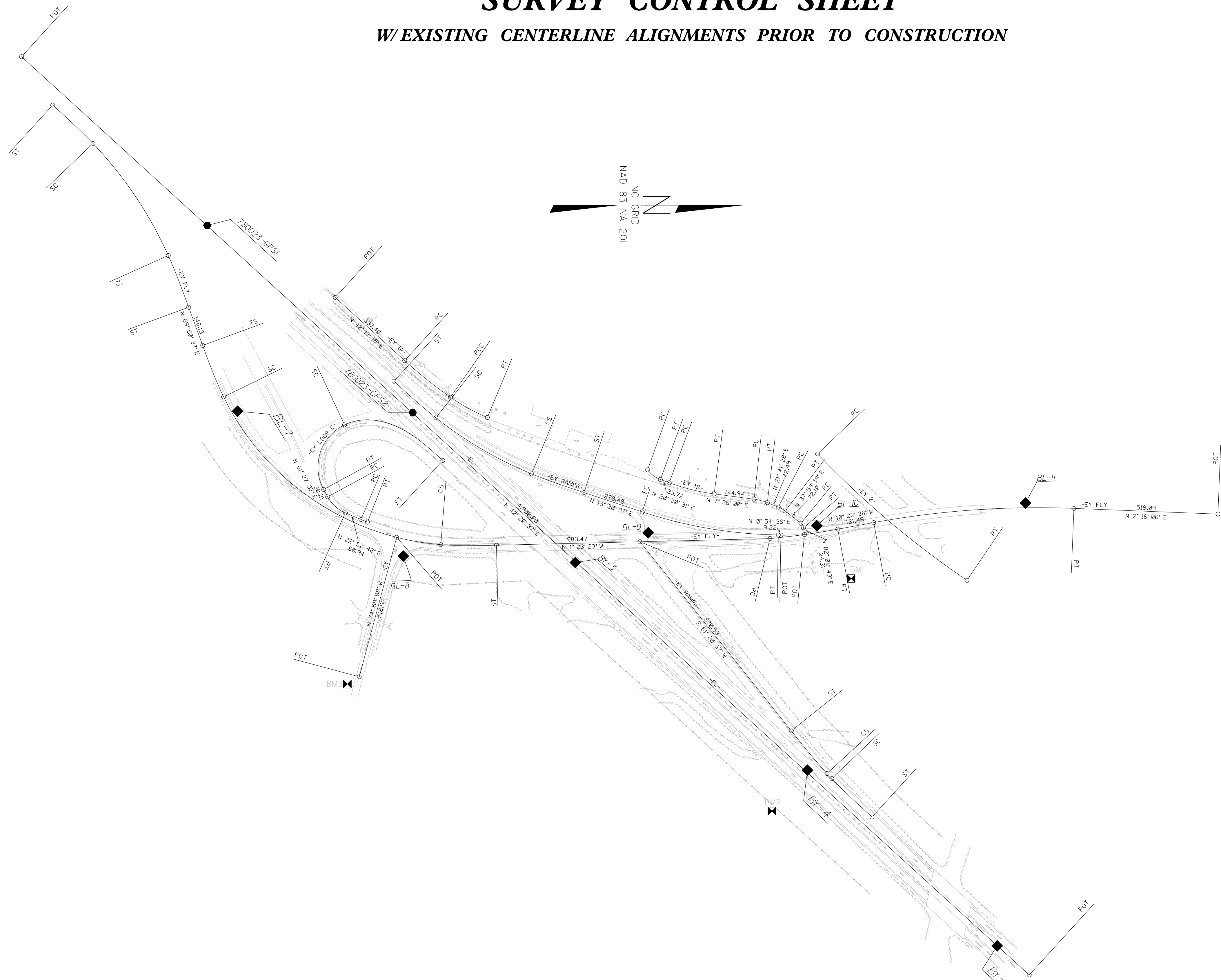

I, Clinton B. Osborne, PLS, certify that the Project Control was performed under my supervision from an actual GPS survey made under my supervision and the following information was used to perform the survey:

Class of survey: AA  
 Type of GPS field procedure: OPUS  
 Dates of survey: 10/10/2016  
 Datum/Epoch: NAD83 NA2011  
 Published/Fixed-control use: N/A  
 Localized around: 78-0023 GPS2  
 Northing: 914130.675  
 Easting: 1807353.380  
 Combined grid factor: 0.99999870  
 Geoid model: GEIOD12B  
 Units: US SURVEY FOOT

I also certify that the Baseline Control for this project was completed under my direct and responsible charge from an actual survey made under my supervision; that all horizontal closures had a minimum ratio of precision of 1:20,000 (Class AA) and Vertical accuracy to Class A. Field work was performed from 10/11/2016 to 10/31/2016, and all coordinates are based on NAD 83/2011 and all elevations are based on NAVD 88; that this survey was performed to meet the requirements of 21NCAC 56.1600 as applicable.

This 6th day of February, 2026.

DocuSigned by:  
  
 Clinton B. Osborne  
 0AEF6B085F6446B  
 Professional Land Surveyor L-3834

### NOTES:

1. PROJECT CONTROL WAS ESTABLISHED USING GNSS, THE GLOBAL NAVIGATION SATELLITE SYSTEM.
2. THE SURVEY CONTROL DATA FOR THIS PROJECT HAS BEEN COMPILED FROM VARIOUS SOURCES. IF FURTHER INFORMATION REGARDING PROJECT CONTROL IS NEEDED, PLEASE CONTACT THE LOCATION AND SURVEYS UNIT.

SEE SHEETS RW02C-3  
 FOR FURTHER  
 ALIGNMENT DETAILS