



6/2/19

PROJECT REFERENCE NO.	SHEET NO.
U-5743	RW05
<b>Location and Surveys</b>	
	
<small>GEOSPHERE LAND SURVEYING OF NC 128 TALBERT ROAD MOORESVILLE NC 28117 FIRM C-241</small>	
PROJECT SURVEYOR	
	
DOCUMENT NOT CONSIDERED FINAL UNLESS ALL SIGNATURES COMPLETED	

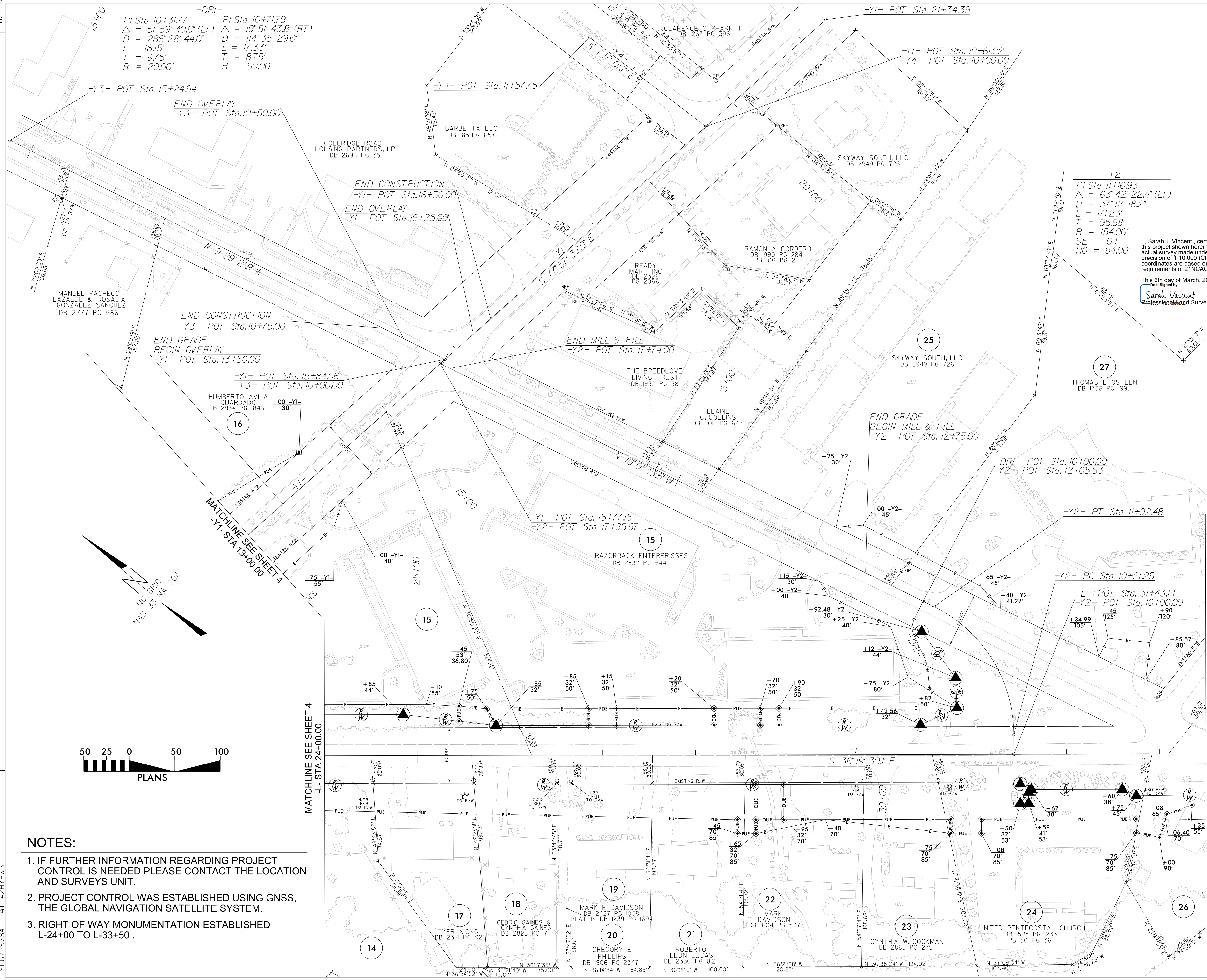

-DRI-

PI Sta. 10+31.77	PI Sta. 10+71.79
$\Delta = 51^{\circ} 59' 40.6''$ (LT)	$\Delta = 19^{\circ} 51' 43.8''$ (RT)
D = 286' 28" 44.0"	D = 114' 35" 29.6"
L = 18.15'	L = 17.33'
T = 9.75'	T = 8.75'
R = 20.00'	R = 50.00'

-Y2-

PI Sta. 11+16.93
$\Delta = 63^{\circ} 42' 22.4''$ (LT)
D = 37' 12" 18.2"
L = 171.23'
T = 95.68'
R = 154.00'
SE = 04
RO = 84.00'

I, Sarah J. Vincent, certify that the right of way and permanent easement monumentation for this project shown herein was completed under my direct and responsible charge from an actual survey made under my supervision; that all horizontal closures had a minimum ratio of precision of 1:10,000 (Class A). Field work was performed from 3/2/2026 to 3/5/2026, and all coordinates are based on NAD83/2011; That this survey was performed to meet the requirements of 21NCAC 56.1600 as applicable.

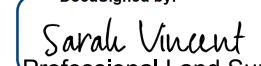
This 6th day of March, 2026.  
 DocuSigned by:  
  
 Sarah Vincent  
 Professional Land Surveyor L-5617

REVISIONS

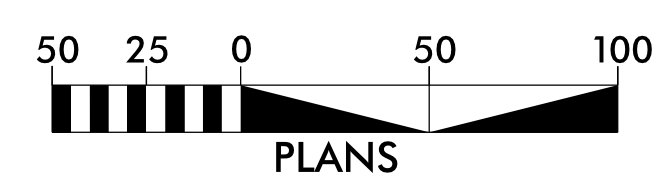

**NOTES:**

- IF FURTHER INFORMATION REGARDING PROJECT CONTROL IS NEEDED PLEASE CONTACT THE LOCATION AND SURVEYS UNIT.
- PROJECT CONTROL WAS ESTABLISHED USING GNSS, THE GLOBAL NAVIGATION SATELLITE SYSTEM.
- RIGHT OF WAY MONUMENTATION ESTABLISHED L-24+00 TO L-33+50.

Q:\MAR 2026\_0853\CenterData\USRA0300\Projects\Office Projects\Survey\NCD01\U-5743\Drawings\U-5743.LS.RW05.WSP-1.dgn  
 USL 0725784  
 42HYH3