

WBS: 2026CPT.03.09.10651, ETC.

CONTRACT: C205213

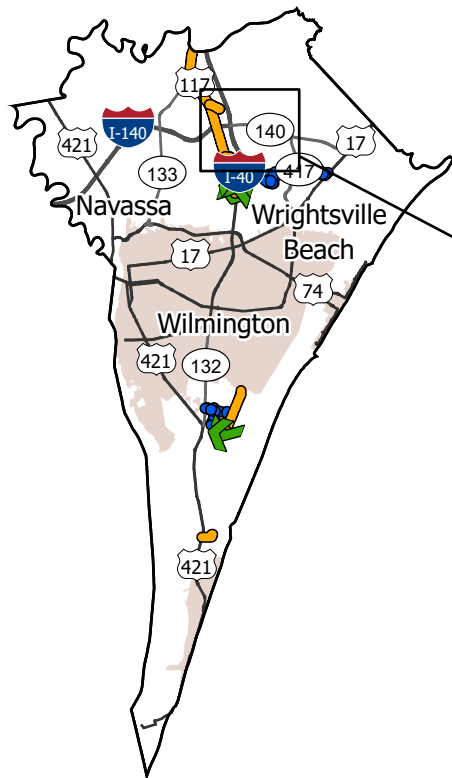

STATE OF NORTH CAROLINA
 DIVISION OF HIGHWAYS
NEW HANOVER COUNTY

TYPE OF WORK: RESURFACING

STATE	STATE PROJECT REFERENCE NUMBER	SHEET NO.
NC	2026CPT.03.09.10651, ETC.	5
STATE PROJECT NUMBER		DESCRIPTION

- Division 3 Bridges
- ▬ Resurfacing
- ▬ Parking Lot Resurfacing

MAP	ROUTE	DESCRIPTION	TYPE
14	SR-2103 / PARMELE RD	FROM US 117 / NC HWY 132 / N COLLEGE RD TO SR 1318 / BLUE CLAY RD [MP 0.00 - MP 0.48]	Resurfacing
15	DANNY PENCE DR / NS-98810 / BUS PARKING	FROM US 117 / NC HWY 132 / N COLLEGE RD TO DEAD END -- PLUS BUS PARKING FOR LANEY HIGH SCHOOL & TRASK MIDDLE SCHOOL [MP 0.00 - MP 0.22]	Resurfacing

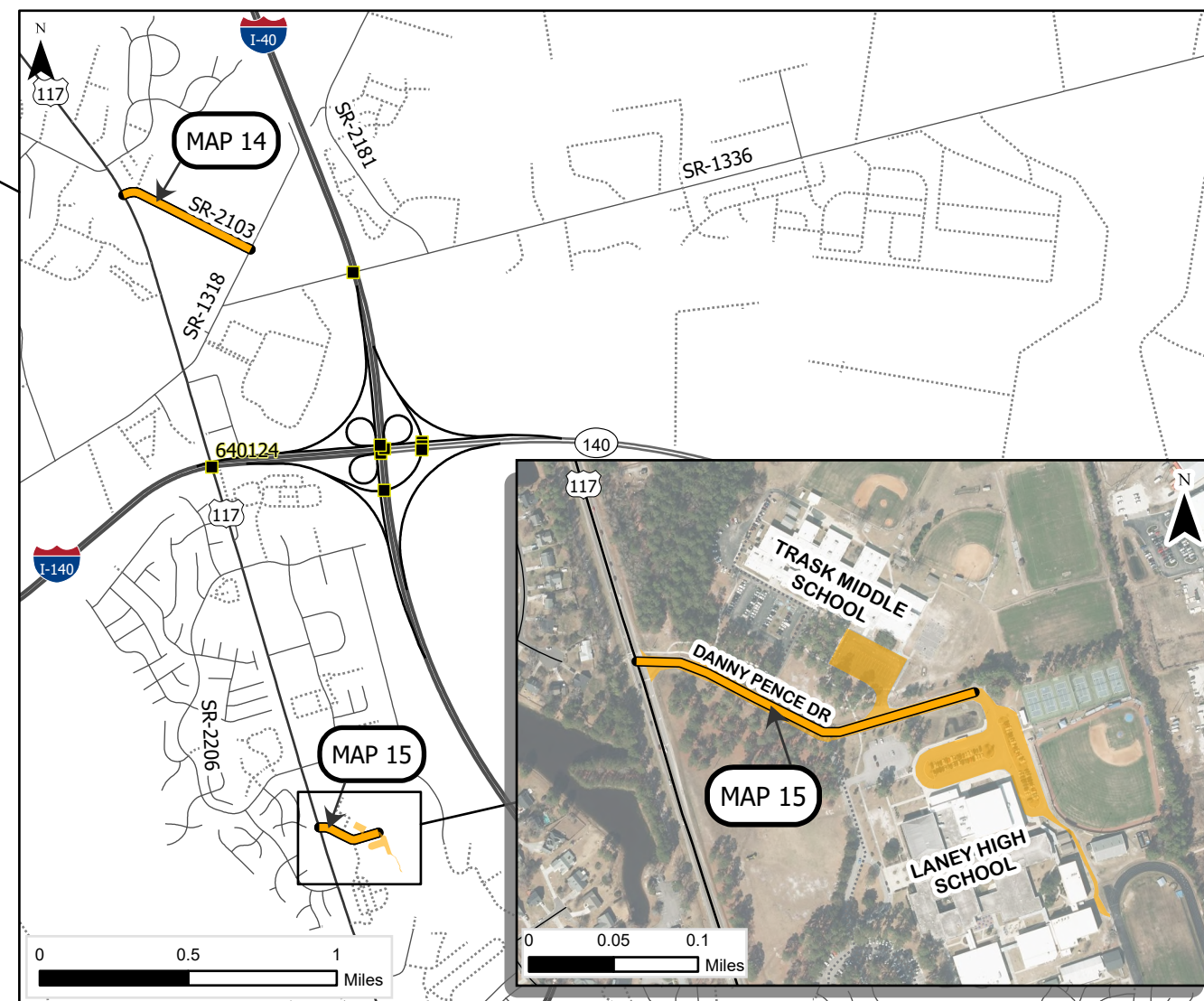

PROJECT LENGTH

MAP	MILES
14	0.48
15	0.22

Prepared in the Office of:
DIVISION OF HIGHWAYS
 5501 BARBADOS BLVD., CASTLE HAYNE, NC, 28429

This exhibit does not meet NC 47-30 requirements and therefore is not intended for design, construction, or recording or transfer of title.

