

STATE OF NORTH CAROLINA
DIVISION OF HIGHWAYS

R-5858
CROSS SECTION INDEX OF SHEETS

ALIGNMENT AND STATIONING

-L- STA. 10+00.00 TO STA. 56+50.00

-RPB- STA. 10+00.00 TO STA. 17+50.00

-RPD- STA. 10+00.00 TO STA. 17+00.00

-Y1- STA. 7+00.00 TO STA. 15+50.00

-Y2- STA. 10+50.00 TO STA. 15+00.00

SHEET NUMBERS

X-2 TO X-15

X-16 TO X-18

X-19 TO X-20

X-21 TO X-23

X-24 TO X-25

**STATE OF NORTH CAROLINA
DIVISION OF HIGHWAYS**

PROJ. REFERENCE NO.	SHEET NO.
R-5858	X-1A

Approximate quantities only. Unclassified excavation, borrow excavation, fine grading, clearing and grubbing, and removal of existing asphalt pavement will be paid for at the lump sum price for "Grading".

NOTE: EMBANKMENT COLUMN DOES NOT INCLUDE BACKFILL FOR UNDERCUT

CROSS-SECTION SUMMARY

Station	Uncl. Exc.	Embt	UnderCut	Station	Uncl. Exc.	Embt	UnderCut	Station	Uncl. Exc.	Embt	UnderCut	Station	Uncl. Exc.	Embt	UnderCut
L - LT	(cu. yd.)	(cu. yd.)	(cu. yd.)	L - LT	(cu. yd.)	(cu. yd.)	(cu. yd.)	L - LT	(cu. yd.)	(cu. yd.)	(cu. yd.)	L - RT	(cu. yd.)	(cu. yd.)	(cu. yd.)
10+00.00	0	0	0	36+50.00	9	71	0	43+00.00	0	0	0	20+50.00	7	56	0
10+50.00	0	1	0	37+00.00	8	121	0	43+50.00	0	0	0	21+00.00	8	62	0
11+00.00	0	1	0	37+50.00	7	102	0	44+00.00	14	6	0	21+50.00	8	72	0
11+50.00	0	0	0	38+00.00	7	116	0	44+50.00	22	7	0	22+00.00	8	73	0
12+00.00	5	0	0	38+50.00	8	126	0	45+00.00	13	7	0	22+50.00	9	71	0
12+50.00	9	0	0	39+00.00	45	48	0	45+50.00	11	7	0	23+00.00	10	70	0
13+00.00	10	0	0	39+50.00	40	22	0	46+00.00	12	4	0	23+50.00	12	64	0
13+50.00	11	0	0	40+00.00	0	0	0	46+50.00	7	2	0	24+00.00	15	51	0
14+00.00	9	1	0	40+50.00	0	0	0	47+00.00	4	2	0	24+50.00	16	44	0
14+50.00	7	3	0	41+00.00	0	0	0	47+50.00	4	2	0	25+00.00	13	51	0
15+00.00	8	5	0	41+50.00	6	2	0	48+00.00	5	2	0	25+50.00	11	62	0
15+50.00	10	6	0	42+00.00	10	7	0	48+50.00	3	1	0	26+00.00	10	80	0
16+00.00	13	4	0	42+50.00	10	14	0	49+00.00	0	0	0	26+50.00	10	81	0
16+50.00	15	3	0	43+00.00	6	8	0	49+50.00	1	0	0	27+00.00	11	60	0
17+00.00	12	19	0					50+00.00	4	0	0	27+50.00	11	43	0
17+50.00	9	41	0	Station	Uncl. Exc.	Embt	UnderCut	50+50.00	6	0	0	28+00.00	13	43	0
18+00.00	9	44	0					51+00.00	3	0	0	28+50.00	16	47	0
18+50.00	9	44	0	RPB	(cu. yd.)	(cu. yd.)	(cu. yd.)	51+50.00	0	0	0	29+00.00	17	39	0
19+00.00	9	50	0	13+04.73	0	0	0	52+00.00	0	0	0	29+50.00	17	31	0
19+50.00	9	58	0	13+50.00	139	87	0	52+50.00	0	0	0	30+00.00	15	16	0
20+00.00	9	70	0	14+00.00	163	93	0	53+00.00	0	0	0	30+50.00	6	2	0
20+50.00	9	82	0	14+50.00	223	56	0	53+50.00	0	0	0	31+00.00	0	4	0
21+00.00	8	90	0	15+00.00	331	11	0	54+00.00	0	0	0	31+50.00	0	2	0
21+50.00	7	102	0	15+50.00	410	0	0	54+50.00	0	0	0	32+00.00	0	2	0
22+00.00	6	114	0	16+00.00	324	0	0	55+00.00	0	0	0	32+50.00	0	6	0
22+50.00	6	108	0	16+50.00	225	0	0	55+50.00	0	0	0	33+00.00	0	4	0
23+00.00	7	94	0	17+00.00	190	0	0	56+00.00	0	0	0	33+50.00	0	1	0
23+50.00	8	85	0	17+37.74	0	0	0	56+45.00	0	0	0	34+00.00	0	1	0
24+00.00	10	83	0									34+50.00	0	0	0
24+50.00	10	81	0	Station	Uncl. Exc.	Embt	UnderCut	Station	Uncl. Exc.	Embt	UnderCut	35+00.00	0	1	0
25+00.00	10	65	0									35+50.00	0	2	0
25+50.00	11	48	0	Y1	(cu. yd.)	(cu. yd.)	(cu. yd.)	L - RT	(cu. yd.)	(cu. yd.)	(cu. yd.)	36+00.00	0	1	0
26+00.00	12	38	0	8+25.00	0	0	0	10+00.00	0	0	0	36+50.00	0	0	0
26+50.00	13	27	0	8+50.00	0	0	0	10+50.00	0	1	0	37+00.00	0	2	0
27+00.00	13	11	0	9+00.00	0	0	0	11+00.00	0	2	0	37+50.00	0	2	0
27+50.00	13	0	0	9+50.00	19	4	0	11+50.00	0	2	0	38+00.00	0	1	0
28+00.00	12	0	0	10+00.00	37	14	0	12+00.00	6	1	0	38+50.00	2	6	0
28+50.00	12	0	0	10+50.00	29	11	0	12+50.00	12	0	0	39+00.00	4	7	0
29+00.00	13	0	0	11+00.00	18	9	0	13+00.00	12	0	0	39+50.00	4	5	0
29+50.00	13	0	0	11+50.00	15	15	0	13+50.00	12	0	0	40+00.00	5	2	0
30+00.00	10	0	0	12+00.00	13	11	0	14+00.00	19	0	0	40+50.00	8	1	0
30+50.00	8	6	0	12+50.00	10	11	0	14+50.00	23	0	0	41+00.00	8	16	0
31+00.00	11	0	0	13+00.00	17	7	0	15+00.00	17	2	0	41+50.00	6	33	0
31+50.00	18	0	0	13+50.00	23	5	0	15+50.00	20	4	0	42+00.00	5	39	0
32+00.00	19	1	0	14+00.00	20	5	0	16+00.00	20	24	0	42+50.00	17	44	0
32+50.00	15	2	0	14+50.00	18	26	0	16+50.00	15	43	0	43+00.00	15	24	0
33+00.00	14	7	0	15+00.00	19	52	0	17+00.00	16	37	0				
33+50.00	12	12	0	15+50.00	29	60	0	17+50.00	15	31	0	Station	Uncl. Exc.	Embt	UnderCut
34+00.00	13	14	0	15+96.30	35	69	0	18+00.00	15	28	0				
34+50.00	15	32	0					18+50.00	14	24	0	L - RT	(cu. yd.)	(cu. yd.)	(cu. yd.)
35+00.00	14	46	0					19+00.00	13	30	0	43+00.00	0	0	0
35+50.00	15	38	0					19+50.00	12	44	0	43+50.00	0	0	0
36+00.00	13	49	0					20+00.00	9	54	0	44+00.00	6	8	0

6/23/16

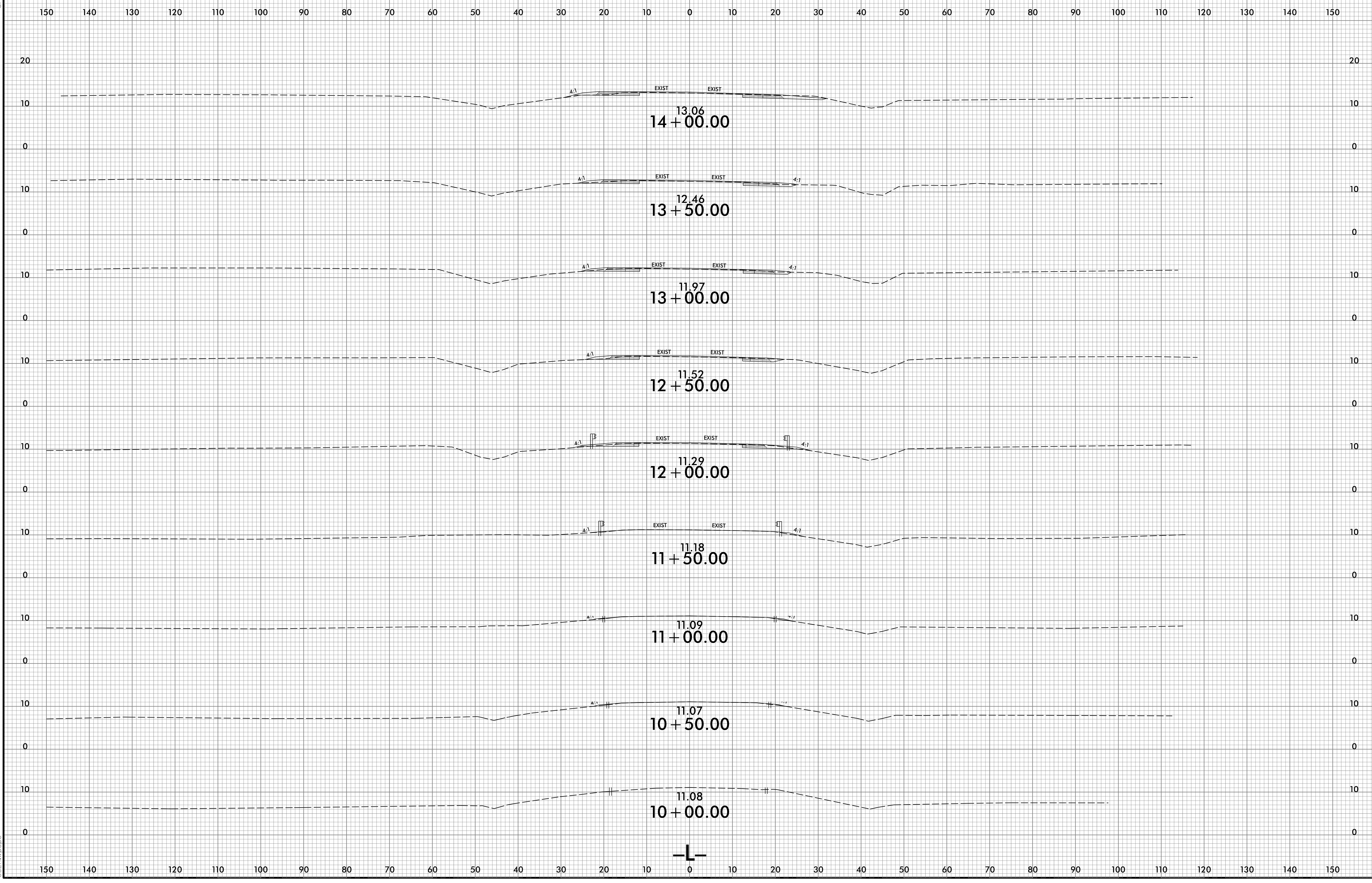

4/6/2016
\\sccr-5858_rdu.L_xpl.dgn
JSE:rwj

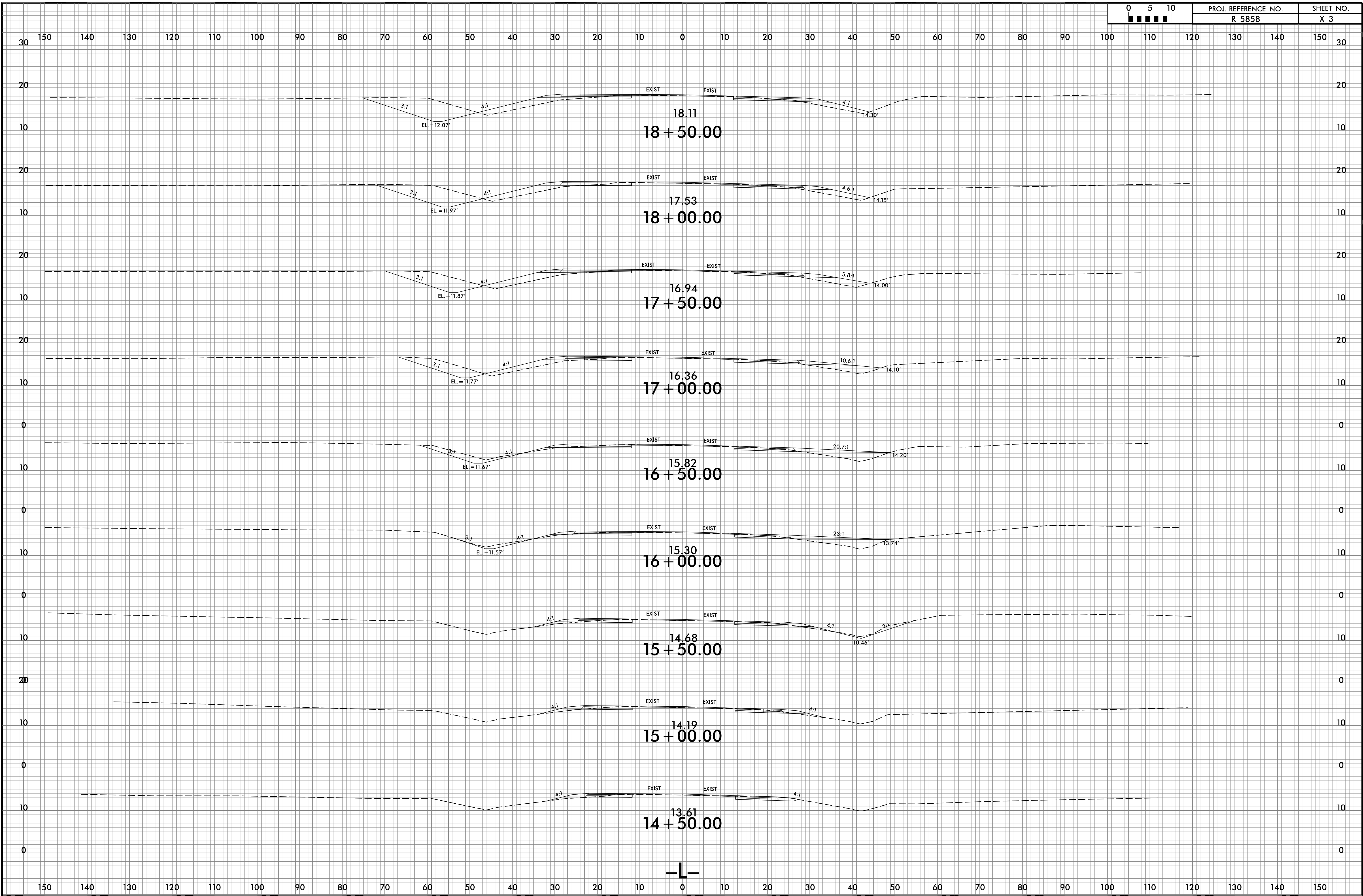

6/23/16

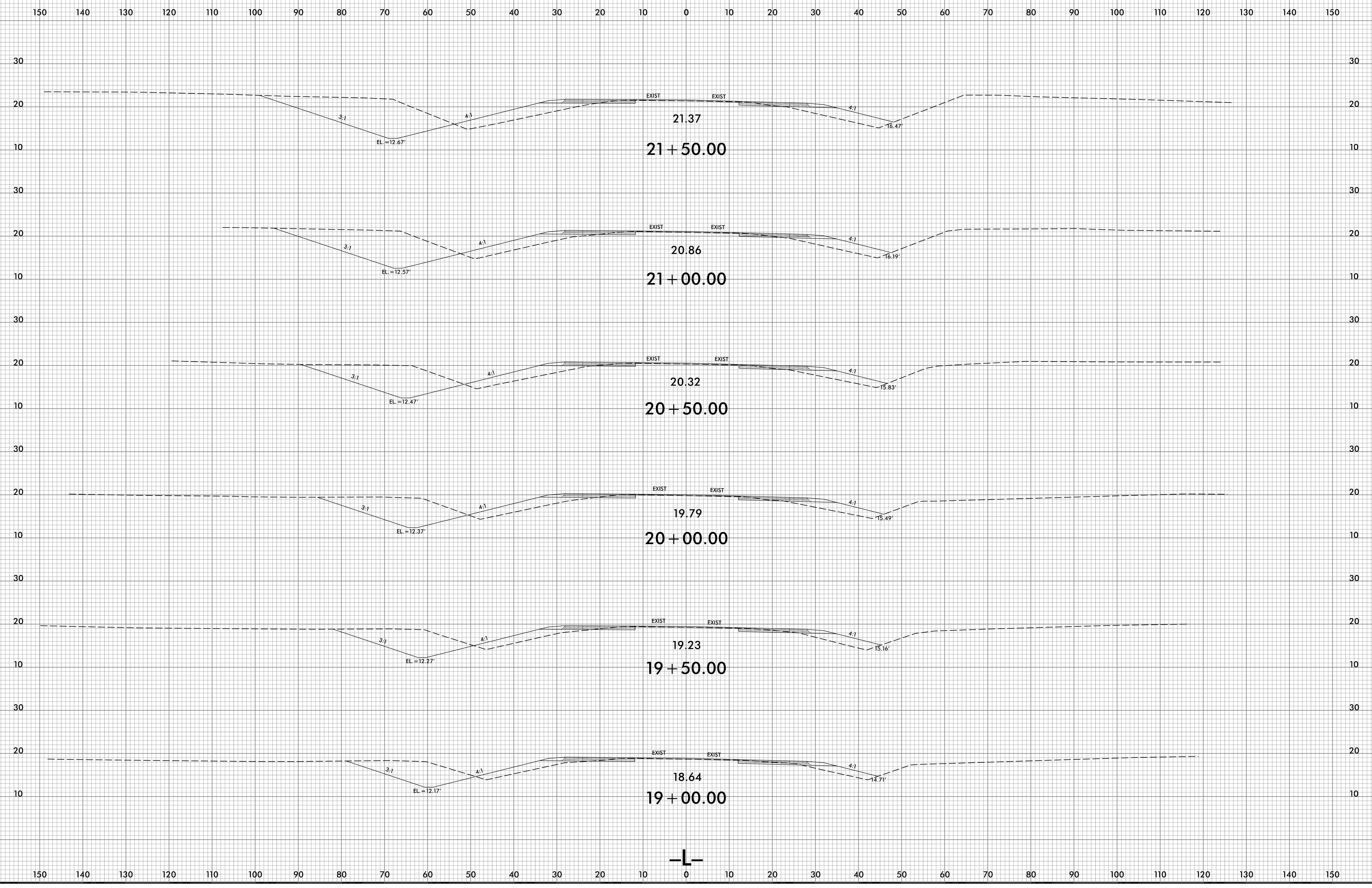

4/6/2016
\\S:\CVR-5858_Rdu.L...xp1.dgn
U5858R.dwg

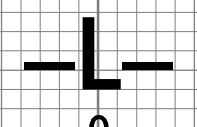

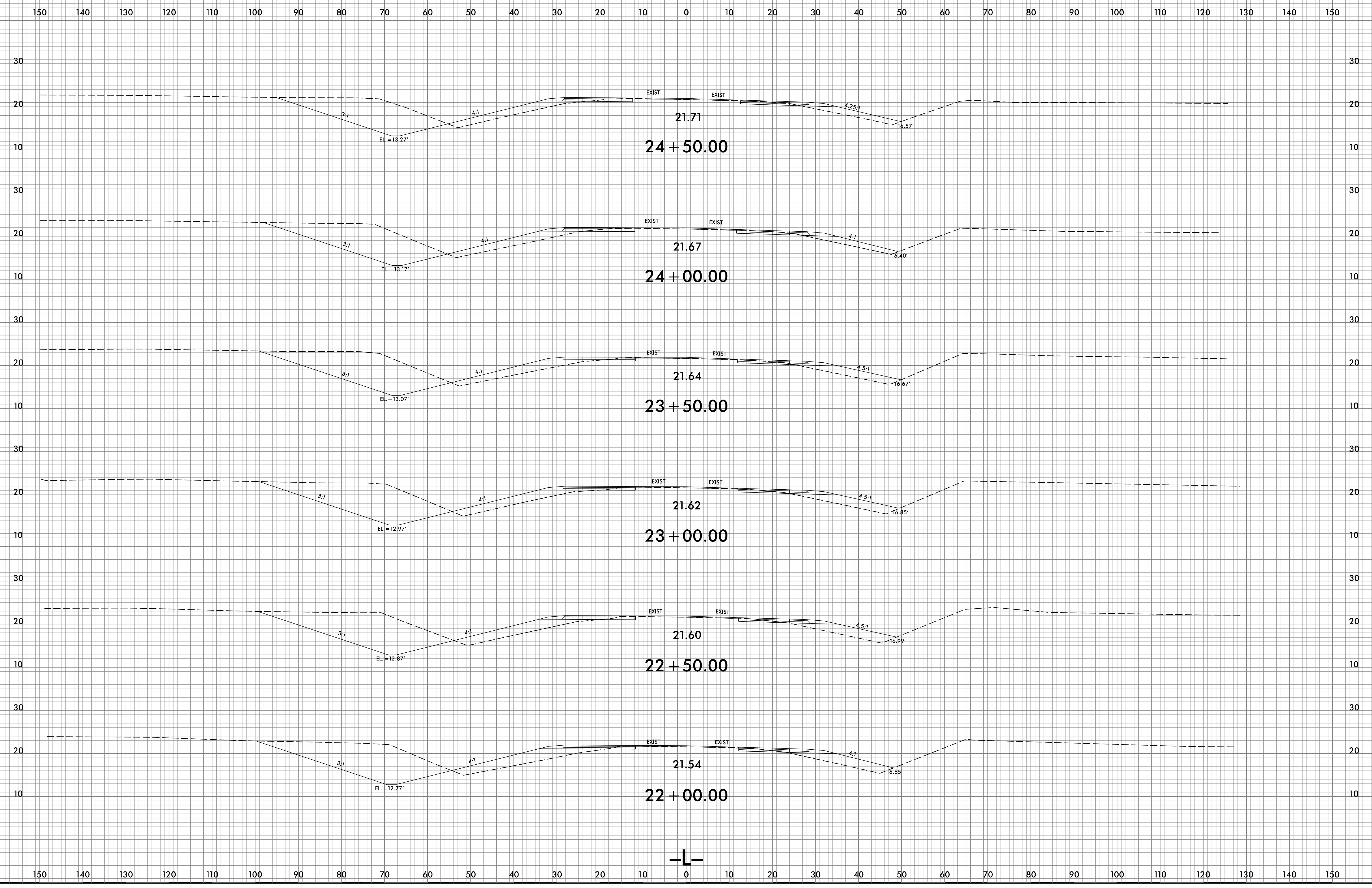

6/23/16

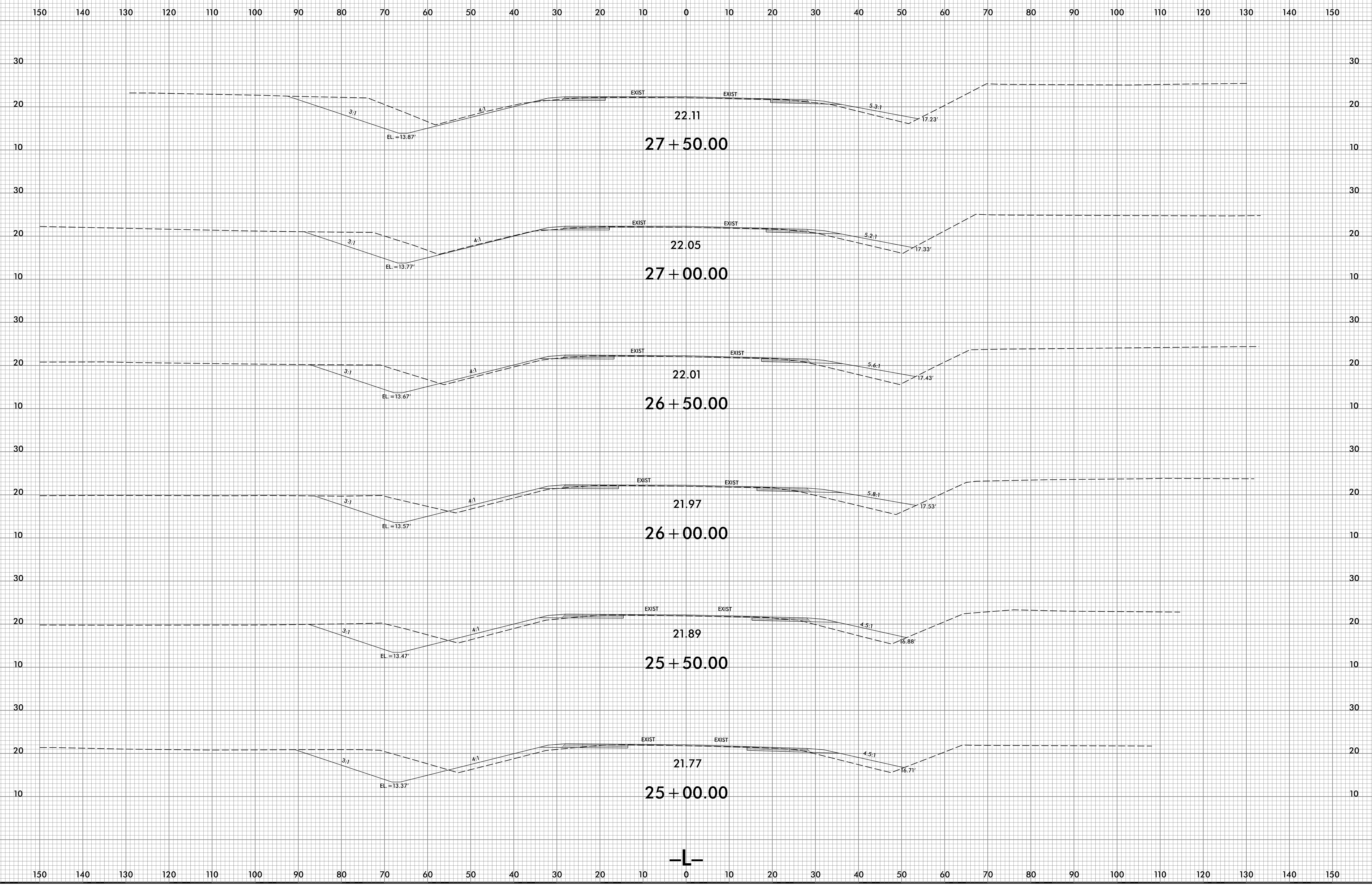

4/6/2016
\\scc\p\5858_Rdu.L...xp1.dgn
U5858\pope

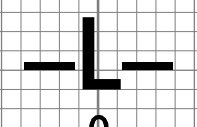

6/23/16

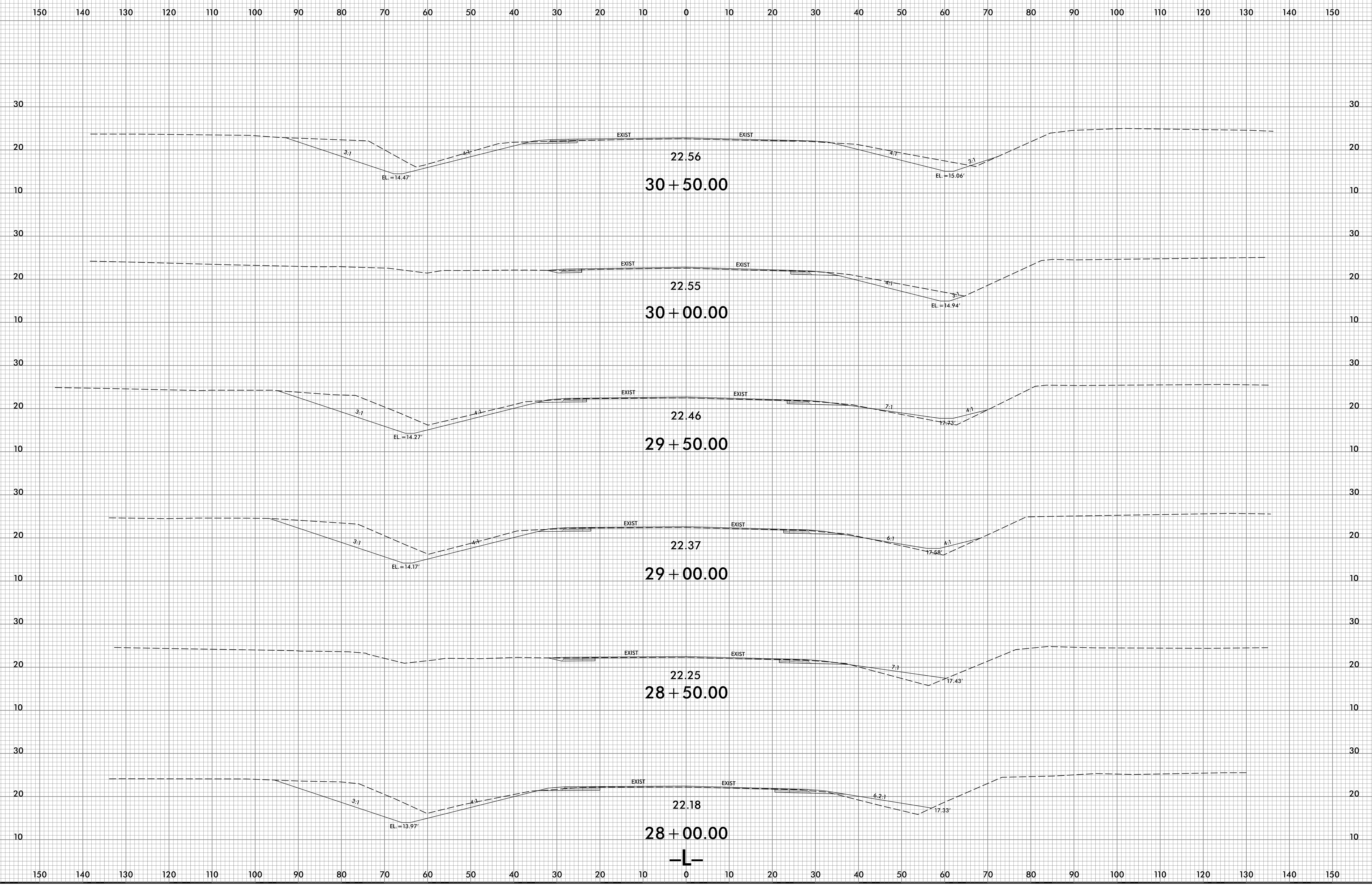

4/6/2016
X:\SCR-5858_Rdy.L...xp1.dgn
User:rwpe

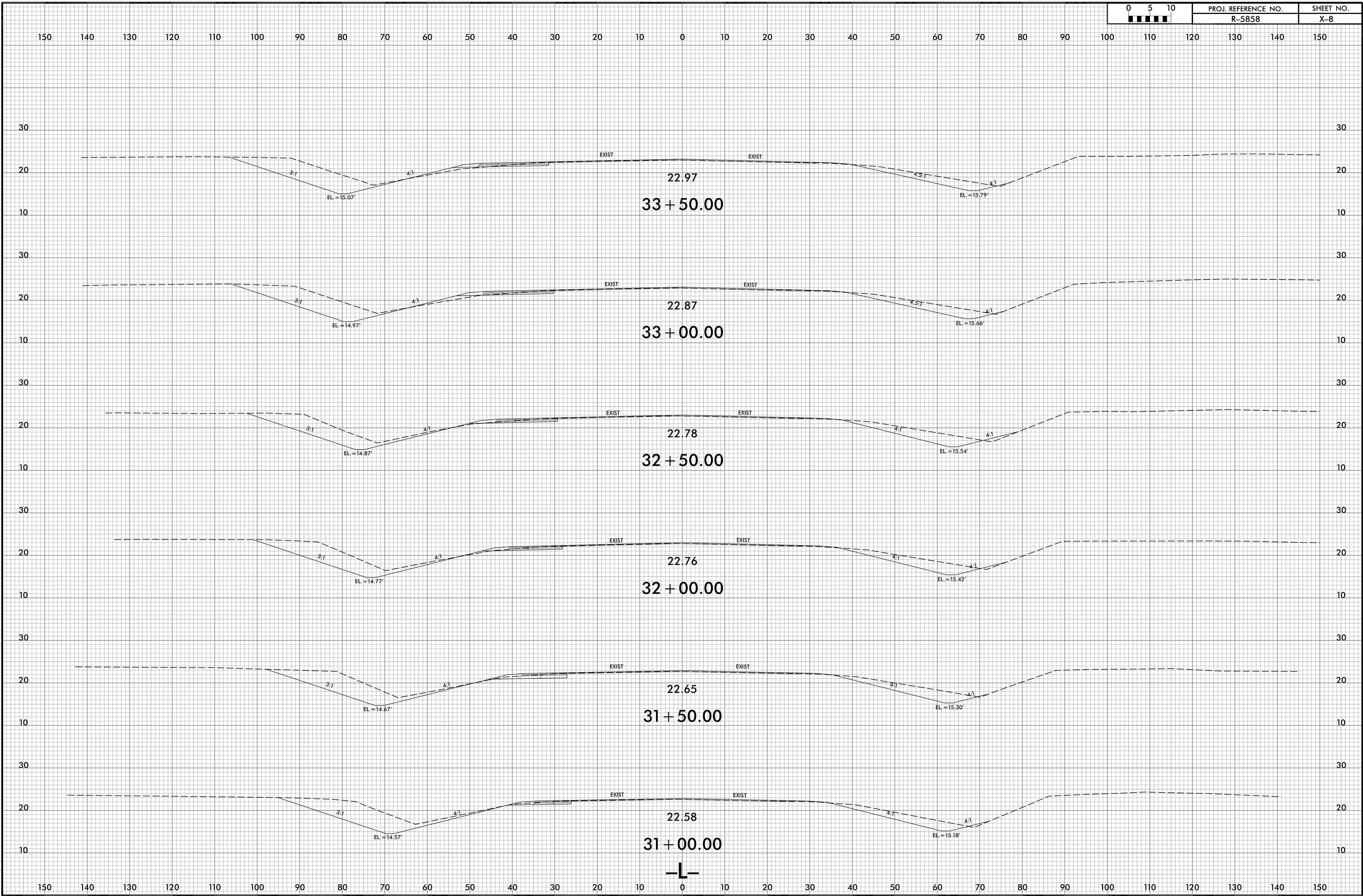

6/23/16

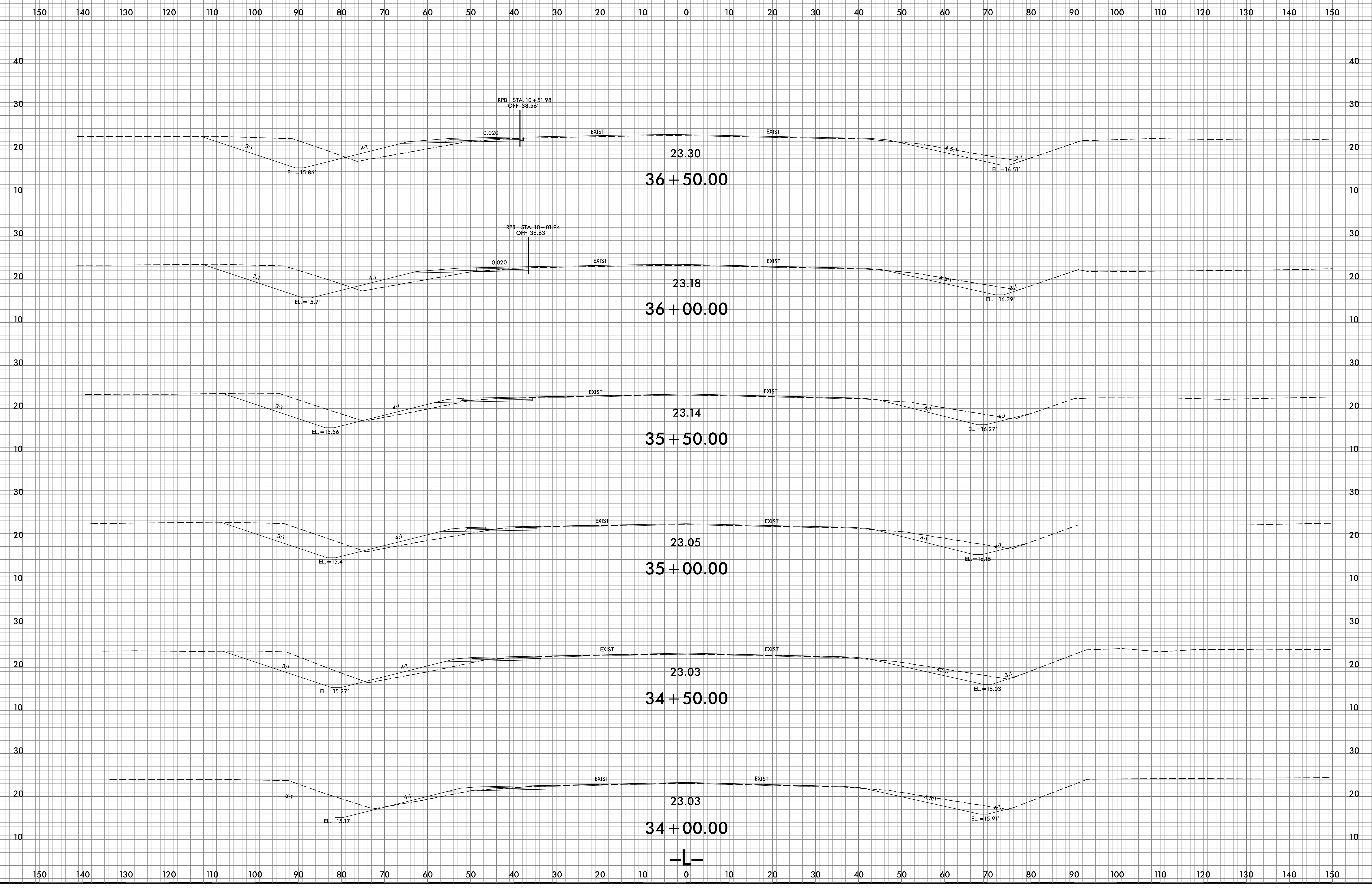

4/6/2016
X:\SC\58-5858-Rdy-L-.xp1.dgn
JST/WR/pep

6/23/16

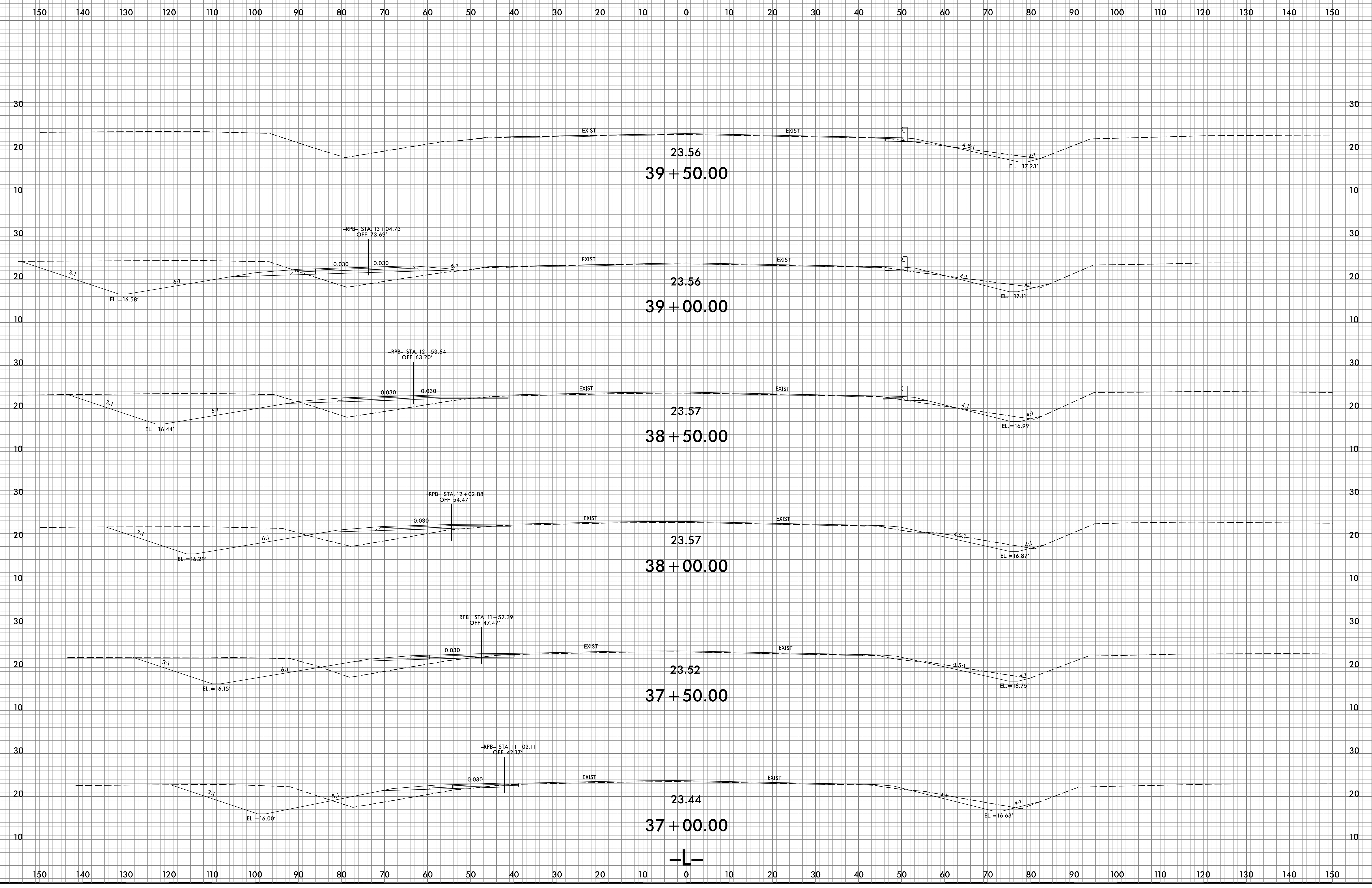

4/6/2016
X:\SC\5858-Rdy-L-.xp1.dgn
US:RWPope

6/23/16

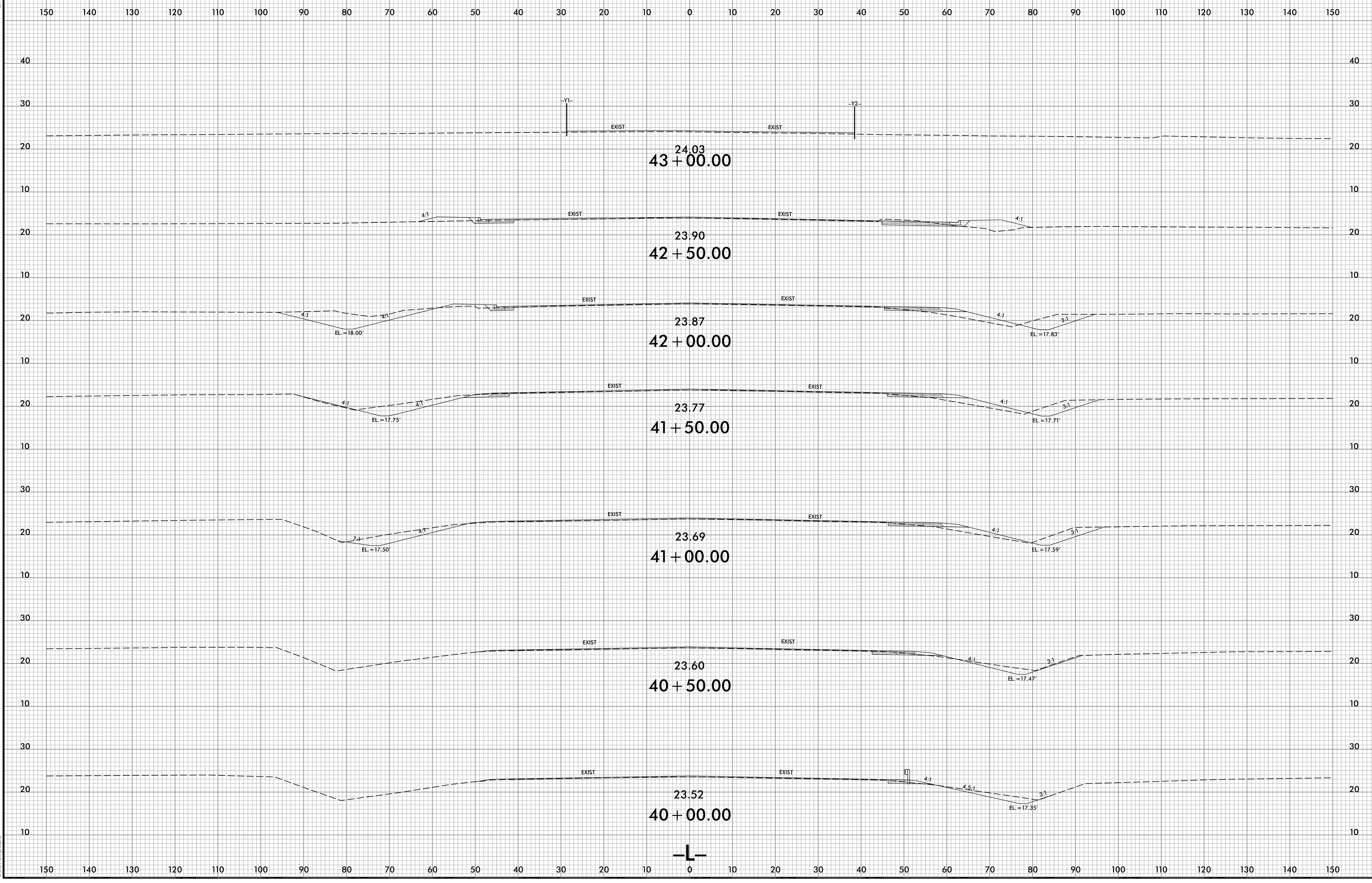

4/6/2016
X:\S\CR-5858_Rduj.L...xp1.dgn
User: rpoppe

6/23/16

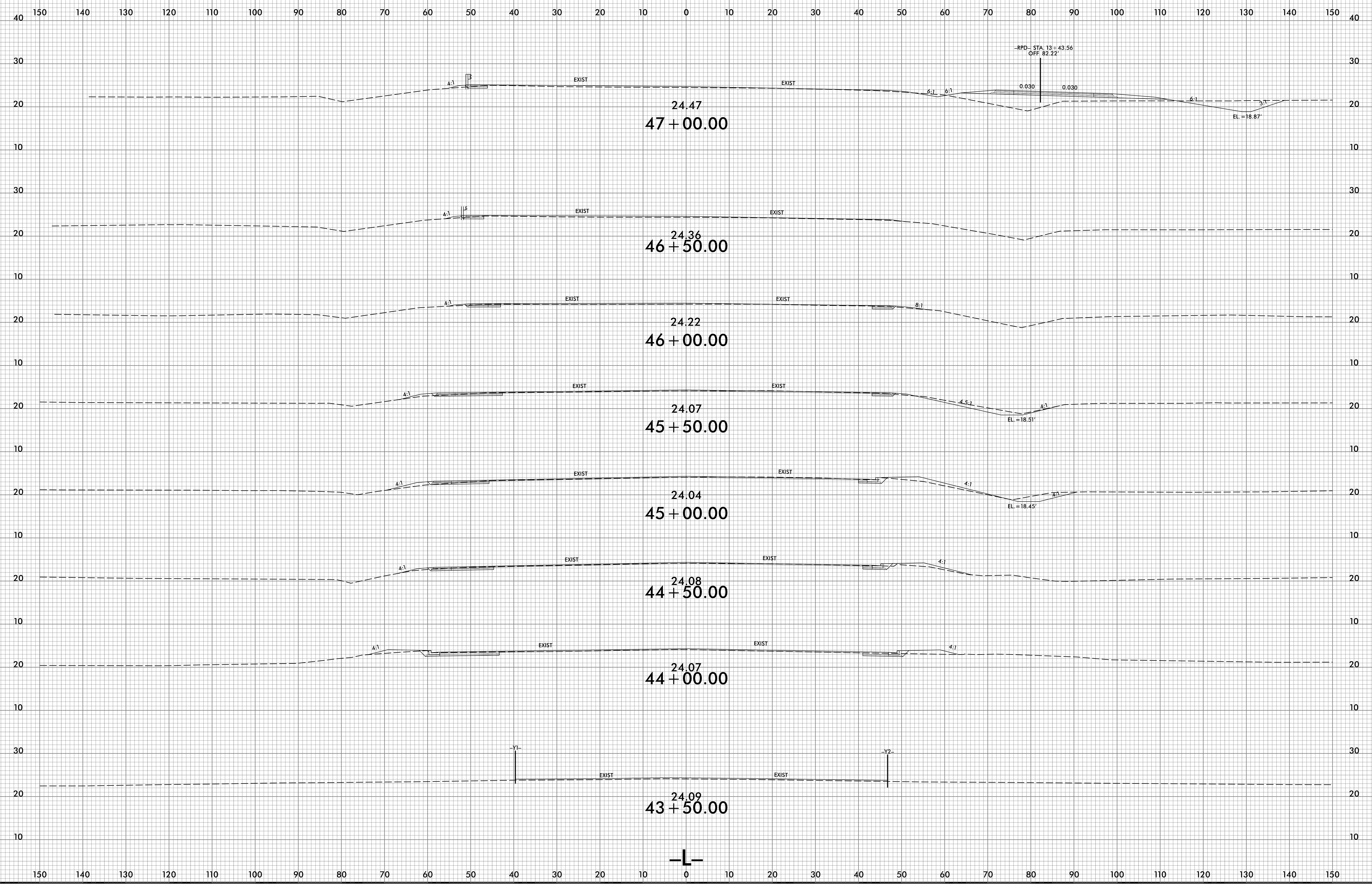

4/6/2016
\\sccr-5858-Rdu-L...xp1.dgn
User:rwoppe

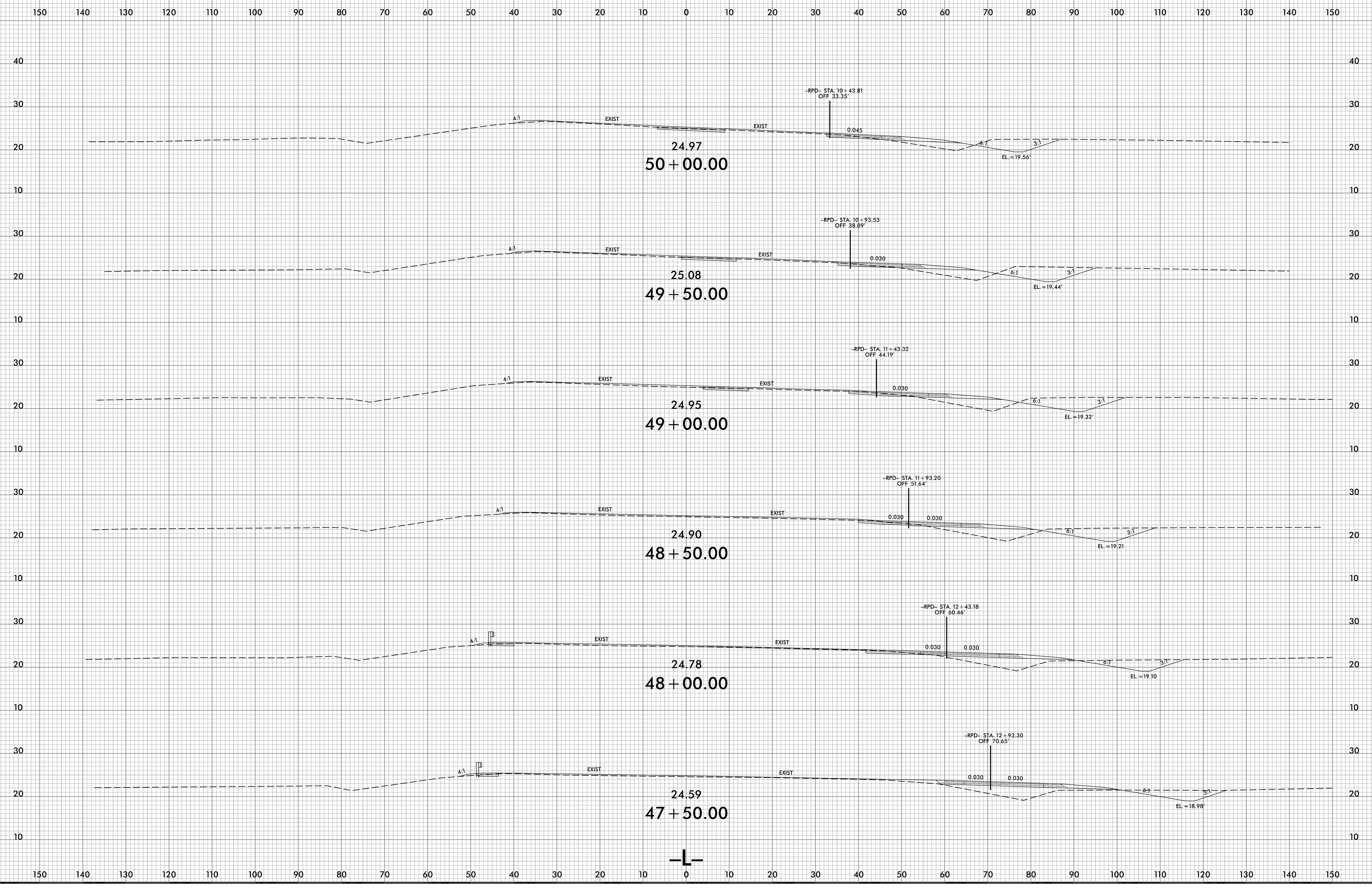

6/23/16

0 5 10	PROJ. REFERENCE NO.	SHEET NO.
	R-5858	X-14

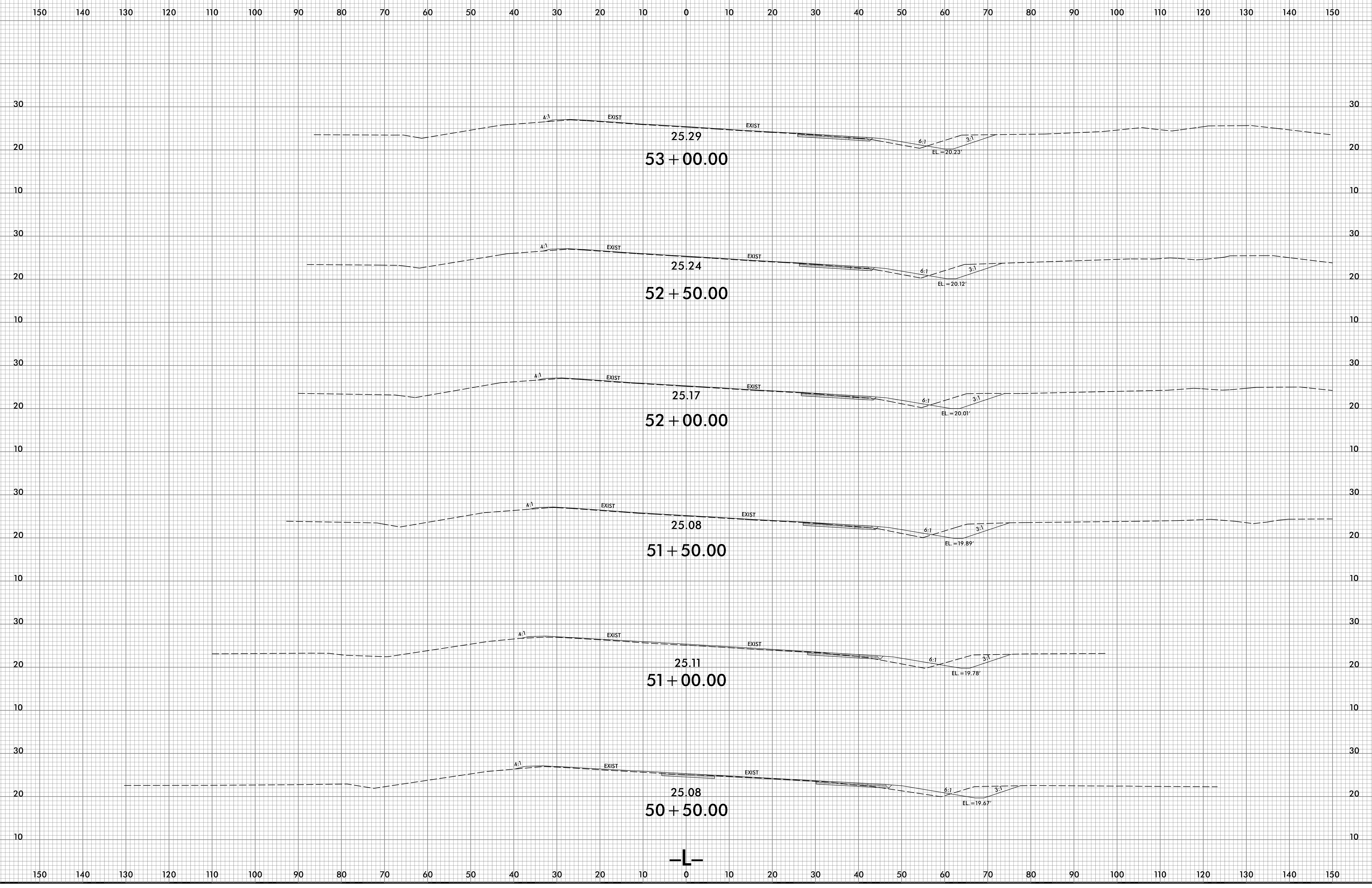

4/6/2016
\\sccr-5858-Rdu-L...xp1.dgn
U5858R.dgn

6/23/16

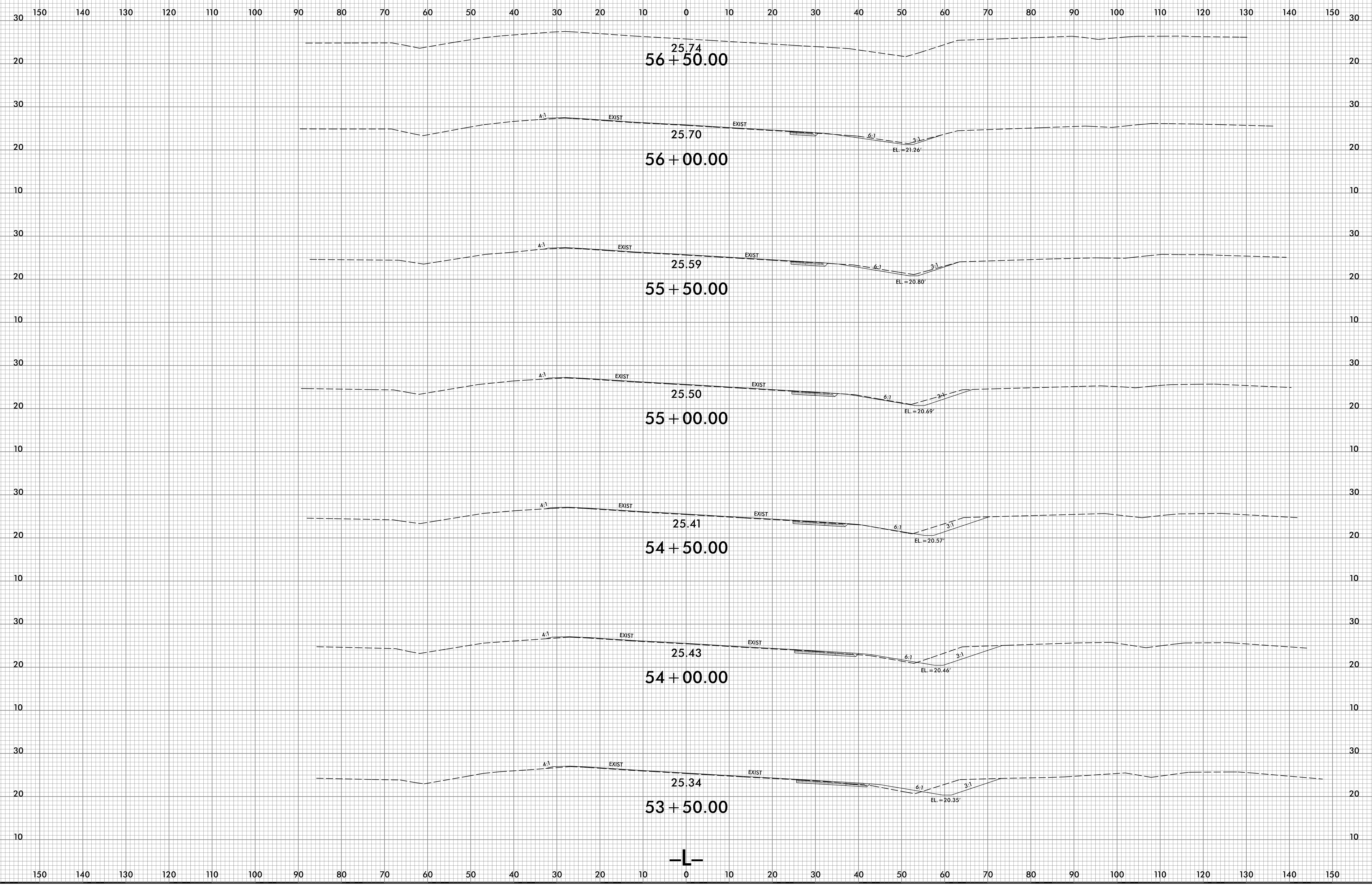

4/6/2016
\\scc\p\5858-Rdy-L-.xp1.dgn
User:rwpope

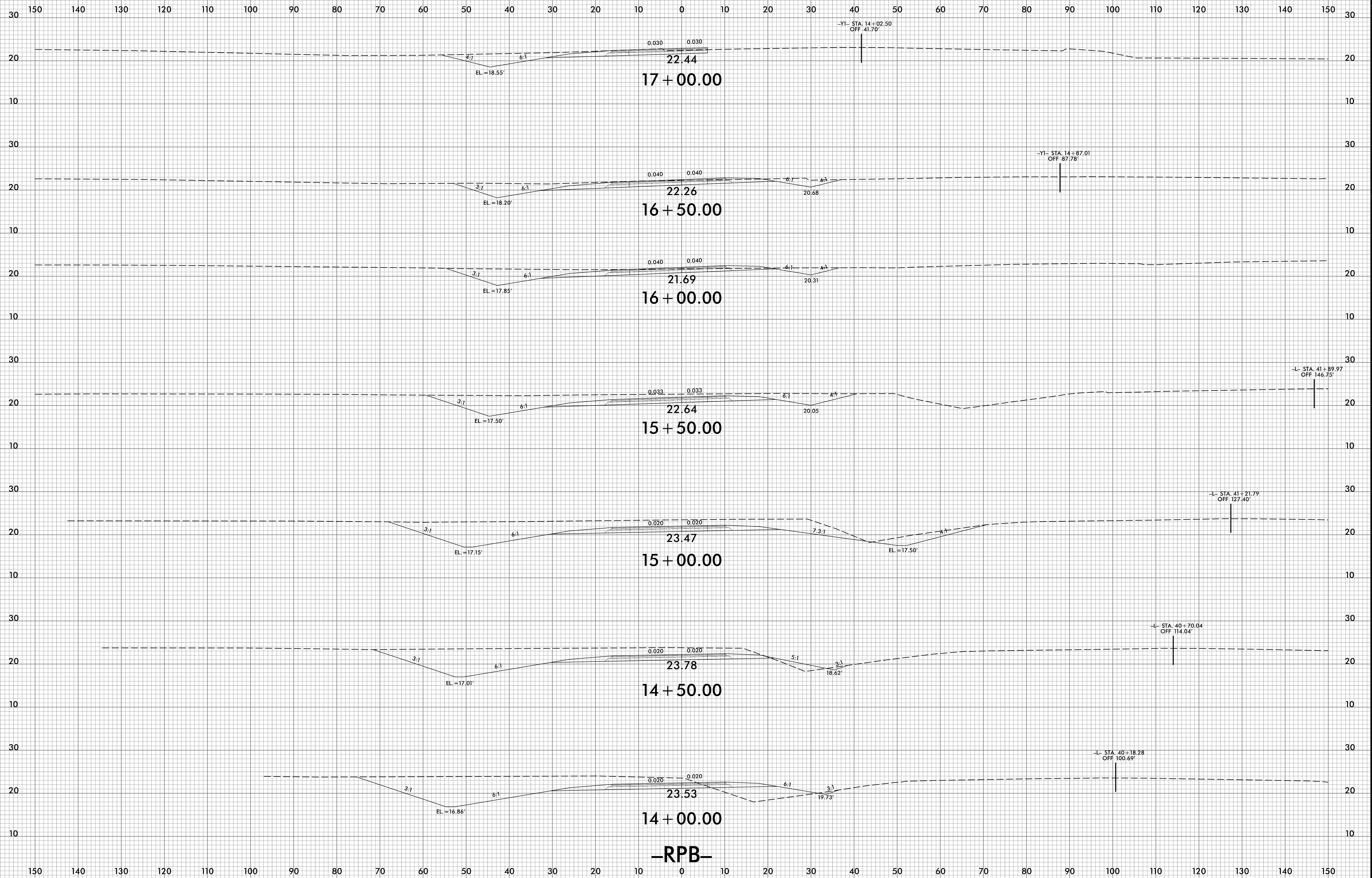

-RPB-

6/23/16

0 5 10	PROJ. REFERENCE NO.	SHEET NO.
■■■■■	R-5858	X-18

150 140 130 120 110 100 90 80 70 60 50 40 30 20 10 0 10 20 30 40 50 60 70 80 90 100 110 120 130 140 150

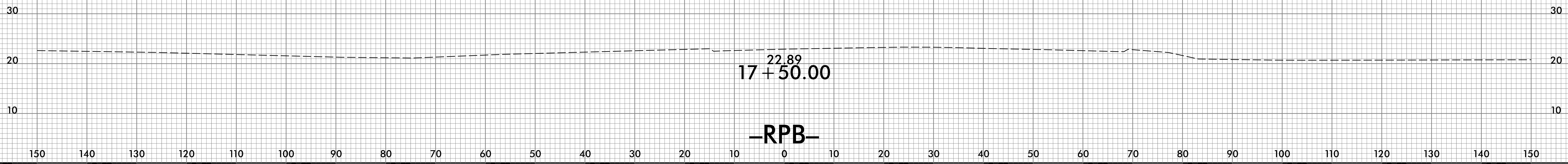

3/30/2026
 \\XSC\VR-5858_Rdu_RPB.rpl.dgn
 USERR\pope

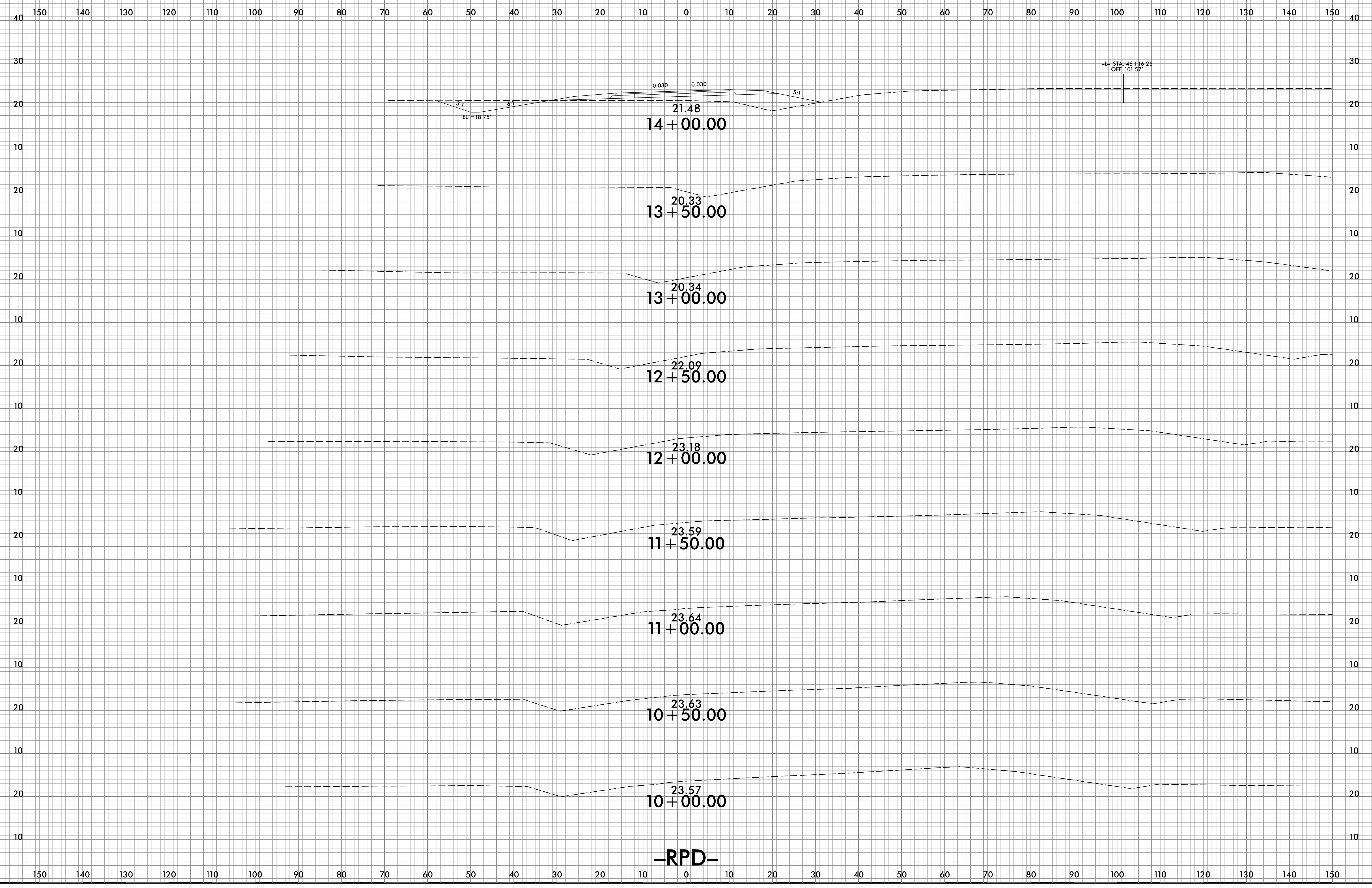

-RPD-

150 140 130 120 110 100 90 80 70 60 50 40 30 20 10 0 10 20 30 40 50 60 70 80 90 100 110 120 130 140 150

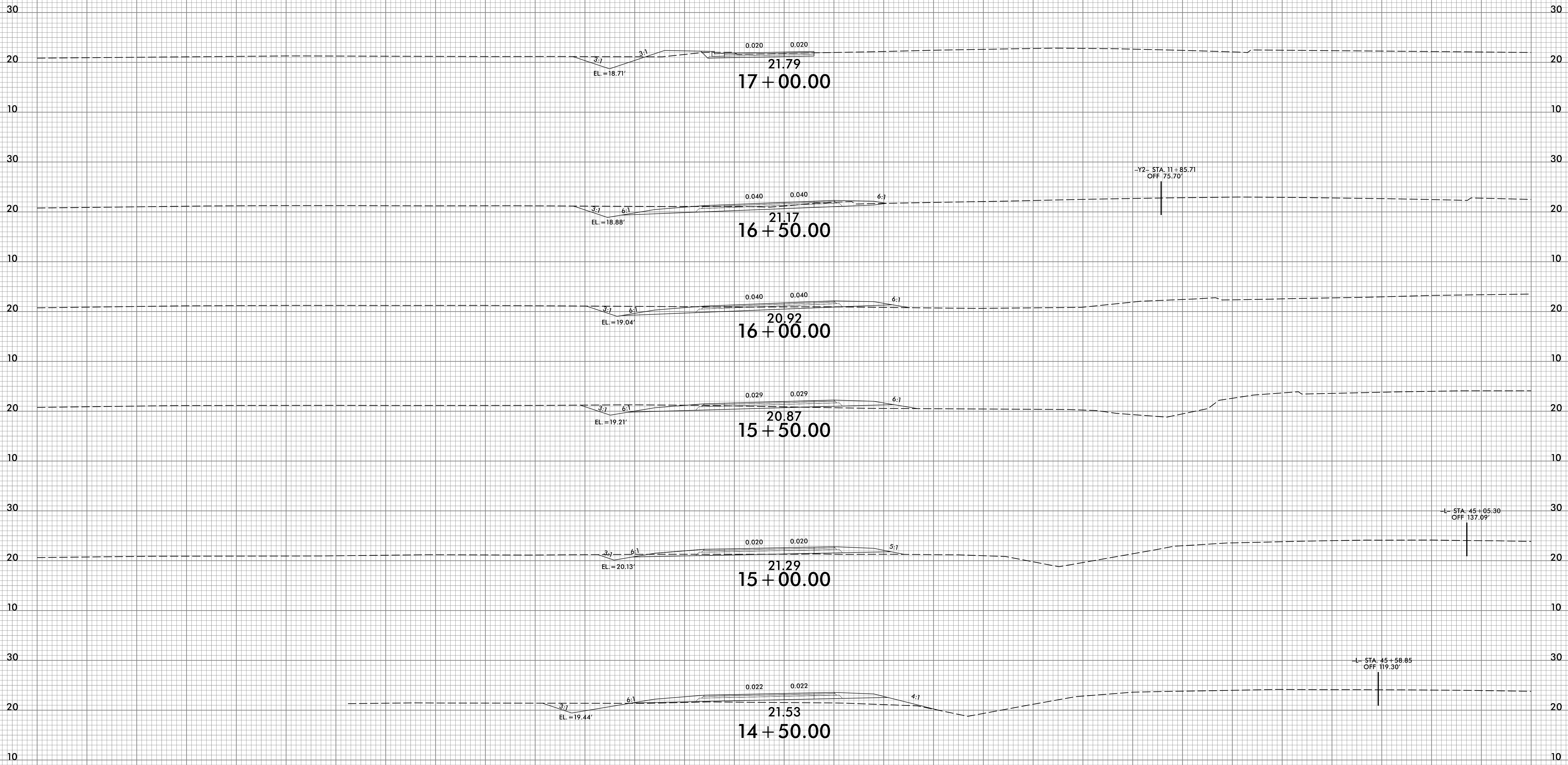

-RPD-

150 140 130 120 110 100 90 80 70 60 50 40 30 20 10 0 10 20 30 40 50 60 70 80 90 100 110 120 130 140 150

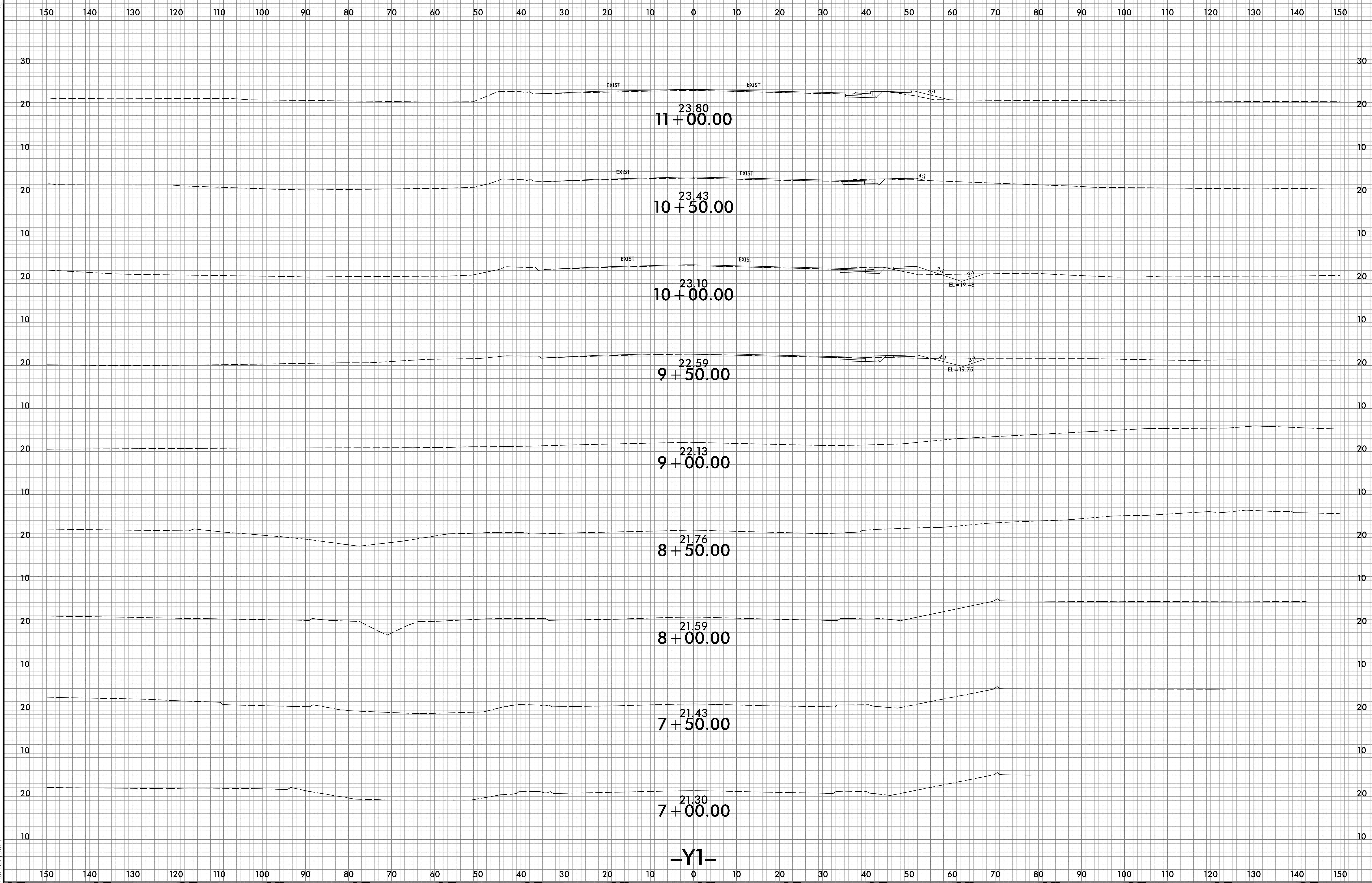

-Y1-

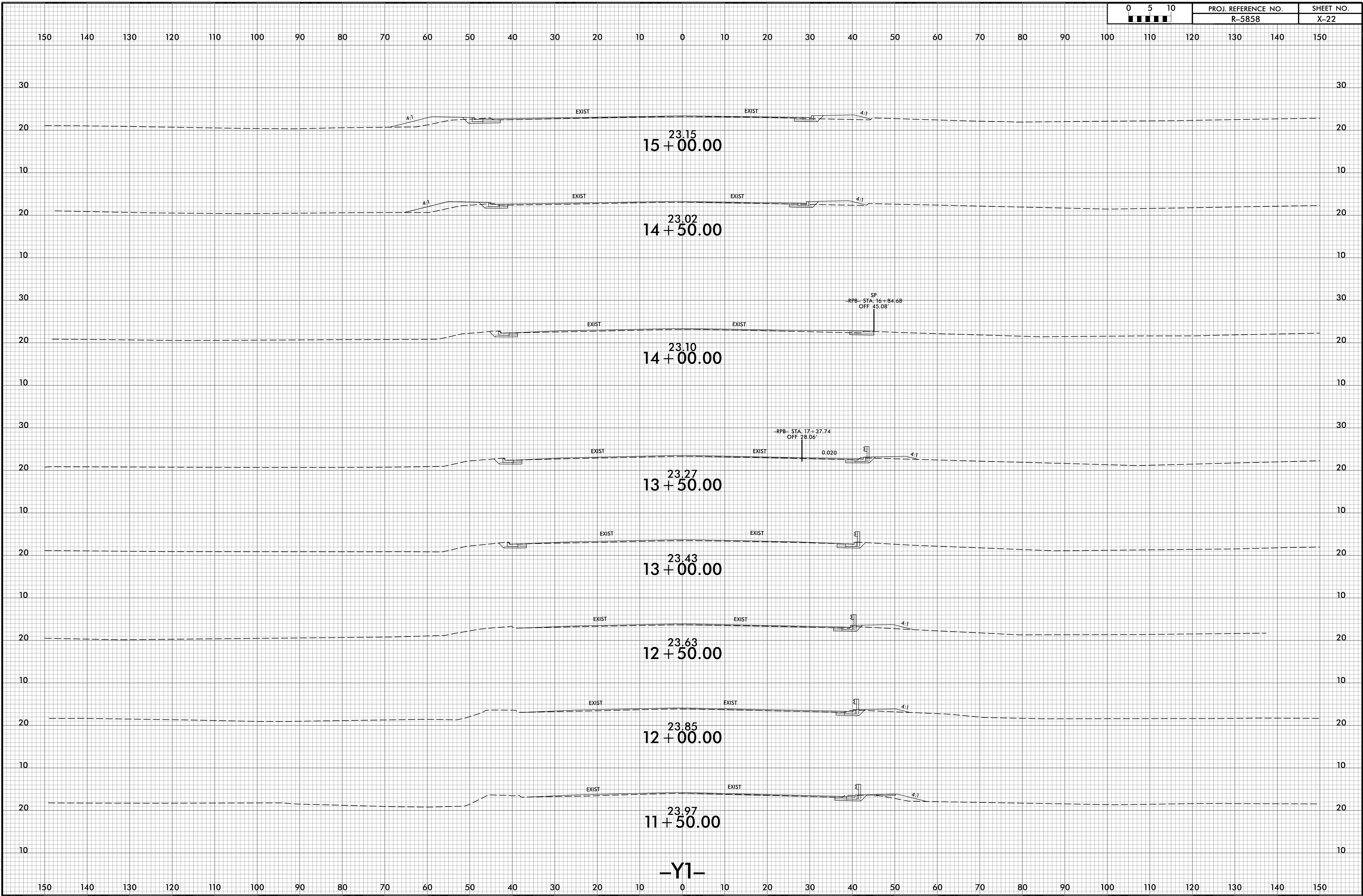

-Y1-

6/23/16

0 5 10	PROJ. REFERENCE NO.	SHEET NO.
■ ■ ■ ■ ■	R-5858	X-23

150 140 130 120 110 100 90 80 70 60 50 40 30 20 10 0 10 20 30 40 50 60 70 80 90 100 110 120 130 140 150

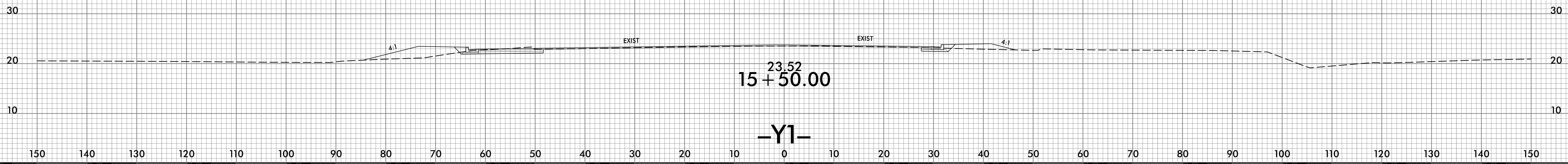

3/30/2026
\\scc\vr-5858_Rdu_Y1.apl.dgn
U5858\pope

6/23/16

0	5	10	PROJ. REFERENCE NO.	SHEET NO.
█	█	█	R-5858	X-24

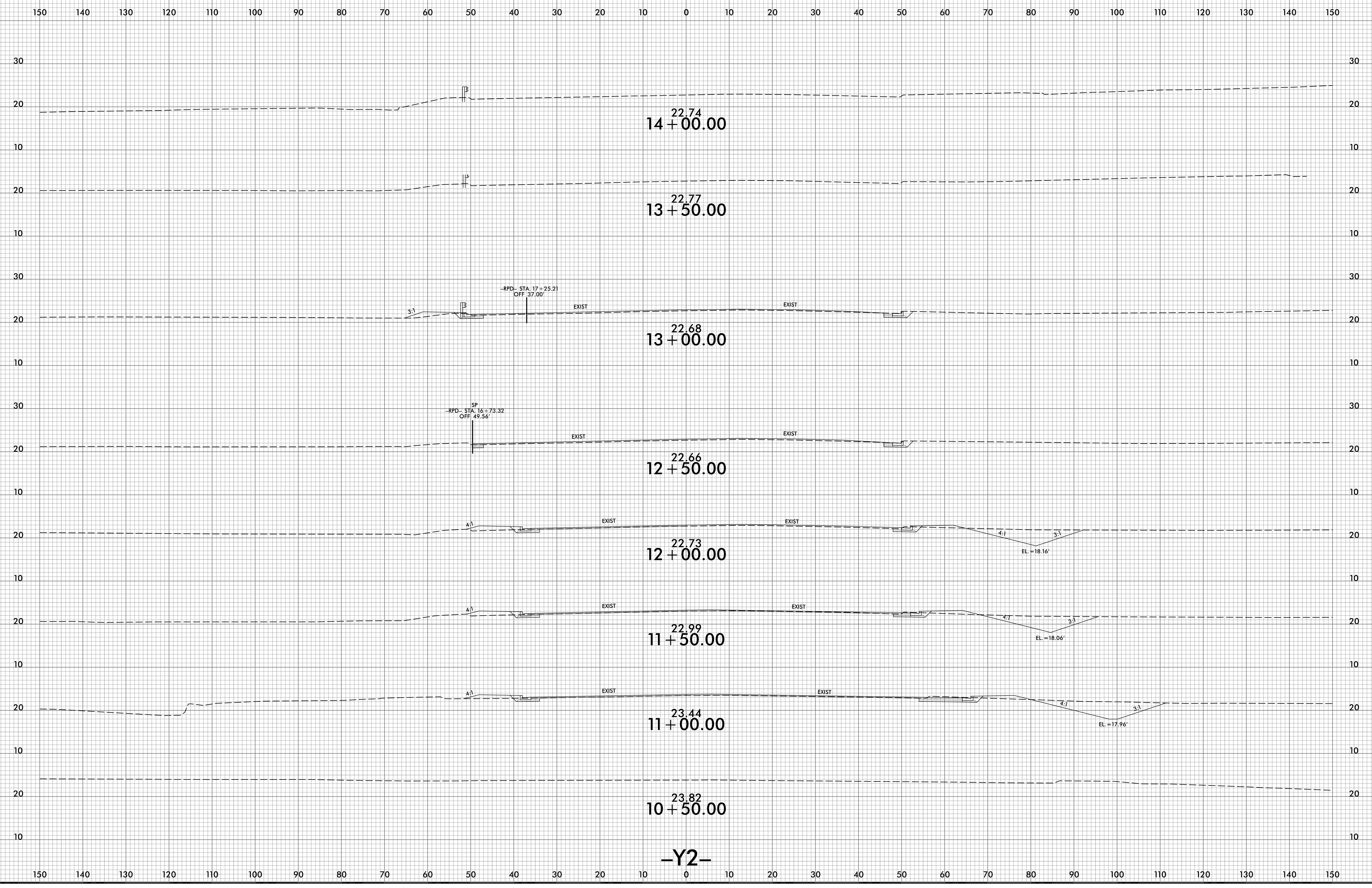

-Y2-

3/30/2026
X:\S\NR-5858_Rdu_Y2_xpl.dgn
User:rwoppe

6/23/16

0 5 10	PROJ. REFERENCE NO.	SHEET NO.
■■■■■	R-5858	X-25

150 140 130 120 110 100 90 80 70 60 50 40 30 20 10 0 10 20 30 40 50 60 70 80 90 100 110 120 130 140 150

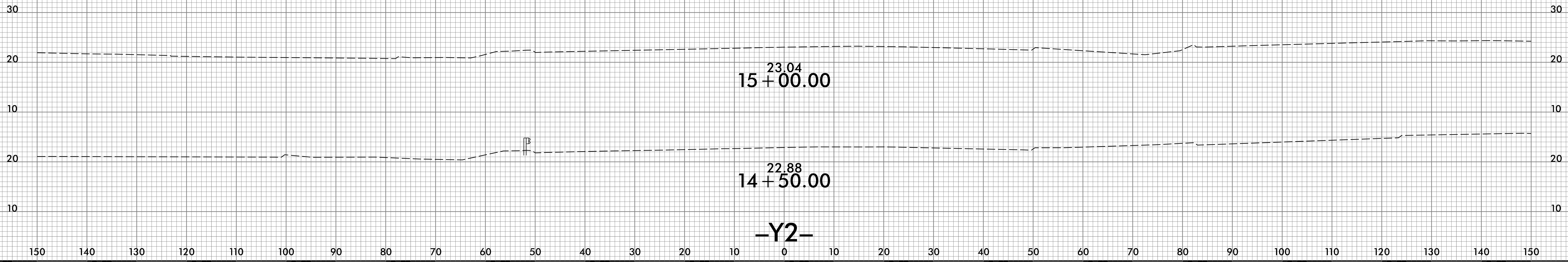

3/30/2026
\\S:\R-5858_Rdu_Y2_xpl.dgn
User:wpope