

**Notes**

1. FIVE (5) DAYS PRIOR TO BEGINNING WORK ON THE SIGNAL SYSTEM, CONTACT THE DIVISION 2 DEPUTY DIVISION TRAFFIC ENGINEER AT (252)439-2833 IN CASE IT BECOMES NECESSARY TO RE-PROGRAM THE EXISTING FIELD ETHERNET SWITCHES WITH THE NETWORK CONFIGURATION DATA, INCLUDING BUT NOT LIMITED TO: THE PROJECT IP ADDRESS, DEFAULT GATEWAY, SUBNET MASK AND VLAN ID INFORMATION. NOTIFY THE ENGINEER AFTER ALL WOK IS PERFORMED TO ENSURE THAT ALL FIBER CIRCUITS ARE FUNCTIONING PROPERLY. WORK IS NOT COMPLETE UNTIL THE SIGNAL SYSTEM IS BACK UP AND OPERATIONAL. THE SYSTEM MUST BE BACK UP AND OPERATIONAL IN 48 HOURS.
2. CUT EXISTING 12-FIBER CABLE AT EXISTING POLE A, DE-LASH AND REATTACH TO NEW SPLICE ENCLOSURE #1. STORE ANY AVAILABLE EXTRA EXISTING CABLE ONTO THE NEW STORAGE RACK.
3. DISCONNECT EXISTING 12-FIBER CABLE AND ATTACH NEW DROP CABLE TO NEW INTERCONNECT CENTER.

4/6/2026  
...CABLE ROUTING-R-5858\_5602.dgn  
USER: default

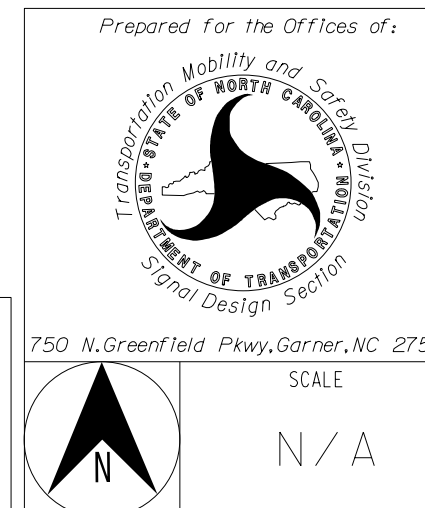

POST LET PLANS	
SIGNAL SYSTEMS D02-02 CAPE CARTERET	
COMMUNICATION CABLE AND CONDUIT ROUTING PLANS	
Division 2	Carteret County Cape Carteret
PLAN DATE: April 2026	REVIEWED BY: D. Hartland
PREPARED BY: Nadia Degbotse	REVIEWED BY:
REVISIONS	INIT. DATE

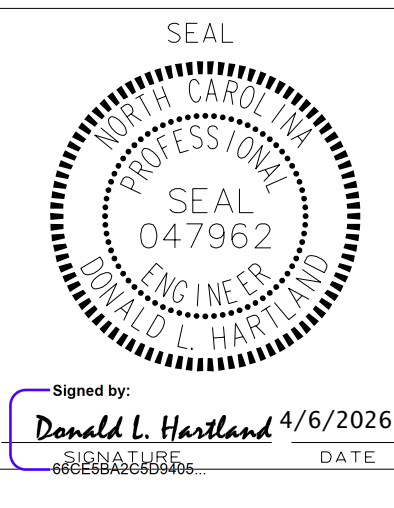

DOCUMENT NOT CONSIDERED FINAL UNLESS ALL SIGNATURES COMPLETED