

REVISIONS

PROJECT REFERENCE NO.	SHEET NO.
R-5858	RW08
<b>Location and Surveys</b>	
LOCATION AND SURVEYS DIVISION 2 NEW BERN, NC	
PROJECT SURVEYOR	
	
03/09/2026	DocuSigned by: Michael Stahl 348CF22A5F7430...
<b>DOCUMENT NOT CONSIDERED FINAL UNLESS ALL SIGNATURES COMPLETED</b>	

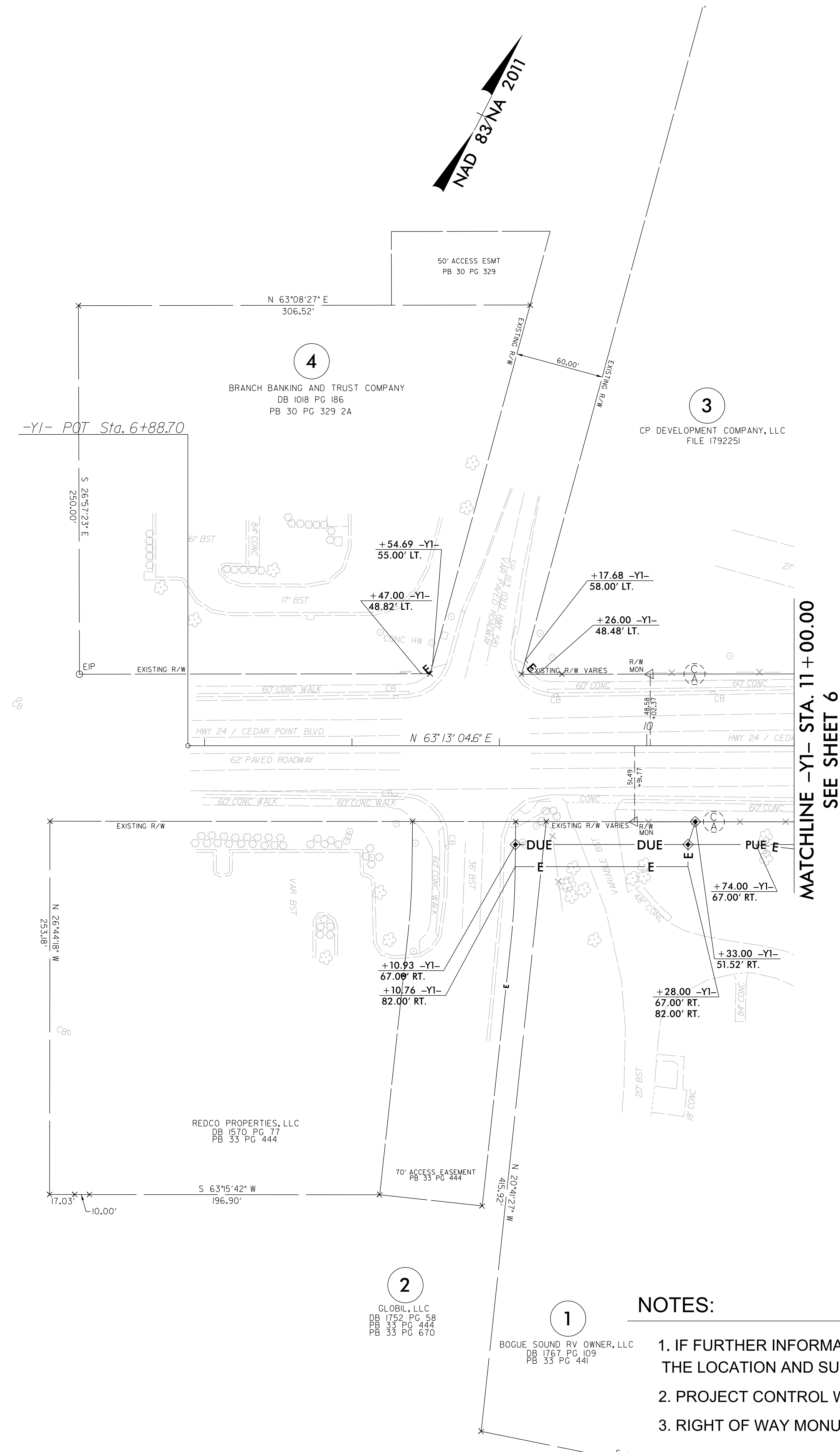

I, Michael W. Stahl, certify that the right of way and permanent easement monumentation for this project shown herein was completed under my direct and responsible charge from an actual survey made under my supervision; that all horizontal closures had a minimum ratio of precision of 1:10,000 (Class A). Field work was performed on Feb. 24, 2026, and all coordinates are based on NAD83/2011. That this survey was performed to meet the requirements of 21NCAC 56.1600 as applicable.

This 9th day of March, 2026.  
 Michael Stahl  
 Professional Land Surveyor L-3726

- NOTES:**
1. IF FURTHER INFORMATION REGARDING PROJECT CONTROL IS NEEDED PLEASE CONTACT THE LOCATION AND SURVEYS UNIT.
  2. PROJECT CONTROL WAS ESTABLISHED USING GNSS, THE GLOBAL NAVIGATION SATELLITE SYSTEM.
  3. RIGHT OF WAY MONUMENTATION ESTABLISHED ON FEBRUARY 24, 2026 .