

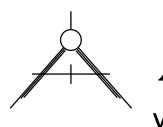

6/2/2021

PROJECT REFERENCE NO. B-5833	SHEET NO. RW06
Location and Surveys	
 ALLIED ASSOCIATES P.A. 4720 KESTER MILL ROAD WINSTON SALEM, NC 27103 WWW.ALLIEDAPA.COM C-2198 (336)765-2377	
PROJECT SURVEYOR  CLINTON B. OSBORNE 10/5/2021 Documented by: <i>Clinton Osborne</i> (336) 600-0597 #4405	
DOCUMENT NOT CONSIDERED FINAL UNLESS ALL SIGNATURES COMPLETED	

- ① = -L- POC Sta. 35+81.31=
-LOOPA- POT Sta. 10+00.00
- ② = -L- POC Sta. 35+97.31=
-Y4- POT Sta. 13+76.70
- ③ = -L- POC Sta. 36+13.35=
-RAMPA- POT Sta. 10+00.00
- ④ = -RAMPA- PC Sta. 10+29.17

-L-		
PI Sta 35+80.40 $\Delta = 19^{\circ} 22' 00.5" (RT)$ $D = 2^{\circ} 29' 28.0"$ $L = 777.43'$ $T = 392.46'$ $R = 2,300.00'$ $SE = 0.04$ $Lr = 100'$	PI Sta 41+08.44 $\Delta = 10^{\circ} 53' 48.1" (RT)$ $D = 3^{\circ} 49' 11.0"$ $L = 285.27'$ $T = 143.07'$ $R = 1,500.00'$ $SE = EXIST.$	
-RAMPA-		
PI Sta 12+79.27 $\Delta = 31^{\circ} 03' 34.4" (LT)$ $D = 6^{\circ} 21' 58.3"$ $L = 487.88'$ $T = 250.10'$ $R = 900.00'$ $SE = 0.06$ (MATCH EXIST)	PI Sta 15+90.37 $\Delta = 13^{\circ} 37' 04.8" (LT)$ $D = 9^{\circ} 19' 53.6"$ $L = 145.93'$ $T = 73.31'$ $R = 614.00'$ (MATCH EXIST)	PI Sta 17+39.05 $\Delta = 10^{\circ} 51' 43.1" (LT)$ $D = 7^{\circ} 09' 43.1"$ $L = 151.66'$ $T = 76.06'$ $R = 800.00'$ (MATCH EXIST)
-LOOPA-		
PI Sta 12+88.19 $\Delta = 86^{\circ} 29' 04.5" (RT)$ $D = 26^{\circ} 46' 25.4"$ $L = 323.02'$ $T = 201.26'$ $R = 214.00'$ $SE = 0.08$ (MATCH EXIST)		

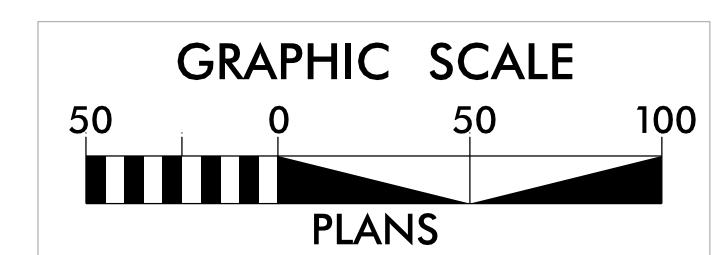

NOTES:

1. IF FURTHER INFORMATION REGARDING PROJECT CONTROL IS NEEDED PLEASE CONTACT THE LOCATION AND SURVEYS UNIT.
2. PROJECT CONTROL WAS ESTABLISHED USING GNSS, THE GLOBAL NAVIGATION SATELLITE SYSTEM.
3. RIGHT OF WAY MONUMENTATION ESTABLISHED 09-28-2021 TO 10-04-2021 .

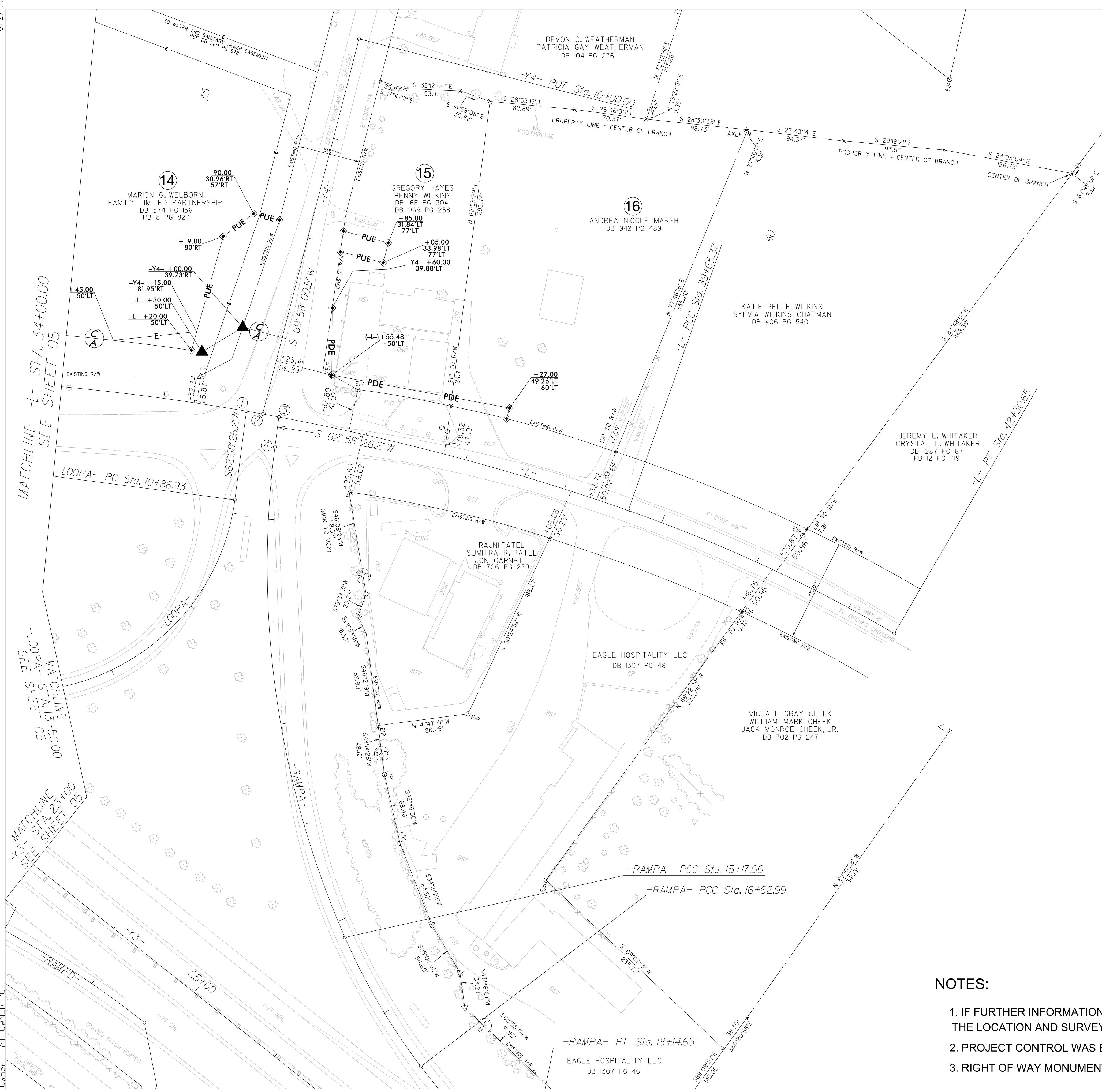

05-OCT-2021 14:34
 V:\Projects\B2109077.dgn\658333-1.s--w06.dgn
 Dwner AT OWNER-FC