

PROJECT REFERENCE NO. B-5833	SHEET NO. RW05
Location and Surveys	
 ALLIED ASSOCIATES, P.A. 4720 KESTER MILL ROAD WINSTON SALEM, NC 27103 WWW.ALLIEDAPA.COM C-2198 (336)765-2377	
PROJECT SURVEYOR  CLINTON B. OSBORNE 10/5/2021 Documented by: <i>Clinton Osborne</i> (336) 765-2377	
DOCUMENT NOT CONSIDERED FINAL UNLESS ALL SIGNATURES COMPLETED	

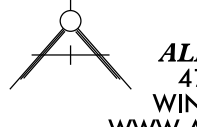

- NOTES:**
1. IF FURTHER INFORMATION REGARDING PROJECT CONTROL IS NEEDED PLEASE CONTACT THE LOCATION AND SURVEYS UNIT.
 2. PROJECT CONTROL WAS ESTABLISHED USING GNSS, THE GLOBAL NAVIGATION SATELLITE SYSTEM.
 3. RIGHT OF WAY MONUMENTATION ESTABLISHED 09-28-2021 TO 10-04-2021.

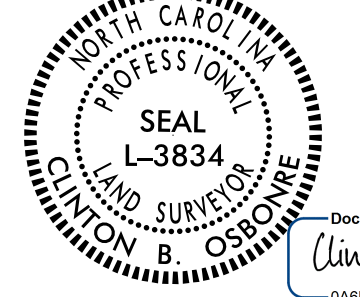
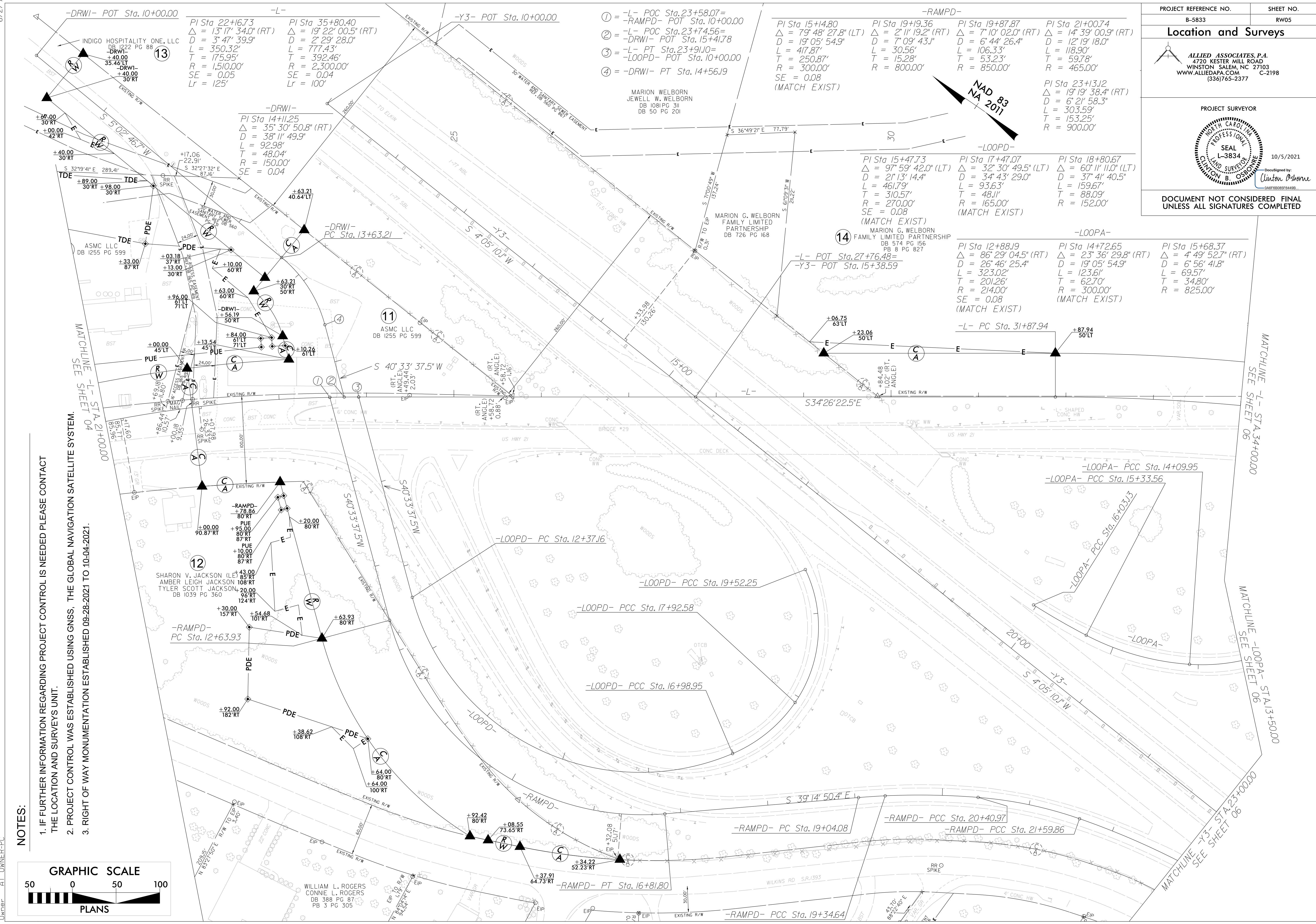
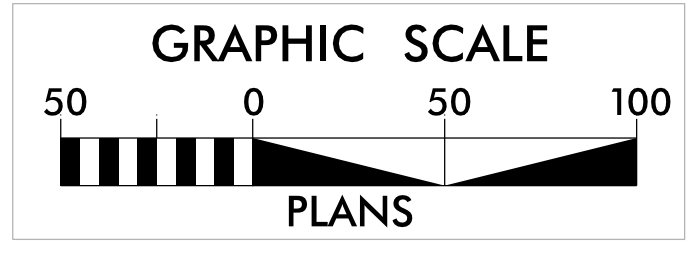

05-0CT-2021 14:35
 V:\Projects\B322710907\dgm\658333.1.s-rw05.dgm
 Dwner: AT: OWNER-PC