

STATE OF NORTH CAROLINA  
DIVISION OF HIGHWAYS

**TRANSPORTATION MANAGEMENT PLAN**

**HERTFORD COUNTY**

LOCATION: US 158/258 AT SR 1157 (POWEL ROAD), SR 1230 (CLOVER CIRCLE)  
AND SR 1160 (BENTHALL BRIDGE ROAD) INTERSECTIONS NEAR MURFREESBORO

TYPE OF WORK: GRADING, DRAINAGE, AND PAVING

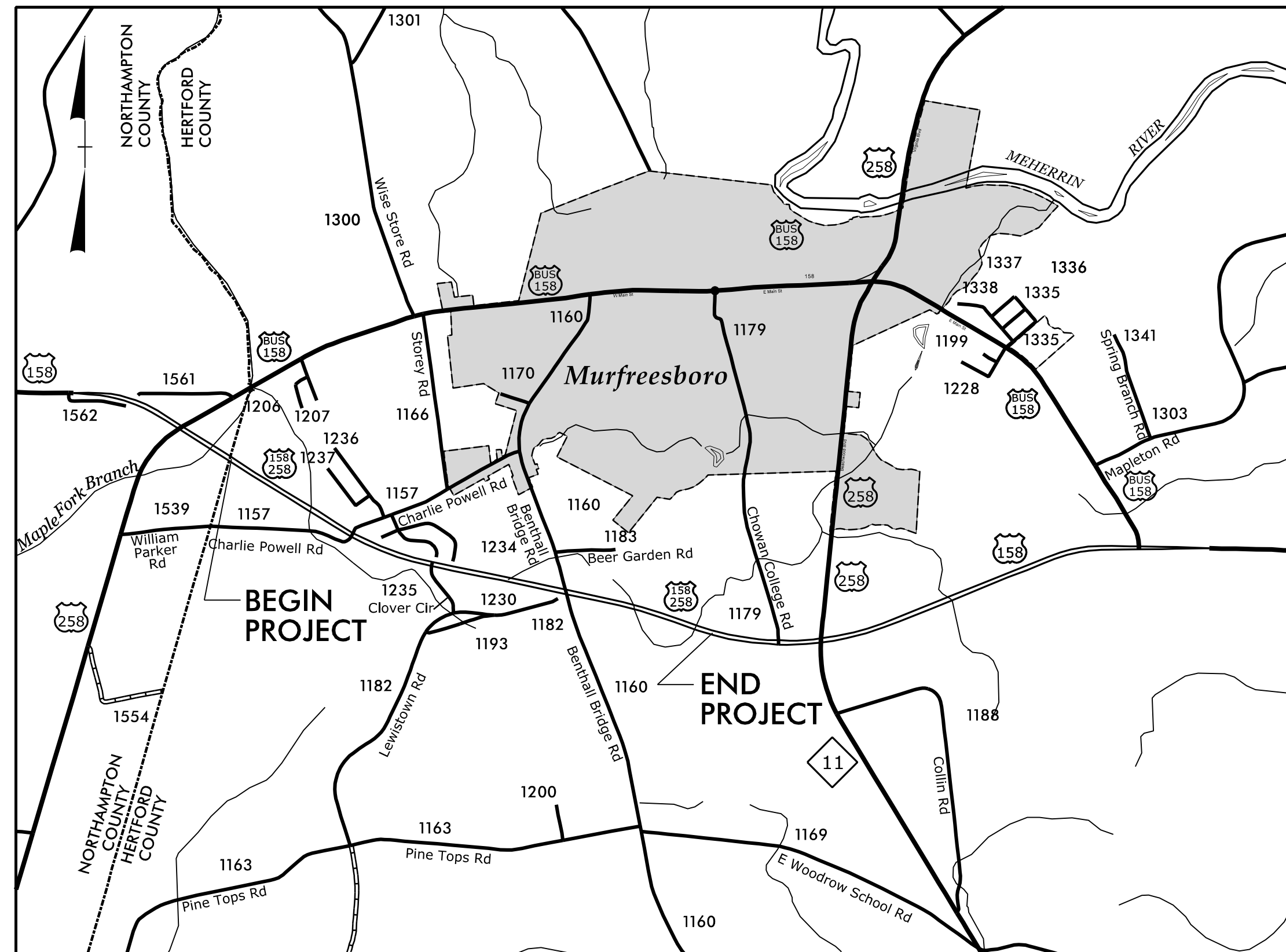
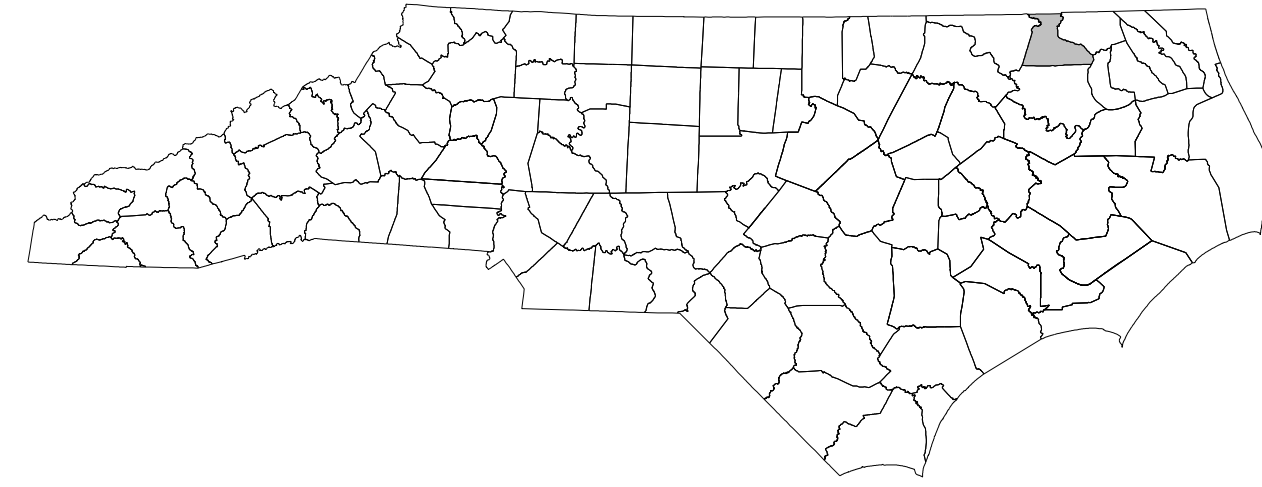

SHEET NO.	TITLE
TMP-1	TITLE SHEET, VICINITY MAP, AND INDEX OF SHEETS
TMP-1A	LIST OF APPLICABLE ROADWAY STANDARD DRAWINGS, AND LEGEND
TMP-2 AND 2A	GENERAL NOTES
TMP-3	MANAGEMENT STRATEGIES AND TRAFFIC CONTROL PHASING
TMP-4 THRU 9	TEMPORARY TRAFFIC CONTROL PHASE I DETAILS
TMP-10 THRU 15	TEMPORARY TRAFFIC CONTROL PHASE II DETAILS

SHEET NO.  
TMP-1

**HS-2401P**

**TIP PROJECT:**

DOCUMENT NOT CONSIDERED FINAL  
UNLESS ALL SIGNATURES COMPLETED

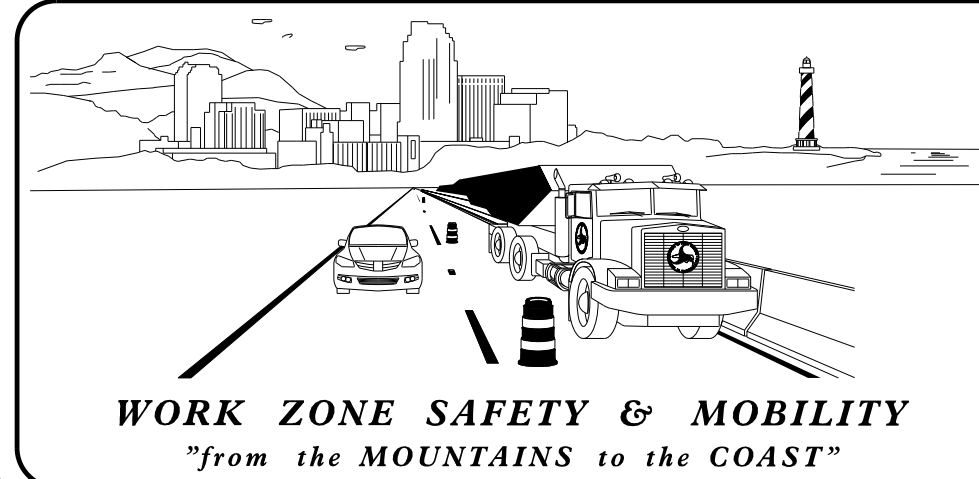

PLANS PREPARED BY:

**KEVIN BISBY, P.E.**  
TECHNICAL MANAGER  
**W. PORTER JONES, PE**  
PROJECT ENGINEER

NC DOT CONTACTS:

**JUSTIN R. SMITH, PE**  
PROJECT ENGINEER

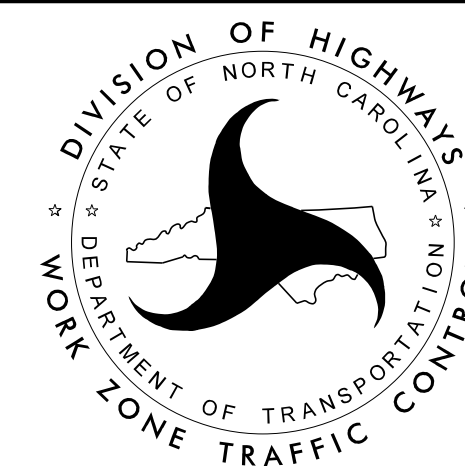

APPROVED: *C. Byron Holden*  
DATE: 2/17/2026

SEAL

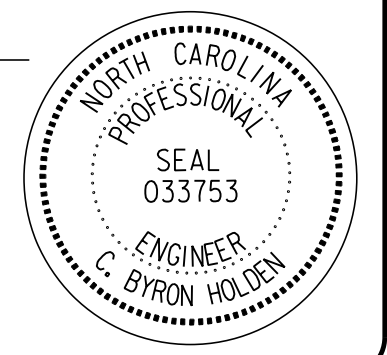

# ROADWAY STANDARD DRAWINGS

THE FOLLOWING ROADWAY STANDARDS AS SHOWN IN "ROADWAY STANDARD DRAWINGS" - N.C. DEPARTMENT OF TRANSPORTATION - RALEIGH, N.C., DATED JANUARY 2024 ARE APPLICABLE TO THIS PROJECT AND BY REFERENCE HEREBY ARE CONSIDERED A PART OF THESE PLANS:

STD. NO.	TITLE
1101.01	WORK ZONE ADVANCE WARNING SIGNS
1101.02	TEMPORARY LANE CLOSURES
1101.04	TEMPORARY SHOULDER CLOSURES
1101.05	WORK ZONE VEHICLE ACCESSES
1101.11	TRAFFIC CONTROL DESIGN TABLES
1110.01	STATIONARY WORK ZONE SIGNS
1110.02	PORTABLE WORK ZONE SIGNS
1115.01	FLASHING ARROW BOARDS
1130.01	DRUM
1135.01	CONES
1145.01	BARRICADES
1150.01	FLAGGERS
1165.01	TRUCK MOUNTED ATTENUATOR
1170.01	PORTABLE CONCRETE BARRIER
1205.01	PAVEMENT MARKINGS - LINE TYPES AND OFFSETS
1205.02	PAVEMENT MARKINGS - TWO-LANE AND MULTI-LANE ROADWAYS
1205.04	PAVEMENT MARKINGS - INTERSECTIONS
1205.05	PAVEMENT MARKINGS - TURN LANES
1205.08	PAVEMENT MARKINGS - SYMBOLS AND WORD MESSAGES
1205.15	PAVEMENT MARKINGS - REDUCED CONFLICT INTERSECTIONS
1250.01	RAISED PAVEMENT MARKERS - INSTALLATION SPACING
1251.01	RAISED PAVEMENT MARKERS - PERMANENT AND TEMPORARY
1261.01	GUARDRAIL AND BARRIER DELINEATORS - INSTALLATION SPACING
1261.02	GUARDRAIL AND BARRIER DELINEATORS - TYPES AND MOUNTING
1262.01	GUARDRAIL END DELINEATION

# LEGEND

## GENERAL

- DIRECTION OF TRAFFIC FLOW
- DIRECTION OF PEDESTRIAN TRAFFIC FLOW
- EXIST. PVMT.
- NORTH ARROW
- PROPOSED PVMT.
- TEMP. SHORING (LOCATION PURPOSES ONLY)
- WORK AREA
- REMOVAL

## SIGNALS

- EXISTING
- PROPOSED
- TEMPORARY

## PAVEMENT MARKINGS

- EXISTING LINES

## TRAFFIC CONTROL DEVICES

- BARRICADE (TYPE III)
- CONE
- DRUM SKINNY DRUM TUBULAR MARKER
- TEMPORARY CRASH CUSHION
- FLASHING ARROW BOARD
- FLAGGER
- LAW ENFORCEMENT
- TRUCK MOUNTED ATTENUATOR (TMA)
- CHANGEABLE MESSAGE SIGN
- PORTABLE CONCRETE BARRIER
- PORTABLE CONCRETE BARRIER (EXISTING)
- SHORING
- PORTABLE CONCRETE BARRIER (SECTION VIEW)
- DRUM (SECTION VIEW)

## TEMPORARY PAVEMENT MARKING SCHEDULE

PAINT			
Symbol	Description	Symbol	Description
P20	WHITE EDGELINE (6")	P30	YELLOW EDGELINE (6")
P22	10 FT. WHITE SKIP (6")	P34	2 FT. - 6 FT./SP YELLOW MINISKIP (6")
P23	3 FT. - 9 FT./SP WHITE MINISKIP (6")	P50	WHITE GORELINE (12")
P24	2 FT. - 6 FT./SP WHITE MINISKIP (6")	P51	WHITE DIAGONAL (12")
PAINT SYMBOLS		TEMPORARY RAISED PAVEMENT MARKERS	
Symbol	Description	Symbol	Description
U	U-TURN ARROW	MI	TEMPORARY RAISED, CRYSTAL/RED

PROJ. REFERENCE NO. HS-2401P	SHEET NO. TMP-1A
<b>RKK</b>	
P: (919) 878-8560 8601 Six Forks Road, Forum 1, Suite 700 Raleigh, North Carolina 27615-3960 NC License No. F-0112	
Engineers   Construction Managers   Planners   Scientists www.rkk.com	
Responsive People   Creative Solutions	

APPROVED:

DATE: 2/17/2026

SEAL

**DOCUMENT NOT CONSIDERED FINAL  
UNLESS ALL SIGNATURES COMPLETED**

DIVISION OF HIGHWAYS  
STATE OF NORTH CAROLINA  
DEPARTMENT OF TRANSPORTATION  
WORK ZONE TRAFFIC CONTROL

ROADWAY STANDARD  
DRAWINGS & LEGEND

# GENERAL NOTES

PROJ. REFERENCE NO.	SHEET NO.
HS - 2401P	TMP - 2

**RK&K**  
P: (919) 878-8560  
8601 Six Forks Road, Forum 1, Suite 700  
Raleigh, North Carolina 27615-3960  
NC License No. F-0112  
Engineers | Construction Managers | Planners | Scientists  
www.rkk.com  
Responsive People | Creative Solutions

CHANGES MAY BE REQUIRED WHEN PHYSICAL DIMENSIONS IN THE DETAIL DRAWINGS, STANDARD DETAILS, AND ROADWAY DETAILS ARE NOT ATTAINABLE TO MEET FIELD CONDITIONS OR RESULT IN DUPLICATE OR UNDESIRED OVERLAPPING OF DEVICES. MODIFICATION MAY INCLUDE: MOVING, COVERING, OR REMOVAL OF DEVICES AS DIRECTED BY THE ENGINEER.

THE FOLLOWING GENERAL NOTES APPLY AT ALL TIMES FOR THE DURATION OF THE CONSTRUCTION PROJECT EXCEPT WHEN OTHERWISE NOTED IN THE PLAN OR DIRECTED BY THE ENGINEER.

**TIME RESTRICTIONS**

A) DO NOT CLOSE OR NARROW TRAVEL LANES AS FOLLOWS:

ROAD NAME

US 158, SR 1157 POWELL RD, SR 1230 CLOVER CIR AND SR 1160 BENTHALL BRIDGE RD

DAY AND TIME RESTRICTIONS

MONDAY-FRIDAY FROM THIRTY (30) MINUTES BEFORE SUNSET TO THIRTY (30) MINUTES AFTER SUNRISE THE FOLLOWING DAY.

SATURDAY FROM THIRTY (30) MINUTES BEFORE SUNSET TO THIRTY (30) MINUTES AFTER SUNRISE THE FOLLOWING MONDAY.

B) DO NOT CLOSE OR NARROW TRAVEL LANES DURING HOLIDAYS AND SPECIAL EVENTS AS FOLLOWS:

ROAD NAME

US 158, SR 1157 POWELL RD, SR 1230 CLOVER CIR AND SR 1160 BENTHALL BRIDGE RD



HOLIDAY

1. FOR ANY UNEXPECTED OCCURRENCE THAT CREATES UNUSUALLY HIGH TRAFFIC VOLUMES, AS DIRECTED BY THE ENGINEER.
2. FOR NEW YEAR'S, BETWEEN THE HOURS OF 6:00 AM DECEMBER 31<sup>ST</sup> TO 6:00 PM JANUARY 2ND. IF NEW YEAR'S DAY IS ON A FRIDAY, SATURDAY, SUNDAY, OR MONDAY THEN UNTIL 6:00 PM THE FOLLOWING TUESDAY.
3. FOR EASTER, BETWEEN THE HOURS OF 6:00 AM THURSDAY AND 6:00 PM MONDAY.
4. FOR MEMORIAL DAY, BETWEEN THE HOURS OF 6:00 AM FRIDAY TO 6:00 PM TUESDAY.
5. FOR INDEPENDENCE DAY, BETWEEN THE HOURS OF 6:00 AM THE DAY BEFORE INDEPENDENCE DAY AND 6:00 PM THE DAY AFTER INDEPENDENCE DAY.  
  
IF INDEPENDENCE DAY IS ON A FRIDAY, SATURDAY, SUNDAY, OR MONDAY THEN BETWEEN THE HOURS OF 6:00 AM THE THURSDAY BEFORE INDEPENDENCE DAY AND 6:00 PM THE TUESDAY AFTER INDEPENDENCE DAY.
6. FOR LABOR DAY, BETWEEN THE HOURS OF 6:00 AM FRIDAY AND 6:00 PM TUESDAY.
7. FOR THANKSGIVING DAY, BETWEEN THE HOURS OF 6:00 AM TUESDAY TO 6:00 PM MONDAY.
8. FOR CHRISTMAS, BETWEEN THE HOURS OF 6:00 AM THE FRIDAY BEFORE THE WEEK OF CHRISTMAS DAY AND 6:00 PM THE FOLLOWING TUESDAY AFTER THE WEEK OF CHRISTMAS.

**LANE AND SHOULDER CLOSURE REQUIREMENTS**

- C) REMOVE LANE CLOSURE DEVICES FROM THE LANE WHEN WORK IS NOT BEING PERFORMED BEHIND THE LANE CLOSURE OR WHEN A LANE CLOSURE IS NO LONGER NEEDED OR AS DIRECTED BY THE ENGINEER.
- D) WHEN PERSONNEL AND/OR EQUIPMENT ARE WORKING WITHIN 15 FT OF AN OPEN TRAVEL LANE, CLOSE THE NEAREST OPEN SHOULDER USING ROADWAY STANDARD DRAWING NO. 1101.04 UNLESS THE WORK AREA IS PROTECTED BY BARRIER OR GUARDRAIL OR A LANE CLOSURE IS INSTALLED.
- E) WHEN PERSONNEL AND/OR EQUIPMENT ARE WORKING WITHIN 5 FT OF AN OPEN TRAVEL LANE ON AN UNDIVIDED FACILITY, CLOSE THE NEAREST OPEN TRAVEL LANE USING ROADWAY STANDARD DRAWING NO. 1101.02 UNLESS THE WORK AREA IS PROTECTED BY BARRIER OR GUARDRAIL.  
  
WHEN PERSONNEL AND/OR EQUIPMENT ARE WORKING WITHIN 10 FT OF AN OPEN TRAVEL LANE ON A DIVIDED FACILITY, CLOSE THE NEAREST OPEN TRAVEL LANE USING ROADWAY STANDARD DRAWING NO. 1101.02 UNLESS THE WORK AREA IS PROTECTED BY BARRIER OR GUARDRAIL.
- F) WHEN PERSONNEL AND/OR EQUIPMENT ARE WORKING WITHIN A LANE OF TRAVEL OF AN UNDIVIDED OR DIVIDED FACILITY, CLOSE THE LANE ACCORDING TO THE TRAFFIC CONTROL PLANS, ROADWAY STANDARD DRAWINGS, OR AS DIRECTED BY THE ENGINEER. CONDUCT THE WORK SO THAT ALL PERSONNEL AND/OR EQUIPMENT REMAIN WITHIN THE CLOSED TRAVEL LANE.
- G) DO NOT WORK SIMULTANEOUSLY WITHIN 15 FT ON BOTH SIDES OF AN OPEN TRAVELWAY, RAMP, OR LOOP WITHIN THE SAME LOCATION UNLESS PROTECTED WITH GUARDRAIL OR BARRIER.
- H) DO NOT INSTALL MORE THAN ONE LANE CLOSURES IN ANY ONE DIRECTION ON US 158.

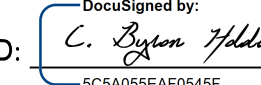
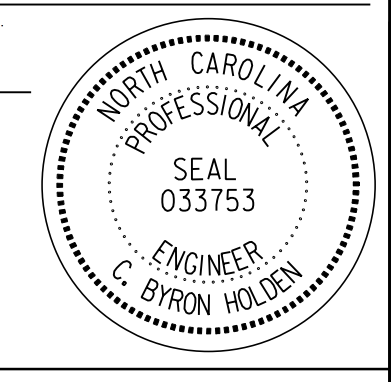
3/27/2026  
HS-2401P-TMP\_PSH02.dgn  
dsear/s

APPROVED:  <small>SCS04055EAF0549F</small> DATE: 3/27/2026  <div style="text-align: center;">             SEAL         </div>		<b>TRANSPORTATION OPERATIONS PLAN</b>  <b>GENERAL NOTES</b>
<b>DOCUMENT NOT CONSIDERED FINAL UNLESS ALL SIGNATURES COMPLETED</b>		

# GENERAL NOTES

PROJ. REFERENCE NO. HS-2401P	SHEET NO. TMP-2A
---------------------------------	---------------------

P: (919) 878-8560  
 8601 Six Forks Road, Forum 1, Suite 700  
 Raleigh, North Carolina 27615-3960  
 NC License No. F-0112  
 Engineers | Construction Managers | Planners | Scientists  
 www.rkk.com  
 Responsive People | Creative Solutions

### PAVEMENT EDGE DROP OFF REQUIREMENTS

- I) BACKFILL AT A 6:1 SLOPE UP TO THE EDGE AND ELEVATION OF EXISTING PAVEMENT IN AREAS ADJACENT TO AN OPENED TRAVEL LANE THAT HAS AN EDGE OF PAVEMENT DROP-OFF AS FOLLOWS:
- BACKFILL DROP-OFFS THAT EXCEED 2 INCHES ON ROADWAYS WITH POSTED SPEED LIMITS OF 45 MPH OR GREATER.
- BACKFILL DROP-OFFS THAT EXCEED 3 INCHES ON ROADWAYS WITH POSTED SPEED LIMITS LESS THAN 45 MPH.
- BACKFILL WITH SUITABLE COMPACTED MATERIAL, AS APPROVED BY THE ENGINEER, AT NO EXPENSE TO THE DEPARTMENT.
- J) DO NOT EXCEED A DIFFERENCE OF 2 INCHES IN ELEVATION BETWEEN OPEN LANES OF TRAFFIC FOR NOMINAL LIFTS OF 1.5 INCHES. INSTALL ADVANCE WARNING "UNEVEN LANES" SIGNS (W8-11) (LENGTH) IN ADVANCE AND A MINIMUM OF EVERY HALF MILE THROUGHOUT THE UNEVEN AREA.

### TRAFFIC PATTERN ALTERATIONS

- K) NOTIFY THE ENGINEER THIRTY (30) CALENDAR DAYS PRIOR TO ANY TRAFFIC PATTERN ALTERATION.

### SIGNING

- L) INSTALL ADVANCE WORK ZONE WARNING SIGNS WHEN WORK IS WITHIN 40 FT FROM THE EDGE OF TRAVEL LANE AND NO MORE THAN THREE (3) DAYS PRIOR TO THE BEGINNING OF CONSTRUCTION.
- M) ENSURE ALL NECESSARY SIGNING IS IN PLACE PRIOR TO ALTERING ANY TRAFFIC PATTERN.

### TRAFFIC BARRIER

- N) INSTALL TEMPORARY BARRIER ACCORDING TO THE TRANSPORTATION MANAGEMENT PLANS A MAXIMUM OF TWO (2) WEEKS PRIOR TO BEGINNING WORK IN ANY LOCATION. ONCE TEMPORARY BARRIER IS INSTALLED AT ANY LOCATION PROCEED IN A CONTINUOUS MANNER TO COMPLETE THE PROPOSED WORK IN THAT LOCATION UNLESS OTHERWISE STATED IN THE TRANSPORTATION MANAGEMENT PLANS OR AS DIRECTED BY THE ENGINEER.

DO NOT PLACE BARRIER DIRECTLY ON ANY SURFACE OTHER THAN ASPHALT OR CONCRETE.

ONCE TEMPORARY BARRIER IS INSTALLED AT ANY LOCATION AND NO WORK IS PERFORMED BEHIND THE TEMPORARY BARRIER FOR A PERIOD LONGER THAN TWO (2) MONTHS, REMOVE / RESET TEMPORARY BARRIER AT NO COST TO THE DEPARTMENT UNLESS OTHERWISE STATED IN THE TRANSPORTATION MANAGEMENT PLANS, TEMPORARY BARRIER IS PROTECTING A HAZARD, OR AS DIRECTED BY THE ENGINEER.

INSTALL TEMPORARY BARRIER WITH THE TRAFFIC FLOW BEGINNING WITH THE UPSTREAM SIDE OF TRAFFIC. REMOVE TEMPORARY BARRIER AGAINST THE TRAFFIC FLOW BEGINNING WITH THE DOWNSTREAM SIDE OF TRAFFIC.

INSTALL AND SPACE DRUMS NO GREATER THAN TWICE THE POSTED SPEED LIMIT (MPH) TO CLOSE OR KEEP THE SECTION OF THE ROADWAY CLOSED UNTIL THE TEMPORARY BARRIER CAN BE PLACED OR AFTER THE TEMPORARY BARRIER IS REMOVED.

- O) PROTECT THE APPROACH END OF MOVABLE/PORTABLE CONCRETE BARRIER AT ALL TIMES DURING THE INSTALLATION AND REMOVAL OF THE BARRIER BY EITHER A TRUCK MOUNTED ATTENUATOR (MAXIMUM 72 HOURS) OR A TEMPORARY CRASH CUSHION.

PROTECT THE APPROACH END OF MOVABLE/PORTABLE CONCRETE BARRIER FROM ONCOMING TRAFFIC AT ALL TIMES BY A TEMPORARY CRASH CUSHION UNLESS THE APPROACH END OF MOVABLE/PORTABLE CONCRETE BARRIER IS OFFSET FROM ONCOMING TRAFFIC AS FOLLOWS OR AS SHOWN IN THE PLANS: (SEE ALSO 1101.05)

POSTED SPEED LIMIT	MINIMUM OFFSET
40 OR LESS	15 FT
45-50	20 FT
55	25 FT
60 OR HIGHER	30 FT

### TRAFFIC CONTROL DEVICES

- P) WHEN LANE CLOSURES ARE NOT IN EFFECT SPACE CHANNELIZING DEVICES IN WORK AREAS NO GREATER IN FEET THAN TWICE THE POSTED SPEED LIMIT (MPH) EXCEPT, 10 FT ON-CENTER IN RADII, AND 3 FT OFF THE EDGE OF AN OPEN TRAVELWAY. REFER TO STANDARD SPECIFICATIONS FOR ROADS AND STRUCTURES SECTIONS 1130 (DRUMS), 1135 (CONES) AND 1180 (SKINNY DRUMS) FOR ADDITIONAL REQUIREMENTS.
- Q) PLACE TYPE III BARRICADES, WITH "ROAD CLOSED" SIGN R11-2 ATTACHED, OF SUFFICIENT LENGTH TO CLOSE ENTIRE ROADWAY.
- R) PLACE ADDITIONAL SETS OF THREE CHANNELIZING DEVICES (DRUMS) PERPENDICULAR TO THE EDGE OF TRAVELWAY ON 200 FT CENTERS WHEN UNOPENED LANES ARE CLOSED TO TRAFFIC.

### PAVEMENT MARKINGS AND MARKERS

- S) INSTALL TEMPORARY PAVEMENT MARKINGS AND TEMPORARY PAVEMENT MARKERS ON INTERIM LAYERS OF PAVEMENT AS FOLLOWS:

ROAD NAME	MARKING	MARKER
US 158	PAINT	TEMPORARY RAISED

- T) PLACE ONE APPLICATION OF PAINT FOR TEMPORARY TRAFFIC PATTERNS. PLACE A SECOND APPLICATION OF PAINT SIX (6) MONTHS AFTER THE INITIAL APPLICATION AND EVERY SIX MONTHS AS DIRECTED BY THE ENGINEER.
- U) TIE PROPOSED PAVEMENT MARKING LINES TO EXISTING PAVEMENT MARKING LINES.
- V) REMOVE/REPLACE ANY CONFLICTING/DAMAGED PAVEMENT MARKINGS AND MARKERS BY THE END OF EACH DAY'S OPERATION.

11/24/2025  
 HS-2401P-TMP\_PSH02A.dgn  
 rdsbby

APPROVED: DATE: 11/24/2025  <div style="text-align: center;"> </div>		<h2 style="margin: 0;">TRANSPORTATION OPERATIONS PLAN</h2> <h3 style="margin: 0;">GENERAL NOTES</h3>
<b>DOCUMENT NOT CONSIDERED FINAL UNLESS ALL SIGNATURES COMPLETED</b>		

## MANAGEMENT STRATEGIES

THE FOLLOWING LISTED WORK ZONE STRATEGIES ARE RECOMMENDED FOR INCLUSION WITHIN THIS TRANSPORTATION MANAGEMENT PLAN (TMP).

RECOMMENDED STRATEGIES:

TRAFFIC MANAGEMENT STRATEGIES:

- LANE SHIFTS OR CLOSURES
- SHOULDER CLOSURES
- ONE-LANE, TWO WAY OPERATION (FLAGGING)

## TRAFFIC CONTROL PHASING

PHASE I

STEP 1:

USING RDWY STD 1101.01, ERECT WORK ZONE ADVANCE WARNING SIGNS ON -L- (US 158).

STEP 2:

USING RDWY STD 1101.02, RELOCATE EXISTING SIGNAL EQUIPMENT TO MAINTAIN OPERATION OF THE LONG VEHICLE OVERSPEED DETECTION.

USING RDWY STD 1101.02 CONSTRUCT THE PROPOSED WIDENING ON -L- (US 158) UP TO THE EDGE AND ELEVATION OF EXISTING PAVEMENT WHILE MAINTAINING CURRENT TRAFFIC PATTERNS: (REFER TO TMP-4 THROUGH 9)

- -L- STA 68+36± TO STA 138+02±

STEP 3:

USING RDWY STD 1101.02, CONSTRUCT MONOLITHIC ISLANDS IN THE MEDIAN AT THE U-TURN BULBS. (SEE TMP-4, 6, 7, 8 AND 9).

PHASE II

STEP 1:



USING RDWY STD 1101.02, APPLY PAVEMENT MARKINGS AND OPEN U-TURN LANES TO TRAFFIC. CLOSE THE EXISTING -Y3- (POWELL RD), -Y4- (CLOVER CIRCLE) AND -Y5- (BENTHALL BRIDGE RD) INTERSECTION MEDIAN OPENINGS ONCE THE MEDIAN U-TURN INTERSECTIONS ARE OPEN TO TRAFFIC. COORDINATE WITH DIVISION TRAFFIC FOR DIVISION TO REMOVE EXISTING SIGNAL AT -L- (US 158) AND -Y5- (BENTHALL BRIDGE RD). (SEE TMP-10 THROUGH 15).

STEP 2:

USING RDWY STD 1101.02, CONSTRUCT LEFT-OVER MEDIAN ISLANDS ON -L- (US 158). (SEE TMP-11, 12 AND 14)

PHASE III

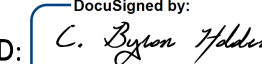
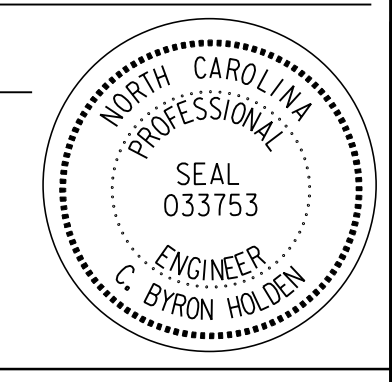
USING RDWY STD 1101.02, MILL/PAVE THE SURFACE COURSE, APPLY THE FINAL PAVEMENT MARKINGS, REMOVE TRAFFIC CONTROL DEVICES AND OPEN TO TRAFFIC IN THE FINAL PATTERN. (REFER TO THE FINAL PAVEMENT MARKING PLANS).

APPROVED:  <small>SCSAD656AF0545F</small> DATE: 2/17/2026 <div style="text-align: center; margin-top: 20px;">             SEAL         </div>		<p><b>MANAGEMENT STRATEGIES</b></p> <p><b>TRAFFIC CONTROL PHASING</b></p>
<p><b>DOCUMENT NOT CONSIDERED FINAL          UNLESS ALL SIGNATURES COMPLETED</b></p>		

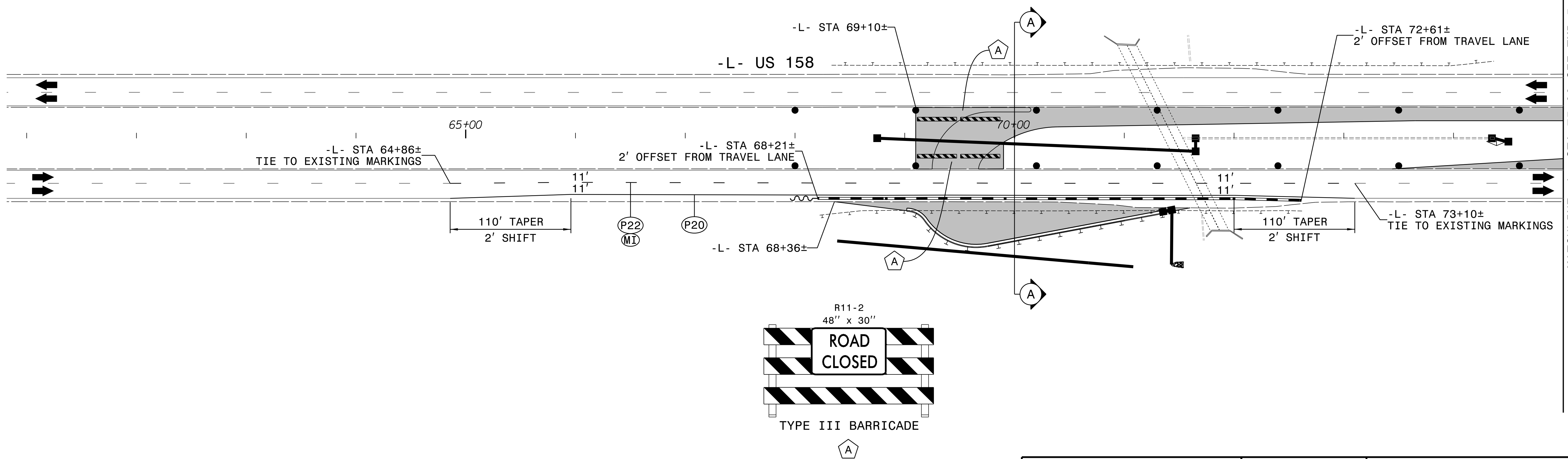
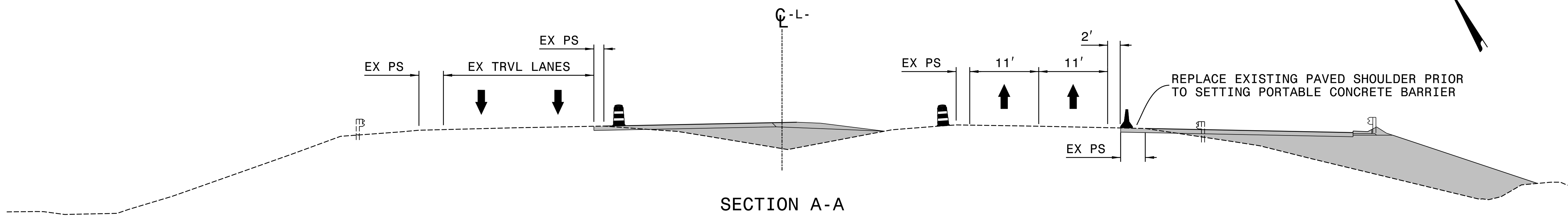

APPROVED: DATE: 11/24/2025 SEAL			PHASE I
<b>DOCUMENT NOT CONSIDERED FINAL          UNLESS ALL SIGNATURES COMPLETED</b>			



11/24/2025  
 HS-2401P\_TMP\_PSH04.dgn  
 rdlsby

PROJ. REFERENCE NO.	SHEET NO.
HS-2401P	TMP-5

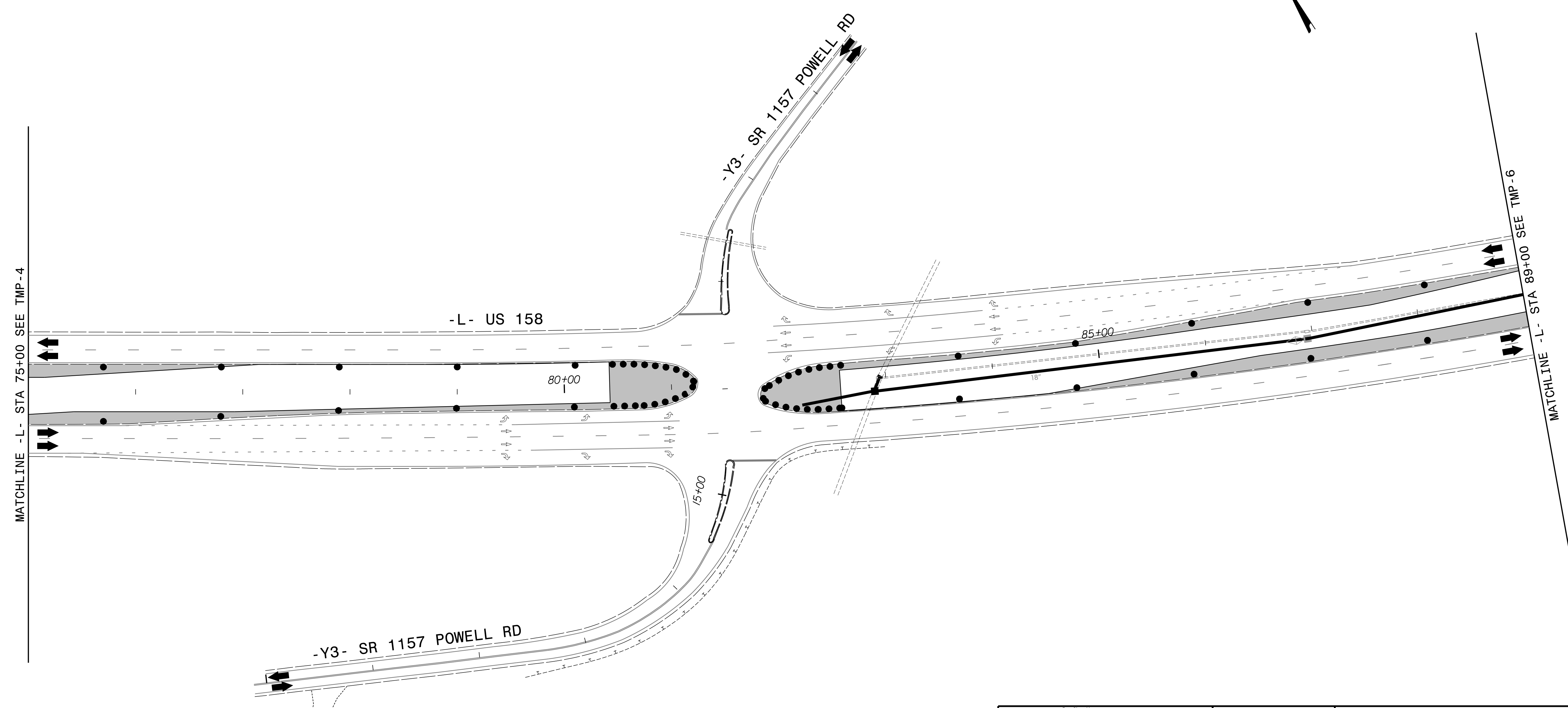
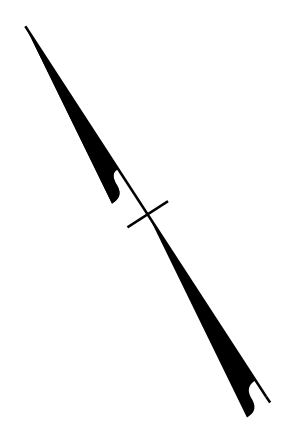
**RKK**  
 P: (919) 878-8560  
 8601 Six Forks Road, Forum 1, Suite 700  
 Raleigh, North Carolina 27615-3960  
 NC License No. F-0112  
 Engineers | Construction Managers | Planners | Scientists  
 www.rkk.com  
 Responsive People | Creative Solutions



3/27/2026  
 HS-2401P-TMP\_PSH05.dgn  
 ds@rkk.com

APPROVED: <i>C. Byron Holden</i> <small>SC84055EAF0549F</small> DATE: 3/27/2026 SEAL 		<p>PHASE I</p>
<p><b>DOCUMENT NOT CONSIDERED FINAL          UNLESS ALL SIGNATURES COMPLETED</b></p>		

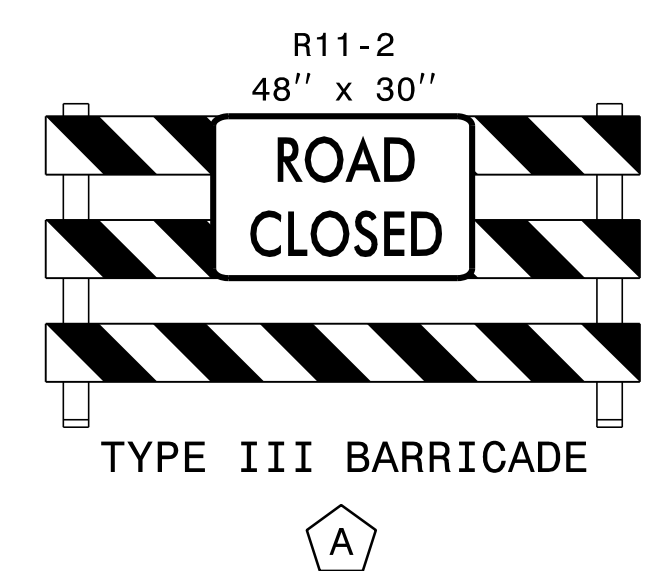
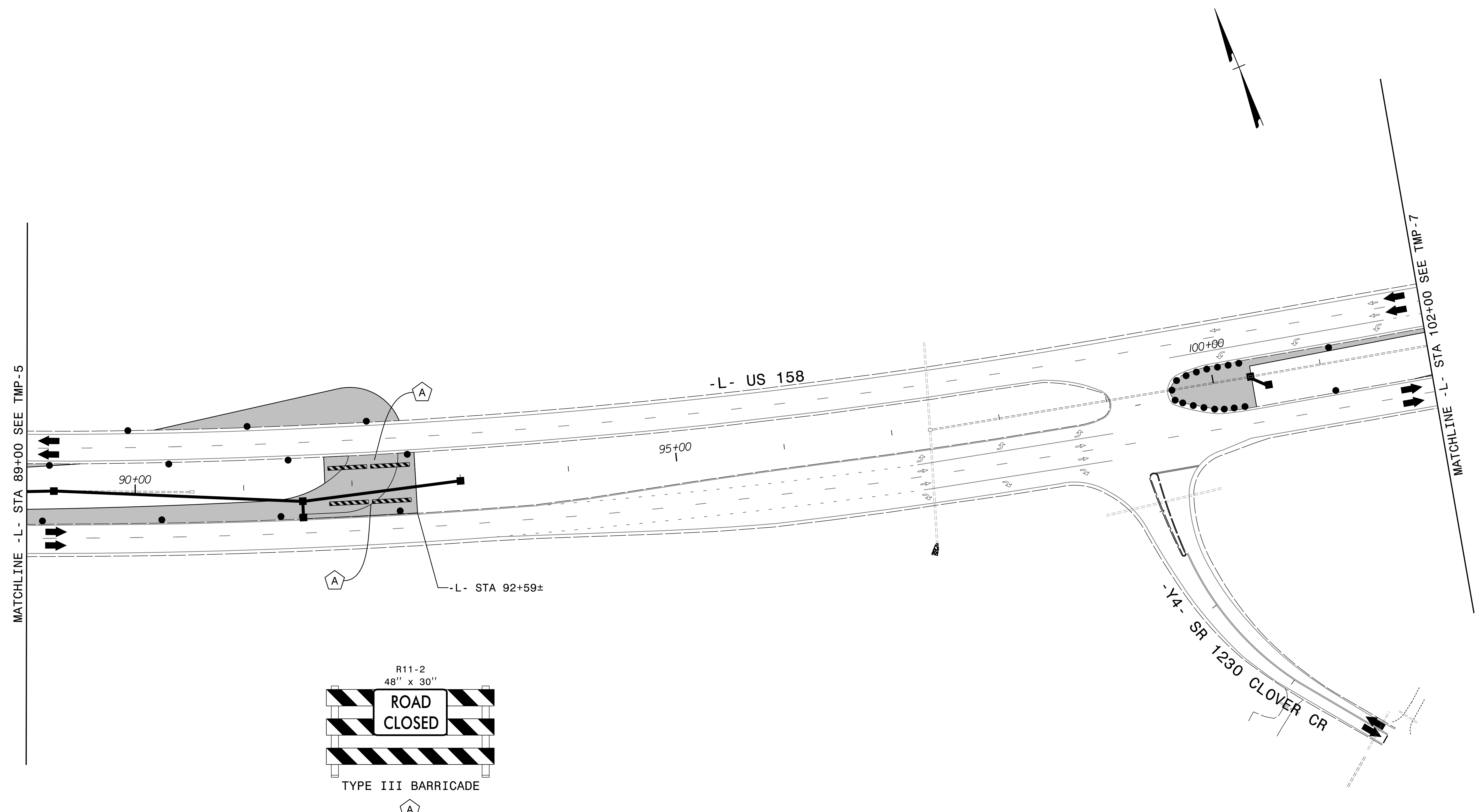

11/24/2025  
 HS-2401P\_TMP\_PSH06.dgn  
 rdlsby

APPROVED: DATE: 11/24/2025 SEAL			PHASE I
<b>DOCUMENT NOT CONSIDERED FINAL          UNLESS ALL SIGNATURES COMPLETED</b>			

PROJ. REFERENCE NO.	SHEET NO.
HS-2401P	TMP-7

**RKK**  
 P: (919) 878-8560  
 8601 Six Forks Road, Forum 1, Suite 700  
 Raleigh, North Carolina 27615-3960  
 NC License No. F-0112  
 Engineers | Construction Managers | Planners | Scientists  
 www.rkk.com  
 Responsive People | Creative Solutions

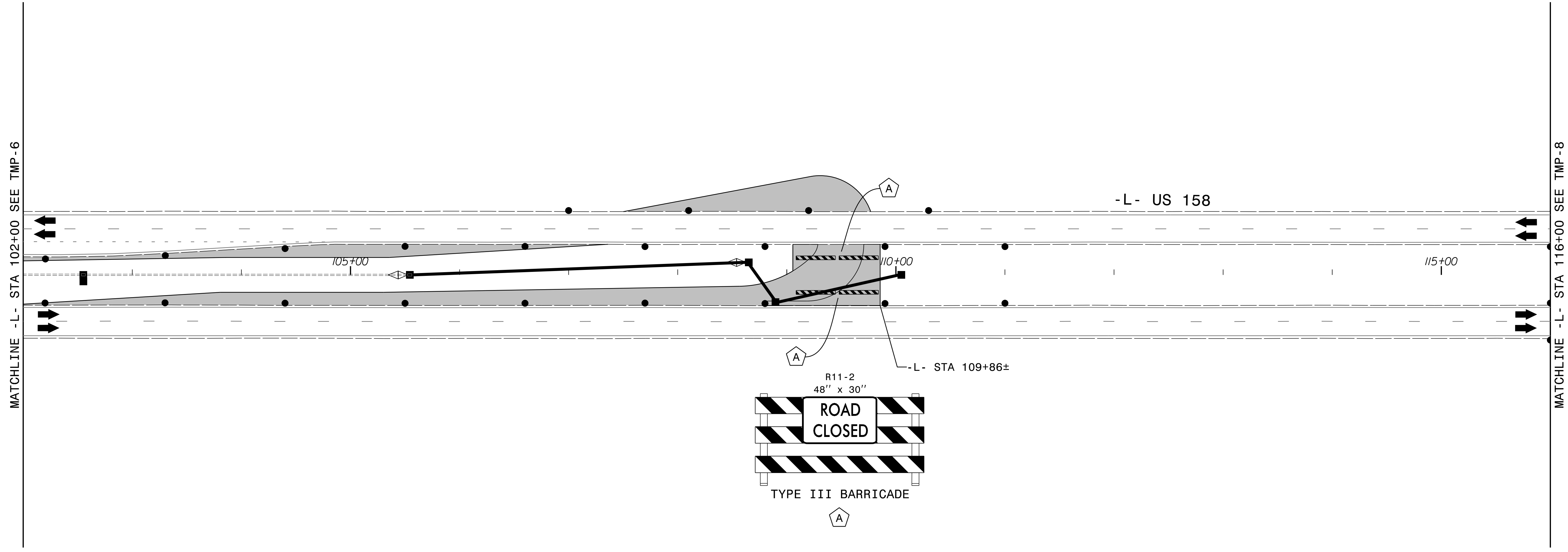

11/24/2025  
 HS-2401P\_TMP\_PSH07.dgn  
 R05bby

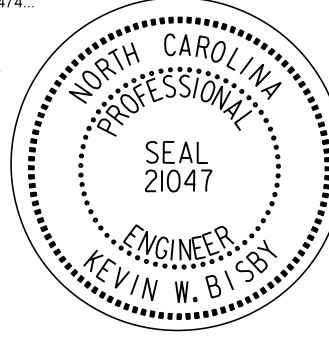
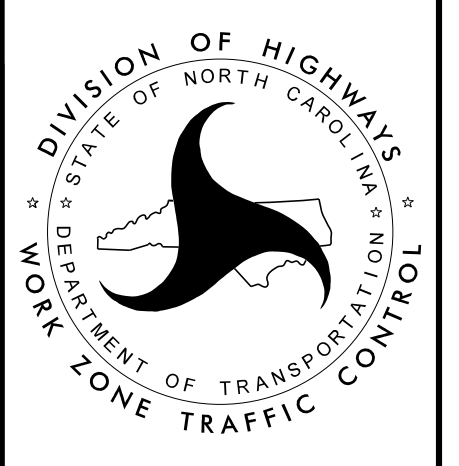
APPROVED:  DATE: 11/24/2025 SEAL 		PHASE I
<b>DOCUMENT NOT CONSIDERED FINAL          UNLESS ALL SIGNATURES COMPLETED</b>		

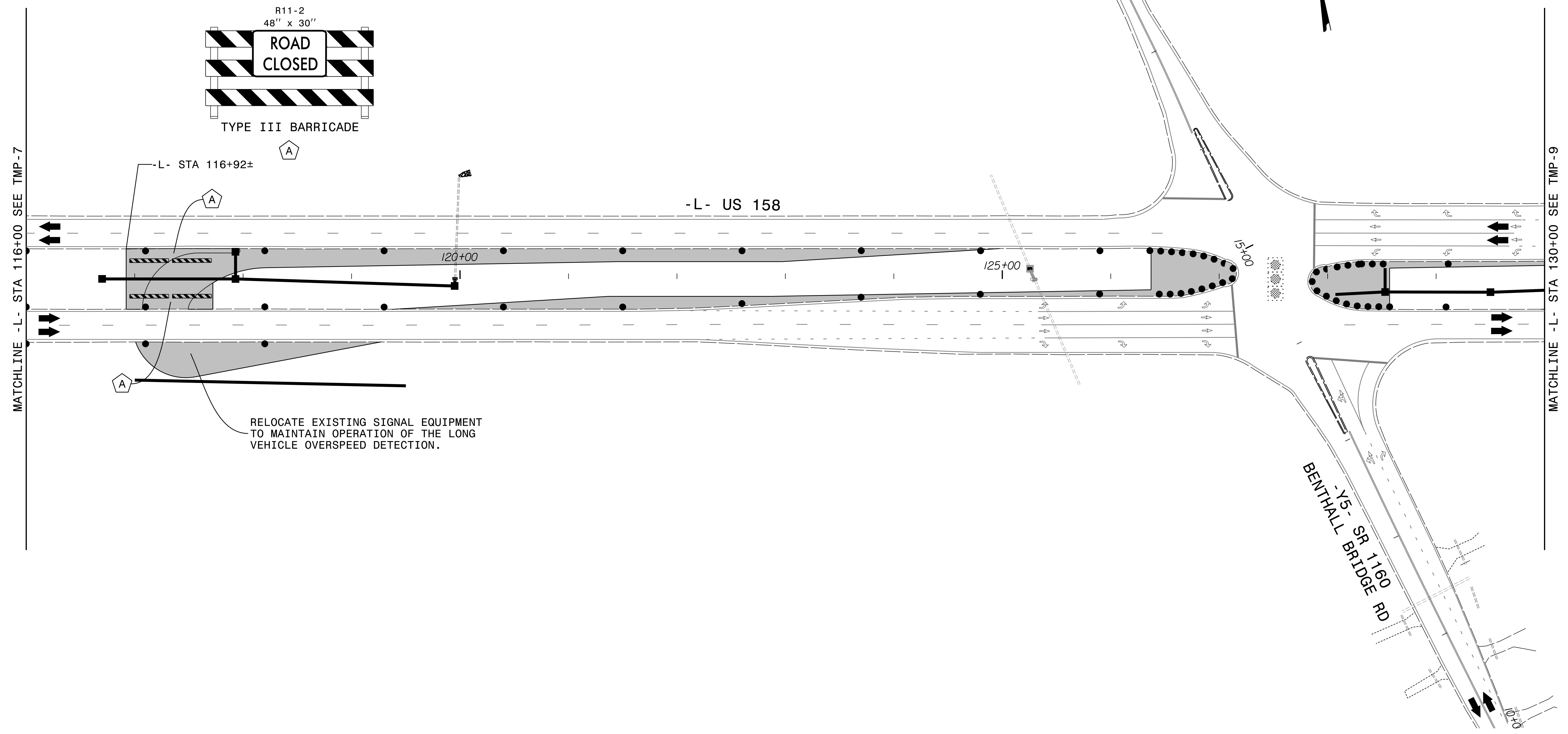

11/24/2025  
 HS-2401P-TMP\_PSH08.dgn  
 rblsby

APPROVED: *Kevin Bisby*  
 DATE: 11/24/2025

SEAL

PROFESSIONAL ENGINEER  
 KEVIN W. BISBY  
 SEAL 21047

DOCUMENT NOT CONSIDERED FINAL  
 UNLESS ALL SIGNATURES COMPLETED

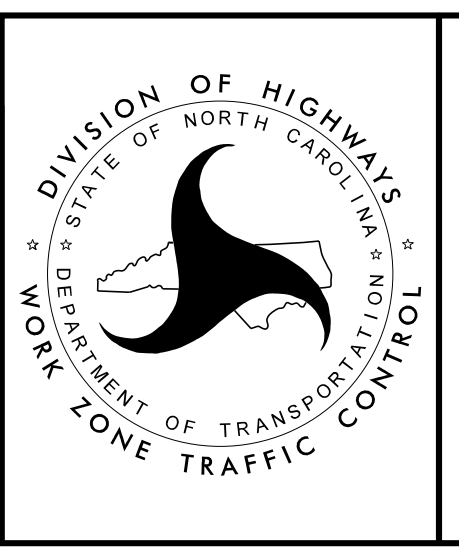

PHASE I

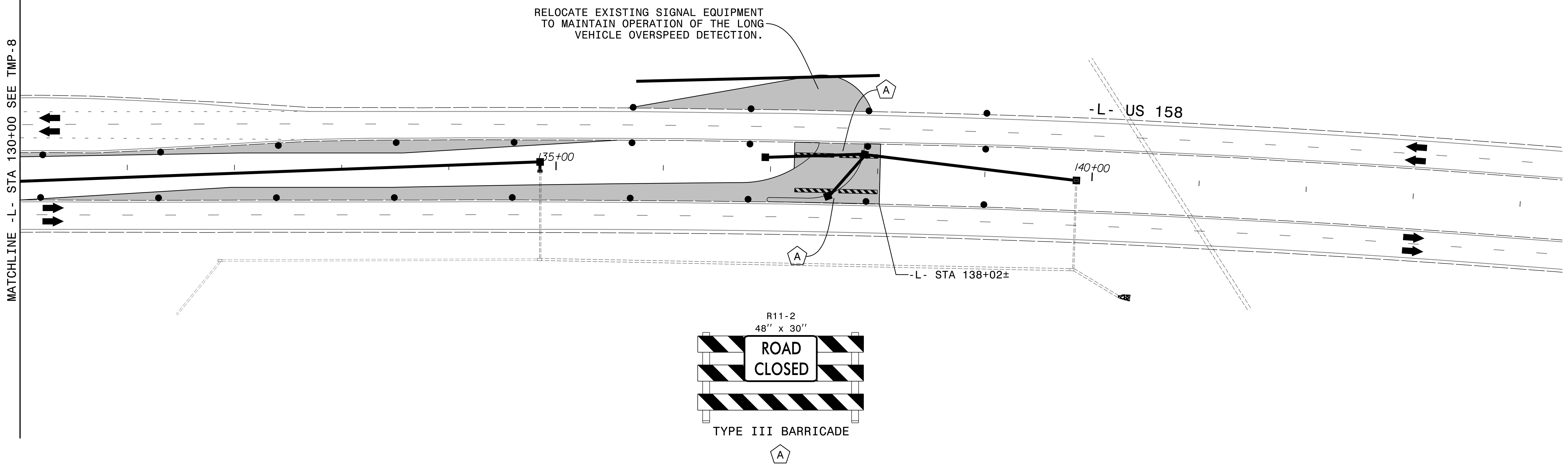
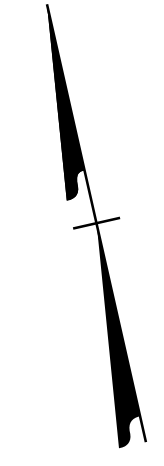

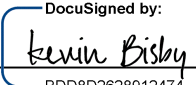
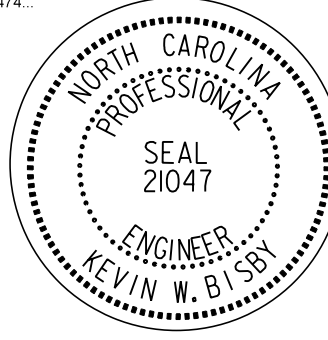
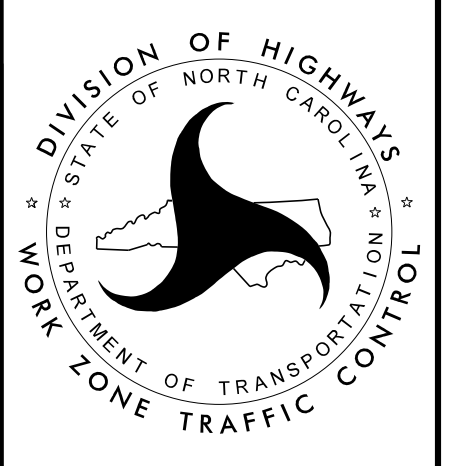

11/24/2025  
 HS-2401P\_TMP\_PSH09.dgn  
 R05bby

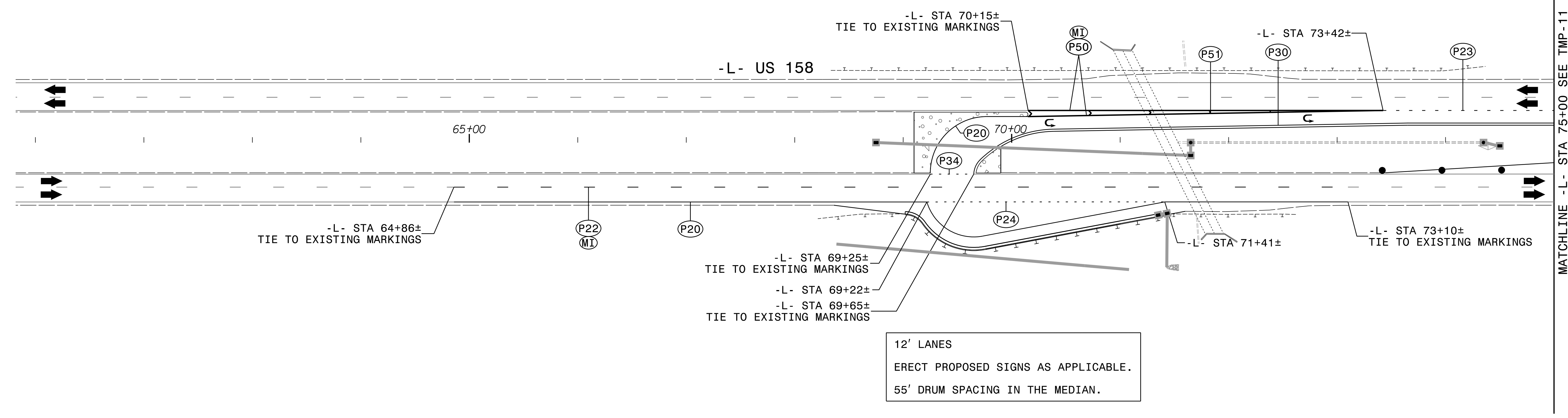
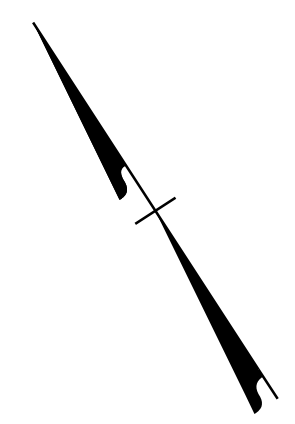
APPROVED:  DATE: 11/24/2025 SEAL 		<p style="text-align: center; font-size: 24pt; font-weight: bold;">PHASE I</p>
DOCUMENT NOT CONSIDERED FINAL UNLESS ALL SIGNATURES COMPLETED		



MATCHLINE -L- STA 75+00 SEE TMP-11

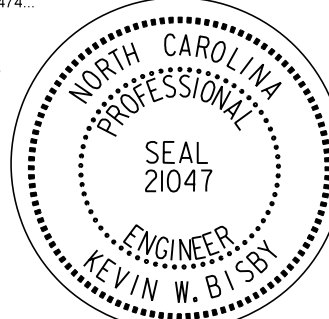

11/24/2025  
 HS-2401P-TMP\_PSH10.dgn  
 RDB:by

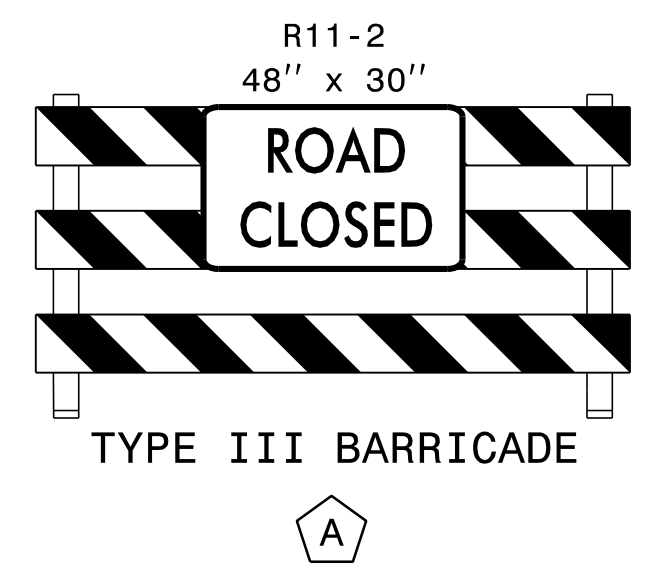
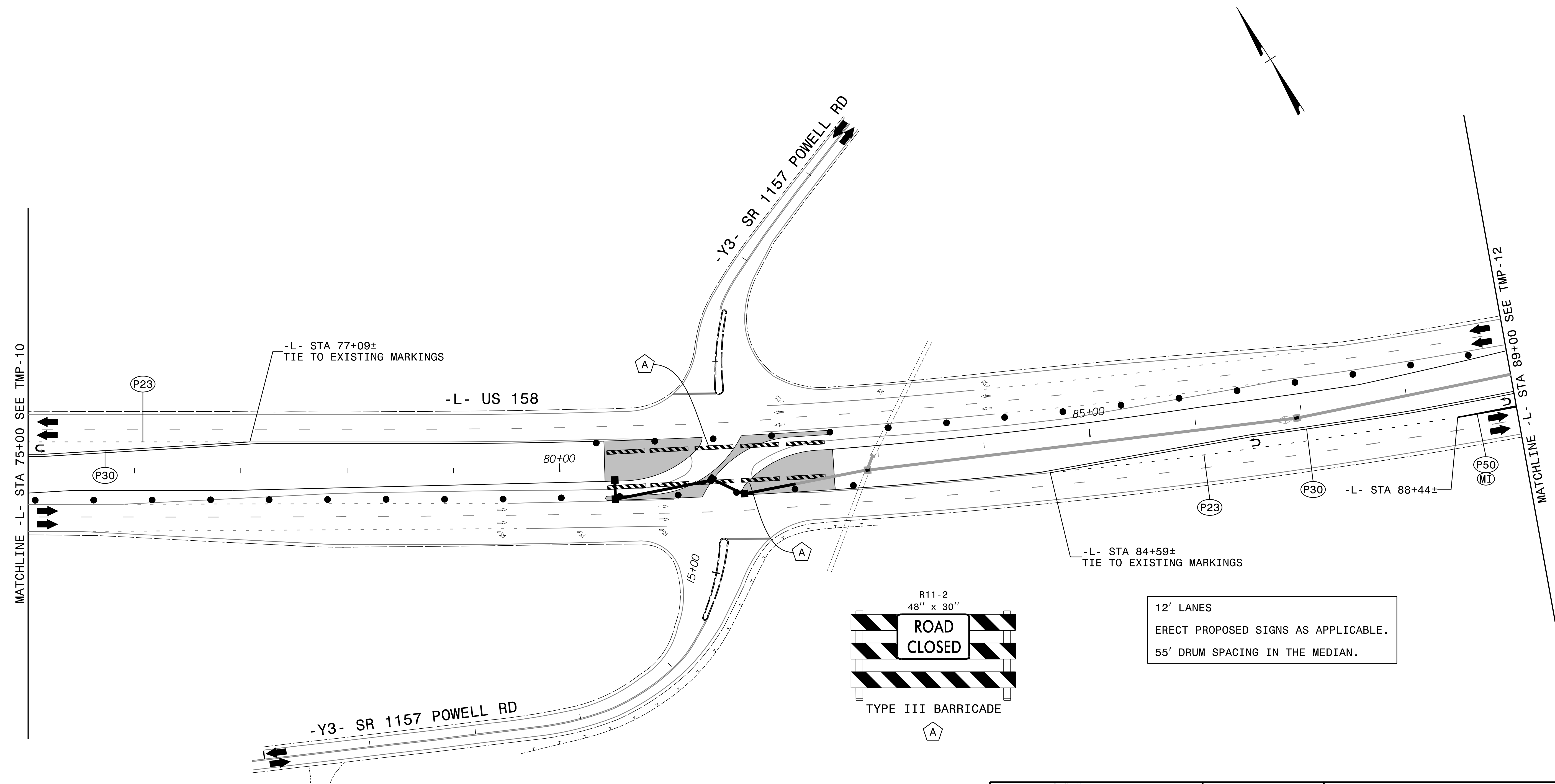
APPROVED:  DATE: 11/24/2025 SEAL			<p>PHASE II</p>
<p><b>DOCUMENT NOT CONSIDERED FINAL          UNLESS ALL SIGNATURES COMPLETED</b></p>			

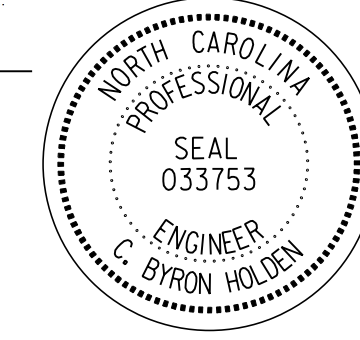

12' LANES  
 ERECT PROPOSED SIGNS AS APPLICABLE.  
 55' DRUM SPACING IN THE MEDIAN.

3/27/2026  
 HS-2401P-TMP\_PSHII.dgn  
 dsear@s

APPROVED: <i>C. Byron Holden</i> <small>SCS04055EAF0545F</small> DATE: 3/27/2026 SEAL 		<p style="text-align: center; font-size: 24pt; font-weight: bold;">PHASE II</p>
DOCUMENT NOT CONSIDERED FINAL UNLESS ALL SIGNATURES COMPLETED		

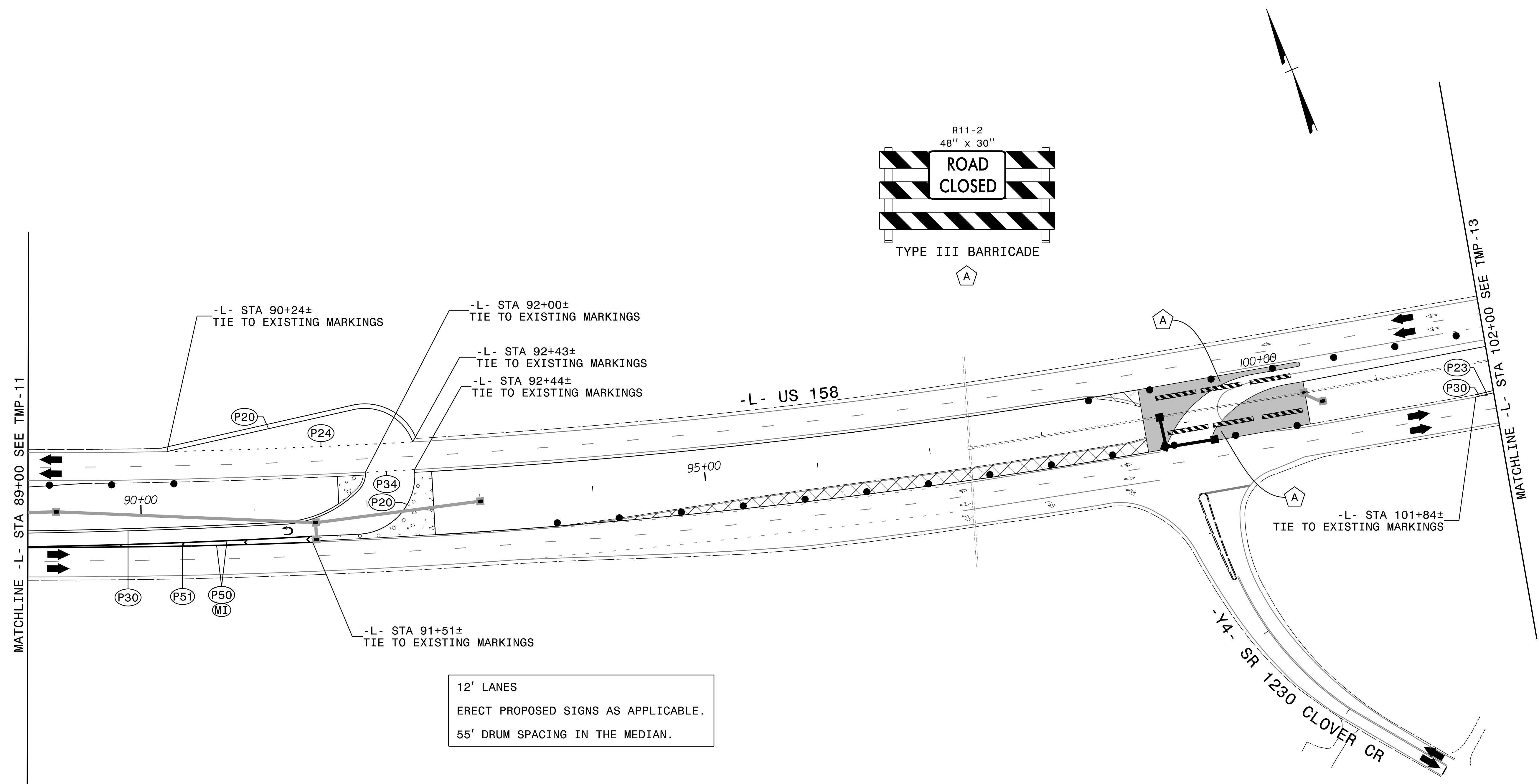

12' LANES  
 ERECT PROPOSED SIGNS AS APPLICABLE.  
 55' DRUM SPACING IN THE MEDIAN.

11/24/2025  
 HS-2401P-TMP\_PSH12.dgn  
 R05Bdy

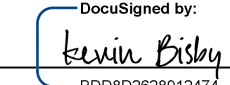
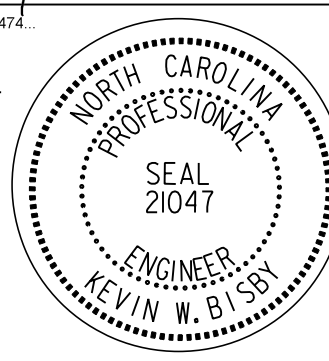
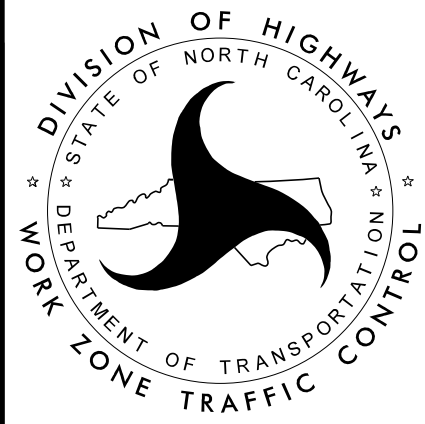
APPROVED:  DATE: 11/24/2025 SEAL			PHASE II
<b>DOCUMENT NOT CONSIDERED FINAL          UNLESS ALL SIGNATURES COMPLETED</b>			

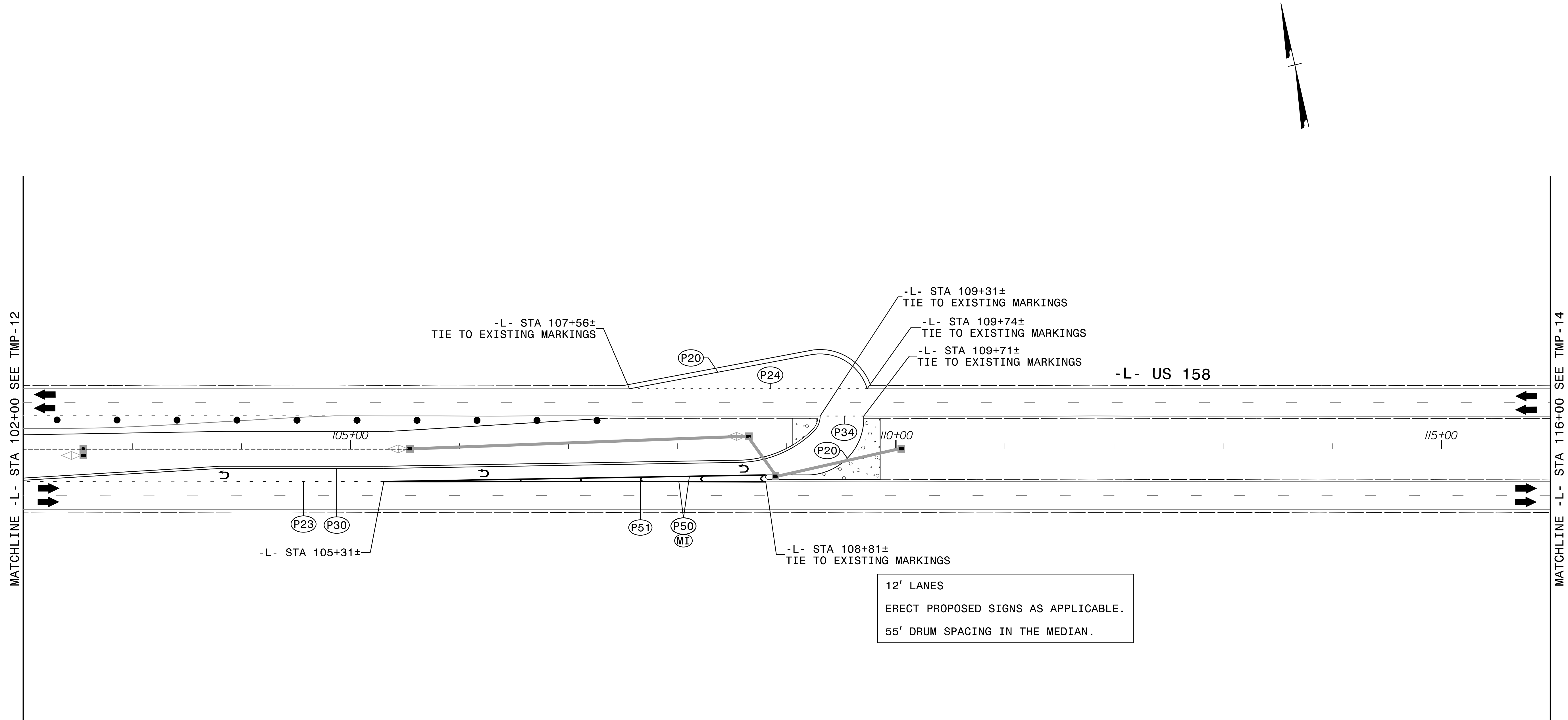

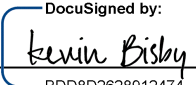
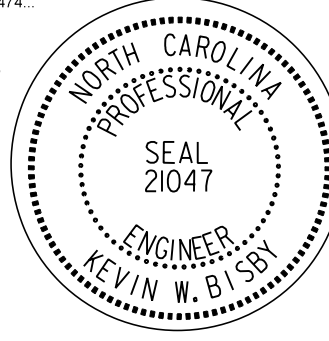
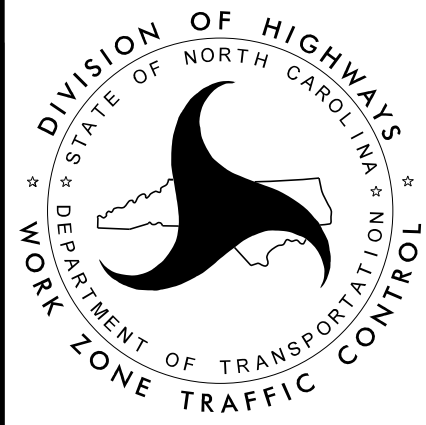

11/24/2025  
HS-2401P\_TMP\_PSHI3.dgn  
RDBBY

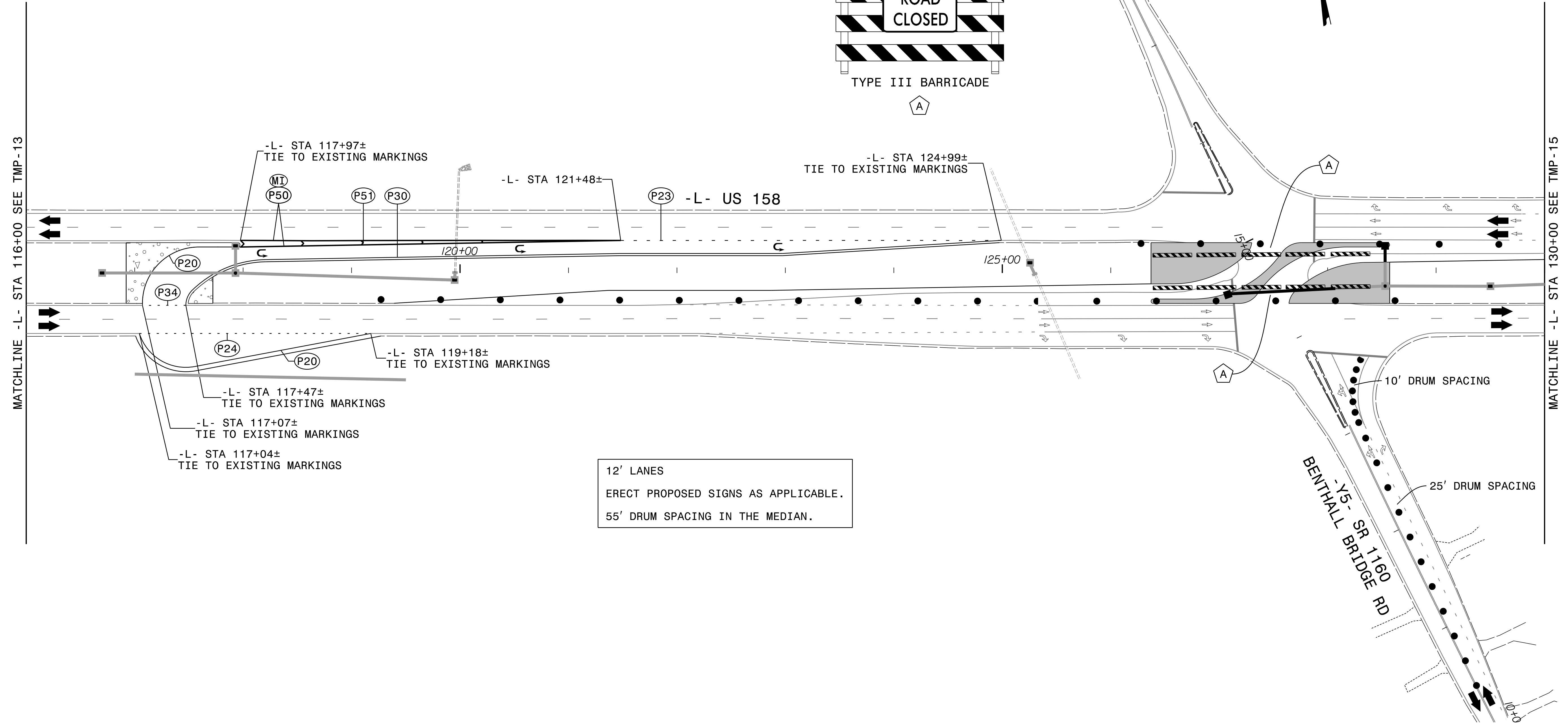
<p>APPROVED:   <small>DocuSigned by: Kevin Bishop 800802028912472</small></p> <p>DATE: 11/24/2025</p> <p>SEAL</p>		 <p style="text-align: center;">PHASE II</p>
<p><b>DOCUMENT NOT CONSIDERED FINAL  UNLESS ALL SIGNATURES COMPLETED</b></p>		

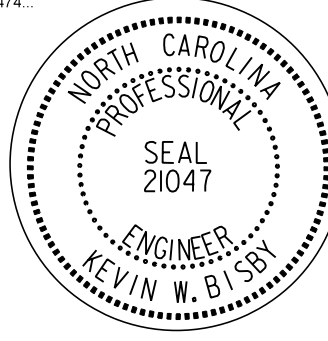

12' LANES  
 ERECT PROPOSED SIGNS AS APPLICABLE.  
 55' DRUM SPACING IN THE MEDIAN.

11/24/2025  
 HS-2401P\_TMP\_PSH14.dgn  
 RDBBY

APPROVED:  DATE: 11/24/2025 SEAL 		<p style="text-align: center; font-size: 24pt; font-weight: bold;">PHASE II</p>
DOCUMENT NOT CONSIDERED FINAL UNLESS ALL SIGNATURES COMPLETED		

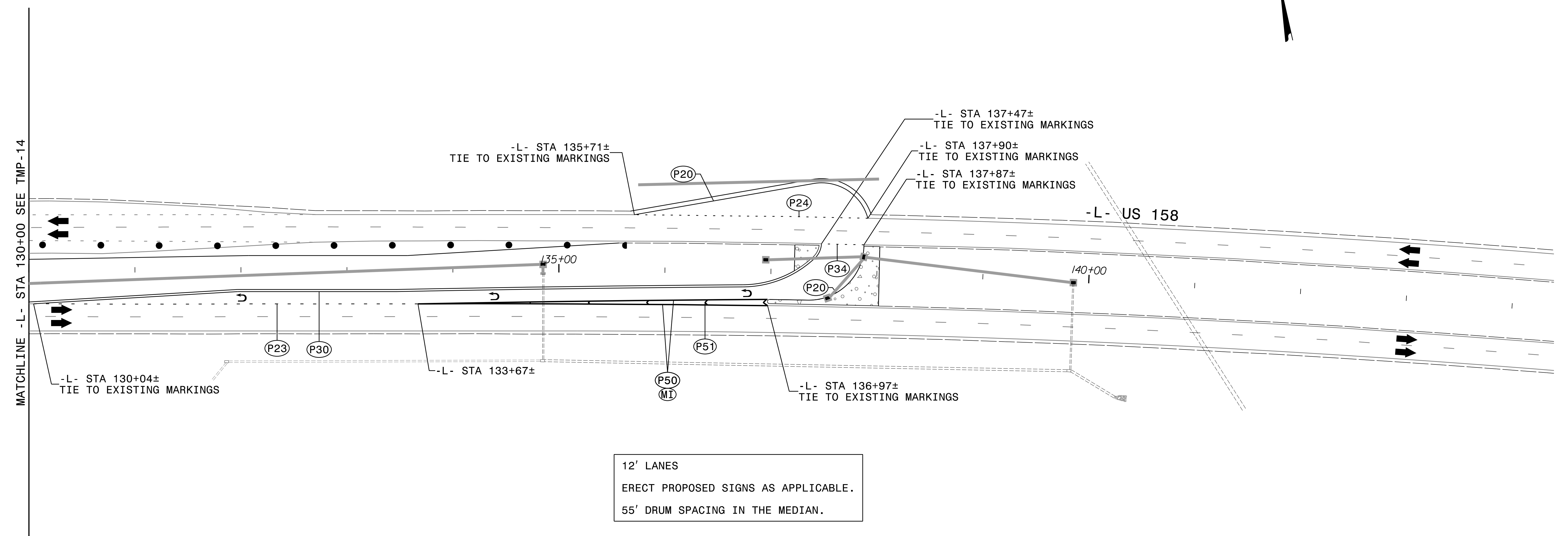
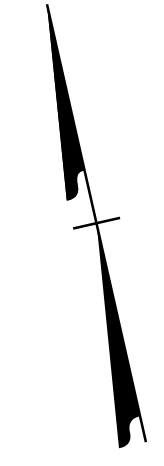

12' LANES  
ERECT PROPOSED SIGNS AS APPLICABLE.  
55' DRUM SPACING IN THE MEDIAN.

11/24/2025  
HS-2401P\_TMP\_PSH15.dgn  
RDB:by

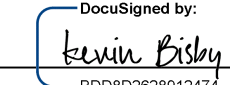
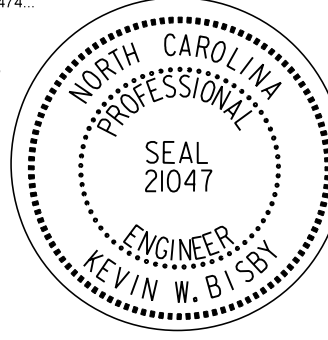
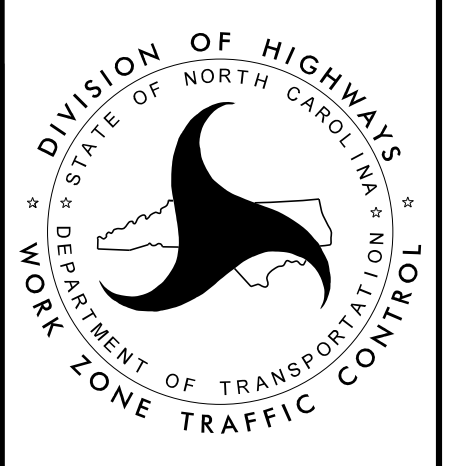
APPROVED:  <small>DocuSigned by: Kevin W. Blisby</small> DATE: 11/24/2025 		<p style="text-align: center;">PHASE II</p>
<p><b>DOCUMENT NOT CONSIDERED FINAL  UNLESS ALL SIGNATURES COMPLETED</b></p>		