

6/2/19

REVISIONS

07-OCT-2022 10:25
V:\NC\Survey\Property\Survey\A-0009CD.Revised.DGNs\A0009CD.Is_RW02C-44.dgn
pushpman



I, Mark A. Parris, certify that the right of way and permanent easement monumentation for this project shown herein was completed under my direct and responsible charge from an actual survey made under my supervision; that all horizontal closures had a minimum ratio of precision of 1:10,000 (Class A). Field work was performed from 11/15/21 to 1/14/22, and all coordinates are based on NAD83/2011; That this survey was performed to meet the requirements of 21NCAC 58.1600 as applicable.
This 14th day of January, 2022.
Professional Land Surveyor L-4529

PROJECT REFERENCE NO.	SHEET NO.
A-0009CD	RW44
Location and Surveys	
PROJECT SURVEYOR	
DOCUMENT NOT CONSIDERED FINAL UNLESS ALL SIGNATURES COMPLETED	

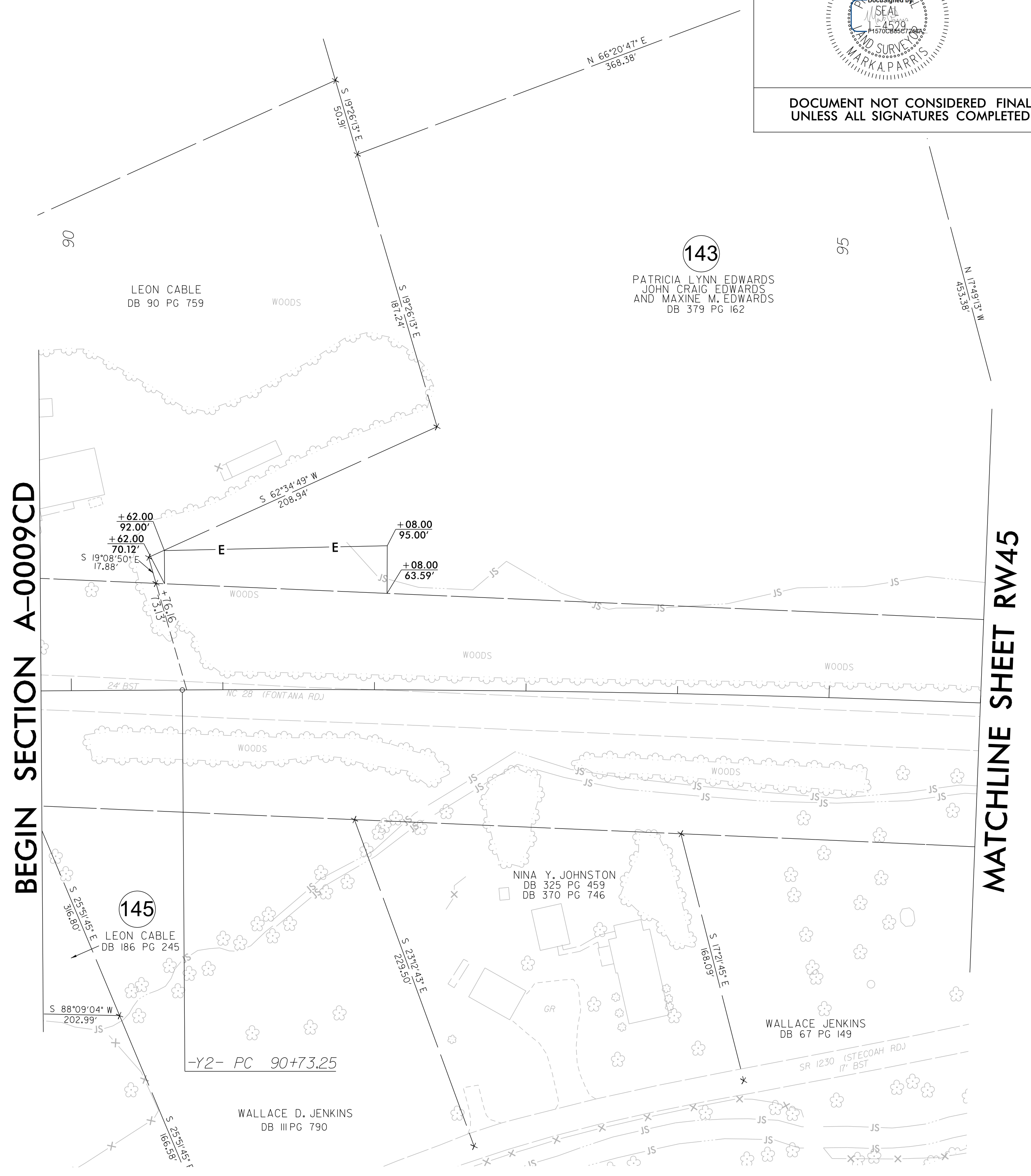

BEGIN SECTION A-0009CD

MATCHLINE SHEET RW45

NOTES:

1. IF FURTHER INFORMATION REGARDING PROJECT CONTROL IS NEEDED PLEASE CONTACT THE LOCATION AND SURVEYS UNIT.
2. PROJECT CONTROL WAS ESTABLISHED USING GNSS, THE GLOBAL NAVIGATION SATELLITE SYSTEM.
3. RIGHT OF WAY MONUMENTATION ESTABLISHED 11/15/21 TO 1/14/22 .