

Project: BR-0168

Project No.	Sheet No.
BR-0168	Sig. 1.0

# STATE OF NORTH CAROLINA DIVISION OF HIGHWAYS

## FORSYTH COUNTY

LOCATION: SR 4000 (UNIVERSITY PARKWAY) AT US 52

TYPE OF WORK: TRAFFIC SIGNALS AND SIGNAL COMMUNICATIONS

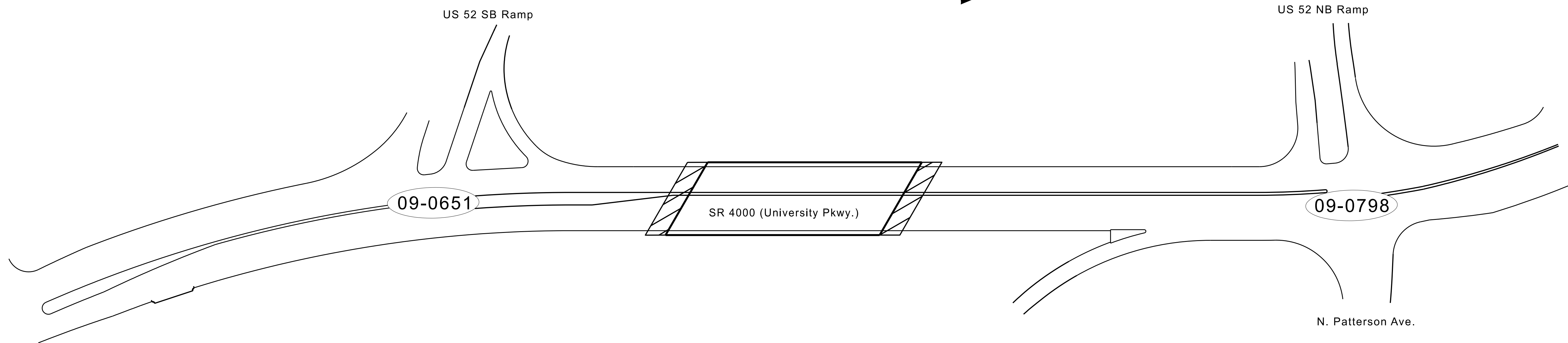
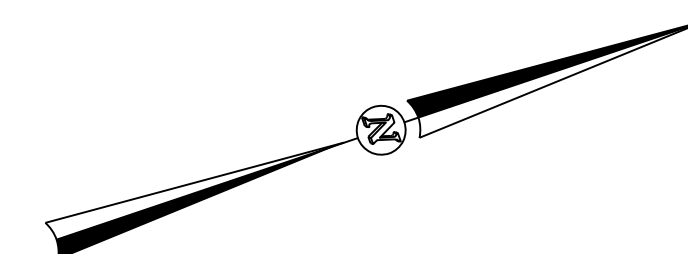
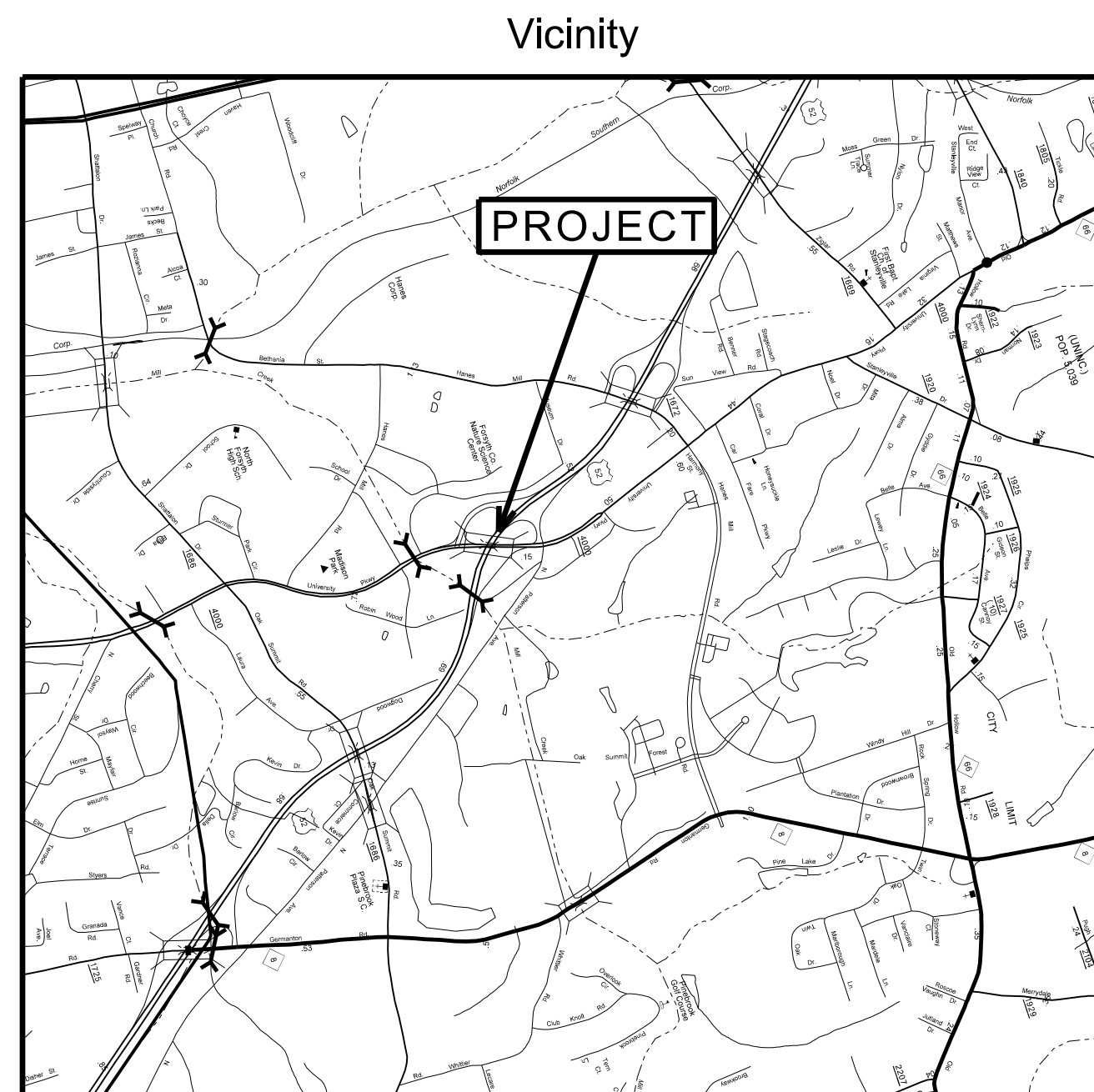

Refer to "Roadway Standard Drawings NCDOT" dated January 2024 and "Standard Specifications for Roads and Structures" dated January 2024.

Sheet #	Reference #	Index of Plans	Location/Description
Sig. 1.0	-----	Title Sheet	
Sig. 2.0-4.6	09-0651	SR 4000 (University Parkway) at US 52 SB Ramps	
Sig. 5.0-7.5	09-0798	SR 4000 (University Parkway) at US 52 NB Ramps	
M1A-M9	-----	Standard Metal Pole Sheets	
SCP 1-7	-----	Signal Communication Plans	

**TRANSPORTATION SYSTEMS  
MANAGEMENT & OPERATIONS**

Contacts:

Robert J. Ziemba, PE - Central Region Signals Engineer  
Darrin T. Joyce, PE - Signal Equipment Design Engineer  
Ryan W. Hough, PE - Intelligent Transportation Systems Engineer

Prepared in the Office of:  
DIVISION OF HIGHWAYS  
TRANSPORTATION MOBILITY & SAFETY DIVISION

TSMO Unit  
750 N. Greenfield Pkwy, Garner, NC 27529

I:\FEB\_2025\_14\_10\_Signals\Signal Design\Central Region\Div 9\BR-0168\BR-0168\_sig\_1sh\_2026mmadd.dgn



### 18 CHANNEL CONFLICT MONITOR PROGRAMMING DETAIL

(remove jumpers and set switches as shown)

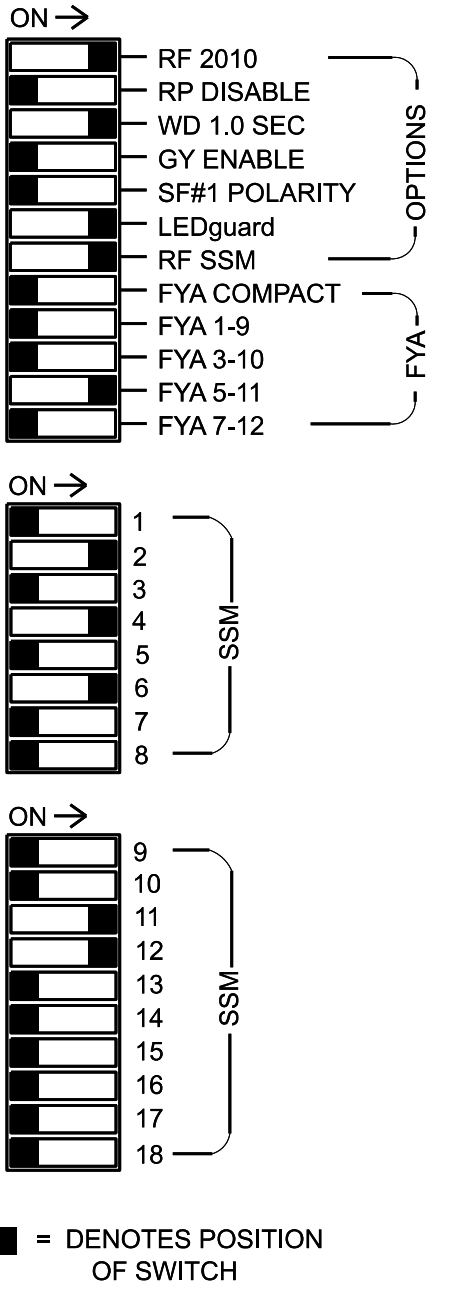
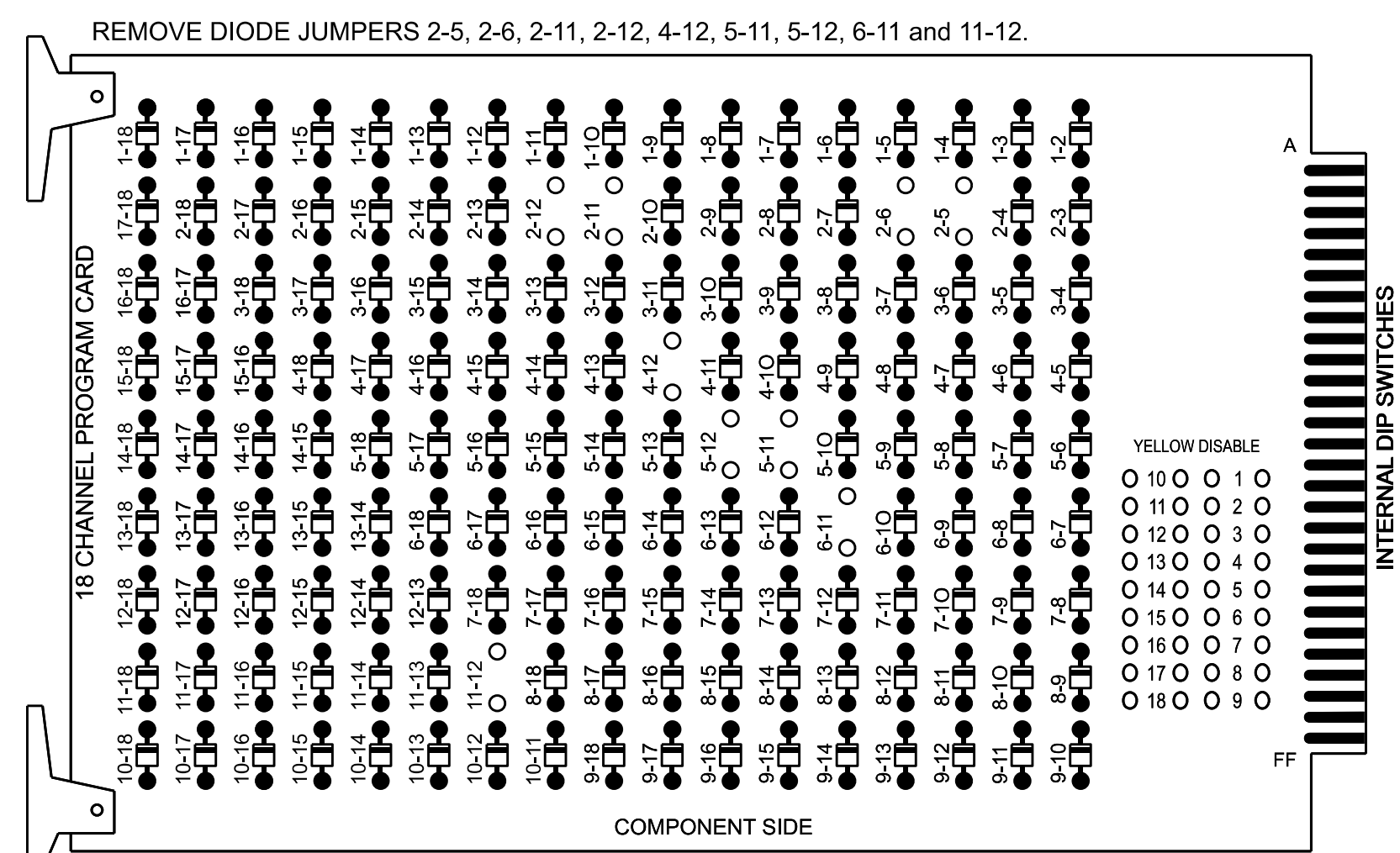

- NOTES:
- Card is provided with all diode jumpers in place. Removal of any jumper allows its channels to run concurrently.
  - Ensure jumpers SEL2-SEL5 and SEL9 are present on the monitor board.
  - Ensure that Red Enable is active at all times during normal operation.
  - Connect serial cable from conflict monitor to comm. port 1 of 2070 controller. Ensure conflict monitor communicates with 2070.

### NOTES

- To prevent "flash-conflict" problems, insert red flash program blocks for all unused vehicle load switches in the output file. The installer shall verify that signal heads flash in accordance with the Signal Plans.
- Enable Simultaneous Gap-Out for all Phases.
- Program phases 2 and 6 for Variable Initial and Gap Reduction.
- Disable all phases for Startup In Green.
- Program phases 2 and 6 as First Phases.
- Disable all phases for Yellow Flash.
- The cabinet and controller are part of the Winston-Salem Signal System.

### EQUIPMENT INFORMATION

CONTROLLER.....2070  
 CABINET.....332 W/ AUX  
 SOFTWARE.....ECONOLITE OASIS  
 CABINET MOUNT.....BASE  
 OUTPUT FILE POSITIONS...18 WITH AUX. OUTPUT FILE  
 LOAD SWITCHES USED.....S2,S5,S7,S8,AUX S4,AUX S5  
 PHASES USED.....2,4,5,6  
 OVERLAP "A".....NOT USED  
 OVERLAP "B".....NOT USED  
 OVERLAP "C".....5+6  
 OVERLAP "D".....4+5

### SIGNAL HEAD HOOK-UP CHART

LOAD SWITCH NO.	S1	S2	S3	S4	S5	S6	S7	S8	S9	S10	S11	S12	AUX S1	AUX S2	AUX S3	AUX S4	AUX S5	AUX S6
CMU CHANNEL NO.	1	2	13	3	4	14	5	6	15	7	8	16	9	10	17	11	12	18
PHASE	1	2	2 PED	3	4	4 PED	5	6	6 PED	7	8	8 PED	OLA	OLB	SPARE	OLC	OLD	SPARE
SIGNAL HEAD NO.	NU	21,22	NU	NU	41,43	NU	51	61,62	NU	NU	NU	NU	NU	NU	NU	51	42	NU
RED		128						134									A101	
YELLOW		129					*	135										
GREEN		130						136										
RED ARROW					101												A114	
YELLOW ARROW					102												A115	A102
FLASHING YELLOW ARROW																	A116	
GREEN ARROW					103		133											A103

NU = Not Used  
 \* Denotes install load resistor. See load resistor installation detail this sheet.  
 \* See pictorial of head wiring in detail this sheet.

### INPUT FILE POSITION LAYOUT (front view)

FILE	1	2	3	4	5	6	7	8	9	10	11	12	13	14
U	TO	TO	TO	TO	TO	TO	TO	TO	TO	TO	TO	TO	TO	TO
L	TO	TO	TO	TO	TO	TO	TO	TO	TO	TO	TO	TO	TO	TO
U	TO	TO	TO	TO	TO	TO	TO	TO	TO	TO	TO	TO	TO	TO
L	TO	TO	TO	TO	TO	TO	TO	TO	TO	TO	TO	TO	TO	TO

EX : 1A, 2A, ETC. = LOOP NO.'S  
 FS = FLASH SENSE  
 ST = STOP TIME  
 \* Wired Input - Do not populate slot with detector card

### INPUT FILE CONNECTION & PROGRAMMING CHART

LOOP NO.	LOOP TERMINAL	INPUT FILE POS.	PIN NO.	INPUT ASSIGNMENT NO.	DETECTOR NO.	NEMA PHASE	CALL	EXTEND	FULL TIME DELAY	STRETCH TIME	DELAY TIME
5A <sup>1</sup>	TB3-1,2	J1U	55	17	5	5	Y	Y			15
	-	I4U	47	9	22	2	Y	Y	Y		3

<sup>1</sup> Add jumper from J1-W to I4-W, on rear of input file.

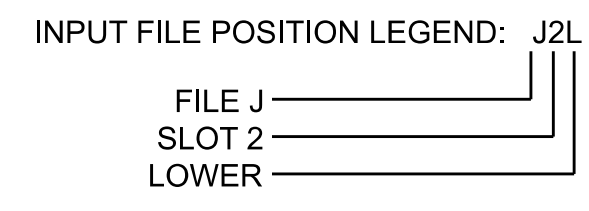

### FYA SIGNAL WIRING DETAIL

(wire signal heads as shown)

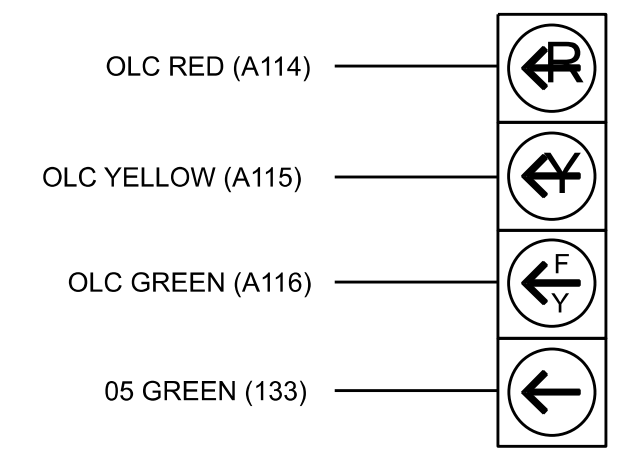

NOTE: The sequence display for signal head 51 requires special logic programming. See sheet 2 for programming instructions.

### LOAD RESISTOR INSTALLATION DETAIL

(install resistors as shown below)

VALUE (ohms)	WATTAGE
1.5K - 1.9K	25W (min)
2.0K - 3.0K	10W (min)

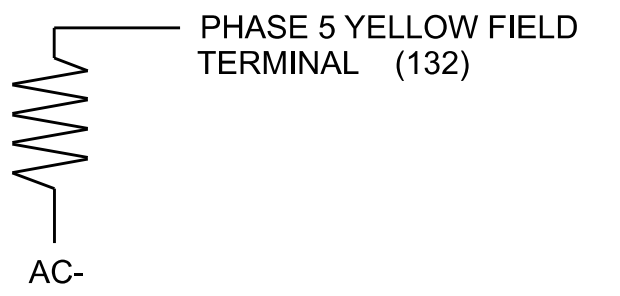

### SPECIAL DETECTOR NOTE

Install a non-intrusive detection system for vehicle detection. Perform installation according to manufacturer's directions and NCDOT engineer -approved mounting locations to accomplish the detection schemes shown on the Signal Design Plans.

For detection zone 5A, detector card placement and slots reserved for wired inputs are typical for a NCDOT installation.

Electrical Detail - Sheet 1 of 2

ELECTRICAL AND PROGRAMMING DETAILS FOR: Prepared in the Offices of: 750 N. Greenfield Pkwy, Garner, NC 27529	<b>SR 4000 (University Parkway)</b> at <b>US 52 SB Ramps</b>		DOCUMENT NOT CONSIDERED FINAL UNLESS ALL SIGNATURES COMPLETED SEAL Keith M. Mims 02/13/2026 DATE
	Division 9 PLAN DATE: February 2026 PREPARED BY: James Peterson	Forsyth County REVIEWED BY: REVIEWED BY:	

**LOGICAL I/O PROCESSOR PROGRAMMING DETAIL  
TO PRODUCE SPECIAL FYA-PPLT SIGNAL SEQUENCE**

(program controller as shown below)

1. FROM MAIN MENU PRESS '2' (PHASE CONTROL), THEN '1' (PHASE CONTROL FUNCTIONS). SCROLL TO THE BOTTOM OF THE MENU AND ENABLE ACT LOGIC COMMANDS 1, 2 AND 3.
2. FROM MAIN MENU PRESS '6' (OUTPUTS), THEN '3' (LOGICAL I/O PROCESSOR).

LOGICAL I/O COMMAND #1 (+/-COMMAND#)  
IF ACTIVE PHASE #5 IS ON  
AND RED CLEAR ON PHASE #5 IS ON

↓  
SCROLL DOWN

THEN:  
SET OUTPUT ASSIGNMENT #42 ON  
SET OUTPUT ASSIGNMENT #43 OFF

PRESS '+'

NOTE: LOGIC FOR PHASE 5 RED CLEAR WHEN TRANSITIONING FROM PHASE 5 TO PHASE 6 (HEAD 51).

LOGICAL I/O COMMAND #2 (+/-COMMAND#)  
IF ACTIVE PHASE #5 IS ON

↓  
SCROLL DOWN

THEN:  
SET OUTPUT ASSIGNMENT #44 OFF

PRESS '+'

NOTE: LOGIC FOR SWITCHING FLASHING YELLOW ARROW "OFF" DURING PHASE 5 (HEAD 51).

LOGICAL I/O COMMAND #3 (+/-COMMAND#)  
IF YELLOW ON PHASE #5 IS ON

↓  
SCROLL DOWN

THEN:  
SET OUTPUT ASSIGNMENT #43 ON

PRESS '+'

NOTE: LOGIC FOR YELLOW ARROW CLEARANCE FROM PHASE 5 (HEAD 51).

LOGIC I/O PROCESSOR PROGRAMMING COMPLETE

**OUTPUT REFERENCE SCHEDULE**

OUTPUT 42 = Overlap C Red  
OUTPUT 43 = Overlap C Yellow  
OUTPUT 44 = Overlap C Green

**OVERLAP PROGRAMMING DETAIL**

(program controller as shown below)

FROM MAIN MENU PRESS '8' (OVERLAPS), THEN '1' (VEHICLE OVERLAP SETTINGS).

PRESS '+' TWICE

PAGE 1: VEHICLE OVERLAP 'C' SETTINGS  
PHASE: ;12345678910111213141516  
VEH OVL PARENTS: ; XX  
VEH OVL NOT VEH: ;  
VEH OVL NOT PED: ;  
VEH OVL GRN EXT: ;  
STARTUP COLOR: \_ RED \_ YELLOW \_ GREEN  
FLASH COLORS: \_ RED \_ YELLOW X GREEN  
SELECT VEHICLE OVERLAP OPTIONS: (Y/N)  
FLASH YELLOW IN CONTROLLER FLASH?...N  
GREEN EXTENSION (0-255 SEC)...0.0  
YELLOW CLEAR (0=PARENT,3-25.5 SEC)...0.0  
RED CLEAR (0=PARENT,0.1-25.5 SEC)...0.0  
OUTPUT AS PHASE # (0=NONE, 1-16)...0

← NOTICE GREEN FLASH

PRESS '+'

PAGE 1: VEHICLE OVERLAP 'D' SETTINGS  
PHASE: ;12345678910111213141516  
VEH OVL PARENTS: ; XX  
VEH OVL NOT VEH: ;  
VEH OVL NOT PED: ;  
VEH OVL GRN EXT: ;  
STARTUP COLOR: \_ RED \_ YELLOW \_ GREEN  
FLASH COLORS: \_ RED \_ YELLOW \_ GREEN  
SELECT VEHICLE OVERLAP OPTIONS: (Y/N)  
FLASH YELLOW IN CONTROLLER FLASH?...N  
GREEN EXTENSION (0-255 SEC)...0.0  
YELLOW CLEAR (0=PARENT,3-25.5 SEC)...0.0  
RED CLEAR (0=PARENT,0.1-25.5 SEC)...0.0  
OUTPUT AS PHASE # (0=NONE, 1-16)...0

OVERLAP PROGRAMMING COMPLETE

THIS ELECTRICAL DETAIL IS FOR  
THE SIGNAL DESIGN: 09-0651T1  
DESIGNED: November 2025  
SEALED: 02-12-26  
REVISED: N/A

Electrical Detail - Sheet 2 of 2

ELECTRICAL AND PROGRAMMING DETAILS FOR:

Prepared in the Offices of:

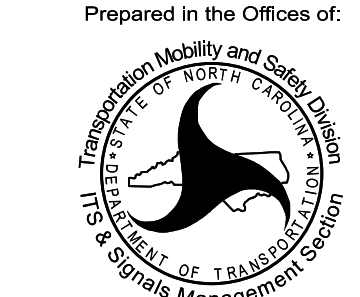

750 N. Greenfield Pkwy, Garner, NC 27529

SR 4000 (University Parkway) at US 52 SB Ramps	
Division 9	Forsyth County
Winston-Salem	
PLAN DATE: February 2026	REVIEWED BY:
PREPARED BY: James Peterson	REVIEWED BY:
REVISIONS	INIT. DATE

DOCUMENT NOT CONSIDERED FINAL UNLESS ALL SIGNATURES COMPLETED

SEAL

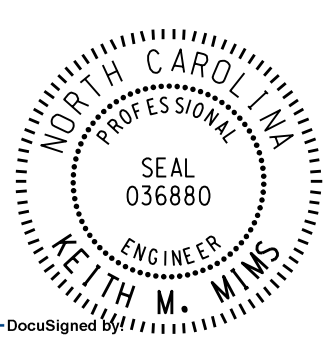

DocuSigned by:  
Keith M. Mins 02/13/2026

SIG. INVENTORY NO. 09-0651T1

13-FEB-2026 11:07 pm \\ncdot-pw-bentley\comm\ncdot-pw-01\Documents\NCDOT\Units\NCDOT TSMO\Signal Design Section\Division\_09\09-0651\Signal Management\2026-02\090651\_sm\_ele\_09ymmdm.dgn jpeterson



### 18 CHANNEL CONFLICT MONITOR PROGRAMMING DETAIL

(remove jumpers and set switches as shown)

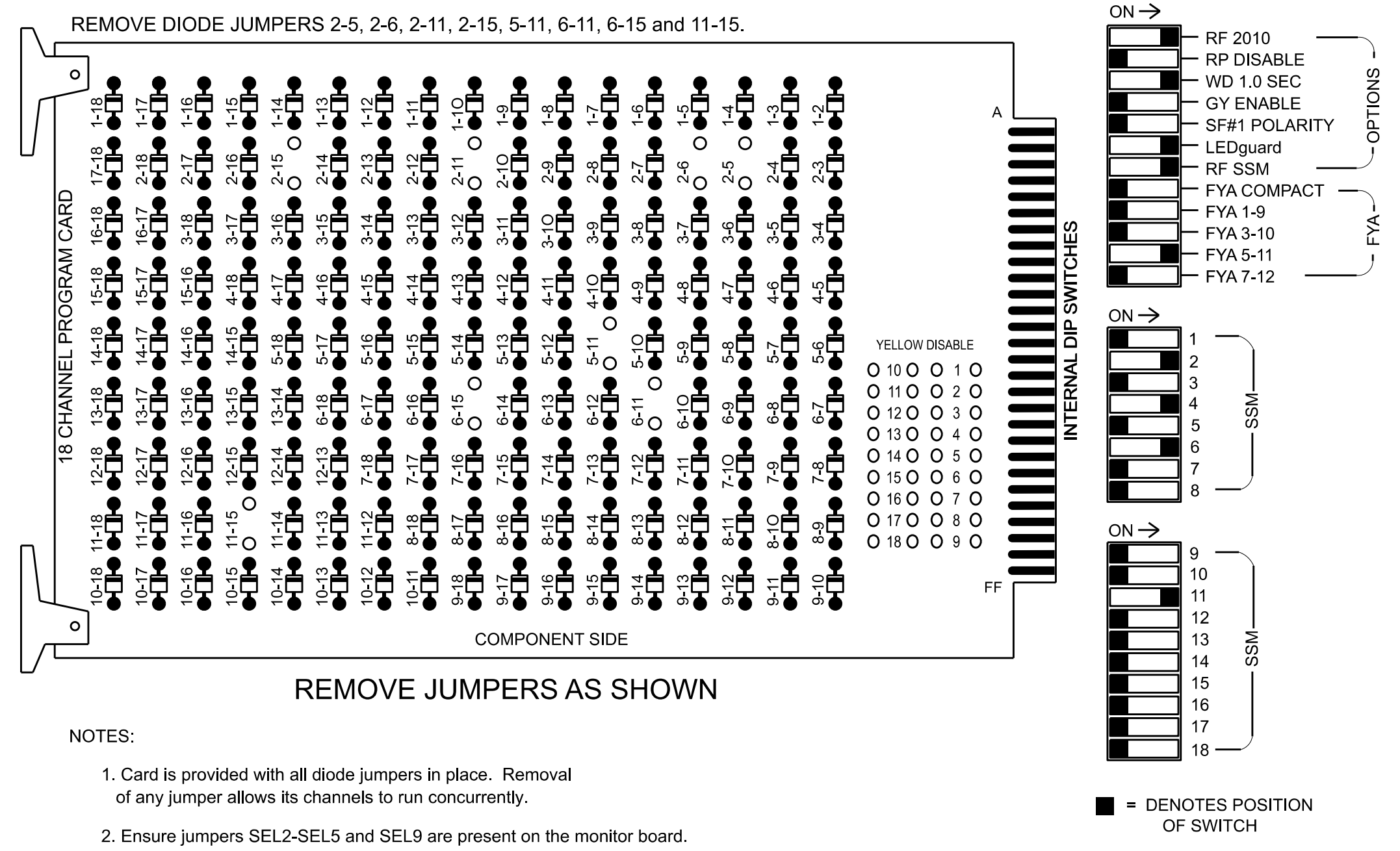

- REMOVE DIODE JUMPERS 2-5, 2-6, 2-11, 2-15, 5-11, 6-11, 6-15 and 11-15.
- REMOVE JUMPERS AS SHOWN
- NOTES:
- Card is provided with all diode jumpers in place. Removal of any jumper allows its channels to run concurrently.
  - Ensure jumpers SEL2-SEL5 and SEL9 are present on the monitor board.
  - Ensure that Red Enable is active at all times during normal operation.
  - Connect serial cable from conflict monitor to comm. port 1 of 2070 controller. Ensure conflict monitor communicates with 2070.

### NOTES

- To prevent "flash-conflict" problems, insert red flash program blocks for all unused vehicle load switches in the output file. The installer shall verify that signal heads flash in accordance with the Signal Plans.
- Return controller to Factory Defaults before programming per this electrical detail.
- Enable Simultaneous Gap-Out for all Phases.
- Program phases 2 and 6 for Variable Initial and Gap Reduction.
- Disable all phases for Startup In Green.
- Program phases 2 and 6 as First Phases.
- Disable all phases for Yellow Flash.
- The cabinet and controller are part of the Winston-Salem Signal System.

### EQUIPMENT INFORMATION

CONTROLLER.....2070  
 CABINET.....332 W/ AUX  
 SOFTWARE.....ECONOLITE OASIS  
 CABINET MOUNT.....BASE  
 OUTPUT FILE POSITIONS...18 WITH AUX. OUTPUT FILE  
 LOAD SWITCHES USED.....S2,S5,S7,S8,S9,AUX S4  
 PHASES USED.....2,4,5,6  
 OVERLAP "A".....NOT USED  
 OVERLAP "B".....NOT USED  
 OVERLAP "C".....5+6  
 OVERLAP "D".....NOT USED

### SIGNAL HEAD HOOK-UP CHART

LOAD SWITCH NO.	S1	S2	S3	S4	S5	S6	S7	S8	S9	S10	S11	S12	AUX S1	AUX S2	AUX S3	AUX S4	AUX S5	AUX S6
CMU CHANNEL NO.	1	2	13	3	4	14	5	6	15	7	8	16	9	10	17	11	12	18
PHASE	1	2	2 PED	3	4	4 PED	5	6	6 PED	7	8	8 PED	OLA	OLB	SPARE	OLC	OLD	SPARE
SIGNAL HEAD NO.	NU	21,22	NU	NU	41,42	NU	51	61,62	P61, P62	NU	NU	NU	NU	NU	NU	51	NU	NU
RED		128						134										
YELLOW		129					*	135										
GREEN		130						136										
RED ARROW					101											A114		
YELLOW ARROW					102											A115		
FLASHING YELLOW ARROW																A116		
GREEN ARROW					103		133											
Hand icon													119					
Person icon													121					

NU = Not Used  
 \* Denotes install load resistor. See load resistor installation detail this sheet.  
 ★ See pictorial of head wiring in detail this sheet.

### INPUT FILE POSITION LAYOUT

(front view)

FILE	1	2	3	4	5	6	7	8	9	10	11	12	13	14
U	OT	OT	OT	OT	OT	OT	OT	OT	OT	OT	OT	OT	OT	OT
L	OT	OT	OT	OT	OT	OT	OT	OT	OT	OT	OT	OT	OT	OT
U	OT	OT	OT	OT	OT	OT	OT	OT	OT	OT	OT	OT	OT	OT
L	OT	OT	OT	OT	OT	OT	OT	OT	OT	OT	OT	OT	OT	OT

EX.: 1A, 2A, ETC. = LOOP NO.'S

FS = FLASH SENSE  
 ST = STOP TIME

⊗ Wired Input - Do not populate slot with detector card

### INPUT FILE CONNECTION & PROGRAMMING CHART

LOOP NO.	LOOP TERMINAL	INPUT FILE POS.	PIN NO.	INPUT ASSIGNMENT NO.	DETECTOR NO.	NEMA PHASE	CALL	EXTEND	FULL TIME DELAY	STRETCH TIME	DELAY TIME
5A	TB3-1,2	J1U	55	17	5	5	Y	Y			15
		I4U	47	9	22	2	Y	Y	Y		3
PED PUSH BUTTONS											
P61,P62	TB8-7,9	I13U	68	30	PED 6	6 PED					

1 Add jumper from J1-W to I4-W, on rear of input file.

NOTE:  
 INSTALL DC ISOLATOR IN INPUT FILE SLOT I13.

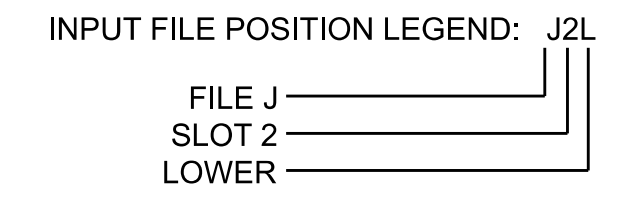

### FYA SIGNAL WIRING DETAIL

(wire signal heads as shown)

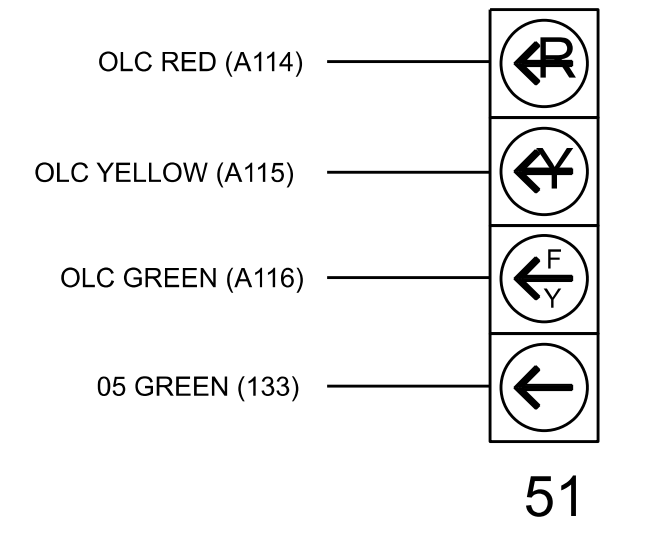

NOTE  
 The sequence display for signal head 51 requires special logic programming. See sheet 2 for programming instructions.

### LOAD RESISTOR INSTALLATION DETAIL

(install resistors as shown below)

VALUE (ohms)	WATTAGE
1.5K - 1.9K	25W (min)
2.0K - 3.0K	10W (min)

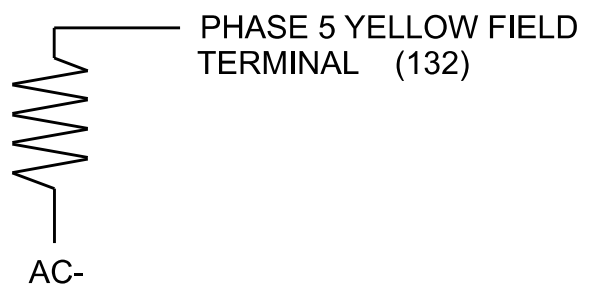

### SPECIAL DETECTOR NOTE

Install a non-intrusive detection system for vehicle detection. Perform installation according to manufacturer's directions and NCDOT engineer -approved mounting locations to accomplish the detection schemes shown on the Signal Design Plans.

For detection zone 5A, detector card placement and slots reserved for wired inputs are typical for a NCDOT installation.

Electrical Detail - Sheet 1 of 2

Electrical and Programming Details For:

Prepared in the Offices of:

750 N. Greenfield Pkwy, Garner, NC 27529

SR 4000 (University Parkway) at US 52 SB Ramps	
Division 9	Forsyth County
Winston-Salem	
PLAN DATE: February 2026	REVIEWED BY:
PREPARED BY: James Peterson	REVIEWED BY:
REVISIONS	INIT. DATE

DOCUMENT NOT CONSIDERED FINAL UNLESS ALL SIGNATURES COMPLETED

SEAL

Keith M. Mims 02/13/2026

278786603345

SIG. INVENTORY NO. 09-0651T2

**LOGICAL I/O PROCESSOR PROGRAMMING DETAIL  
TO PRODUCE SPECIAL FYA-PPLT SIGNAL SEQUENCE**

(program controller as shown below)

- FROM MAIN MENU PRESS '2' (PHASE CONTROL), THEN '1' (PHASE CONTROL FUNCTIONS). SCROLL TO THE BOTTOM OF THE MENU AND ENABLE ACT LOGIC COMMANDS 1, 2, 3 AND 4.
- FROM MAIN MENU PRESS '6' (OUTPUTS), THEN '3' (LOGICAL I/O PROCESSOR).

LOGICAL I/O COMMAND #1 (+/-COMMAND#)  
IF ACTIVE PHASE #5 IS ON  
AND RED CLEAR ON PHASE #5 IS ON

↓  
SCROLL DOWN

THEN:  
SET OUTPUT ASSIGNMENT #42 ON  
SET OUTPUT ASSIGNMENT #43 OFF

PRESS '+'

NOTE: LOGIC FOR PHASE 5 RED CLEAR WHEN TRANSITIONING FROM PHASE 5 TO PHASE 6 (HEAD 51).

LOGICAL I/O COMMAND #2 (+/-COMMAND#)  
IF ACTIVE PHASE #5 IS ON

↓  
SCROLL DOWN

THEN:  
SET OUTPUT ASSIGNMENT #44 OFF

PRESS '+'

NOTE: LOGIC FOR SWITCHING FLASHING YELLOW ARROW "OFF" DURING PHASE 5 (HEAD 51).

LOGICAL I/O COMMAND #3 (+/-COMMAND#)  
IF YELLOW ON PHASE #5 IS ON

↓  
SCROLL DOWN

THEN:  
SET OUTPUT ASSIGNMENT #43 ON

PRESS '+'

NOTE: LOGIC FOR YELLOW ARROW CLEARANCE FROM PHASE 5 (HEAD 51).

LOGICAL I/O COMMAND #4 (+/-COMMAND#)  
IF OUTPUT ASSIGNMENT #26 IS ON  
AND OUTPUT ASSIGNMENT #29 IS OFF

↓  
SCROLL DOWN

THEN:  
SET OUTPUT ASSIGNMENT #42 ON  
SET OUTPUT ASSIGNMENT #43 OFF  
SET OUTPUT ASSIGNMENT #44 OFF

LOGIC I/O PROCESSOR PROGRAMMING COMPLETE

NOTE: LOGIC STATEMENT FOR ADVANCE WALK WITH FYA'S. TURN FYA HEAD 51 OFF DURING PED 6 ADVANCE WALK.

**OUTPUT REFERENCE SCHEDULE**

OUTPUT 26 = 6 Ped Walk  
OUTPUT 29 = Vehicle 6 Green  
OUTPUT 42 = Overlap C Red  
OUTPUT 43 = Overlap C Yellow  
OUTPUT 44 = Overlap C Green

**OVERLAP PROGRAMMING DETAIL**

(program controller as shown below)

FROM MAIN MENU PRESS '8' (OVERLAPS), THEN '1' (VEHICLE OVERLAP SETTINGS).

PRESS '+' TWICE

PAGE 1: VEHICLE OVERLAP 'C' SETTINGS  
PHASE: ;12345678910111213141516  
VEH OVL PARENTS: ; XX  
VEH OVL NOT VEH: ;  
VEH OVL NOT PED: ;  
VEH OVL GRN EXT: ;  
STARTUP COLOR: \_ RED \_ YELLOW \_ GREEN  
FLASH COLORS: \_ RED \_ YELLOW X GREEN  
SELECT VEHICLE OVERLAP OPTIONS: (Y/N)  
FLASH YELLOW IN CONTROLLER FLASH?...N  
GREEN EXTENSION (0-255 SEC)...0.0  
YELLOW CLEAR (0=PARENT, 3-25.5 SEC)...0.0  
RED CLEAR (0=PARENT, 0.1-25.5 SEC)...0.0  
OUTPUT AS PHASE # (0=NONE, 1-16)...0

← NOTICE GREEN FLASH

OVERLAP PROGRAMMING COMPLETE

**COUNTDOWN PEDESTRIAN SIGNAL OPERATION**

Countdown Ped Signals are required to display timing only during Ped Clearance Interval. Consult Ped Signal Module user's manual for instructions on selecting this feature.

**ADVANCE WALK NOTE**

From Main Menu press '2' (Phase Control). Then '1' (Phase Control Functions). Program Phase 6 for 'Advance Walk'. Make sure the Walk Advance Time shown on the Signal Design plans is programmed in the 'Phase Timing' menu.

THIS ELECTRICAL DETAIL IS FOR  
THE SIGNAL DESIGN: 09-0651T2  
DESIGNED: November 2025  
SEALED: 02-12-26  
REVISED: N/A

Electrical Detail - Sheet 2 of 2

ELECTRICAL AND PROGRAMMING DETAILS FOR:

Prepared in the Offices of:



750 N. Greenfield Pkwy, Garner, NC 27529

SR 4000 (University Parkway) at US 52 SB Ramps	
Division 9	Forsyth County
Winston-Salem	
PLAN DATE: February 2026	REVIEWED BY:
PREPARED BY: James Peterson	REVIEWED BY:
REVISIONS	INIT. DATE

DOCUMENT NOT CONSIDERED FINAL UNLESS ALL SIGNATURES COMPLETED

SEAL

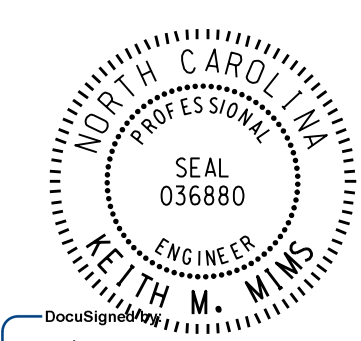

Keith M. Mims 02/13/2026

SIG. INVENTORY NO. 09-0651T2



### 18 CHANNEL CONFLICT MONITOR PROGRAMMING DETAIL

(remove jumpers and set switches as shown)

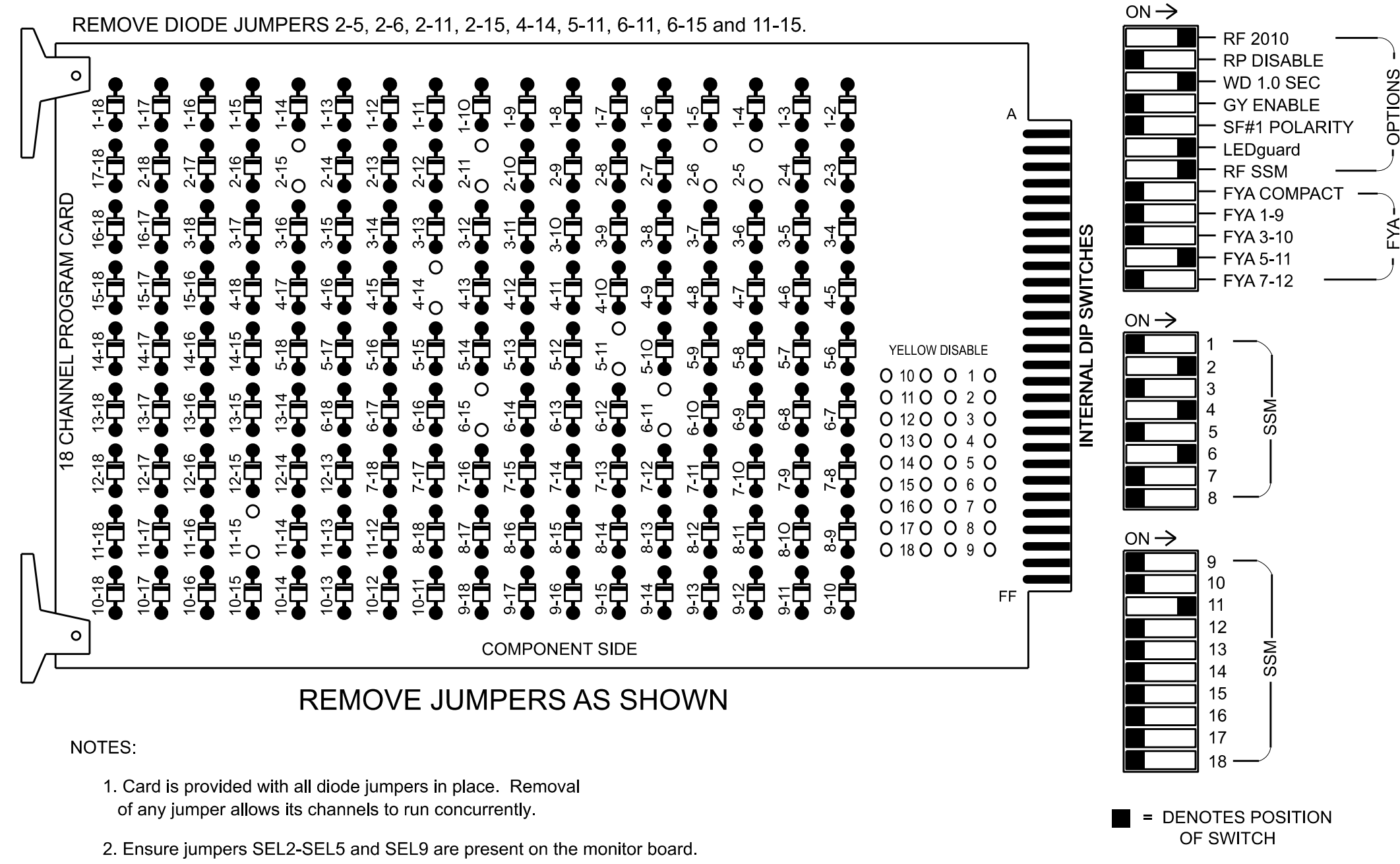

- REMOVE JUMPERS AS SHOWN
- NOTES:
- Card is provided with all diode jumpers in place. Removal of any jumper allows its channels to run concurrently.
  - Ensure jumpers SEL2-SEL5 and SEL9 are present on the monitor board.
  - Ensure that Red Enable is active at all times during normal operation.
  - Connect serial cable from conflict monitor to comm. port 1 of 2070 controller. Ensure conflict monitor communicates with 2070.

### NOTES

- To prevent "flash-conflict" problems, insert red flash program blocks for all unused vehicle load switches in the output file. The installer shall verify that signal heads flash in accordance with the Signal Plans.
- Enable Simultaneous Gap-Out for all Phases.
- Program phases 2 and 6 for Variable Initial and Gap Reduction.
- Disable all phases for Startup In Green.
- Program phases 2 and 6 as First Phases.
- Disable all phases for Yellow Flash.
- The cabinet and controller are part of the Winston-Salem Signal System.

### EQUIPMENT INFORMATION

CONTROLLER.....2070  
 CABINET.....332 W/ AUX  
 SOFTWARE.....ECONOLITE OASIS  
 CABINET MOUNT.....BASE  
 OUTPUT FILE POSITIONS...18 WITH AUX. OUTPUT FILE  
 LOAD SWITCHES USED.....S2,S5,S6,S7,S8,S9,AUX S4  
 PHASES USED.....2,4,4 PED,5,6,6 PED  
 OVERLAP "A".....NOT USED  
 OVERLAP "B".....NOT USED  
 OVERLAP "C".....5+6  
 OVERLAP "D".....NOT USED

### SIGNAL HEAD HOOK-UP CHART

LOAD SWITCH NO.	S1	S2	S3	S4	S5	S6	S7	S8	S9	S10	S11	S12	AUX S1	AUX S2	AUX S3	AUX S4	AUX S5	AUX S6
CMU CHANNEL NO.	1	2	13	3	4	14	5	6	15	7	8	16	9	10	17	11	12	18
PHASE	1	2	2 PED	3	4	4 PED	5	6	6 PED	7	8	8 PED	OLA	OLB	SPARE	OLC	OLD	SPARE
SIGNAL HEAD NO.	NU	21,22	NU	NU	41,42	P41, P42	51	61,62	P61, P62	NU	NU	NU	NU	NU	NU	51	NU	NU
RED		128						134										
YELLOW		129					*	135										
GREEN		130						136										
RED ARROW					101											A114		
YELLOW ARROW					102											A115		
FLASHING YELLOW ARROW																A116		
GREEN ARROW					103		133											
Hand icon						104			119									
Person icon						106			121									

NU = Not Used  
 \* Denotes install load resistor. See load resistor installation detail this sheet.  
 ★ See pictorial of head wiring in detail this sheet.

### INPUT FILE POSITION LAYOUT

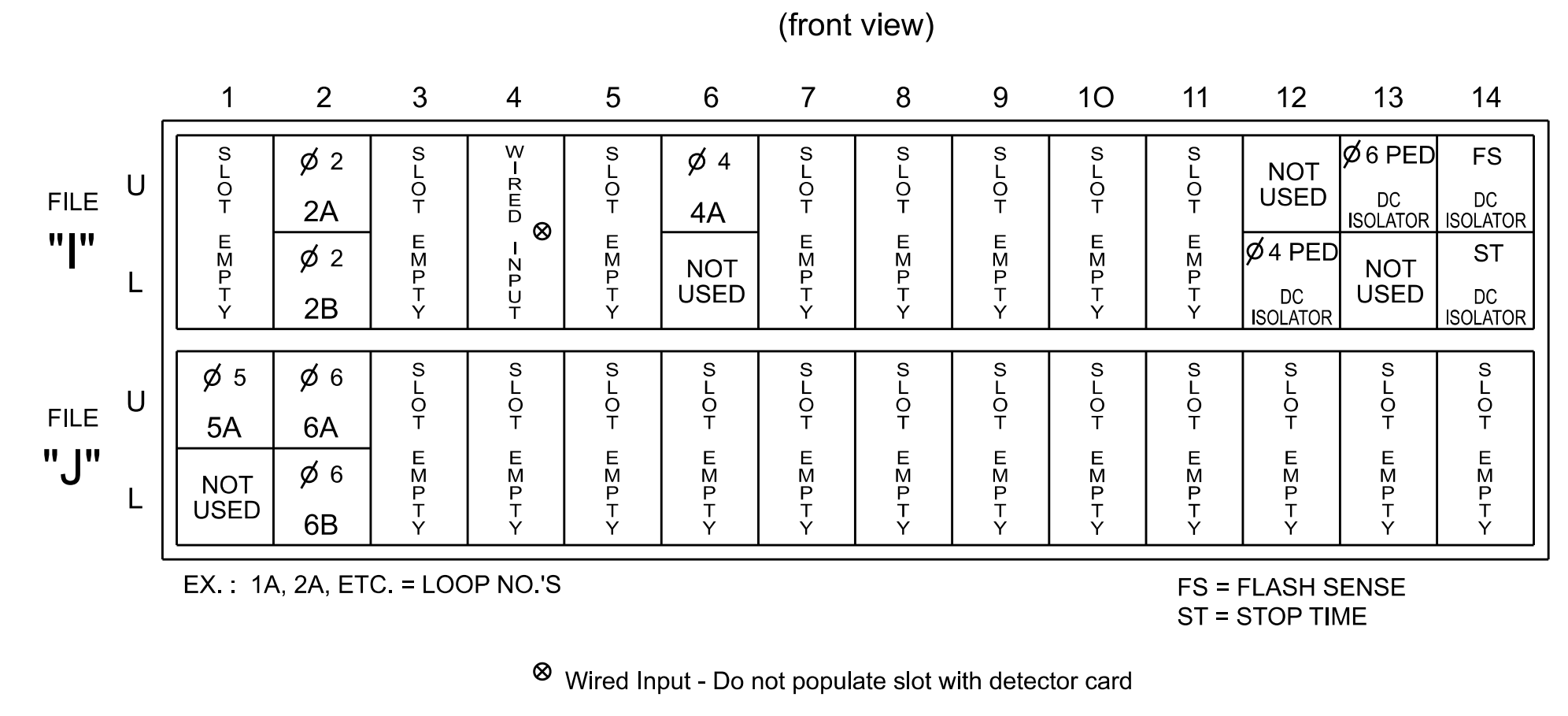

### INPUT FILE CONNECTION & PROGRAMMING CHART

LOOP NO.	LOOP TERMINAL	INPUT FILE POS.	PIN NO.	INPUT ASSIGNMENT NO.	DETECTOR NO.	NEMA PHASE	CALL	EXTEND	FULL TIME DELAY	STRETCH TIME	DELAY TIME
2A	TB2-5,6	I2U	39	1	2	2	Y	Y			
2B	TB2-7,8	I2L	43	5	12	2	Y	Y			
4A	TB4-9,10	I6U	41	3	4	4	Y	Y			
5A <sup>1</sup>	TB3-1,2	J1U	55	17	5	5	Y	Y			15
	-	I4U	47	9★	22	2	Y	Y	Y		3
-	-	J1U	55	17★	55	5	Y	Y			
6A	TB3-5,6	J2U	40	2	6	6	Y	Y			
6B	TB3-7,8	J2L	44	6	16	6	Y	Y			
PED PUSH BUTTONS											
P41,P42	TB8-5,6	I12L	69	31	PED 4	4 PED					
P61,P62	TB8-7,9	I13U	68	30	PED 6	6 PED					

<sup>1</sup> Add jumper from J1-W to I4-W, on rear of input file.  
 ★ See Input Page Assignment programming details on sheet 3.

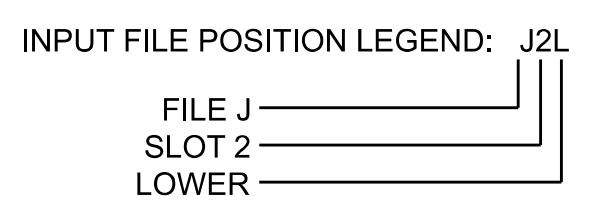

### FYA SIGNAL WIRING DETAIL

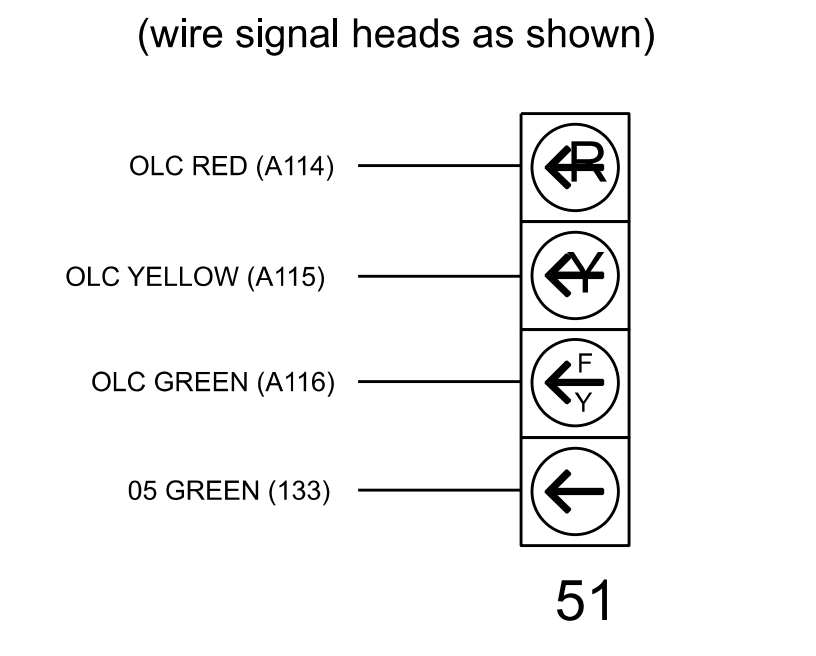

NOTE  
 The sequence display for signal head 51 requires special logic programming. See sheet 2 for programming instructions.

### LOAD RESISTOR INSTALLATION DETAIL

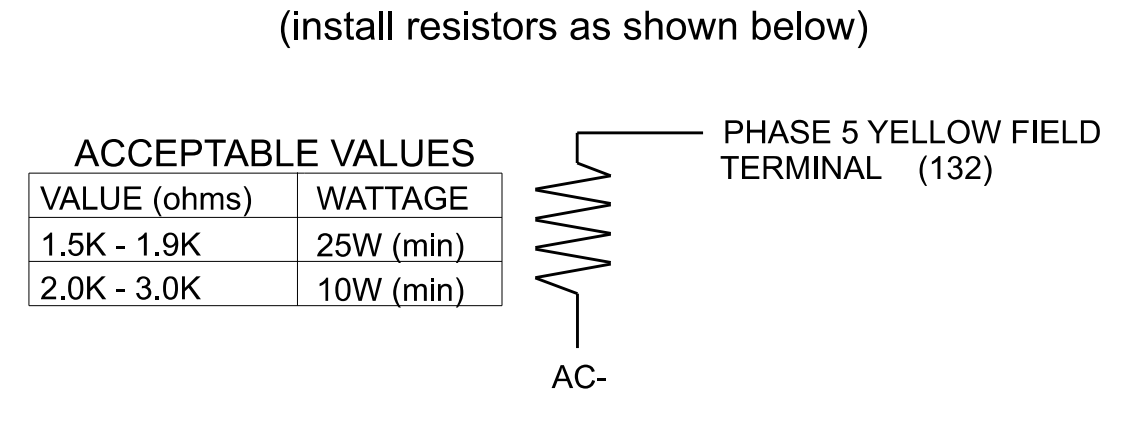

Electrical Detail - Sheet 1 of 4

Electrical and Programming Details For:

Prepared in the Offices of:

Transportation Mobility and Safety Division  
 Forsyth County  
 Winston-Salem

750 N. Greenfield Pkwy, Garner, NC 27529

SR 4000 (University Parkway)  
 at  
 US 52 SB Ramps

Division 9  
 PLAN DATE: February 2026  
 PREPARED BY: James Peterson  
 REVISIONS

REVIEWED BY:  
 REVIEWED BY:

INIT. DATE

02/13/2026

2070786303445

SIG. INVENTORY NO. 09-0651

DOCUMENT NOT CONSIDERED FINAL UNLESS ALL SIGNATURES COMPLETED

SEAL  
 KEITH M. MINS  
 ENGINEER  
 036880

**LOGICAL I/O PROCESSOR PROGRAMMING DETAIL  
TO PRODUCE SPECIAL FYA-PPLT SIGNAL SEQUENCE**

(program controller as shown below)

1. FROM MAIN MENU PRESS '2' (PHASE CONTROL), THEN '1' (PHASE CONTROL FUNCTIONS). SCROLL TO THE BOTTOM OF THE MENU AND ENABLE ACT LOGIC COMMANDS 1, 2, 3 AND 4.
2. FROM MAIN MENU PRESS '6' (OUTPUTS), THEN '3' (LOGICAL I/O PROCESSOR).

LOGICAL I/O COMMAND #1 (+/-COMMAND#)  
IF ACTIVE PHASE #5 IS ON  
AND RED CLEAR ON PHASE #5 IS ON

SCROLL DOWN

THEN:  
SET OUTPUT ASSIGNMENT #42 ON  
SET OUTPUT ASSIGNMENT #43 OFF

PRESS '+'

NOTE: LOGIC FOR PHASE 5 RED CLEAR WHEN TRANSITIONING FROM PHASE 5 TO PHASE 6 (HEAD 51).

LOGICAL I/O COMMAND #2 (+/-COMMAND#)  
IF ACTIVE PHASE #5 IS ON

SCROLL DOWN

THEN:  
SET OUTPUT ASSIGNMENT #44 OFF

PRESS '+'

NOTE: LOGIC FOR SWITCHING FLASHING YELLOW ARROW "OFF" DURING PHASE 5 (HEAD 51).

LOGICAL I/O COMMAND #3 (+/-COMMAND#)  
IF YELLOW ON PHASE #5 IS ON

SCROLL DOWN

THEN:  
SET OUTPUT ASSIGNMENT #43 ON

PRESS '+'

NOTE: LOGIC FOR YELLOW ARROW CLEARANCE FROM PHASE 5 (HEAD 51).

LOGICAL I/O COMMAND #4 (+/-COMMAND#)  
IF OUTPUT ASSIGNMENT #26 IS ON  
AND OUTPUT ASSIGNMENT #29 IS OFF

SCROLL DOWN

THEN:  
SET OUTPUT ASSIGNMENT #42 ON  
SET OUTPUT ASSIGNMENT #43 OFF  
SET OUTPUT ASSIGNMENT #44 OFF

PRESS '+'

NOTE: LOGIC STATEMENT FOR ADVANCE WALK WITH FYA'S. TURN FYA HEAD 51 OFF DURING PED 6 ADVANCE WALK.

LOGIC I/O PROCESSOR PROGRAMMING COMPLETE

**OUTPUT REFERENCE SCHEDULE**

- OUTPUT 26 = 6 Ped Walk
- OUTPUT 29 = Vehicle 6 Green
- OUTPUT 42 = Overlap C Red
- OUTPUT 43 = Overlap C Yellow
- OUTPUT 44 = Overlap C Green

**OVERLAP PROGRAMMING DETAIL  
FOR DEFAULT PHASING**

(program controller as shown below)

FROM MAIN MENU PRESS '8' (OVERLAPS), THEN '1' (VEHICLE OVERLAP SETTINGS).

PRESS '+' TWICE

PAGE 1: VEHICLE OVERLAP 'C' SETTINGS  
PHASE: 12345678910111213141516  
VEH OVL PARENTS: XX  
VEH OVL NOT VEH:  
VEH OVL NOT PED:  
VEH OVL GRN EXT:  
STARTUP COLOR: \_ RED \_ YELLOW \_ GREEN  
FLASH COLORS: \_ RED \_ YELLOW X GREEN  
SELECT VEHICLE OVERLAP OPTIONS: (Y/N)  
FLASH YELLOW IN CONTROLLER FLASH?...N  
GREEN EXTENSION (0-255 SEC)...0.0  
YELLOW CLEAR (0=PARENT, 3-25.5 SEC)...0.0  
RED CLEAR (0=PARENT, 0.1-25.5 SEC)...0.0  
OUTPUT AS PHASE # (0=NONE, 1-16)...0

← NOTICE GREEN FLASH

OVERLAP PROGRAMMING COMPLETE

**OVERLAP PROGRAMMING DETAIL  
FOR ALTERNATE PHASING**

(program controller as shown below)

FROM MAIN MENU PRESS '8' (OVERLAPS), THEN '1' (VEHICLE OVERLAP SETTINGS). PRESS 'NEXT' TO ADVANCE TO PAGE 2.

PRESS '+' TWICE

NOTICE PAGE 2 → PAGE 2: VEHICLE OVERLAP 'C' SETTINGS  
PHASE: 12345678910111213141516  
VEH OVL PARENTS: X  
VEH OVL NOT VEH:  
VEH OVL NOT PED:  
VEH OVL GRN EXT:  
STARTUP COLOR: \_ RED \_ YELLOW \_ GREEN  
FLASH COLORS: \_ RED \_ YELLOW \_ GREEN  
SELECT VEHICLE OVERLAP OPTIONS: (Y/N)  
FLASH YELLOW IN CONTROLLER FLASH?...N  
GREEN EXTENSION (0-255 SEC)...0.0  
YELLOW CLEAR (0=PARENT, 3-25.5 SEC)...0.0  
RED CLEAR (0=PARENT, 0.1-25.5 SEC)...0.0  
OUTPUT AS PHASE # (0=NONE, 1-16)...0

← NOTICE GREEN FLASH

OVERLAP PROGRAMMING COMPLETE

**COUNTDOWN PEDESTRIAN SIGNAL OPERATION**

Countdown Ped Signals are required to display timing only during Ped Clearance Interval. Consult Ped Signal Module user's manual for instructions on selecting this feature.

**ADVANCE WALK NOTE**

From Main Menu press '2' (Phase Control). Then '1' (Phase Control Functions). Program Phase 6 for 'Advance Walk'. Make sure the Walk Advance Time shown on the Signal Design plans is programmed in the 'Phase Timing' menu.

THIS ELECTRICAL DETAIL IS FOR  
THE SIGNAL DESIGN: 09-0651  
DESIGNED: November 2025  
SEALED: 02-12-26  
REVISED: N/A

Electrical Detail - Sheet 2 of 4

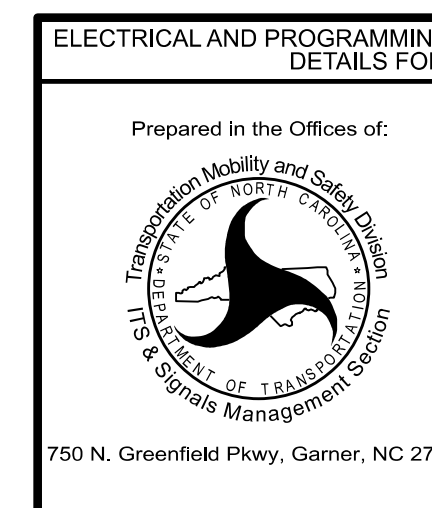

ELECTRICAL AND PROGRAMMING DETAILS FOR:		SR 4000 (University Parkway) at US 52 SB Ramps	
Prepared in the Offices of:	Division 9	Forsyth County	Winston-Salem
PLAN DATE: February 2026	REVIEWED BY:	REVIEWED BY:	
PREPARED BY: James Peterson	REVIEWED BY:	REVIEWED BY:	
REVISIONS	INIT.	DATE	

DOCUMENT NOT CONSIDERED FINAL UNLESS ALL SIGNATURES COMPLETED

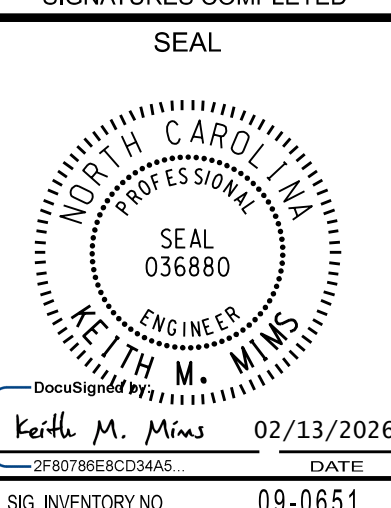

### INPUT PAGE 2 ASSIGNMENT PROGRAMMING DETAIL FOR ALTERNATE PHASING - LOOP 5A

(program controller as shown below)

NOTES: 1. THIS PROGRAMMING APPLIES FOR INPUT PAGE 2 ONLY. INPUT PAGE 1 WILL USE STANDARD DEFAULT SETTINGS. THIS PROGRAMMING IS NECESSARY FOR PROPER DETECTOR OPERATION DURING ALTERNATE PHASING OPERATION.

2. THE FIRST TASK THIS PROGRAMMING ACCOMPLISHES IS THE DISABLING OF INPUT #9 (DETECTOR 22) SO THAT A VEHICLE CALL WILL NOT BE PLACED TO PHASE 2 DURING ALTERNATE PHASING OPERATION. THE SECOND TASK THIS PROGRAMMING ACCOMPLISHES IS THAT IT REASSIGNS DETECTOR 55 TO INPUT #17 SO THAT THE DELAY ON LOOP 5A CAN BE REDUCED FROM 15 SECONDS TO 0 SECONDS.

FROM MAIN MENU PRESS '5' (INPUTS), THEN PRESS 'NEXT' TO GET TO INPUT PAGE '2'. PRESS THE '+' KEY UNTIL INPUT 9 IS REACHED.

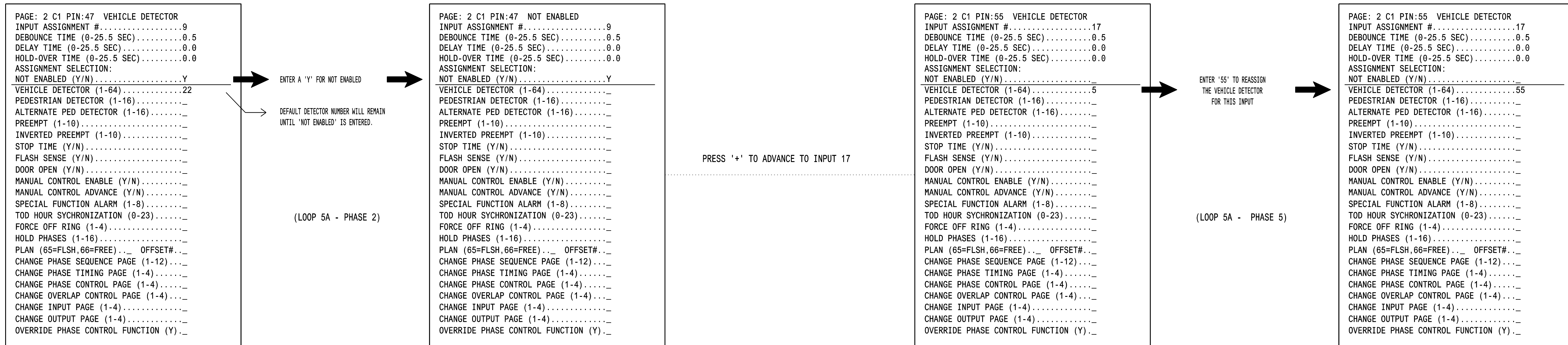

PROGRAMMING COMPLETE

### SPECIAL DETECTOR PROGRAMMING DETAIL - LOOP 5A (ALT.)

(program controller as shown below)

FROM MAIN MENU PRESS '7' (DETECTORS), THEN PRESS '1' FOR VEHICLE DETECTORS. PRESS THE '-' KEY TO GET TO VEHICLE DETECTOR #55.

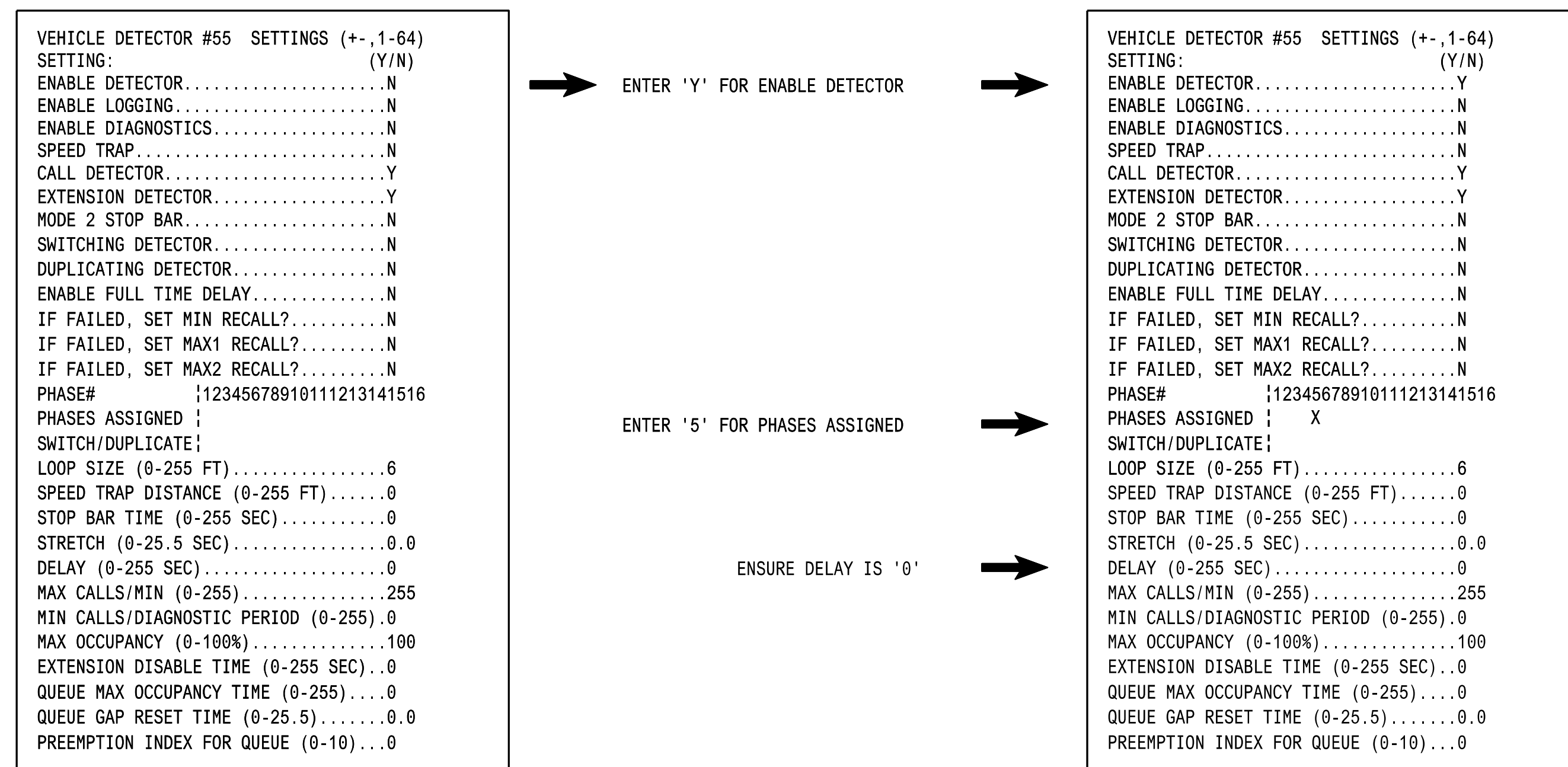

DETECTOR PROGRAMMING COMPLETE

NOTE: DETECTOR IS PROGRAMMED PER THE INPUT FILE CONNECTION AND PROGRAMMING CHART SHOWN ON SHEET 1.

THIS ELECTRICAL DETAIL IS FOR THE SIGNAL DESIGN: 09-0651  
DESIGNED: November 2025  
SEALED: 02-12-26  
REVISED: N/A

Electrical Detail - Sheet 3 of 4

	<b>SR 4000 (University Parkway)</b> at <b>US 52 SB Ramps</b>		
	Division 9 PLAN DATE: February 2026 PREPARED BY: James Peterson	Forsyth County REVIEWED BY: REVIEWED BY:	

750 N. Greenfield Pkwy, Garner, NC 27529

DOCUMENT NOT CONSIDERED FINAL UNLESS ALL SIGNATURES COMPLETED

SEAL

Keith M. Mims 02/13/2026

SIG. INVENTORY NO. 09-0651

13-FEB-2026 13:27  
 pw:\ncad\paw\_bentley\comm\ncdot\tsm\ncdot\Signal Design Section\Division\_09\09-0651\SIGNAL Management\2026-02\090651\_sm\_ele\_09ymmd.dgn  
 jhansen

## ALTERNATE PHASING ACTIVATION DETAIL

TO RUN ALT. PHASING DURING COORDINATION - SELECT ALL PAGE CHANGES (AS SHOWN BELOW) WITHIN COORDINATION PLAN PROGRAMMING.

TO RUN ALT. PHASING DURING FREE RUN - PROGRAM PAGE CHANGES (SHOWN BELOW) IN SEPARATE TIME OF DAY EVENTS. IF PAGE 1 IS USED, NO EVENT PROGRAMMING IS NECESSARY FOR THAT PARTICULAR PAGE.

<u>PHASING</u>	<u>INPUTS PAGE</u>	<u>OVERLAPS PAGE</u>
ACTIVE PAGES REQUIRED TO RUN <u>DEFAULT PHASING</u>	1	1
ACTIVE PAGES REQUIRED TO RUN <u>ALTERNATE PHASING</u>	2	2

NOTE: PAGES NOT SHOWN (i.e. sequence, phase control, etc.) SHOULD REMAIN AS '1', OR AS DEFINED BY TIMING ENGINEER.

IMPORTANT: IF ALT. PHASING IS USED DURING FREE RUN AND COORDINATION, DO NOT OPERATE TIME OF DAY PAGE CHANGE EVENTS CONCURRENTLY WITH COORDINATION PLAN EVENTS IN THE EVENT SCHEDULER. (EX. FREE RUN PAGE CHANGE EVENT SHOULD END BEFORE COORDINATION PLAN EVENT STARTS AND VICE-VERSA).

### ALTERNATE PHASING PAGE CHANGE SUMMARY

THE FOLLOWING IS A SUMMARY OF WHAT TAKES PLACE WHEN THESE OVERLAP/INPUT PAGE CHANGES ACTIVATE TO CALL THE "ALTERNATE PHASING":

OVERLAPS PAGE 2: Modifies overlap parent phases for head 51 to run protected turns only.

INPUTS PAGE 2: Disables phase 2 call on loop 5A and reduces delay time for phase 5 call on loop 5A to 0 seconds.

THIS ELECTRICAL DETAIL IS FOR  
 THE SIGNAL DESIGN: 09-0651  
 DESIGNED: November 2025  
 SEALED: 02-12-26  
 REVISED: N/A

Electrical Detail - Sheet 4 of 4

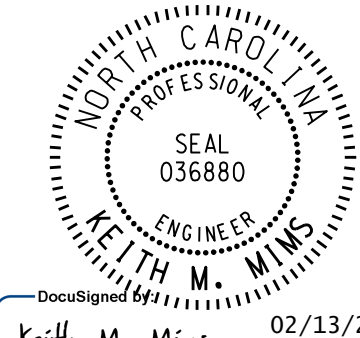
<p>ELECTRICAL AND PROGRAMMING DETAILS FOR:</p> <p>Prepared in the Offices of:</p>  <p>750 N. Greenfield Pkwy, Garner, NC 27529</p>	<p><b>SR 4000 (University Parkway) at US 52 SB Ramps</b></p> <p>Division 9      Forsyth County      Winston-Salem</p> <p>PLAN DATE: February 2026      REVIEWED BY:</p> <p>PREPARED BY: James Peterson      REVIEWED BY:</p> <table border="1" style="width: 100%; border-collapse: collapse;"> <thead> <tr> <th>REVISIONS</th> <th>INIT.</th> <th>DATE</th> </tr> </thead> <tbody> <tr> <td> </td> <td> </td> <td> </td> </tr> <tr> <td> </td> <td> </td> <td> </td> </tr> </tbody> </table>	REVISIONS	INIT.	DATE							<p>DOCUMENT NOT CONSIDERED FINAL UNLESS ALL SIGNATURES COMPLETED</p> <p style="text-align: center;">SEAL</p>  <p>DocuSigned by: Keith M. Mins      02/13/2026</p> <p>26707666070345      DATE</p> <p>SIG. INVENTORY NO.      09-0651</p>
REVISIONS	INIT.	DATE									

13-FEB-2026 13:28  
 pw:\ncs\pwp\benfay\comm\ncdot\tsm\ncdot\Signal Design Section\Division\_09\09-0651\Signal Management\2026-02\090651\_sm\_ele\_09ymind.dgn  
 jpeterson



METAL POLE No. 2

Design Loading for METAL POLE NO. 2, MAST ARM A

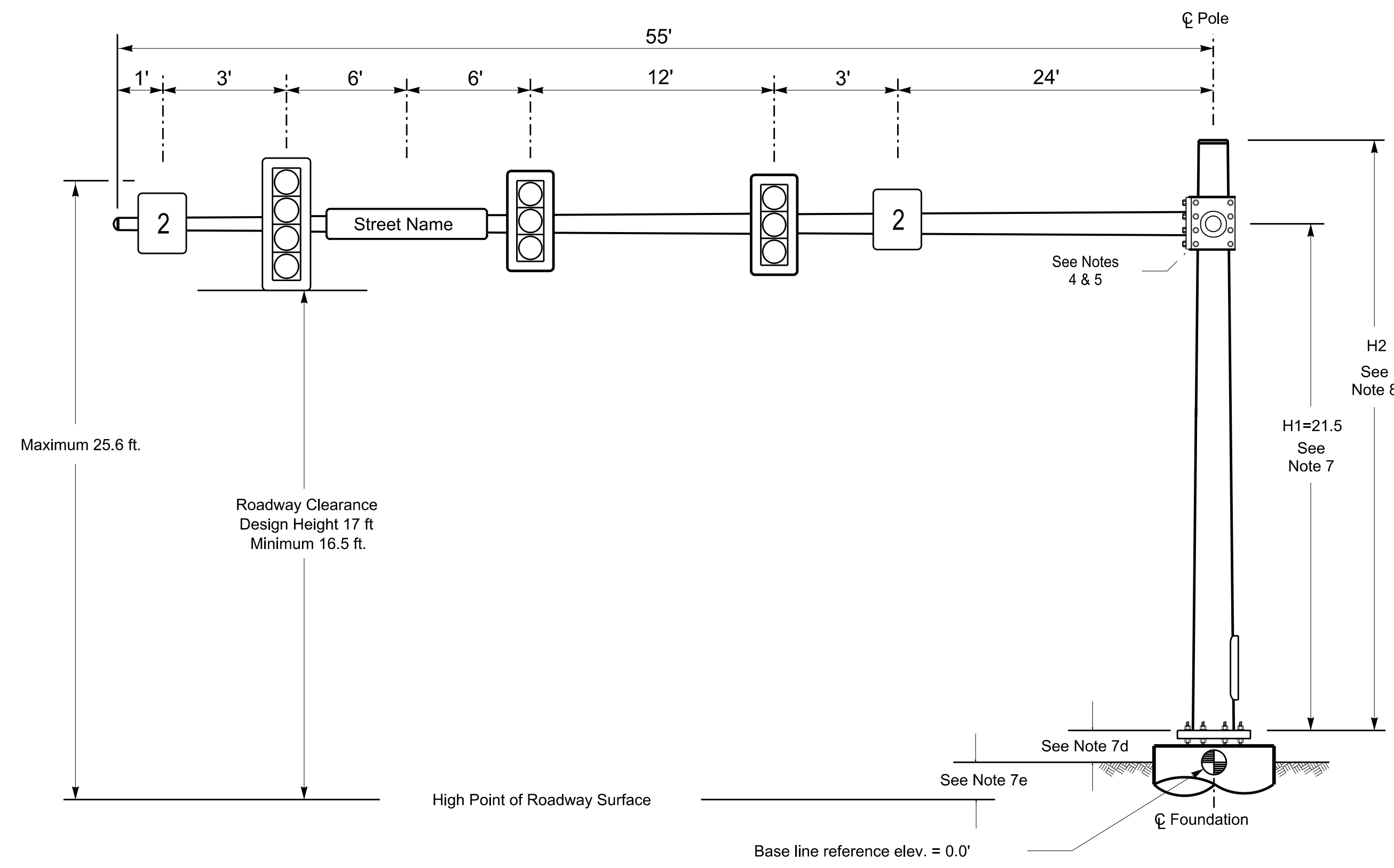

Elevation View @ 270°

Design Loading for METAL POLE NO. 2, MAST ARM B

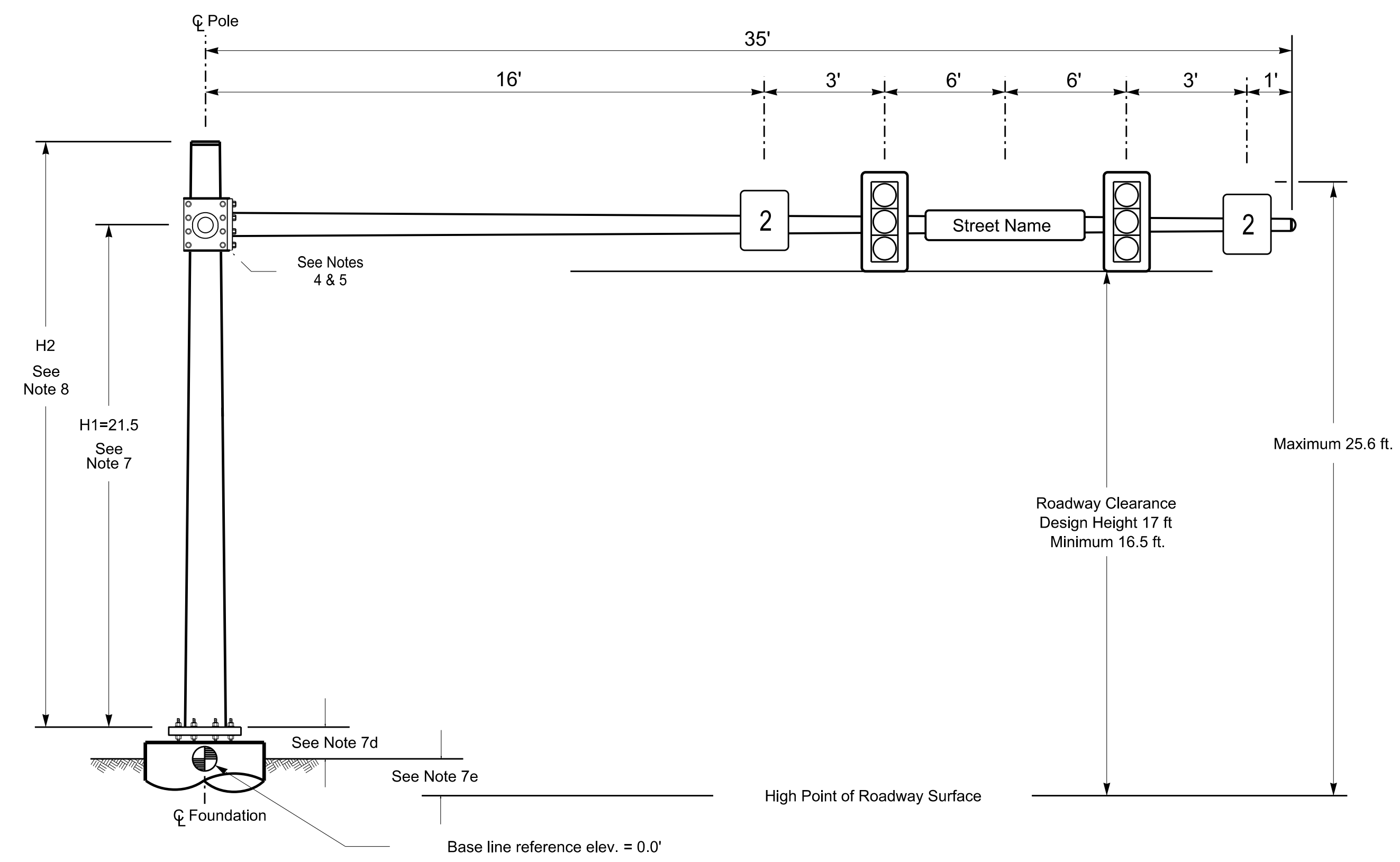

Elevation View @ 0°

SPECIAL NOTE

The contractor is responsible for verifying that the mast arm attachment height (H1) will provide the "Design Height" clearance from the roadway before submitting final shop drawings for approval. Verify elevation data below which was obtained by field measurement or from available project survey data.

Elevation Data for Mast Arm Attachment (H1)

Elevation Differences for:	Arm A	Arm B
Baseline reference point at $\phi$ Foundation @ ground level	0.0 ft.	
Elevation difference at High point of roadway surface	+2.2 ft.	
Elevation difference at Edge of travelway or face of curb	+0.6 ft.	

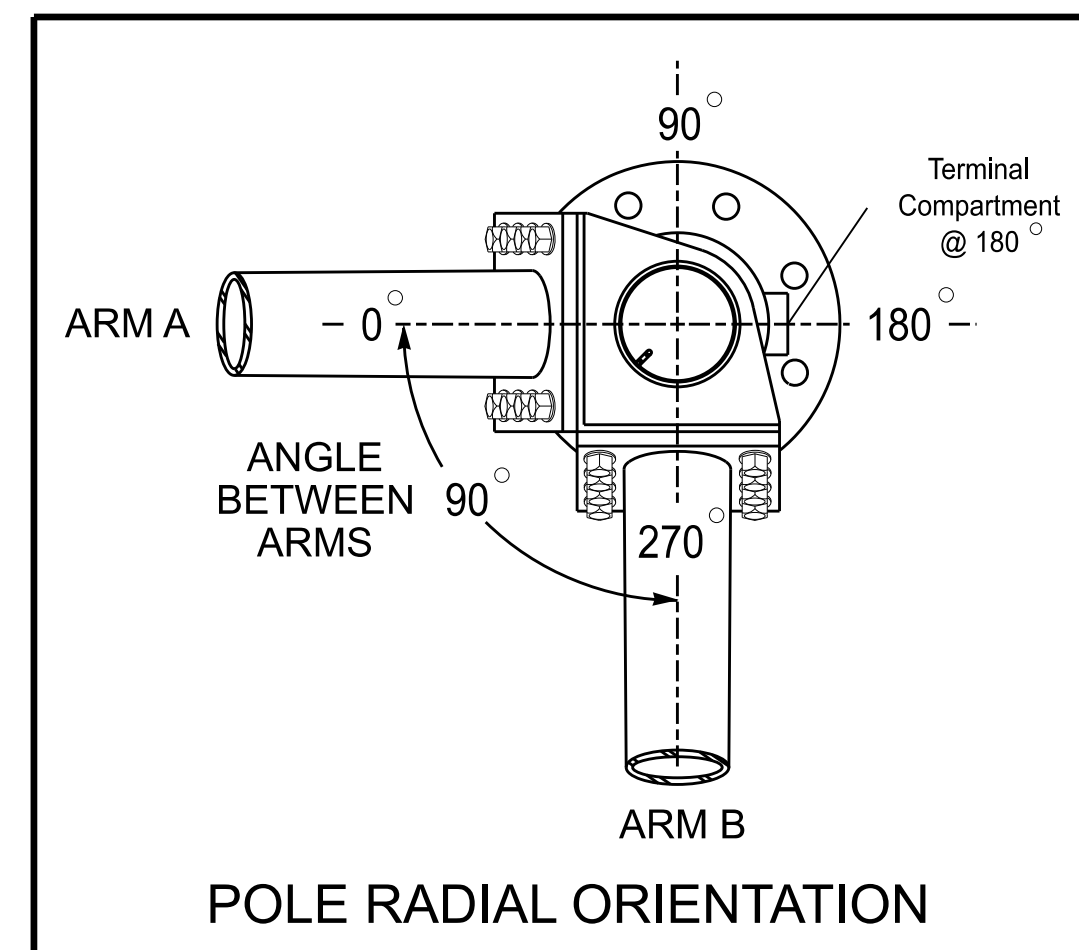

POLE RADIAL ORIENTATION

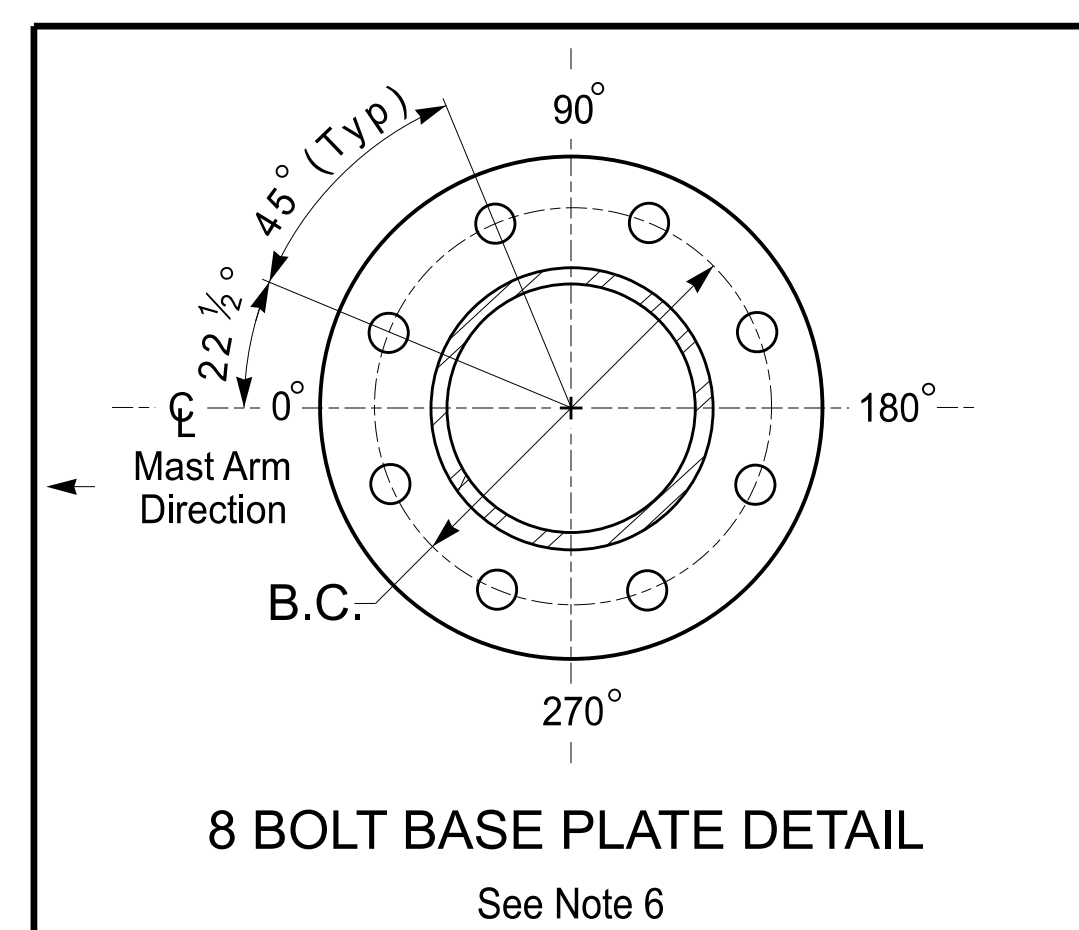

8 BOLT BASE PLATE DETAIL

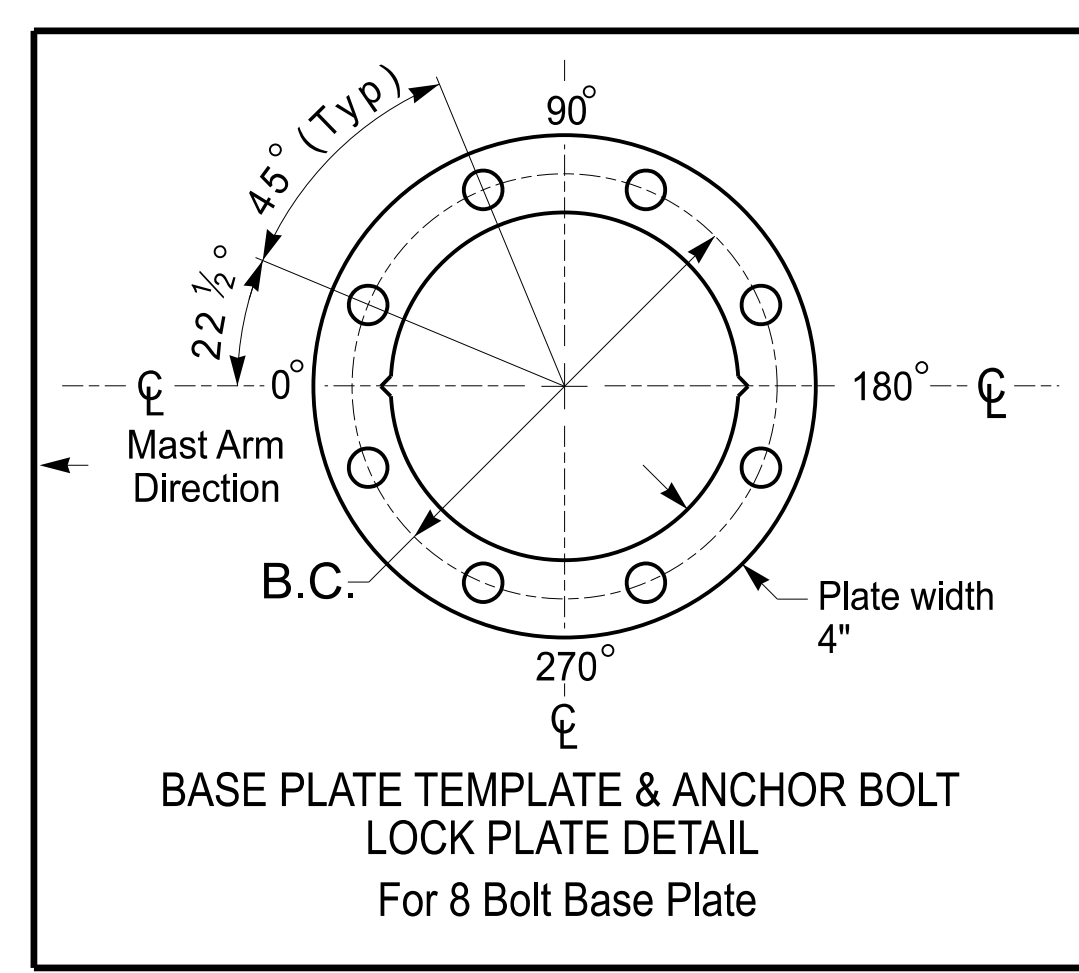

BASE PLATE TEMPLATE & ANCHOR BOLT LOCK PLATE DETAIL For 8 Bolt Base Plate

MAST ARM LOADING SCHEDULE				
LOADING SYMBOL	DESCRIPTION	AREA	SIZE	WEIGHT
	RIGID MOUNTED SIGNAL HEAD 12"-4 SECTION-WITH BACKPLATE	11.5 S.F.	25.5" W X 66.0" L	74 LBS
	RIGID MOUNTED SIGNAL HEAD 12"-3 SECTION-WITH BACKPLATE	9.3 S.F.	25.5" W X 52.5" L	60 LBS
	SIGN RIGID MOUNTED	7.5 S.F.	30.0" W X 36.0" L	14 LBS
	STREET NAME SIGN RIGID MOUNTED	16.0 S.F.	24.0" W X 96.0" L	36 LBS

NOTES

DESIGN REFERENCE MATERIAL

- Design the traffic signal structure and foundation in accordance with:
  - The 1st Edition 2015 AASHTO LRFD "Standard Specifications for Structural Supports for Highway Signs, Luminaires, and Traffic Signals, including all of the latest interim revisions.
  - The 2024 NCDOT "Standard Specifications for Roads and Structures." The latest addenda to the specifications can be found in the traffic signal project special provisions.
  - The 2024 NCDOT Roadway Standard Drawings.
  - The traffic signal project plans and special provisions.
  - The NCDOT "Metal Pole Standards" located at the following NCDOT website: <https://connect.ncdot.gov/resources/safety/Pages/TSMO-Design-Resources.aspx>

DESIGN REQUIREMENTS

- Design the traffic signal structure using the loading conditions shown in the elevation views. These are anticipated worst case "design loads" and may not represent the actual loads that will be applied at the time of the installation. The contractor should refer to the traffic signal plans for the actual loads that will be applied at the time of the installation.
- Design all signal supports using force ratios that do not exceed 0.9.
- The camber design for the mast arm deflection should provide an appearance of a low pitched arch where the tip or the free end of the mast arm does not deflect below horizontal when fully loaded.
- A clamp-type bolted mast arm-to-pole connection may be used instead of the welded ring stiffened box connection shown as long as the connection meets all of the design requirements. This requires staggering the connections. Use elevation data for each arm to determine appropriate arm connection points.
- Design base plate with 8 anchor bolt holes. Provide 2 inch x 60 inch anchor bolts.
- The mast arm attachment height (H1) shown is based on the following design assumptions:
  - Mast arm slope and deflection are not considered in determining the arm attachment height as they are assumed to offset each other.
  - Signal heads are rigidly mounted and vertically centered on the mast arm.
  - The roadway clearance height for design is as shown in the elevation views.
  - The top of the pole base plate is 0.75 feet above the ground elevation.
  - Refer to the Elevation Data Chart for the elevation differences between the proposed foundation ground level and the high point of the roadway.
- The pole manufacturer will determine the total height (H2) of each pole using the greater of the following:
  - Mast arm attachment height (H1) plus 2 feet, or
  - H1 plus 1/2 of the total height of the mast arm attachment assembly plus 1 foot.
- If pole location adjustments are required, the contractor must gain approval from the Engineer as this may affect the mast arm lengths and arm attachment heights. The contractor may contact the Signal Design Section Senior Structural Engineer for assistance at (919) 814-5000.
- The contractor is responsible for verifying that the mast arm length shown will allow proper positioning of the signal heads over the roadway.
- The contractor is responsible for providing soil penetration testing data (SPT) to the pole manufacturer so site specific foundations can be designed.

NCDOT Wind Zone 5 (110 mph)

	SR 4000 (University Parkway) at US 52 SB Ramps		SEAL 
	Division 9 PLAN DATE: November 2025	Forsyth County REVIEWED BY:	
750 N. Greenfield Pkwy, Garner, NC 27529 SCALE: N/A	PREPARED BY: J.A. Lohr	REVIEWED BY:	DATE: 02/13/2026

13-FEB-2026 14:47  
 p:\ncdot\pwr\benj\comm\ncdot\unh\ncdot\tsmo\design\division\_09\09-0651\signal\design\BR-0168\090651\_sig\_no\_2025mmad.dgn  
 jlohr



### 18 CHANNEL CONFLICT MONITOR PROGRAMMING DETAIL

(remove jumpers and set switches as shown)

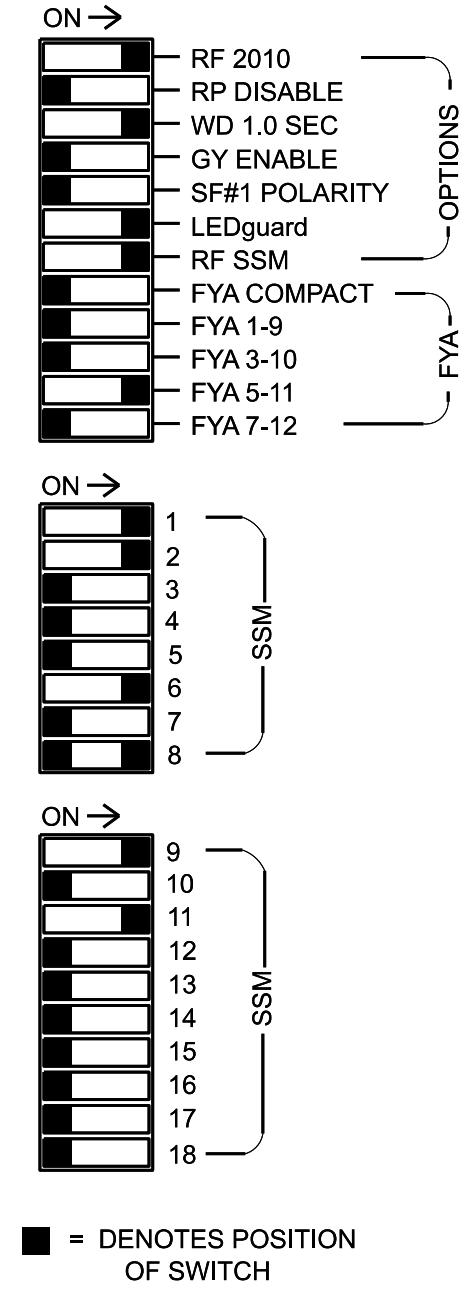
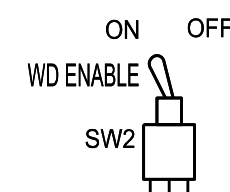
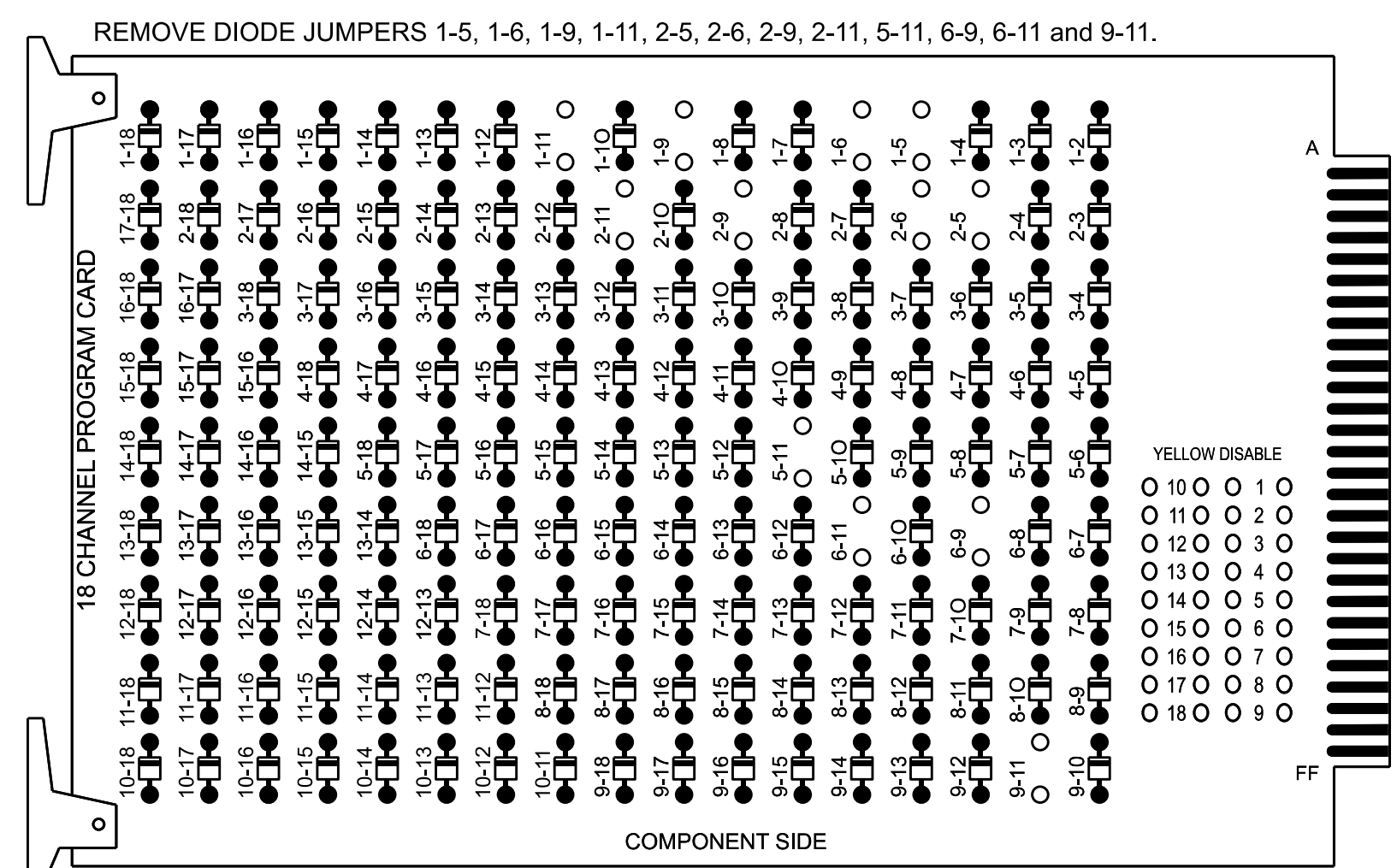

### NOTES

- To prevent "flash-conflict" problems, insert red flash program blocks for all unused vehicle load switches in the output file. The installer shall verify that signal heads flash in accordance with the Signal Plans.
- Enable Simultaneous Gap-Out for all Phases.
- Program phases 2 and 6 for Variable Initial and Gap Reduction.
- Disable all phases for Startup In Green.
- Program phases 2 and 6 as First Phases.
- Disable all phases for Yellow Flash.
- Program overlap 1 as Wag Overlaps.
- The cabinet and controller are part of the Winston-Salem Signal System.

### EQUIPMENT INFORMATION

CONTROLLER.....2070  
 CABINET.....332 W/ AUX  
 SOFTWARE.....ECONOLITE OASIS  
 CABINET MOUNT.....BASE  
 OUTPUT FILE POSITIONS...18 WITH AUX. OUTPUT FILE  
 LOAD SWITCHES USED.....S1,S2,S7,S8,S11,AUX S1,AUX S4  
 PHASES USED.....1,2,5,6,8  
 OVERLAP "A".....6  
 OVERLAP "B".....NOT USED  
 OVERLAP "C".....5+6  
 OVERLAP "D".....NOT USED

### SIGNAL HEAD HOOK-UP CHART

LOAD SWITCH NO.	S1	S2	S3	S4	S5	S6	S7	S8	S9	S10	S11	S12	AUX S1	AUX S2	AUX S3	AUX S4	AUX S5	AUX S6
CMU CHANNEL NO.	1	2	13	3	4	14	5	6	15	7	8	16	9	10	17	11	12	18
PHASE	1	2	2 PED	3	4	4 PED	5	6	6 PED	7	8	8 PED	OLA	OLB	SPARE	OLC	OLD	SPARE
SIGNAL HEAD NO.	11	82	21,22	NU	NU	NU	51	61,62	NU	NU	81	82,83	NU	63	NU	51	NU	NU
RED			128					134			107	107	A121					
YELLOW			129				*	135			108	108						
GREEN			130					136			109	109						
RED ARROW	125																	A114
YELLOW ARROW	126	126											A122					A115
FLASHING YELLOW ARROW													A123					A116
GREEN ARROW	127	127						133			109							

NU = Not Used  
 \* Denotes install load resistor. See load resistor installation detail this sheet.  
 \* See pictorial of head wiring in detail this sheet.

### INPUT FILE POSITION LAYOUT

(front view)

FILE	1	2	3	4	5	6	7	8	9	10	11	12	13	14
U	FS	FS	FS	W	FS	FS	FS	FS	FS	FS	FS	FS	FS	FS
L	FS	FS	FS	W	FS	FS	FS	FS	FS	FS	FS	FS	FS	FS
U	5A	FS	FS	FS	FS	FS	FS	FS	FS	FS	FS	FS	FS	FS
L	NOT USED	FS	FS	FS	FS	FS	FS	FS	FS	FS	FS	FS	FS	FS

EX : 1A, 2A, ETC. = LOOP NO.'S  
 \* Wired Input - Do not populate slot with detector card

FS = FLASH SENSE  
 ST = STOP TIME

### INPUT FILE CONNECTION & PROGRAMMING CHART

LOOP NO.	LOOP TERMINAL	INPUT FILE POS.	PIN NO.	INPUT ASSIGNMENT NO.	DETECTOR NO.	NEMA PHASE	CALL	EXTEND	FULL TIME DELAY	STRETCH TIME	DELAY TIME
5A <sup>1</sup>	TB3-1,2	J1U	55	17	5	5	Y	Y			15
	-	I4U	47	9*	22	2	Y	Y	Y		3
	-	J1U	55	17*	55	5	Y	Y			

<sup>1</sup> Add jumper from J1-W to I4-W, on rear of input file.  
 \* See Input Page Assignment programming details on sheet 3.

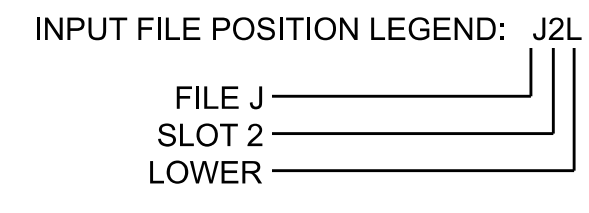

### FYA SIGNAL WIRING DETAIL

(wire signal heads as shown)

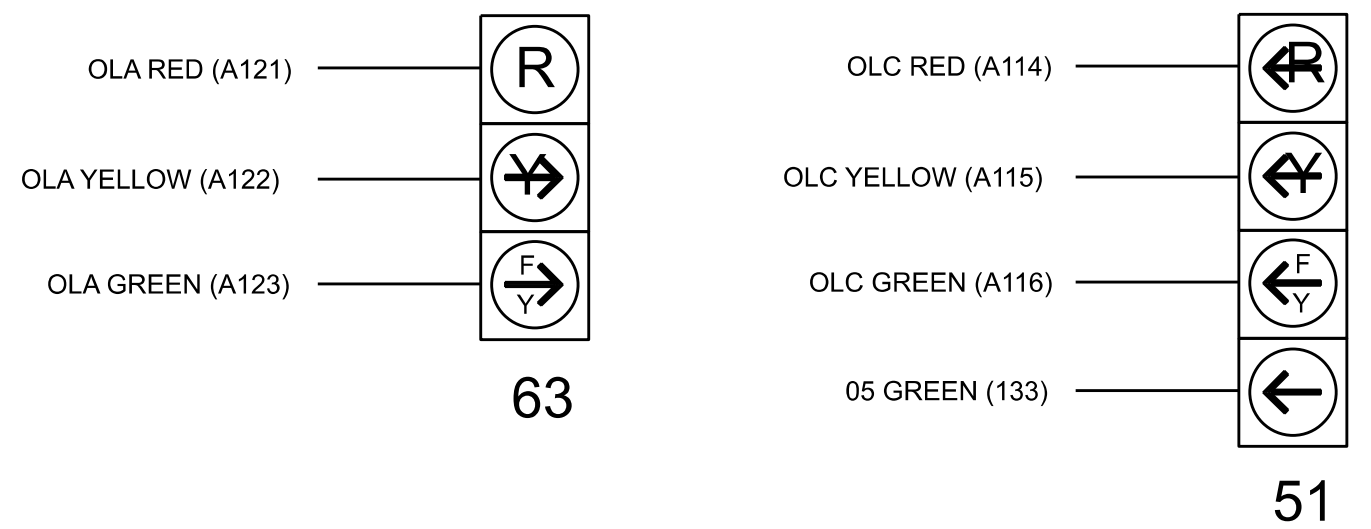

NOTE  
 The sequence display for signal head 51 requires special logic programming. See sheet 2 for programming instructions.

### LOAD RESISTOR INSTALLATION DETAIL

(install resistors as shown below)

VALUE (ohms)	WATTAGE
1.5K - 1.9K	25W (min)
2.0K - 3.0K	10W (min)

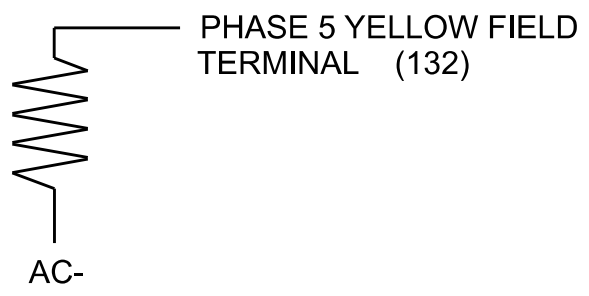

### SPECIAL DETECTOR NOTE

Install a non-intrusive detection system for vehicle detection. Perform installation according to manufacturer's directions and NCDOT engineer -approved mounting locations to accomplish the detection schemes shown on the Signal Design Plans.

For detection zone 5A, detector card placement and slots reserved for wired inputs are typical for a NCDOT installation. Inputs associated with this slot are compatible with time of day instructions located on sheets 3 and 4.

Electrical Detail - Sheet 1 of 4

ELECTRICAL AND PROGRAMMING DETAILS FOR: Prepared in the Offices of: 	<b>SR 4000 (University Parkway)</b> at <b>N. Pattern Avenue and US 52 NB Ramps</b>		DOCUMENT NOT CONSIDERED FINAL UNLESS ALL SIGNATURES COMPLETED SEAL 
	Division 9 PLAN DATE: February 2026 PREPARED BY: James Peterson	Forsyth County REVIEWED BY: REVIEWED BY:	

**LOGICAL I/O PROCESSOR PROGRAMMING DETAIL  
TO PRODUCE SPECIAL FYA-PPLT SIGNAL SEQUENCE**

(program controller as shown below)

- FROM MAIN MENU PRESS '2' (PHASE CONTROL), THEN '1' (PHASE CONTROL FUNCTIONS). SCROLL TO THE BOTTOM OF THE MENU AND ENABLE ACT LOGIC COMMANDS 1, 2 AND 3.
- FROM MAIN MENU PRESS '6' (OUTPUTS), THEN '3' (LOGICAL I/O PROCESSOR).

```

LOGICAL I/O COMMAND #1 (+/-COMMAND#)
IF ACTIVE PHASE #5 IS ON
AND RED CLEAR ON PHASE #5 IS ON
    ↓
    SCROLL DOWN
    ↓
THEN:
SET OUTPUT ASSIGNMENT #42 ON
SET OUTPUT ASSIGNMENT #43 OFF
    ↓
    PRESS '+'
    
```

NOTE: LOGIC FOR PHASE 5 RED CLEAR WHEN TRANSITIONING FROM PHASE 5 TO PHASE 6 (HEAD 51).

```

LOGICAL I/O COMMAND #2 (+/-COMMAND#)
IF ACTIVE PHASE #5 IS ON
    ↓
    SCROLL DOWN
    ↓
THEN:
SET OUTPUT ASSIGNMENT #44 OFF
    ↓
    PRESS '+'
    
```

NOTE: LOGIC FOR SWITCHING YELLOW FLASHING YELLOW ARROW "OFF" DURING PHASE 5 (HEAD 51).

```

LOGICAL I/O COMMAND #3 (+/-COMMAND#)
IF YELLOW ON PHASE #5 IS ON
    ↓
    SCROLL DOWN
    ↓
THEN:
SET OUTPUT ASSIGNMENT #43 ON
    
```

NOTE: LOGIC FOR YELLOW ARROW CLEARANCE FROM PHASE 5 (HEAD 51).

LOGIC I/O PROCESSOR PROGRAMMING COMPLETE

**OUTPUT REFERENCE SCHEDULE**

OUTPUT 42 = Overlap C Red  
OUTPUT 43 = Overlap C Yellow  
OUTPUT 44 = Overlap C Green

**OVERLAP PROGRAMMING DETAIL  
FOR DEFAULT PHASING**

(program controller as shown below)

FROM MAIN MENU PRESS '8' (OVERLAPS), THEN '1' (VEHICLE OVERLAP SETTINGS).

```

PAGE 1: VEHICLE OVERLAP 'A' SETTINGS
PHASE: 12345678910111213141516
VEH OVL PARENTS: X
VEH OVL NOT VEH:
VEH OVL NOT PED:
VEH OVL GRN EXT:
STARTUP COLOR: _ RED _ YELLOW _ GREEN
FLASH COLORS: _ RED _ YELLOW X GREEN
SELECT VEHICLE OVERLAP OPTIONS: (Y/N)
FLASH YELLOW IN CONTROLLER FLASH?...N
GREEN EXTENSION (0-255 SEC)...0.0
YELLOW CLEAR (0=PARENT,3-25.5 SEC)...0.0
RED CLEAR (0=PARENT,0.1-25.5 SEC)...0.0
OUTPUT AS PHASE # (0=NONE, 1-16)...0
    
```

← NOTICE GREEN FLASH

PRESS '+' TWICE

```

PAGE 1: VEHICLE OVERLAP 'C' SETTINGS
PHASE: 12345678910111213141516
VEH OVL PARENTS: XX
VEH OVL NOT VEH:
VEH OVL NOT PED:
VEH OVL GRN EXT:
STARTUP COLOR: _ RED _ YELLOW _ GREEN
FLASH COLORS: _ RED _ YELLOW X GREEN
SELECT VEHICLE OVERLAP OPTIONS: (Y/N)
FLASH YELLOW IN CONTROLLER FLASH?...N
GREEN EXTENSION (0-255 SEC)...0.0
YELLOW CLEAR (0=PARENT,3-25.5 SEC)...0.0
RED CLEAR (0=PARENT,0.1-25.5 SEC)...0.0
OUTPUT AS PHASE # (0=NONE, 1-16)...0
    
```

← NOTICE GREEN FLASH

OVERLAP PROGRAMMING COMPLETE

**OVERLAP PROGRAMMING DETAIL  
FOR ALTERNATE PHASING**

(program controller as shown below)

FROM MAIN MENU PRESS '8' (OVERLAPS), THEN '1' (VEHICLE OVERLAP SETTINGS). PRESS 'NEXT' TO ADVANCE TO PAGE 2.

NOTICE PAGE 2 →

```

PAGE 2: VEHICLE OVERLAP 'A' SETTINGS
PHASE: 12345678910111213141516
VEH OVL PARENTS: X
VEH OVL NOT VEH:
VEH OVL NOT PED:
VEH OVL GRN EXT:
STARTUP COLOR: _ RED _ YELLOW _ GREEN
FLASH COLORS: _ RED _ YELLOW X GREEN
SELECT VEHICLE OVERLAP OPTIONS: (Y/N)
FLASH YELLOW IN CONTROLLER FLASH?...Y
GREEN EXTENSION (0-255 SEC)...0.0
YELLOW CLEAR (0=PARENT,3-25.5 SEC)...0.0
RED CLEAR (0=PARENT,0.1-25.5 SEC)...0.0
OUTPUT AS PHASE # (0=NONE, 1-16)...0
    
```

PRESS '+' TWICE

```

PAGE 2: VEHICLE OVERLAP 'C' SETTINGS
PHASE: 12345678910111213141516
VEH OVL PARENTS: X
VEH OVL NOT VEH:
VEH OVL NOT PED:
VEH OVL GRN EXT:
STARTUP COLOR: _ RED _ YELLOW _ GREEN
FLASH COLORS: _ RED _ YELLOW X GREEN
SELECT VEHICLE OVERLAP OPTIONS: (Y/N)
FLASH YELLOW IN CONTROLLER FLASH?...N
GREEN EXTENSION (0-255 SEC)...0.0
YELLOW CLEAR (0=PARENT,3-25.5 SEC)...0.0
RED CLEAR (0=PARENT,0.1-25.5 SEC)...0.0
OUTPUT AS PHASE # (0=NONE, 1-16)...0
    
```

← NOTICE GREEN FLASH

OVERLAP PROGRAMMING COMPLETE

THIS ELECTRICAL DETAIL IS FOR  
THE SIGNAL DESIGN: 09-0798T1  
DESIGNED: December 2025  
SEALED: 2-12-26  
REVISED: N/A

Electrical Detail - Sheet 2 of 4

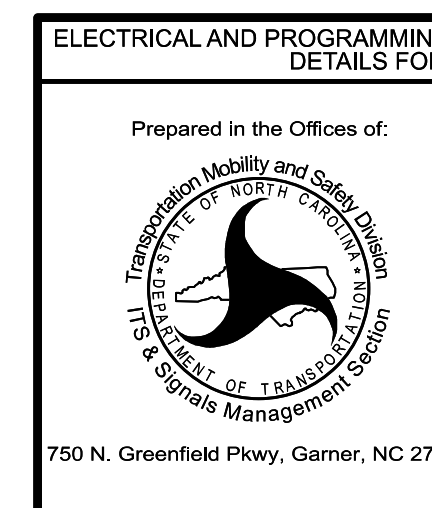

ELECTRICAL AND PROGRAMMING DETAILS FOR:		SR 4000 (University Parkway)	
Prepared in the Offices of:		at	
Forsyth County		Winston-Salem	
PLAN DATE: February 2026	REVIEWED BY:	INIT.	DATE
PREPARED BY: James Peterson	REVIEWED BY:		
REVISIONS			

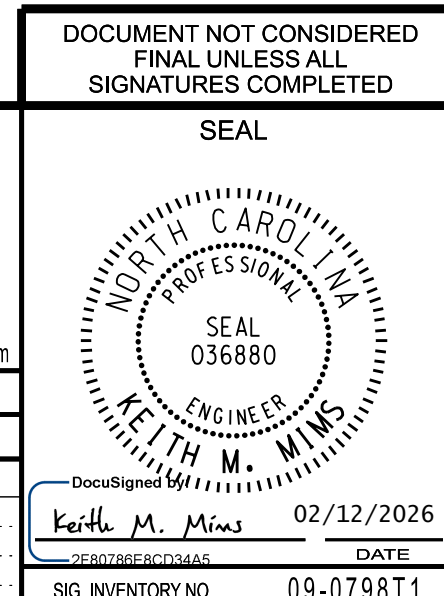

13-FEB-2026 12:45 p:\ncdot-pw\benfay\comm\ncdot\11\Documents\NCDOT\_Urban\NCDOT TSMO\Signal Design Section\Division\_09\09-0798\Signal Management\2026-02\090798\_sm\_ele\_09ymind.dgn jpeterson

### INPUT PAGE 2 ASSIGNMENT PROGRAMMING DETAIL FOR ALTERNATE PHASING - LOOP 5A

(program controller as shown below)

- NOTES: 1. THIS PROGRAMMING APPLIES FOR INPUT PAGE 2 ONLY. INPUT PAGE 1 WILL USE STANDARD DEFAULT SETTINGS. THIS PROGRAMMING IS NECESSARY FOR PROPER DETECTOR OPERATION DURING ALTERNATE PHASING OPERATION.
2. THE FIRST TASK THIS PROGRAMMING ACCOMPLISHES IS THE DISABLING OF INPUT #9 (DETECTOR 22) SO THAT A VEHICLE CALL WILL NOT BE PLACED TO PHASE 2 DURING ALTERNATE PHASING OPERATION. THE SECOND TASK THIS PROGRAMMING ACCOMPLISHES IS THAT IT REASSIGNS DETECTOR 55 TO INPUT #17 SO THAT THE DELAY ON LOOP 5A CAN BE REDUCED FROM 15 SECONDS TO 3 SECONDS.

FROM MAIN MENU PRESS '5' (INPUTS), THEN PRESS 'NEXT' TO GET TO INPUT PAGE '2'. PRESS THE '+' KEY UNTIL INPUT 9 IS REACHED.

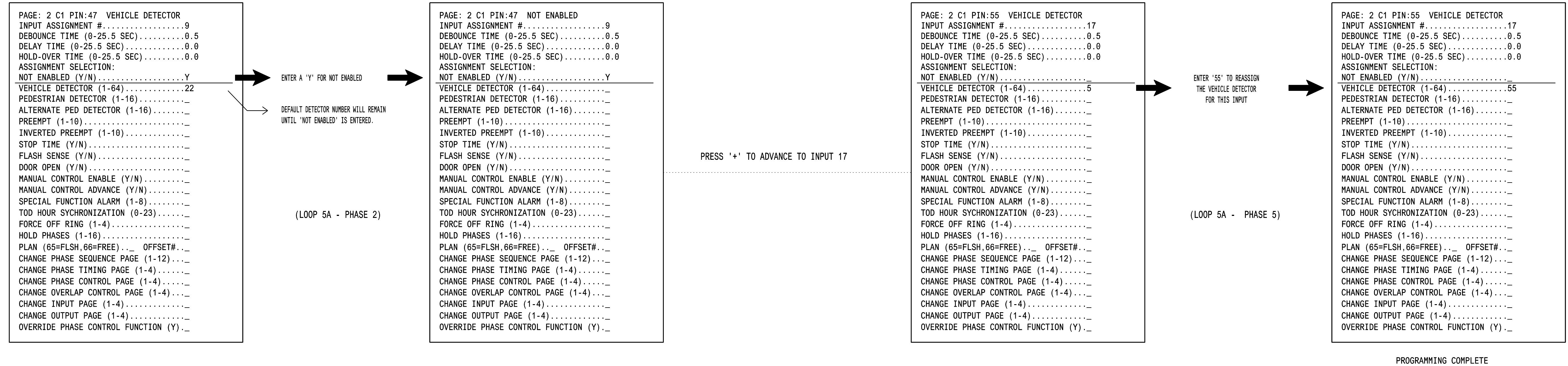

### SPECIAL DETECTOR PROGRAMMING DETAIL - LOOP 5A (ALT.)

(program controller as shown below)

FROM MAIN MENU PRESS '7' (DETECTORS), THEN PRESS '1' FOR VEHICLE DETECTORS. PRESS THE '-' KEY TO GET TO VEHICLE DETECTOR #55.

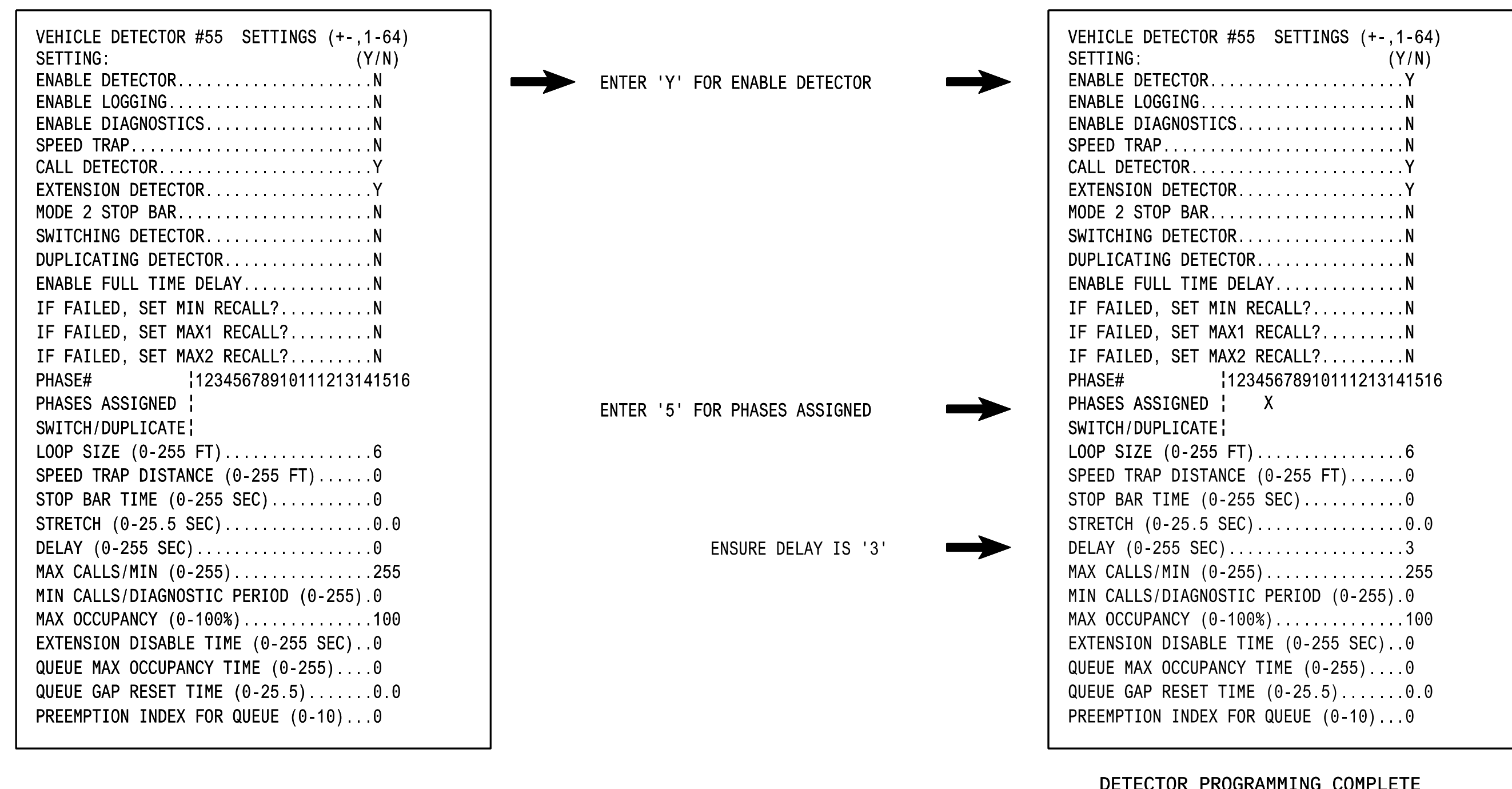

NOTE: DETECTOR IS PROGRAMMED PER THE INPUT FILE CONNECTION AND PROGRAMMING CHART SHOWN ON SHEET 1.

THIS ELECTRICAL DETAIL IS FOR THE SIGNAL DESIGN: 09-0798T1  
DESIGNED: December 2025  
SEALED: 2-12-26  
REVISED: N/A

Electrical Detail - Sheet 3 of 4

DOCUMENT NOT CONSIDERED FINAL UNLESS ALL SIGNATURES COMPLETED

SEAL

Prepared in the Offices of:

750 N. Greenfield Pkwy, Garner, NC 27529

SR 4000 (University Parkway) at N. Pattern Avenue and US 52 NB Ramps

Division 9 Forsyth County Winston-Salem

PLAN DATE: February 2026 REVIEWED BY:

PREPARED BY: James Peterson REVIEWED BY:

REVISIONS	INIT.	DATE

Keith M. Mims 02/12/2026  
278788E6C03445  
SIG. INVENTORY NO. 09-0798T1

13-FEB-2026 12:46  
pw:\ncd\pwp\benfay\comm\ncdot\tsm\0\Signal Design Section\Division\_09\09-0798\Signal Management\2026-02\090798\_sm\_ele\_09ymmd.dgn  
jbenfay

## ALTERNATE PHASING ACTIVATION DETAIL

TO RUN ALT. PHASING DURING COORDINATION - SELECT ALL PAGE CHANGES (AS SHOWN BELOW) WITHIN COORDINATION PLAN PROGRAMMING.

TO RUN ALT. PHASING DURING FREE RUN - PROGRAM PAGE CHANGES (SHOWN BELOW) IN SEPARATE TIME OF DAY EVENTS. IF PAGE 1 IS USED, NO EVENT PROGRAMMING IS NECESSARY FOR THAT PARTICULAR PAGE.

<u>PHASING</u>	<u>INPUTS PAGE</u>	<u>OVERLAPS PAGE</u>
ACTIVE PAGES REQUIRED TO RUN <u>DEFAULT PHASING</u>	1	1
ACTIVE PAGES REQUIRED TO RUN <u>ALTERNATE PHASING</u>	2	2

NOTE: PAGES NOT SHOWN (i.e. sequence, phase control, etc.) SHOULD REMAIN AS '1', OR AS DEFINED BY TIMING ENGINEER.

IMPORTANT: IF ALT. PHASING IS USED DURING FREE RUN AND COORDINATION, DO NOT OPERATE TIME OF DAY PAGE CHANGE EVENTS CONCURRENTLY WITH COORDINATION PLAN EVENTS IN THE EVENT SCHEDULER. (EX. FREE RUN PAGE CHANGE EVENT SHOULD END BEFORE COORDINATION PLAN EVENT STARTS AND VICE-VERSA).

### ALTERNATE PHASING PAGE CHANGE SUMMARY

THE FOLLOWING IS A SUMMARY OF WHAT TAKES PLACE WHEN THESE OVERLAP/INPUT PAGE CHANGES ACTIVATE TO CALL THE "ALTERNATE PHASING":

OVERLAPS PAGE 2: Modifies overlap parent phases for head 51 to run protected turns only.

INPUTS PAGE 2: Disables phase 2 call on loop 5A and reduces delay time for phase 5 call on loop 5A to 3 seconds.

THIS ELECTRICAL DETAIL IS FOR  
 THE SIGNAL DESIGN: 09-0798T1  
 DESIGNED: December 2025  
 SEALED: 2-12-26  
 REVISED: N/A

Electrical Detail - Sheet 4 of 4

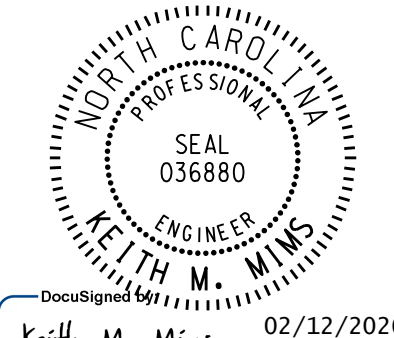
ELECTRICAL AND PROGRAMMING DETAILS FOR:  Prepared in the Offices of:  750 N. Greenfield Pkwy, Garner, NC 27529	<b>SR 4000 (University Parkway)</b> at <b>N. Pattern Avenue and US 52 NB Ramps</b>  Division 9      Forsyth County      Winston-Salem PLAN DATE: February 2026      REVIEWED BY: PREPARED BY: James Peterson      REVIEWED BY: <table border="1" style="width: 100%; border-collapse: collapse;"> <thead> <tr> <th>REVISIONS</th> <th>INIT.</th> <th>DATE</th> </tr> </thead> <tbody> <tr><td> </td><td> </td><td> </td></tr> <tr><td> </td><td> </td><td> </td></tr> <tr><td> </td><td> </td><td> </td></tr> </tbody> </table>	REVISIONS	INIT.	DATE										DOCUMENT NOT CONSIDERED FINAL UNLESS ALL SIGNATURES COMPLETED  SEAL  DocuSign Keith M. Mims      02/12/2026 2670788E0C0345      DATE SIG. INVENTORY NO.      09-0798T1
REVISIONS	INIT.	DATE												

12-FEB-2026 12:47  
 pw:\ncs\paw\benlley\comm\ncdot\pw-01\Documents\NCDOT\_Utlis\NCDOT TSMO\Signal Design Section\Division\_09\09-0798\Signal Management\2026-02\090798\_sm\_ele\_09ymind.dgn  
 jpeterson



### 18 CHANNEL CONFLICT MONITOR PROGRAMMING DETAIL

(remove jumpers and set switches as shown)

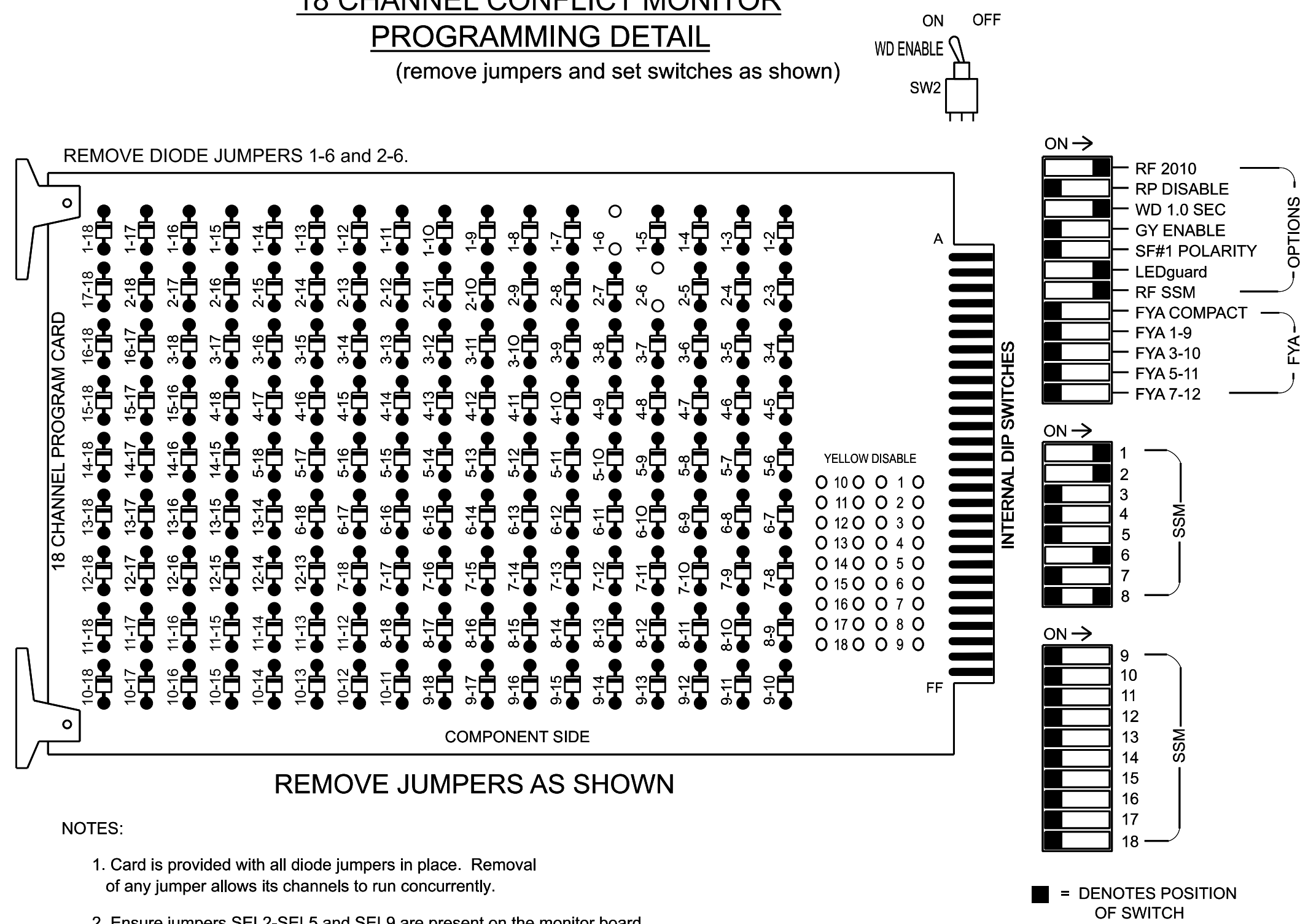

### NOTES

- To prevent "flash-conflict" problems, insert red flash program blocks for all unused vehicle load switches in the output file. The installer shall verify that signal heads flash in accordance with the Signal Plans.
- Return controller to Factory Defaults before programming per this electrical detail.
- Enable Simultaneous Gap-Out for all Phases.
- Program phases 2 and 6 for Variable Initial and Gap Reduction.
- Disable all phases for Startup In Green.
- Program phases 2 and 6 as First Phases.
- Disable all phases for Yellow Flash.
- The cabinet and controller are part of the Winston-Salem Signal System.

### EQUIPMENT INFORMATION

CONTROLLER.....2070  
 CABINET.....332 W/ AUX  
 SOFTWARE.....ECONOLITE OASIS  
 CABINET MOUNT.....BASE  
 OUTPUT FILE POSITIONS...18 WITH AUX. OUTPUT FILE  
 LOAD SWITCHES USED.....S1,S2,S8,S11  
 PHASES USED.....1,2,6,8  
 OVERLAP "A".....NOT USED  
 OVERLAP "B".....NOT USED  
 OVERLAP "C".....NOT USED  
 OVERLAP "D".....NOT USED

### SIGNAL HEAD HOOK-UP CHART

LOAD SWITCH NO.	S1	S2	S3	S4	S5	S6	S7	S8	S9	S10	S11	S12	AUX S1	AUX S2	AUX S3	AUX S4	AUX S5	AUX S6
CMU CHANNEL NO.	1	2	13	3	4	14	5	6	15	7	8	16	9	10	17	11	12	18
PHASE	1	2	2 PED	3	4	4 PED	5	6	6 PED	7	8	8 PED	OLA	OLB	SPARE	OLC	OLD	SPARE
SIGNAL HEAD NO.	11	82	21,22	NU	NU	NU	NU	61,62	NU	NU	81	82,83	NU	NU	NU	NU	NU	NU
RED			128					134			107	107						
YELLOW			129					135			108	108						
GREEN			130					136			109	109						
RED ARROW	125																	
YELLOW ARROW	126	126																
FLASHING YELLOW ARROW																		
GREEN ARROW	127	127									109							

### INPUT FILE POSITION LAYOUT

(front view)

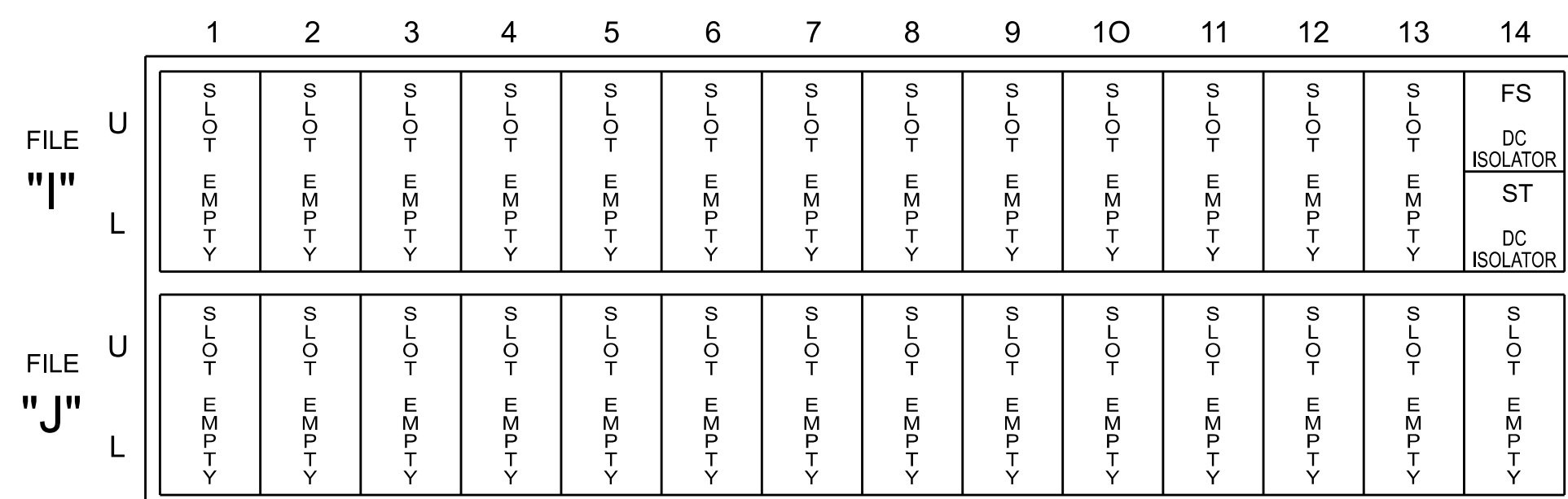

### SPECIAL DETECTOR NOTE

Install a non-intrusive detection system for vehicle detection. Perform installation according to manufacturer's directions and NCDOT engineer -approved mounting locations to accomplish the detection schemes shown on the Signal Design Plans.

THIS ELECTRICAL DETAIL IS FOR THE SIGNAL DESIGN: 09-0798T1A  
 DESIGNED: March 2026  
 SEALED: 03-09-26  
 REVISED: N/A

Electrical Detail - Temporary Design 1A - Sheet 1 of 1

ELECTRICAL AND PROGRAMMING DETAILS FOR:

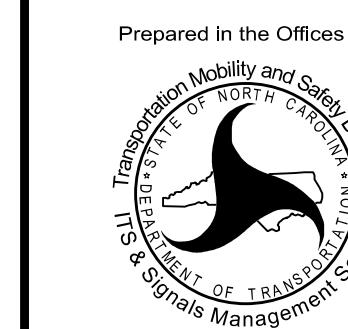

750 N. Greenfield Pkwy, Garner, NC 27529

SR 4000 (University Parkway)  
 at  
 N. Pattern Avenue and  
 US 52 NB Ramps

Division 9	Forsyth County	Winston-Salem
PLAN DATE: March 2026	REVIEWED BY:	
PREPARED BY: James Peterson	REVIEWED BY:	
REVISIONS	INIT.	DATE

DOCUMENT NOT CONSIDERED FINAL UNLESS ALL SIGNATURES COMPLETED

SEAL

SEAL 036880

KEITH M. MIMS  
 ENGINEER

03/09/2026

SIG. INVENTORY NO. 09-0798T1A

DEFAULT PHASING DIAGRAM

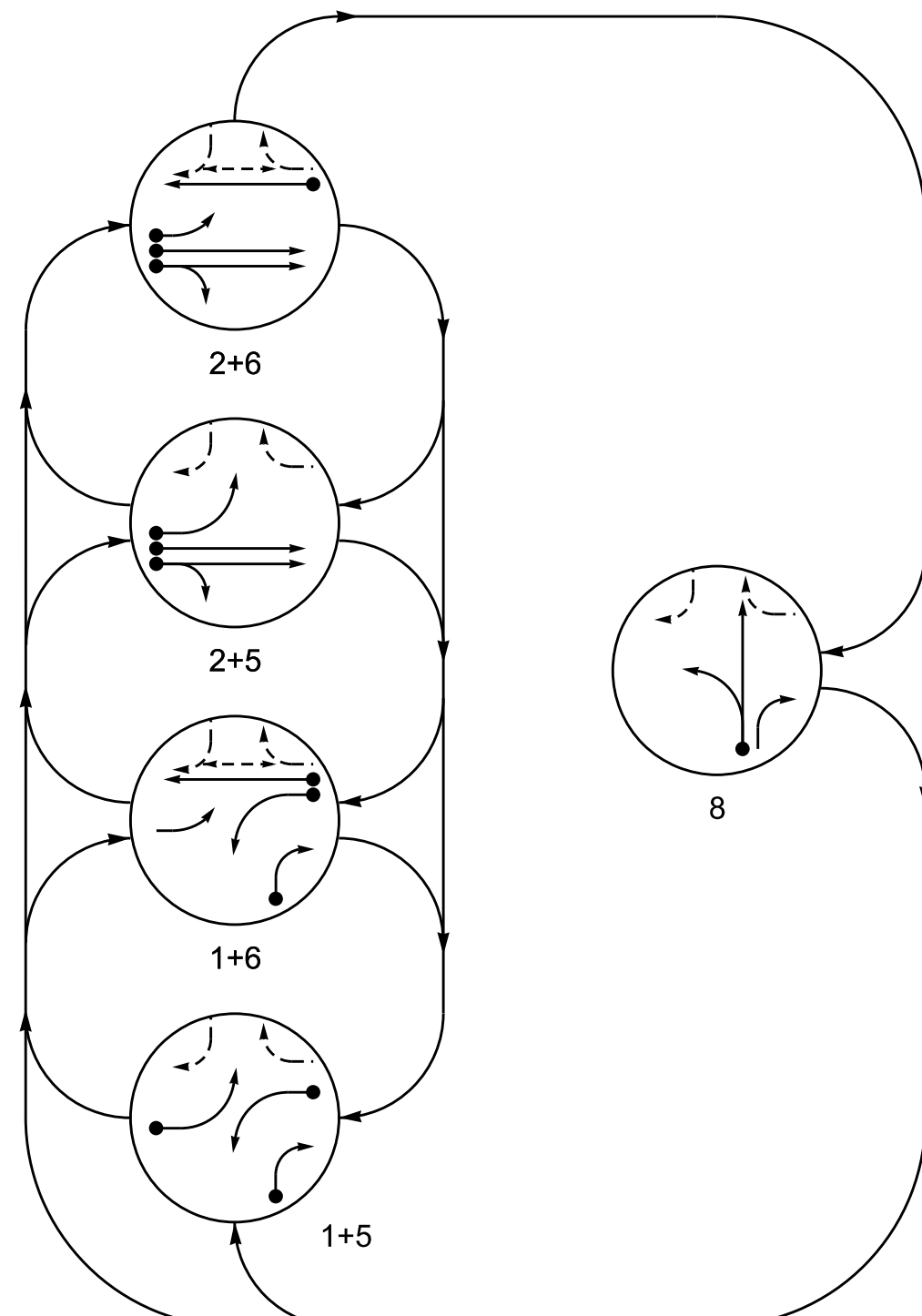

DEFAULT PHASING TABLE OF OPERATION

SIGNAL FACE	PHASE				
	1+5	1+6	2+5	2+6	8
11	←	←	←	←	←
21, 22	R	R	G	G	R
51	←	←	←	←	←
61, 62	R	R	G	G	R
81	R	R	R	R	G
82	R	R	R	R	G
83	R	R	R	R	G
P61, P62	DW	W	DW	W	DWDRK

SIGNAL FACE I.D.

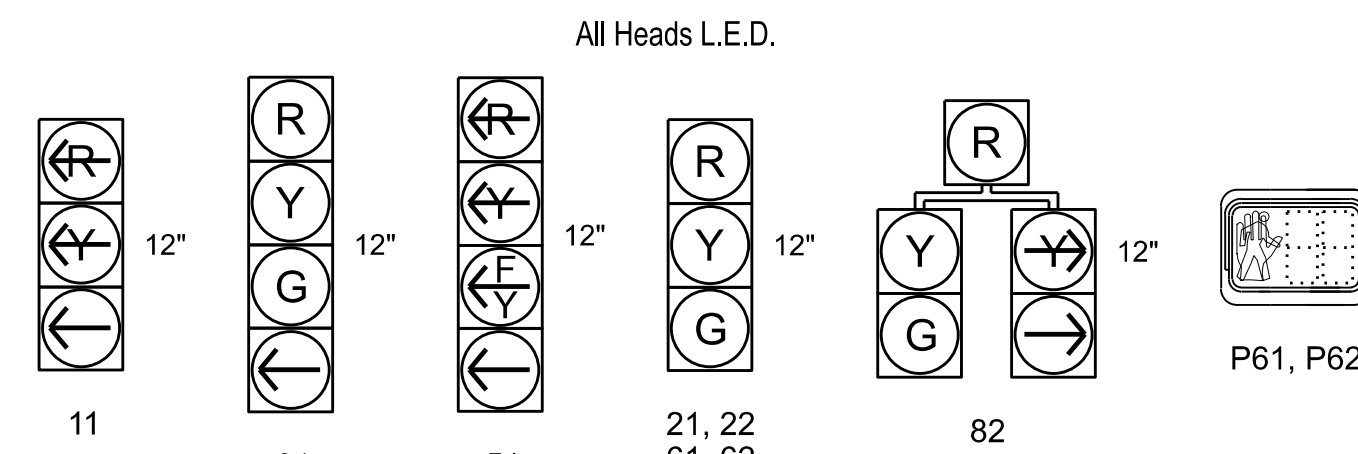

ALTERNATE PHASING DIAGRAM

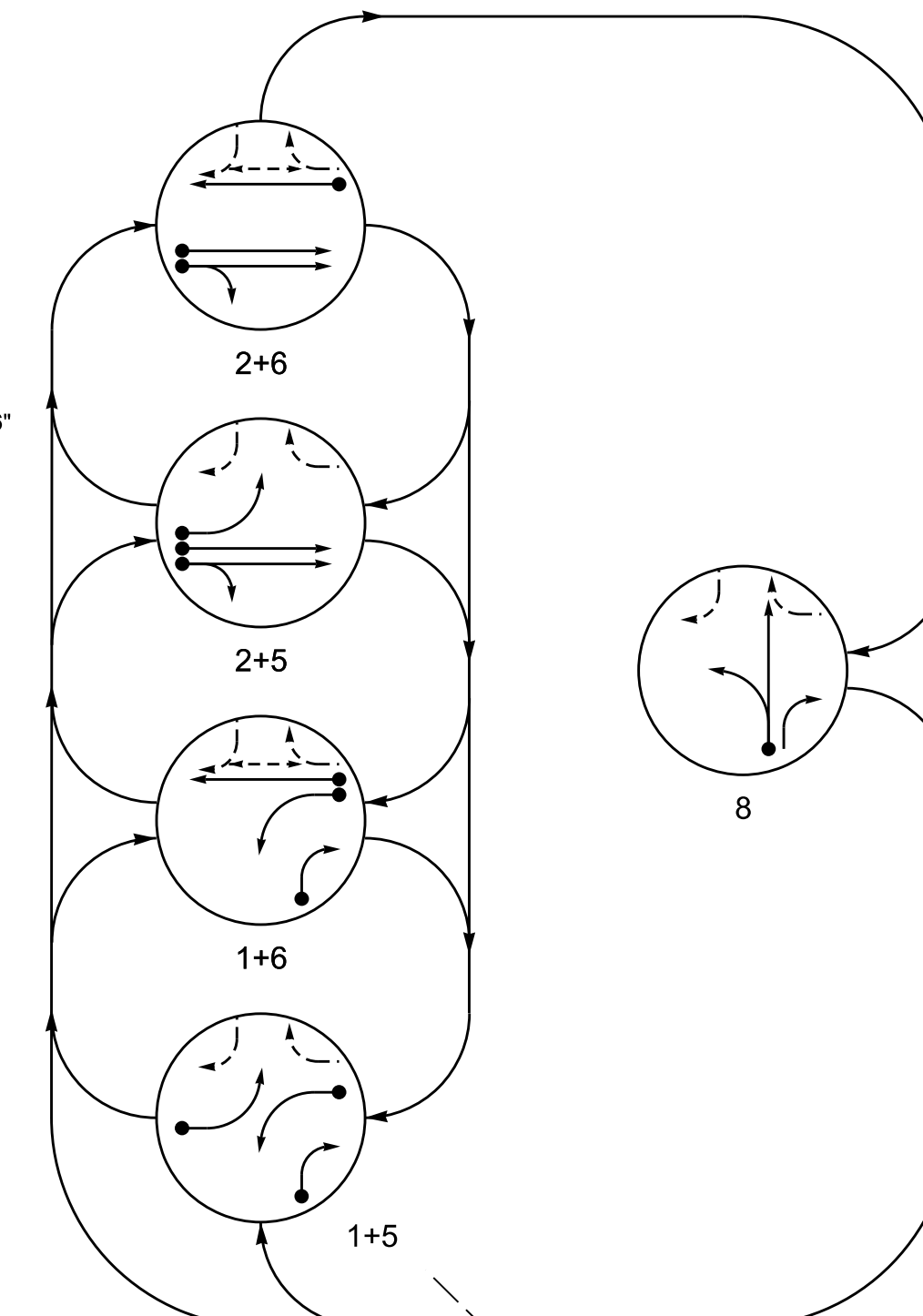

ALTERNATE PHASING TABLE OF OPERATION

SIGNAL FACE	PHASE				
	1+5	1+6	2+5	2+6	8
11	←	←	←	←	←
21, 22	R	R	G	G	R
51	←	←	←	←	←
61, 62	R	R	G	G	R
81	R	R	R	R	G
82	R	R	R	R	G
83	R	R	R	R	G
P61, P62	DW	W	DW	W	DWDRK

5 Phase Fully Actuated (Winston-Salem Signal System)

NOTES

- Refer to "Roadway Standard Drawings NCDOT" dated January 2024 and "Standard Specifications for Roads and Structures" dated January 2024.
- Do not program signal for late night flashing operation unless otherwise directed by the Engineer.
- Reposition existing signal heads as shown.
- Remove existing signal head 63.
- Phase 1 and/or phase 5 may be lagged.
- Set all detector units to presence mode.
- Omit "WALK" and flashing "DON'T WALK" with no pedestrian calls.
- Program pedestrian heads to countdown the flashing "Don't Walk" time only.
- The Division (City) Traffic Engineer will determine the hours of use for each phasing plan.
- This intersection uses non-intrusive detection. Install detectors according to the manufacturer's instructions to achieve the desired detection.
- Maximum times shown in timing chart are for free-run operation only. Coordinated signal system timing values supersede these values.

PHASING DIAGRAM DETECTION LEGEND

- DETECTED MOVEMENT
- UNDETECTED MOVEMENT (OVERLAP)
- UNSIGNALIZED MOVEMENT
- PEDESTRIAN MOVEMENT

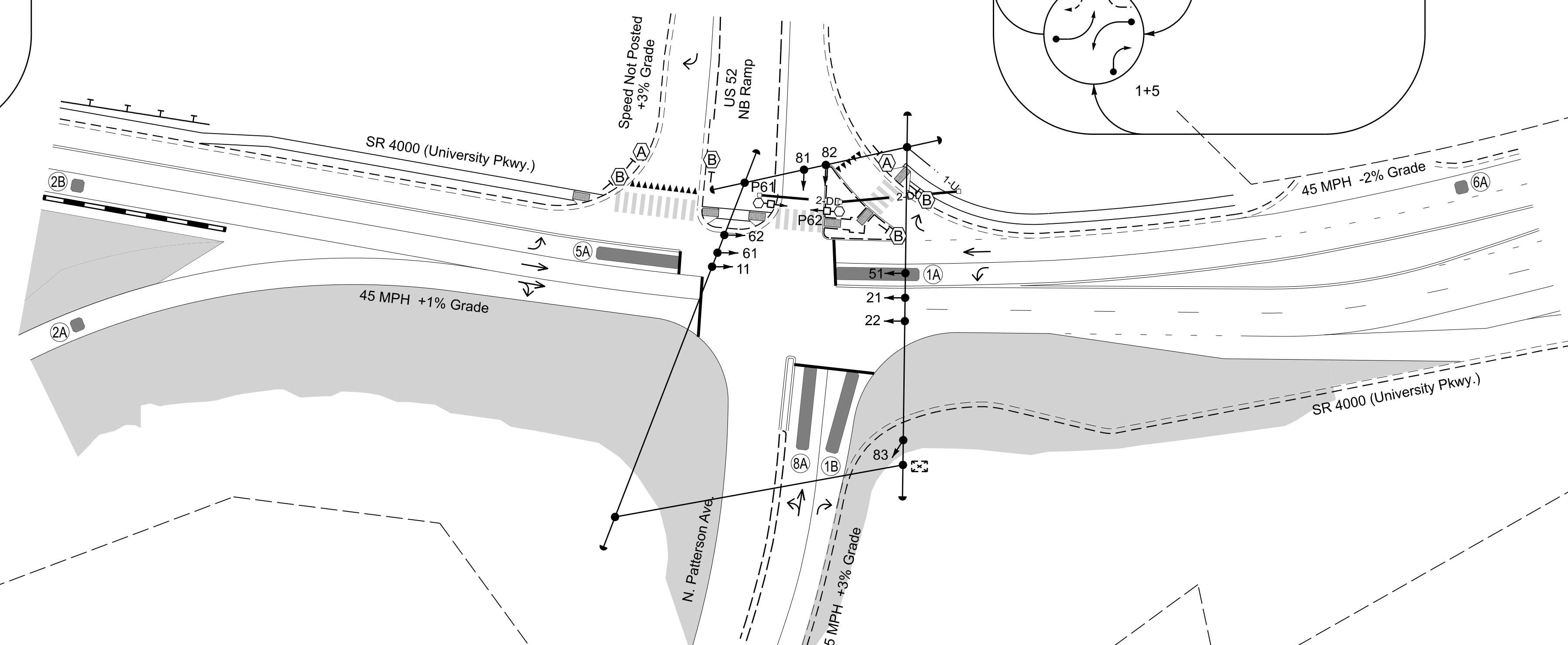

LEGEND

- | PROPOSED | EXISTING |
|----------|----------|
|          |          |
|          |          |
|          |          |
|          |          |
|          |          |
|          |          |
|          |          |
|          |          |
|          |          |
|          |          |
|          |          |
|          |          |
|          |          |
|          |          |
|          |          |
|          |          |
|          |          |
|          |          |
|          |          |
|          |          |

OASIS 2070 TIMING CHART

FEATURE	PHASE				
	1	2	5	6	8
Min Green 1*	7	12	7	12	7
Extension 1*	2.0	6.0	2.0	6.0	2.0
Max Green 1*	25	90	35	90	35
Yellow Clearance	3.0	4.7	3.0	4.7	4.3
Red Clearance	1.4	1.2	1.9	1.2	1.9
Red Revert	2.0	2.0	2.0	2.0	2.0
Advance Walk	-	-	-	7	-
Walk 1*	-	-	-	14	-
Don't Walk 1	-	-	-	4	-
Seconds Per Actuation*	-	1.5	-	2.5	-
Max Variable Initial*	-	34	-	34	-
Time Before Reduction*	-	15	-	15	-
Time To Reduce*	-	30	-	30	-
Minimum Gap	-	3.0	-	3.0	-
Recall Mode	-	MIN RECALL	-	MIN RECALL	-
Vehicle Call Memory	-	YELLOW	-	YELLOW	-
Dual Entry	-	-	-	-	-
Simultaneous Gap	ON	ON	ON	ON	ON

OASIS 2070 LOOP & DETECTOR INSTALLATION CHART

NON-INTRUSIVE ZONES				DETECTOR PROGRAMMING								
ZONE	SIZE (FT)	DISTANCE FROM STOP LINE (FT)	TURNS	NEW ZONE	PHASE	CALLING	EXTENSION	FULL TIME DELAY	STRETCH TIME	DELAY TIME	SYSTEM LOOP	NEW CARD
1A**	6X40	0	**	Y	1	Y	Y	-	-	-	-	**
1B**	6X40	0	**	Y	1	Y	Y	-	-	15	-	**
2A**	6X6	300	**	Y	2	Y	Y	-	-	-	-	**
2B**	6X6	300	**	Y	2	Y	Y	-	-	-	-	**
5A**	6X40	0	**	Y	5	Y	Y	-	-	15*	-	**
					2#	Y	Y	Y	-	-	3	-
6A**	6X6	300	**	Y	6	Y	Y	-	-	-	-	**
8A**	6X40	0	**	Y	8	Y	Y	-	-	-	-	**

\* Reduce Delay to 3 seconds during Alternate Phasing Operation.  
 # Disable phase call for loop during Alternate Phasing Operation.  
 \*\* Non-Intrusive detection zone.

Signal Upgrade - Temporary Design 2 (TMP Phase 2)

 Prepared in the Offices of: Transportation Mobility and Safety Division STATE OF NORTH CAROLINA Signal Design Section	SR 4000 (University Parkway) at N. Patterson Avenue and US 52 NB Ramps Winston-Salem		SEAL  SEAL 026486 ENGINEER J. A. LOHR Z. LEMBA
	Division 9 PLAN DATE: December 2025 PREPARED BY: J.A. Lohr	Forsyth County REVIEWED BY: REVIEWED BY:	
750 N. Greenfield Pkwy, Garner, NC 27529  SCALE 0 40 1"=40'	DOCUMENT NOT CONSIDERED FINAL UNLESS ALL SIGNATURES SEAL 02/12/2026 DATE SIG. INVENTORY NO. 09-0798T2		

I:\FEB 2026 08:32  
 J:\Projects\2025\SR4000\Signal Design\Drawings\Signal Design\Drawings\SR4000\Signal Design\Drawings\SR4000\_Sig\_Lin\_2025mnd.dgn

### 18 CHANNEL CONFLICT MONITOR PROGRAMMING DETAIL

(remove jumpers and set switches as shown)

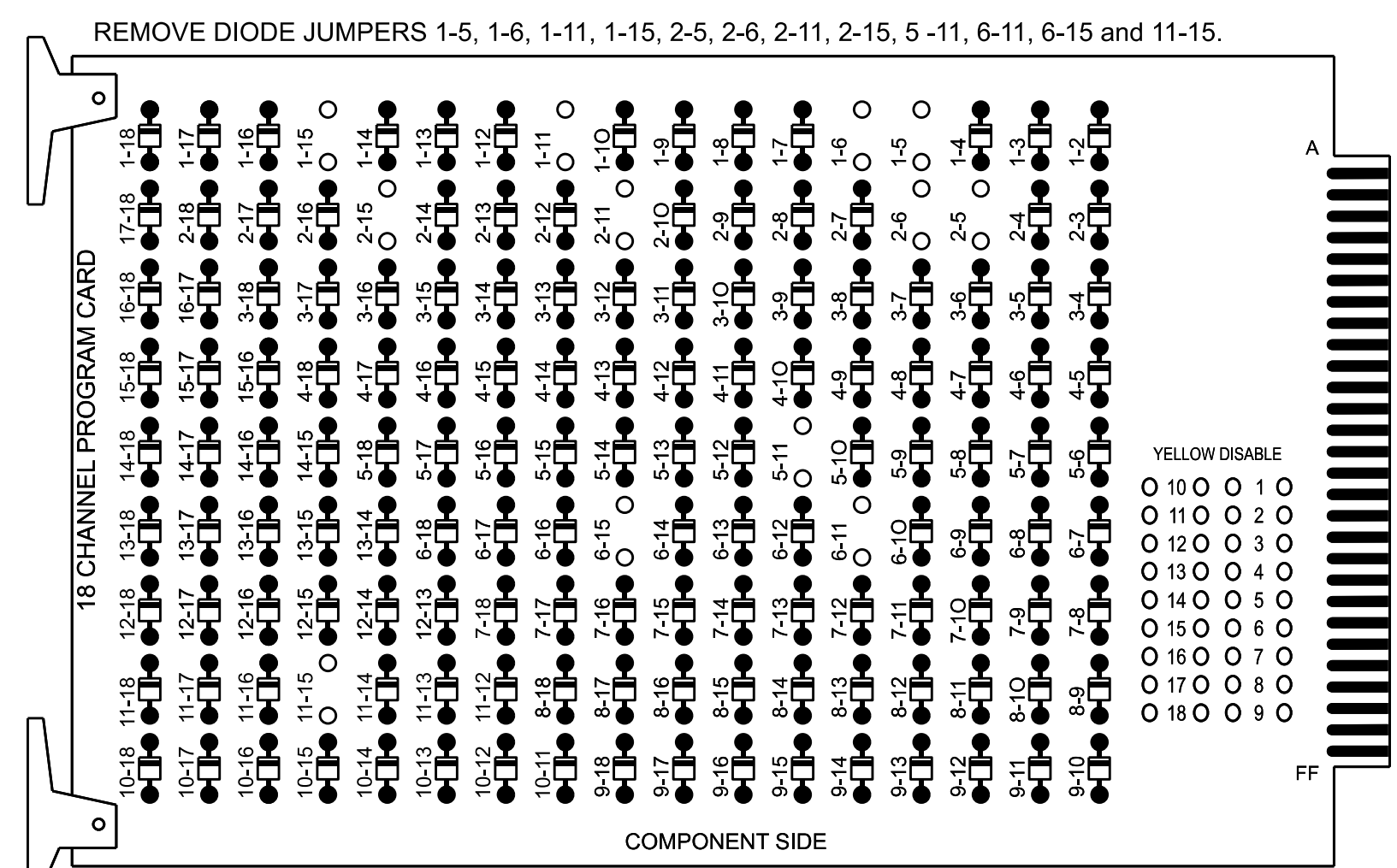

REMOVE JUMPERS AS SHOWN

NOTES:

- Card is provided with all diode jumpers in place. Removal of any jumper allows its channels to run concurrently.
- Ensure jumpers SEL2-SEL5 and SEL9 are present on the monitor board.
- Ensure that Red Enable is active at all times during normal operation.
- Connect serial cable from conflict monitor to comm. port 1 of 2070 controller. Ensure conflict monitor communicates with 2070.

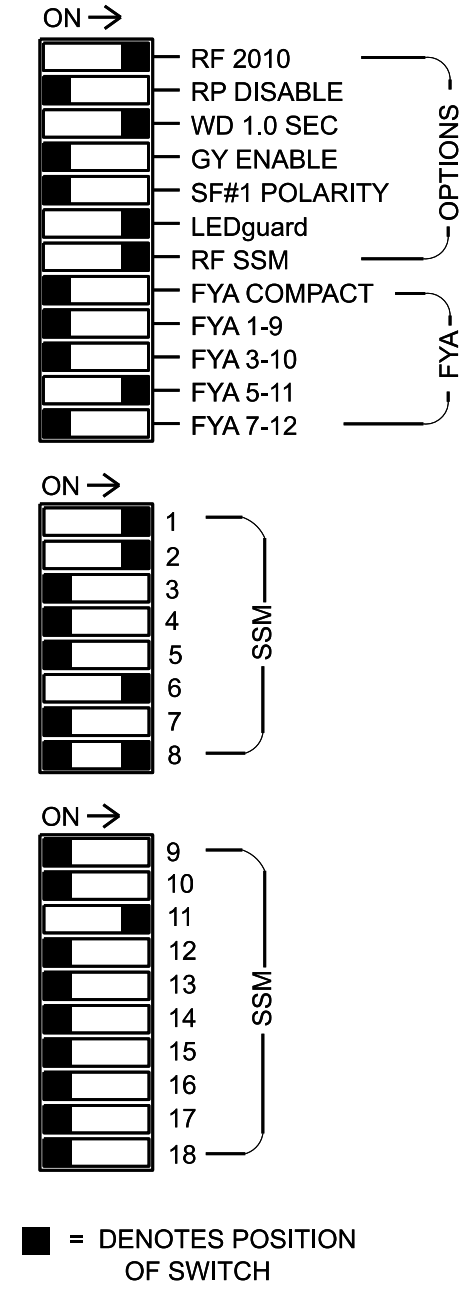
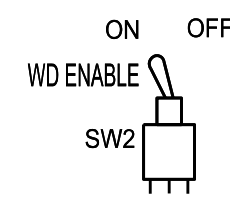

### NOTES

- To prevent "flash-conflict" problems, insert red flash program blocks for all unused vehicle load switches in the output file. The installer shall verify that signal heads flash in accordance with the Signal Plans.
- Return controller to Factory Defaults before programming per this electrical detail.
- Enable Simultaneous Gap-Out for all Phases.
- Program phases 2 and 6 for Variable Initial and Gap Reduction.
- Disable all phases for Startup In Green.
- Program phases 2 and 6 as First Phases.
- Disable all phases for Yellow Flash.
- The cabinet and controller are part of the Winston-Salem Signal System.

### EQUIPMENT INFORMATION

CONTROLLER.....2070  
 CABINET.....332 W/ AUX  
 SOFTWARE.....ECONOLITE OASIS  
 CABINET MOUNT.....BASE  
 OUTPUT FILE POSITIONS...18 WITH AUX. OUTPUT FILE  
 LOAD SWITCHES USED.....S1,S2,S7,S8,S9,S11,AUX S4  
 PHASES USED.....1,2,5,6,6PED,8  
 OVERLAP "A".....NOT USED  
 OVERLAP "B".....NOT USED  
 OVERLAP "C".....5+6  
 OVERLAP "D".....NOT USED

### SIGNAL HEAD HOOK-UP CHART

LOAD SWITCH NO.	S1	S2	S3	S4	S5	S6	S7	S8	S9	S10	S11	S12	AUX S1	AUX S2	AUX S3	AUX S4	AUX S5	AUX S6
CMU CHANNEL NO.	1	2	13	3	4	14	5	6	15	7	8	16	9	10	17	11	12	18
PHASE	1	2	2 PED	3	4	4 PED	5	6	6 PED	7	8	8 PED	OLA	OLB	SPARE	OLC	OLD	SPARE
SIGNAL HEAD NO.	11	82	21,22	NU	NU	NU	51	61,62	P61, P62	NU	81	82,83	NU	NU	NU	51	NU	NU
RED			128						134		107	107						
YELLOW			129				*	135			108	108						
GREEN			130					136			109	109						
RED ARROW	125																	A114
YELLOW ARROW	126	126																A115
FLASHING YELLOW ARROW																		A116
GREEN ARROW	127	127						133			109							
Hand icon											119							
Person icon											121							

NU = Not Used

- \* Denotes install load resistor. See load resistor installation detail this sheet.
- \* See pictorial of head wiring in detail this sheet.

### INPUT FILE POSITION LAYOUT

(front view)

FILE	1	2	3	4	5	6	7	8	9	10	11	12	13	14
U	TOFS	TOFS	TOFS	TOFS	TOFS	TOFS	TOFS	TOFS	TOFS	TOFS	TOFS	TOFS	TOFS	TOFS
L	TOFS	TOFS	TOFS	TOFS	TOFS	TOFS	TOFS	TOFS	TOFS	TOFS	TOFS	TOFS	TOFS	TOFS
U	∅ 5	TOFS	TOFS	TOFS	TOFS	TOFS	TOFS	TOFS	TOFS	TOFS	TOFS	TOFS	TOFS	TOFS
L	5A	TOFS	TOFS	TOFS	TOFS	TOFS	TOFS	TOFS	TOFS	TOFS	TOFS	TOFS	TOFS	TOFS
U	NOT USED	TOFS	TOFS	TOFS	TOFS	TOFS	TOFS	TOFS	TOFS	TOFS	TOFS	TOFS	TOFS	TOFS
L	NOT USED	TOFS	TOFS	TOFS	TOFS	TOFS	TOFS	TOFS	TOFS	TOFS	TOFS	TOFS	TOFS	TOFS

EX. : 1A, 2A, ETC. = LOOP NO.'S

FS = FLASH SENSE  
 ST = STOP TIME

⊗ Wired Input - Do not populate slot with detector card

### INPUT FILE CONNECTION & PROGRAMMING CHART

LOOP NO.	LOOP TERMINAL	INPUT FILE POS.	PIN NO.	INPUT ASSIGNMENT NO.	DETECTOR NO.	NEMA PHASE	CALL	EXTEND	FULL TIME DELAY	STRETCH TIME	DELAY TIME
5A <sup>1</sup>	TB3-1,2	J1U	55	17	5	5	Y	Y			15
	-	I4U	47	9*	22	2	Y	Y	Y		3
	-	J1U	55	17*	55	5	Y	Y			
PED PUSH BUTTONS											
P61,P62	TB8-7,9	I13U	68	30	PED 6	6 PED					

NOTE:  
 INSTALL DC ISOLATOR IN INPUT FILE SLOT 113.

<sup>1</sup> Add jumper from J1-W to I4-W, on rear of input file.

\* See Input Page Assignment programming details on sheet 3.

INPUT FILE POSITION LEGEND: J2L

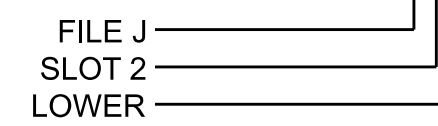

### SPECIAL DETECTOR NOTE

Install a non-intrusive detection system for vehicle detection. Perform installation according to manufacturer's directions and NCDOT engineer -approved mounting locations to accomplish the detection schemes shown on the Signal Design Plans.

For detection zone 5A, detector card placement and slots reserved for wired inputs are typical for a NCDOT installation. Inputs associated with this slot are compatible with time of day instructions located on sheets 3 and 4.

### FYA SIGNAL WIRING DETAIL

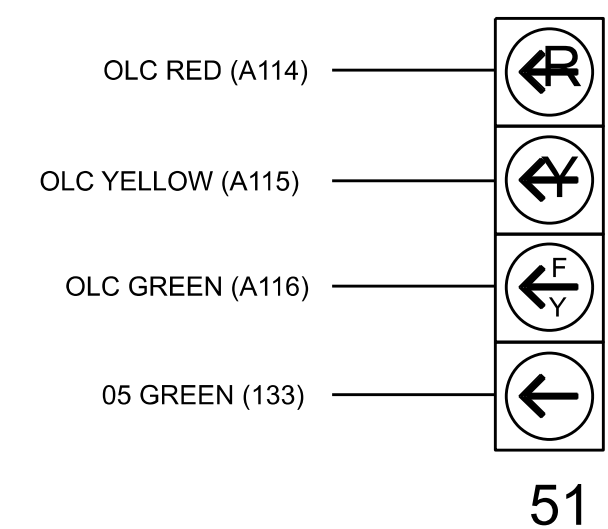

NOTE

The sequence display for signal head 51 requires special logic programming. See sheet 2 for programming instructions.

THIS ELECTRICAL DETAIL IS FOR THE SIGNAL DESIGN: 09-0798T2  
 DESIGNED: December 2025  
 SEALED: 2-12-26  
 REVISED: N/A

### LOAD RESISTOR INSTALLATION DETAIL

(install resistors as shown below)

VALUE (ohms)	WATTAGE
1.5K - 1.9K	25W (min)
2.0K - 3.0K	10W (min)

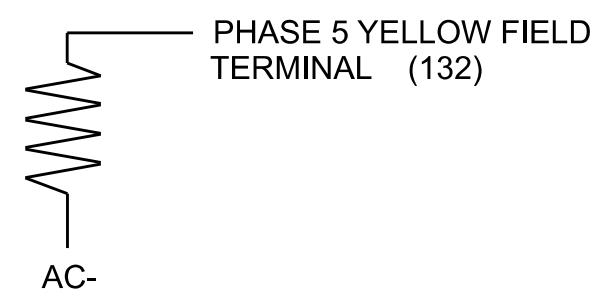

Electrical Detail - Sheet 1 of 4

Prepared in the Offices of: 	SR 4000 (University Parkway) at N. Pattern Avenue and US 52 NB Ramps		DOCUMENT NOT CONSIDERED FINAL UNLESS ALL SIGNATURES COMPLETED SEAL 
	Division 9 PLAN DATE: February 2026 PREPARED BY: James Peterson	Forsyth County REVIEWED BY: REVIEWED BY:	

### LOGICAL I/O PROCESSOR PROGRAMMING DETAIL TO PRODUCE SPECIAL FYA-PPLT SIGNAL SEQUENCE

(program controller as shown below)

- FROM MAIN MENU PRESS '2' (PHASE CONTROL), THEN '1' (PHASE CONTROL FUNCTIONS). SCROLL TO THE BOTTOM OF THE MENU AND ENABLE ACT LOGIC COMMANDS 1, 2, 3 AND 4.
- FROM MAIN MENU PRESS '6' (OUTPUTS), THEN '3' (LOGICAL I/O PROCESSOR).

```

LOGICAL I/O COMMAND #1 (+/-COMMAND#)
IF ACTIVE PHASE #5 IS ON
AND RED CLEAR ON PHASE #5 IS ON
    ↓
    SCROLL DOWN
    ↓
THEN:
SET OUTPUT ASSIGNMENT #42 ON
SET OUTPUT ASSIGNMENT #43 OFF
    ↓
    PRESS '+'
  
```

NOTE: LOGIC FOR PHASE 5 RED CLEAR WHEN TRANSITIONING FROM PHASE 5 TO PHASE 6 (HEAD 51).

```

LOGICAL I/O COMMAND #2 (+/-COMMAND#)
IF ACTIVE PHASE #5 IS ON
    ↓
    SCROLL DOWN
    ↓
THEN:
SET OUTPUT ASSIGNMENT #44 OFF
    ↓
    PRESS '+'
  
```

NOTE: LOGIC FOR SWITCHING FLASHING YELLOW ARROW 'OFF' DURING PHASE 5 (HEAD 51).

```

LOGICAL I/O COMMAND #3 (+/-COMMAND#)
IF YELLOW ON PHASE #5 IS ON
    ↓
    SCROLL DOWN
    ↓
THEN:
SET OUTPUT ASSIGNMENT #43 ON
    ↓
    PRESS '+'
  
```

NOTE: LOGIC FOR YELLOW ARROW CLEARANCE FROM PHASE 5 (HEAD 51).

```

LOGICAL I/O COMMAND #4 (+/-COMMAND#)
IF OUTPUT ASSIGNMENT #26 IS ON
AND OUTPUT ASSIGNMENT #29 IS OFF
    ↓
    SCROLL DOWN
    ↓
THEN:
SET OUTPUT ASSIGNMENT #42 ON
SET OUTPUT ASSIGNMENT #43 OFF
SET OUTPUT ASSIGNMENT #44 OFF
  
```

NOTE: LOGIC STATEMENT FOR ADVANCE WALK WITH FYA'S. TURN FYA HEAD 51 OFF DURING PED 6 ADVANCE WALK.

LOGIC I/O PROCESSOR PROGRAMMING COMPLETE

#### OUTPUT REFERENCE SCHEDULE

OUTPUT 26 = 6 Ped Walk  
 OUTPUT 29 = Vehicle 6 Green  
 OUTPUT 42 = Overlap C Red  
 OUTPUT 43 = Overlap C Yellow  
 OUTPUT 44 = Overlap C Green

### OVERLAP PROGRAMMING DETAIL FOR DEFAULT PHASING

(program controller as shown below)

FROM MAIN MENU PRESS '8' (OVERLAPS), THEN '1' (VEHICLE OVERLAP SETTINGS).

PRESS '+' TWICE

```

PAGE 1: VEHICLE OVERLAP 'C' SETTINGS
PHASE:      12345678910111213141516
VEH OVL PARENTS: XX
VEH OVL NOT VEH:
VEH OVL NOT PED:
VEH OVL GRN EXT:
STARTUP COLOR: _ RED _ YELLOW _ GREEN
FLASH COLORS:  _ RED _ YELLOW X GREEN
SELECT VEHICLE OVERLAP OPTIONS: (Y/N)
FLASH YELLOW IN CONTROLLER FLASH?...N
GREEN EXTENSION (0-255 SEC)...0.0
YELLOW CLEAR (0=PARENT, 3-25.5 SEC)...0.0
RED CLEAR (0=PARENT, 0.1-25.5 SEC)...0.0
OUTPUT AS PHASE # (0=NONE, 1-16)...0
  
```

← NOTICE GREEN FLASH

OVERLAP PROGRAMMING COMPLETE

### OVERLAP PROGRAMMING DETAIL FOR ALTERNATE PHASING

(program controller as shown below)

FROM MAIN MENU PRESS '8' (OVERLAPS), THEN '1' (VEHICLE OVERLAP SETTINGS). PRESS 'NEXT' TO ADVANCE TO PAGE 2.

PRESS '+' TWICE

```

PAGE 2: VEHICLE OVERLAP 'C' SETTINGS
PHASE:      12345678910111213141516
VEH OVL PARENTS: X
VEH OVL NOT VEH:
VEH OVL NOT PED:
VEH OVL GRN EXT:
STARTUP COLOR: _ RED _ YELLOW _ GREEN
FLASH COLORS:  _ RED _ YELLOW X GREEN
SELECT VEHICLE OVERLAP OPTIONS: (Y/N)
FLASH YELLOW IN CONTROLLER FLASH?...N
GREEN EXTENSION (0-255 SEC)...0.0
YELLOW CLEAR (0=PARENT, 3-25.5 SEC)...0.0
RED CLEAR (0=PARENT, 0.1-25.5 SEC)...0.0
OUTPUT AS PHASE # (0=NONE, 1-16)...0
  
```

← NOTICE GREEN FLASH

OVERLAP PROGRAMMING COMPLETE

### COUNTDOWN PEDESTRIAN SIGNAL OPERATION

Countdown Ped Signals are required to display timing only during Ped Clearance Interval. Consult Ped Signal Module user's manual for instructions on selecting this feature.

### ADVANCE WALK NOTE

From Main Menu press '2' (Phase Control). Then '1' (Phase Control Functions). Program Phase 6 for 'Advance Walk'. Make sure the Walk Advance Time shown on the Signal Design plans is programmed in the 'Phase Timing' menu.

THIS ELECTRICAL DETAIL IS FOR  
 THE SIGNAL DESIGN: 09-0798T2  
 DESIGNED: December 2025  
 SEALED: 2-12-26  
 REVISED: N/A

Electrical Detail - Sheet 2 of 4

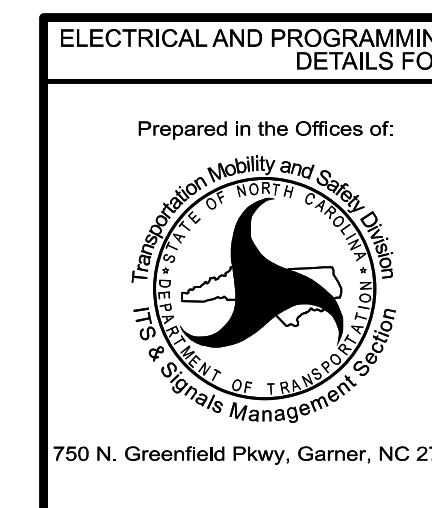

ELECTRICAL AND PROGRAMMING DETAILS FOR:		SR 4000 (University Parkway) at N. Pattern Avenue and US 52 NB Ramps	
Prepared in the Offices of:	Division 9	Forsyth County	Winston-Salem
PLANNED BY: James Peterson	REVIEWED BY:	DATE:	DATE:
REVISIONS	INIT.	DATE	

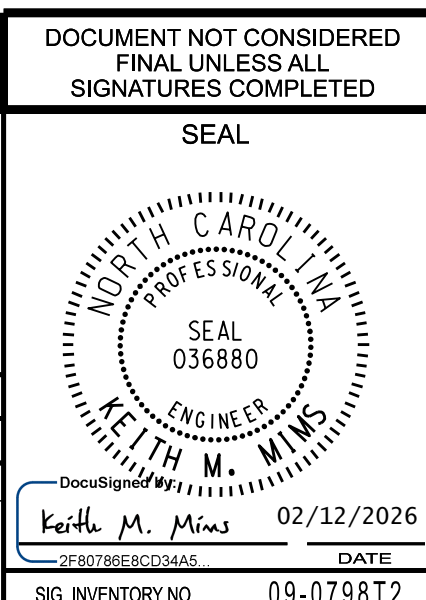

### INPUT PAGE 2 ASSIGNMENT PROGRAMMING DETAIL FOR ALTERNATE PHASING - LOOP 5A

(program controller as shown below)

NOTES: 1. THIS PROGRAMMING APPLIES FOR INPUT PAGE 2 ONLY. INPUT PAGE 1 WILL USE STANDARD DEFAULT SETTINGS. THIS PROGRAMMING IS NECESSARY FOR PROPER DETECTOR OPERATION DURING ALTERNATE PHASING OPERATION.

2. THE FIRST TASK THIS PROGRAMMING ACCOMPLISHES IS THE DISABLING OF INPUT #9 (DETECTOR 22) SO THAT A VEHICLE CALL WILL NOT BE PLACED TO PHASE 2 DURING ALTERNATE PHASING OPERATION. THE SECOND TASK THIS PROGRAMMING ACCOMPLISHES IS THAT IT REASSIGNS DETECTOR 55 TO INPUT #17 SO THAT THE DELAY ON LOOP 5A CAN BE REDUCED FROM 15 SECONDS TO 3 SECONDS.

FROM MAIN MENU PRESS '5' (INPUTS), THEN PRESS 'NEXT' TO GET TO INPUT PAGE '2'. PRESS THE '+' KEY UNTIL INPUT 9 IS REACHED.

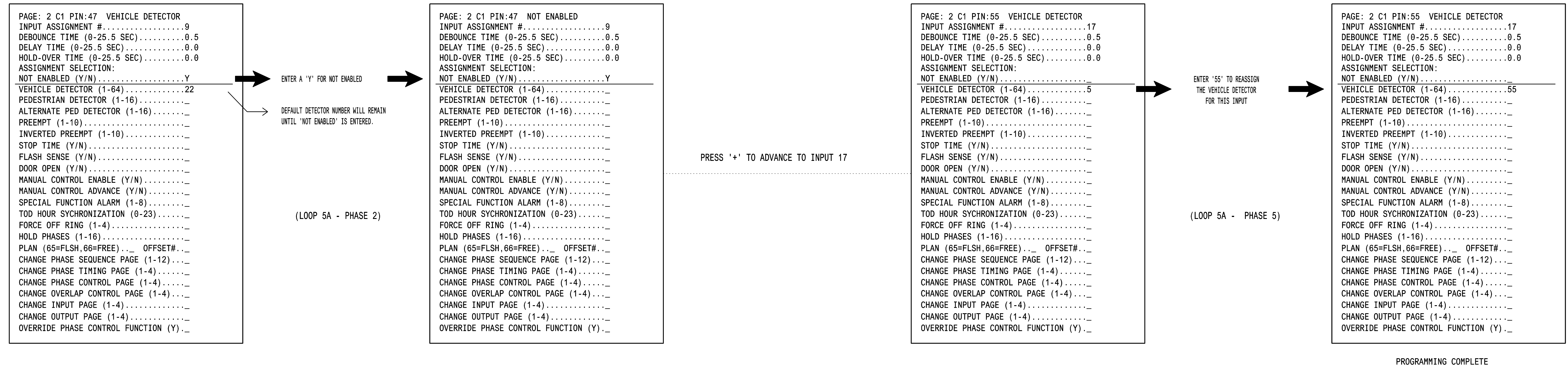

### SPECIAL DETECTOR PROGRAMMING DETAIL - LOOP 5A (ALT.)

(program controller as shown below)

FROM MAIN MENU PRESS '7' (DETECTORS), THEN PRESS '1' FOR VEHICLE DETECTORS. PRESS THE '-' KEY TO GET TO VEHICLE DETECTOR #55.

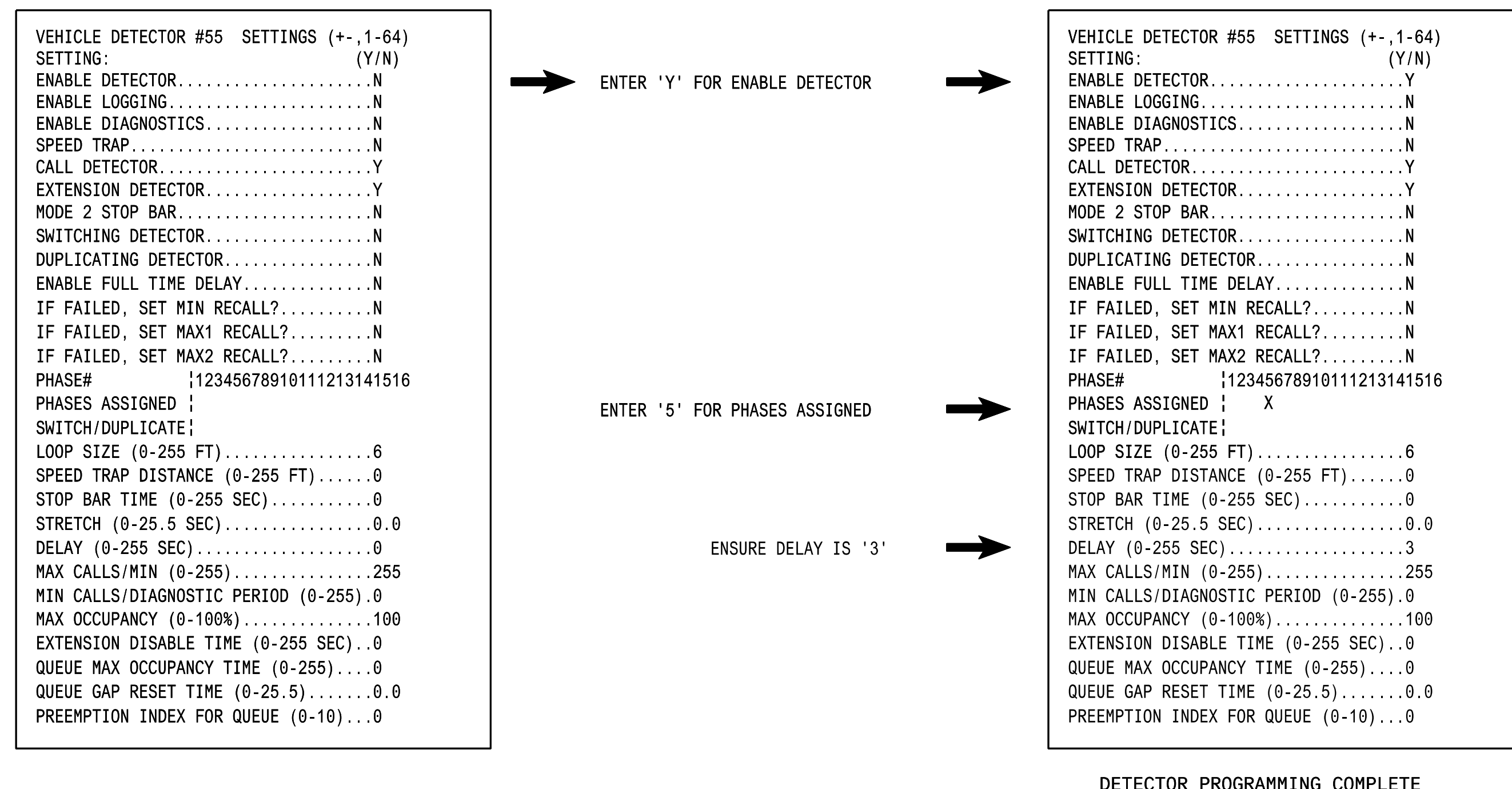

NOTE: DETECTOR IS PROGRAMMED PER THE INPUT FILE CONNECTION AND PROGRAMMING CHART SHOWN ON SHEET 1.

THIS ELECTRICAL DETAIL IS FOR THE SIGNAL DESIGN: 09-0798T2  
DESIGNED: December 2025  
SEALED: 2-12-26  
REVISED: N/A

Electrical Detail - Sheet 3 of 4

DOCUMENT NOT CONSIDERED FINAL UNLESS ALL SIGNATURES COMPLETED

SEAL

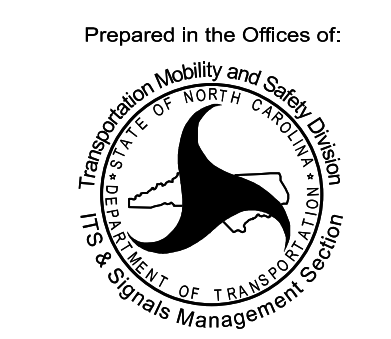
Prepared in the Offices of:  
  
 750 N. Greenfield Pkwy, Garner, NC 27529

SR 4000 (University Parkway) at N. Pattern Avenue and US 52 NB Ramps

Division 9 Forsyth County Winston-Salem

PLAN DATE: February 2026 REVIEWED BY:

PREPARED BY: James Peterson REVIEWED BY:

REVISIONS	INIT.	DATE

DocuSigned by:  
 Keith M. Mins 02/12/2026  
 287078E8C0345 DATE

SIG. INVENTORY NO. 09-0798T2

13-FEB-2026 13:51  
 pw:\ncd\pwp\benally\comm\ncdot\tsm\0\Signal Design Section\Division\_09\09-0798\Signal Management\2026-02\090798\_sm\_ele\_09ymmd.dgn  
 jbenally

## ALTERNATE PHASING ACTIVATION DETAIL

TO RUN ALT. PHASING DURING COORDINATION - SELECT ALL PAGE CHANGES (AS SHOWN BELOW) WITHIN COORDINATION PLAN PROGRAMMING.

TO RUN ALT. PHASING DURING FREE RUN - PROGRAM PAGE CHANGES (SHOWN BELOW) IN SEPARATE TIME OF DAY EVENTS. IF PAGE 1 IS USED, NO EVENT PROGRAMMING IS NECESSARY FOR THAT PARTICULAR PAGE.

<u>PHASING</u>	<u>INPUTS PAGE</u>	<u>OVERLAPS PAGE</u>
ACTIVE PAGES REQUIRED TO RUN <u>DEFAULT PHASING</u>	1	1
ACTIVE PAGES REQUIRED TO RUN <u>ALTERNATE PHASING</u>	2	2

NOTE: PAGES NOT SHOWN (i.e. sequence, phase control, etc.) SHOULD REMAIN AS '1', OR AS DEFINED BY TIMING ENGINEER.

IMPORTANT: IF ALT. PHASING IS USED DURING FREE RUN AND COORDINATION, DO NOT OPERATE TIME OF DAY PAGE CHANGE EVENTS CONCURRENTLY WITH COORDINATION PLAN EVENTS IN THE EVENT SCHEDULER. (EX. FREE RUN PAGE CHANGE EVENT SHOULD END BEFORE COORDINATION PLAN EVENT STARTS AND VICE-VERSA).

### ALTERNATE PHASING PAGE CHANGE SUMMARY

THE FOLLOWING IS A SUMMARY OF WHAT TAKES PLACE WHEN THESE OVERLAP/INPUT PAGE CHANGES ACTIVATE TO CALL THE "ALTERNATE PHASING":

OVERLAPS PAGE 2: Modifies overlap parent phases for head 51 to run protected turns only.

INPUTS PAGE 2: Disables phase 2 call on loop 5A and reduces delay time for phase 5 call on loop 5A to 3 seconds.

THIS ELECTRICAL DETAIL IS FOR  
THE SIGNAL DESIGN: 09-0798T2  
DESIGNED: December 2025  
SEALED: 2-12-26  
REVISED: N/A

Electrical Detail - Sheet 4 of 4

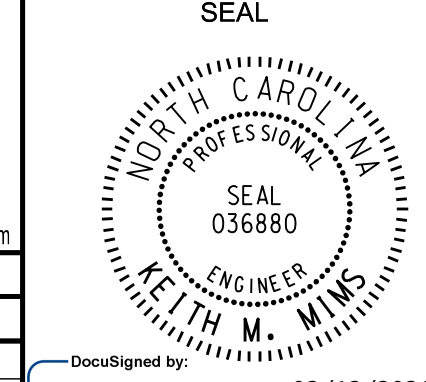
<p>ELECTRICAL AND PROGRAMMING DETAILS FOR:</p> <p>Prepared in the Offices of:</p>  <p>750 N. Greenfield Pkwy, Garner, NC 27529</p>	<p><b>SR 4000 (University Parkway)</b> at <b>N. Pattern Avenue and</b> <b>US 52 NB Ramps</b></p> <p>Division 9      Forsyth County      Winston-Salem</p> <p>PLAN DATE: February 2026      REVIEWED BY:</p> <p>PREPARED BY: James Peterson      REVIEWED BY:</p> <table border="1" style="width: 100%; border-collapse: collapse;"> <thead> <tr> <th>REVISIONS</th> <th>INIT.</th> <th>DATE</th> </tr> </thead> <tbody> <tr> <td> </td> <td> </td> <td> </td> </tr> </tbody> </table>	REVISIONS	INIT.	DATE				<p>DOCUMENT NOT CONSIDERED FINAL UNLESS ALL SIGNATURES COMPLETED</p> <p style="text-align: center;">SEAL</p>  <p>DocuSigned by: <b>Keith M. Mims</b>      02/12/2026</p> <p style="text-align: right;">DATE</p> <p>SIG. INVENTORY NO.      09-0798T2</p>
REVISIONS	INIT.	DATE						



### 18 CHANNEL CONFLICT MONITOR PROGRAMMING DETAIL

(remove jumpers and set switches as shown)

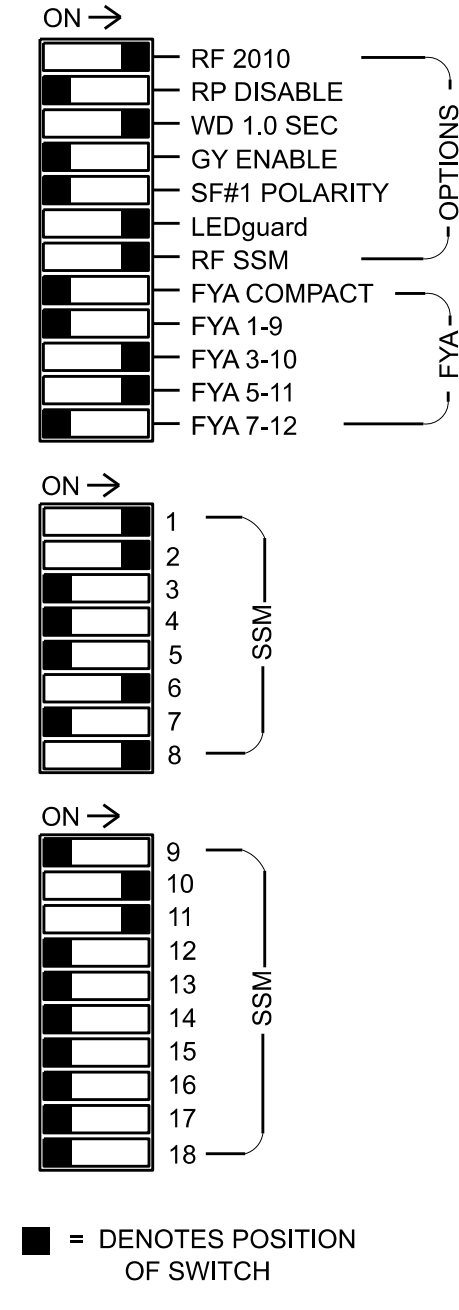
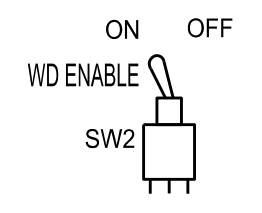
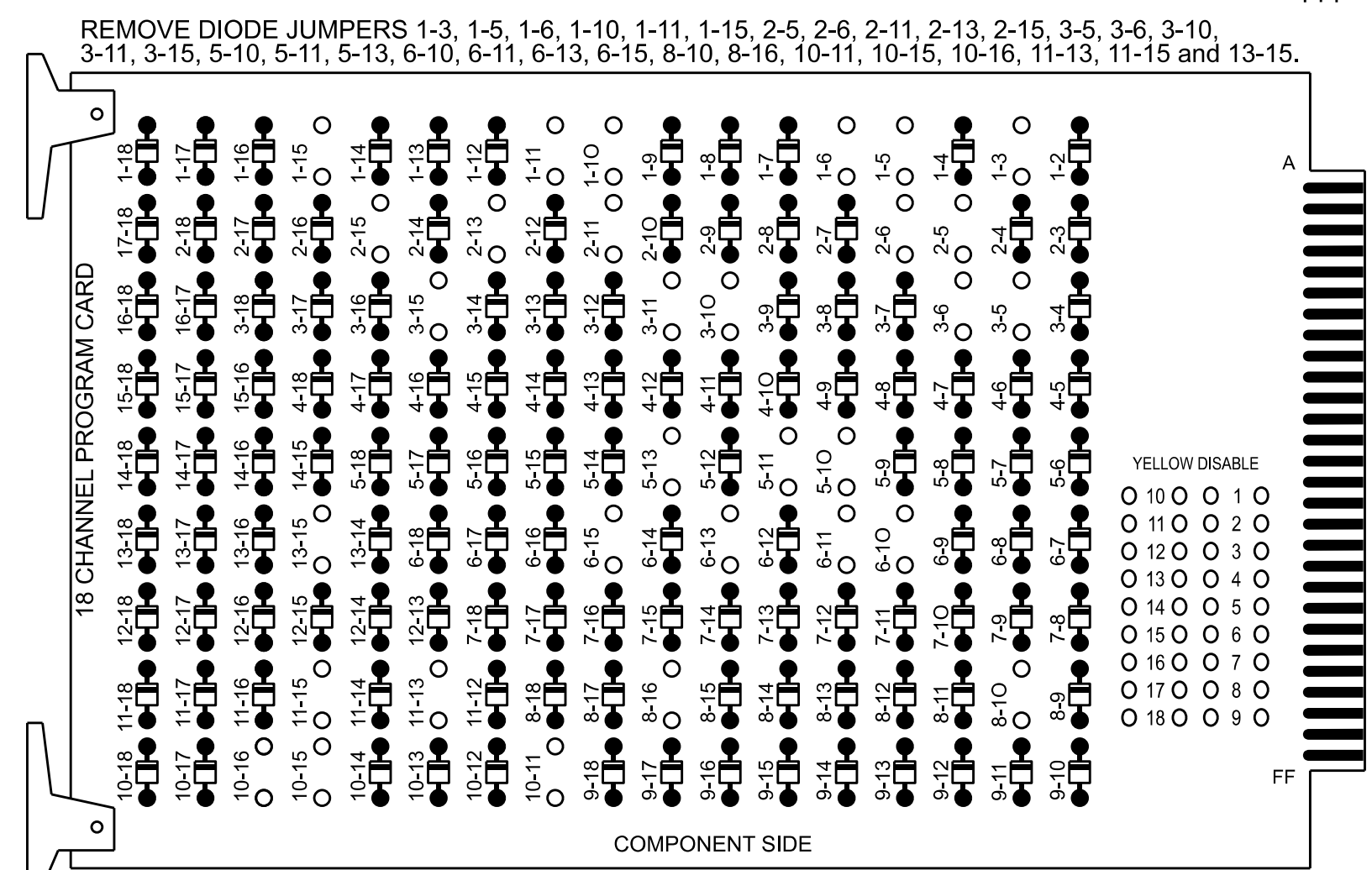

### NOTES

- To prevent "flash-conflict" problems, insert red flash program blocks for all unused vehicle load switches in the output file. The installer shall verify that signal heads flash in accordance with the Signal Plans.
- Return controller to Factory Defaults before programming per this electrical detail.
- Enable Simultaneous Gap-Out for all Phases.
- Program phases 2 and 6 for Variable Initial and Gap Reduction.
- Disable all phases for Startup In Green.
- Program phases 2 and 6 as First Phases.
- Disable all phases for Yellow Flash.
- Program overlap 2 as Wag Overlaps.
- The cabinet and controller are part of the Winston-Salem Signal System.

### EQUIPMENT INFORMATION

CONTROLLER.....2070  
 CABINET.....332 W/ AUX  
 SOFTWARE.....ECONOLITE OASIS  
 CABINET MOUNT.....BASE  
 OUTPUT FILE POSITIONS...18 WITH AUX. OUTPUT FILE  
 LOAD SWITCHES USED.....S1,S2,S3,S4,S7,S8,S9,S11,S12,  
 AUX S2,AUX S4  
 PHASES USED.....1,2,2 PED,5,6,6 PED,8,8 PED  
 OVERLAP "A".....NOT USED  
 OVERLAP "B".....1+8  
 OVERLAP "C".....5+6  
 OVERLAP "D".....NOT USED  
 OVERLAP "E".....NOT USED  
 OVERLAP "F".....NOT USED  
 OVERLAP "G".....1

### SIGNAL HEAD HOOK-UP CHART

LOAD SWITCH NO.	S1	S2	S3	S4	S5	S6	S7	S8	S9	S10	S11	S12	AUX S1	AUX S2	AUX S3	AUX S4	AUX S5	AUX S6
CMU CHANNEL NO.	1	2	13	3	4	14	5	6	15	7	8	16	9	10	17	11	12	18
PHASE	1	2	2 PED	OLG	4	4 PED	5	6	6 PED	7	8	8 PED	OLA	OLB	SPARE	OLC	OLD	SPARE
SIGNAL HEAD NO.	11	21,22 23	P21, P22	83*	NU	NU	51*	61,62	P61, P62	NU	81	82,84	P81, P82	NU	83*	NU	51*	NU
RED		128						134		107	107							
YELLOW		129		*			*	135		108	108							
GREEN		130						136		109	109							
RED ARROW	125													A124		A114		
YELLOW ARROW	126													A125		A115		
FLASHING YELLOW ARROW														A126		A116		
GREEN ARROW	127			118			133			109								
Hand icon			113						119				110					
Person icon			115						121				112					

NU = Not Used  
 \* Denotes install load resistor. See load resistor installation detail this sheet.  
 \* See pictorial of head wiring in detail this sheet.

### INPUT FILE POSITION LAYOUT

(front view)

FILE	1	2	3	4	5	6	7	8	9	10	11	12	13	14
U	∅ 1 1A	∅ 2 2A	∅ 2 2C	W T	∅ 5 5A	∅ 6 6A	∅ 8 8A	∅ 1 1B	∅ 2 PED DC ISOLATOR	∅ 6 PED DC ISOLATOR	FS DC ISOLATOR	∅ 2 PED DC ISOLATOR	∅ 6 PED DC ISOLATOR	FS DC ISOLATOR
L	NOT USED	∅ 2 2B	NOT USED	∅ 5 5A	∅ 6 6A	∅ 8 8A	∅ 1 1B	∅ 2 PED DC ISOLATOR	∅ 6 PED DC ISOLATOR	FS DC ISOLATOR	∅ 2 PED DC ISOLATOR	∅ 6 PED DC ISOLATOR	FS DC ISOLATOR	FS DC ISOLATOR
U	∅ 5 5A	∅ 6 6A	∅ 8 8A	∅ 1 1B	∅ 2 PED DC ISOLATOR	∅ 6 PED DC ISOLATOR	FS DC ISOLATOR	∅ 2 PED DC ISOLATOR	∅ 6 PED DC ISOLATOR	FS DC ISOLATOR	∅ 2 PED DC ISOLATOR	∅ 6 PED DC ISOLATOR	FS DC ISOLATOR	FS DC ISOLATOR
L	NOT USED	∅ 6 6B	∅ 8 8A	∅ 1 1B	∅ 2 PED DC ISOLATOR	∅ 6 PED DC ISOLATOR	FS DC ISOLATOR	∅ 2 PED DC ISOLATOR	∅ 6 PED DC ISOLATOR	FS DC ISOLATOR	∅ 2 PED DC ISOLATOR	∅ 6 PED DC ISOLATOR	FS DC ISOLATOR	FS DC ISOLATOR

EX. : 1A, 2A, ETC. = LOOP NO.'S  
 FS = FLASH SENSE  
 ST = STOP TIME

⊗ Wired Input - Do not populate slot with detector card

### INPUT FILE CONNECTION & PROGRAMMING CHART

LOOP NO.	LOOP TERMINAL	INPUT FILE POS.	PIN NO.	INPUT ASSIGNMENT NO.	DETECTOR NO.	NEMA PHASE	CALL	EXTEND	FULL TIME DELAY	STRETCH TIME	DELAY TIME
1A	TB2-1,2	I1U	56	18	1	1	Y	Y			
1B	TB5-11,12	J6L	46	8	18	1	Y	Y			15
2A	TB2-5,6	I2U	39	1	2	2	Y	Y			
2B	TB2-7,8	I2L	43	5	12	2	Y	Y			
2C	TB2-9,10	I3U	63	25	32	2	Y	Y			
5A <sup>1</sup>	TB3-1,2	J1U	55	17	5	5	Y	Y			15
	-	I4U	47	9*	22	2	Y	Y	Y		3
-	-	J1U	55	17*	55	5	Y	Y			
6A	TB3-5,6	J2U	40	2	6	6	Y	Y			
6B	TB3-7,8	J2L	44	6	16	6	Y	Y			
8A	TB5-9,10	J6U	42	4	8	8	Y	Y			
PED PUSH BUTTONS											
P21,P22	TB8-4,6	I12U	67	29	PED 2	2 PED					
P61,P62	TB8-7,9	I13U	68	30	PED 6	6 PED					
P81,P82	TB8-8,9	I13L	70	32	PED 8	8 PED					

<sup>1</sup> Add jumper from J1-W to I4-W, on rear of input file.  
 \* See Input Page Assignment programming details on sheet 3.

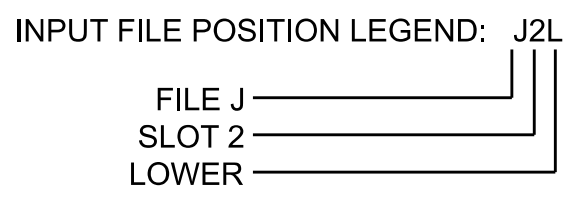

### LOAD RESISTOR INSTALLATION DETAIL

(install resistors as shown below)

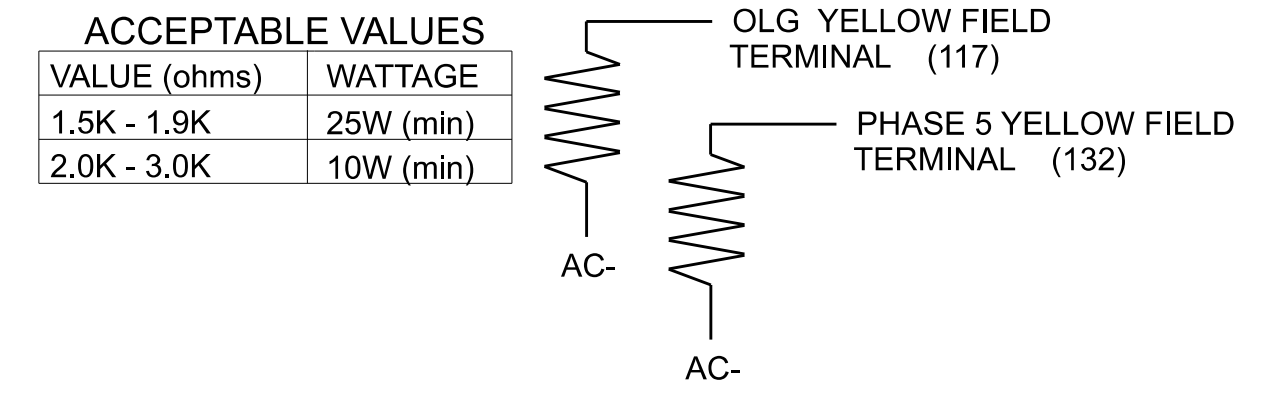

### FYA SIGNAL WIRING DETAIL

(wire signal heads as shown)

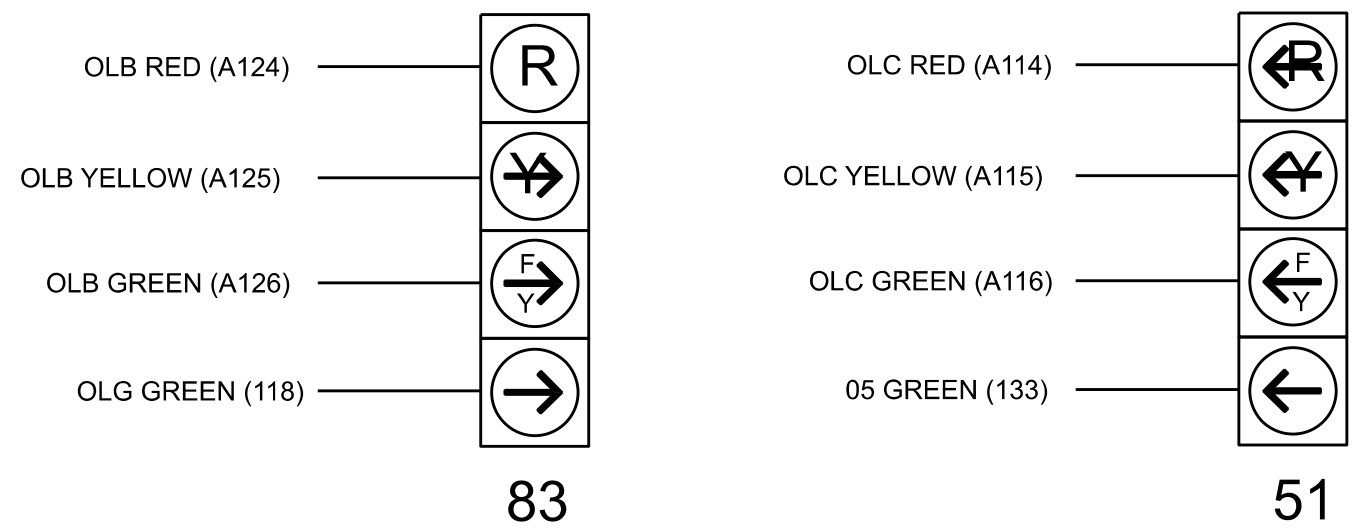

NOTE  
 The sequence display for signal heads 83 and 51 requires specific logic programming. See sheet 2 for programming instructions.

THIS ELECTRICAL DETAIL IS FOR  
 THE SIGNAL DESIGN: 09-0798  
 DESIGNED: December 2025  
 SEALED: 2-12-26  
 REVISED: N/A

Electrical Detail - Sheet 1 of 5

Electrical and Programming Details For:

SR 4000 (University Parkway)  
 at  
 N. Pattern Avenue and  
 US 52 NB Ramps

Division 9 Forsyth County Winston-Salem

Prepared in the Offices of:  
 Transportation Mobility and Safety Division  
 U.S. DEPARTMENT OF TRANSPORTATION  
 Federal Highway Administration  
 Signal Management Section

750 N. Greenfield Pkwy, Garner, NC 27529

PLANNED BY: February 2026  
 PREPARED BY: James Peterson  
 REVIEWED BY:

REVISIONS

INIT. DATE

DocuSigned by:  
 Keith M. Mims  
 02/13/2026

SIG. INVENTORY NO. 09-0798

DOCUMENT NOT CONSIDERED FINAL UNLESS ALL SIGNATURES COMPLETED

SEAL  
 NORTH CAROLINA PROFESSIONAL ENGINEER  
 KEITH M. MIMS  
 SEAL 036880

## LOGICAL I/O PROCESSOR PROGRAMMING DETAIL TO PRODUCE SPECIAL FYA-PPLT SIGNAL SEQUENCE

(program controller as shown below)

1. FROM MAIN MENU PRESS '2' (PHASE CONTROL), THEN '1' (PHASE CONTROL FUNCTIONS). SCROLL TO THE BOTTOM OF THE MENU AND ENABLE ACT LOGIC COMMANDS 1, 2, 3, 4, 5, 6, 7 and 8.
2. FROM MAIN MENU PRESS '6' (OUTPUTS), THEN '3' (LOGICAL I/O PROCESSOR).

LOGICAL I/O COMMAND #1 (+/-COMMAND#)  
IF ACTIVE OVERLAP #7 IS ON  
AND RED CLEAR ON OVL #7 IS ON

SCROLL DOWN

THEN:  
SET OUTPUT ASSIGNMENT #47 ON  
SET OUTPUT ASSIGNMENT #48 OFF

PRESS '+'

NOTE: LOGIC FOR PHASE 1 RED CLEAR WHEN TRANSITIONING FROM PHASE 1 TO PHASE 8 (HEAD 83).

LOGICAL I/O COMMAND #2 (+/-COMMAND#)  
IF ACTIVE OVERLAP #7 IS ON

SCROLL DOWN

THEN:  
SET OUTPUT ASSIGNMENT #49 OFF

PRESS '+'

NOTE: LOGIC FOR SWITCHING FLASHING YELLOW ARROW "OFF" DURING PHASE 1 (HEAD 83).

LOGICAL I/O COMMAND #3 (+/-COMMAND#)  
IF YELLOW ON OVERLAP #7 IS ON

SCROLL DOWN

THEN:  
SET OUTPUT ASSIGNMENT #48 ON

PRESS '+'

NOTE: LOGIC FOR YELLOW ARROW CLEARANCE FROM PHASE 1 (HEAD 83).

LOGICAL I/O COMMAND #4 (+/-COMMAND#)  
IF ACTIVE PHASE #5 IS ON  
AND RED CLEAR ON PHASE #5 IS ON

SCROLL DOWN

THEN:  
SET OUTPUT ASSIGNMENT #42 ON  
SET OUTPUT ASSIGNMENT #43 OFF

PRESS '+'

NOTE: LOGIC FOR PHASE 5 RED CLEAR WHEN TRANSITIONING FROM PHASE 5 TO PHASE 6 (HEAD 51).

LOGICAL I/O COMMAND #5 (+/-COMMAND#)  
IF ACTIVE PHASE #5 IS ON

SCROLL DOWN

THEN:  
SET OUTPUT ASSIGNMENT #44 OFF

PRESS '+'

NOTE: LOGIC FOR SWITCHING FLASHING YELLOW ARROW "OFF" DURING PHASE 5 (HEAD 51).

LOGICAL I/O COMMAND #6 (+/-COMMAND#)  
IF YELLOW ON PHASE #5 IS ON

SCROLL DOWN

THEN:  
SET OUTPUT ASSIGNMENT #43 ON

PRESS '+'

NOTE: LOGIC FOR YELLOW ARROW CLEARANCE FROM PHASE 5 (HEAD 51).

LOGICAL I/O COMMAND #7 (+/-COMMAND#)  
IF OUTPUT ASSIGNMENT #18 IS ON  
AND OUTPUT ASSIGNMENT #21 IS OFF

SCROLL DOWN

THEN:  
SET OUTPUT ASSIGNMENT #47 ON  
SET OUTPUT ASSIGNMENT #48 OFF  
SET OUTPUT ASSIGNMENT #49 OFF

PRESS '+'

NOTE: LOGIC STATEMENT FOR ADVANCE WALK WITH FYA'S TURN FYA HEAD 83 OFF DURING PED 8 ADVANCE WALK.

LOGICAL I/O COMMAND #8 (+/-COMMAND#)  
IF OUTPUT ASSIGNMENT #26 IS ON  
AND OUTPUT ASSIGNMENT #29 IS OFF

SCROLL DOWN

THEN:  
SET OUTPUT ASSIGNMENT #42 ON  
SET OUTPUT ASSIGNMENT #43 OFF  
SET OUTPUT ASSIGNMENT #44 OFF

PRESS '+'

NOTE: LOGIC STATEMENT FOR ADVANCE WALK WITH FYA'S TURN FYA HEAD 51 OFF DURING PED 9 ADVANCE WALK.

LOGIC I/O PROCESSOR PROGRAMMING COMPLETE

### OUTPUT REFERENCE SCHEDULE

USE TO INTERPRET LOGIC PROCESSOR

OUTPUT 26 = 6 Ped Walk  
OUTPUT 29 = Vehicle 6 Green  
OUTPUT 18 = 8 Ped Walk  
OUTPUT 21 = Vehicle 8 Green  
OUTPUT 42 = Overlap C Red  
OUTPUT 43 = Overlap C Yellow  
OUTPUT 44 = Overlap C Green  
OUTPUT 47 = Overlap B Red  
OUTPUT 48 = Overlap B Yellow  
OUTPUT 49 = Overlap B Green

## OVERLAP PROGRAMMING DETAIL FOR DEFAULT PHASING

(program controller as shown below)

FROM MAIN MENU PRESS '8' (OVERLAPS),  
THEN '1' (VEHICLE OVERLAP SETTINGS).

PRESS '+'

PAGE 1: VEHICLE OVERLAP 'B' SETTINGS  
PHASE: :12345678910111213141516  
VEH OVL PARENTS: :X X  
VEH OVL NOT VEH: :  
VEH OVL NOT PED: :  
VEH OVL GRN EXT: :  
STARTUP COLOR: \_ RED \_ YELLOW \_ GREEN  
FLASH COLORS: \_ RED \_ YELLOW X GREEN  
SELECT VEHICLE OVERLAP OPTIONS: (Y/N)  
FLASH YELLOW IN CONTROLLER FLASH?..N  
GREEN EXTENSION (0-255 SEC).....0  
YELLOW CLEAR (0=PARENT, 3-25.5 SEC)..0.0  
RED CLEAR (0=PARENT, 0.1-25.5 SEC)..0.0  
OUTPUT AS PHASE # (0=NONE, 1-16)....0

PRESS '+'

← NOTICE GREEN FLASH

PAGE 1: VEHICLE OVERLAP 'C' SETTINGS  
PHASE: :12345678910111213141516  
VEH OVL PARENTS: : XX  
VEH OVL NOT VEH: :  
VEH OVL NOT PED: :  
VEH OVL GRN EXT: :  
STARTUP COLOR: \_ RED \_ YELLOW \_ GREEN  
FLASH COLORS: \_ RED \_ YELLOW X GREEN  
SELECT VEHICLE OVERLAP OPTIONS: (Y/N)  
FLASH YELLOW IN CONTROLLER FLASH?..N  
GREEN EXTENSION (0-255 SEC).....0  
YELLOW CLEAR (0=PARENT, 3-25.5 SEC)..0.0  
RED CLEAR (0=PARENT, 0.1-25.5 SEC)..0.0  
OUTPUT AS PHASE # (0=NONE, 1-16)....0

PRESS '+'

← NOTICE GREEN FLASH

OVERLAP PROGRAMMING COMPLETE

## OVERLAP PROGRAMMING DETAIL FOR ALTERNATE PHASING

(program controller as shown below)

FROM MAIN MENU PRESS '8' (OVERLAPS),  
THEN '1' (VEHICLE OVERLAP SETTINGS).  
PRESS 'NEXT' TO ADVANCE TO PAGE 2.

PRESS '+'

NOTICE PAGE 2 → PAGE 2: VEHICLE OVERLAP 'B' SETTINGS  
PHASE: :12345678910111213141516  
VEH OVL PARENTS: :X X  
VEH OVL NOT VEH: :  
VEH OVL NOT PED: :  
VEH OVL GRN EXT: :  
STARTUP COLOR: \_ RED \_ YELLOW \_ GREEN  
FLASH COLORS: \_ RED \_ YELLOW X GREEN  
SELECT VEHICLE OVERLAP OPTIONS: (Y/N)  
FLASH YELLOW IN CONTROLLER FLASH?..N  
GREEN EXTENSION (0-255 SEC).....0  
YELLOW CLEAR (0=PARENT, 3-25.5 SEC)..0.0  
RED CLEAR (0=PARENT, 0.1-25.5 SEC)..0.0  
OUTPUT AS PHASE # (0=NONE, 1-16)....0

PRESS '+'

← NOTICE GREEN FLASH

NOTICE PAGE 2 → PAGE 2: VEHICLE OVERLAP 'C' SETTINGS  
PHASE: :12345678910111213141516  
VEH OVL PARENTS: : X  
VEH OVL NOT VEH: :  
VEH OVL NOT PED: :  
VEH OVL GRN EXT: :  
STARTUP COLOR: \_ RED \_ YELLOW \_ GREEN  
FLASH COLORS: \_ RED \_ YELLOW \_ GREEN  
SELECT VEHICLE OVERLAP OPTIONS: (Y/N)  
FLASH YELLOW IN CONTROLLER FLASH?..N  
GREEN EXTENSION (0-255 SEC).....0  
YELLOW CLEAR (0=PARENT, 3-25.5 SEC)..0.0  
RED CLEAR (0=PARENT, 0.1-25.5 SEC)..0.0  
OUTPUT AS PHASE # (0=NONE, 1-16)....0

PRESS '+'

← NOTICE GREEN FLASH

OVERLAP PROGRAMMING COMPLETE

## COUNTDOWN PEDESTRIAN SIGNAL OPERATION

Countdown Ped Signals are required to display timing only during Ped Clearance Interval. Consult Ped Signal Module user's manual for instructions on selecting this feature.

## ADVANCE WALK NOTE

From Main Menu press '2' (Phase Control). Then '1' (Phase Control Functions). Program Phase 2, 6 and 8 for 'Advance Walk'. Make sure the Walk Advance Time shown on the Signal Design plans is programmed in the 'Phase Timing' menu.

THIS ELECTRICAL DETAIL IS FOR  
THE SIGNAL DESIGN: 09-0798  
DESIGNED: December 2025  
SEALED: 2-12-26  
REVISED: N/A

Electrical Detail - Sheet 2 of 5

ELECTRICAL AND PROGRAMMING DETAILS FOR:

Prepared in the Offices of:

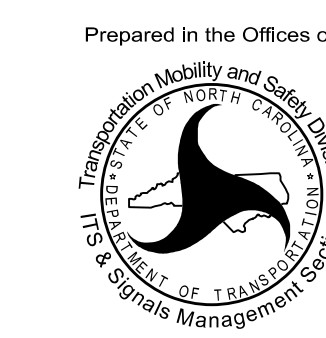

750 N. Greenfield Pkwy, Garner, NC 27529

<b>SR 4000 (University Parkway)</b>			
at <b>N. Pattern Avenue and US 52 NB Ramps</b>			
Division 9		Forsyth County	
Winston-Salem			
PLAN DATE: February 2026	REVIEWED BY:	REVISIONS	INIT. DATE
PREPARED BY: James Peterson	REVIEWED BY:		

DOCUMENT NOT CONSIDERED FINAL UNLESS ALL SIGNATURES COMPLETED

SEAL

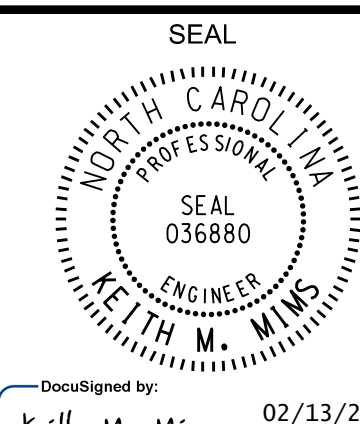

DocuSigned by:  
Keith M. Mims  
220786E6D03445  
DATE: 02/13/2026  
SIG. INVENTORY NO. 09-0798

**INPUT PAGE 2 ASSIGNMENT PROGRAMMING DETAIL FOR ALTERNATE PHASING - LOOP 5A**

(program controller as shown below)

- NOTES: 1. THIS PROGRAMMING APPLIES FOR INPUT PAGE 2 ONLY. INPUT PAGE 1 WILL USE STANDARD DEFAULT SETTINGS. THIS PROGRAMMING IS NECESSARY FOR PROPER DETECTOR OPERATION DURING ALTERNATE PHASING OPERATION.
2. THE FIRST TASK THIS PROGRAMMING ACCOMPLISHES IS THE DISABLING OF INPUT #9 (DETECTOR 22) SO THAT A VEHICLE CALL WILL NOT BE PLACED TO PHASE 2 DURING ALTERNATE PHASING OPERATION. THE SECOND TASK THIS PROGRAMMING ACCOMPLISHES IS THAT IT REASSIGNS DETECTOR 55 TO INPUT #17 SO THAT THE DELAY ON LOOP 5A CAN BE REDUCED FROM 15 SECONDS TO 3 SECONDS.

FROM MAIN MENU PRESS '5' (INPUTS), THEN PRESS 'NEXT' TO GET TO INPUT PAGE '2'. PRESS THE '+' KEY UNTIL INPUT 9 IS REACHED.

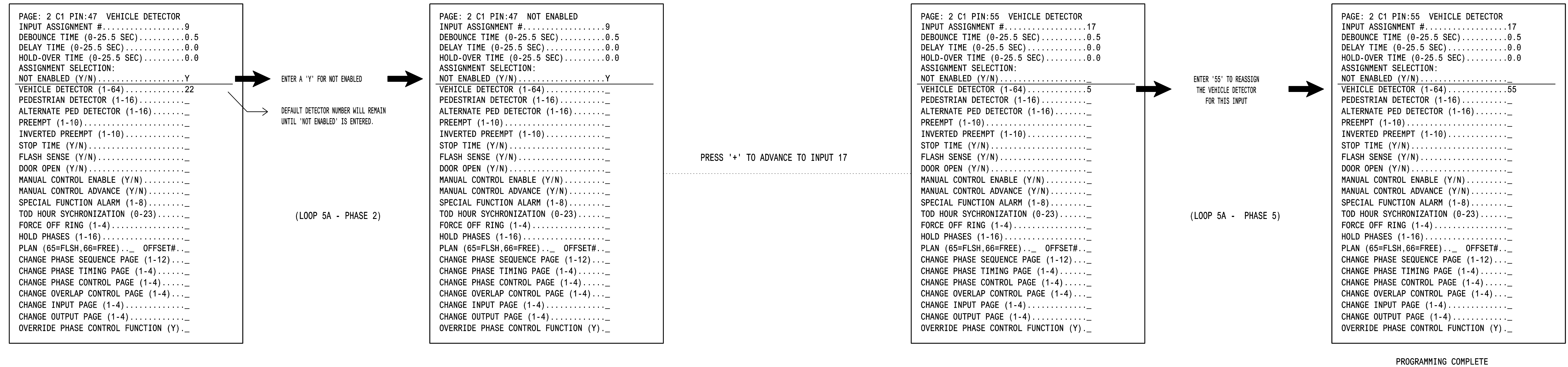

**SPECIAL DETECTOR PROGRAMMING DETAIL - LOOP 5A (ALT.)**

(program controller as shown below)

FROM MAIN MENU PRESS '7' (DETECTORS), THEN PRESS '1' FOR VEHICLE DETECTORS. PRESS THE '-' KEY TO GET TO VEHICLE DETECTOR #55.

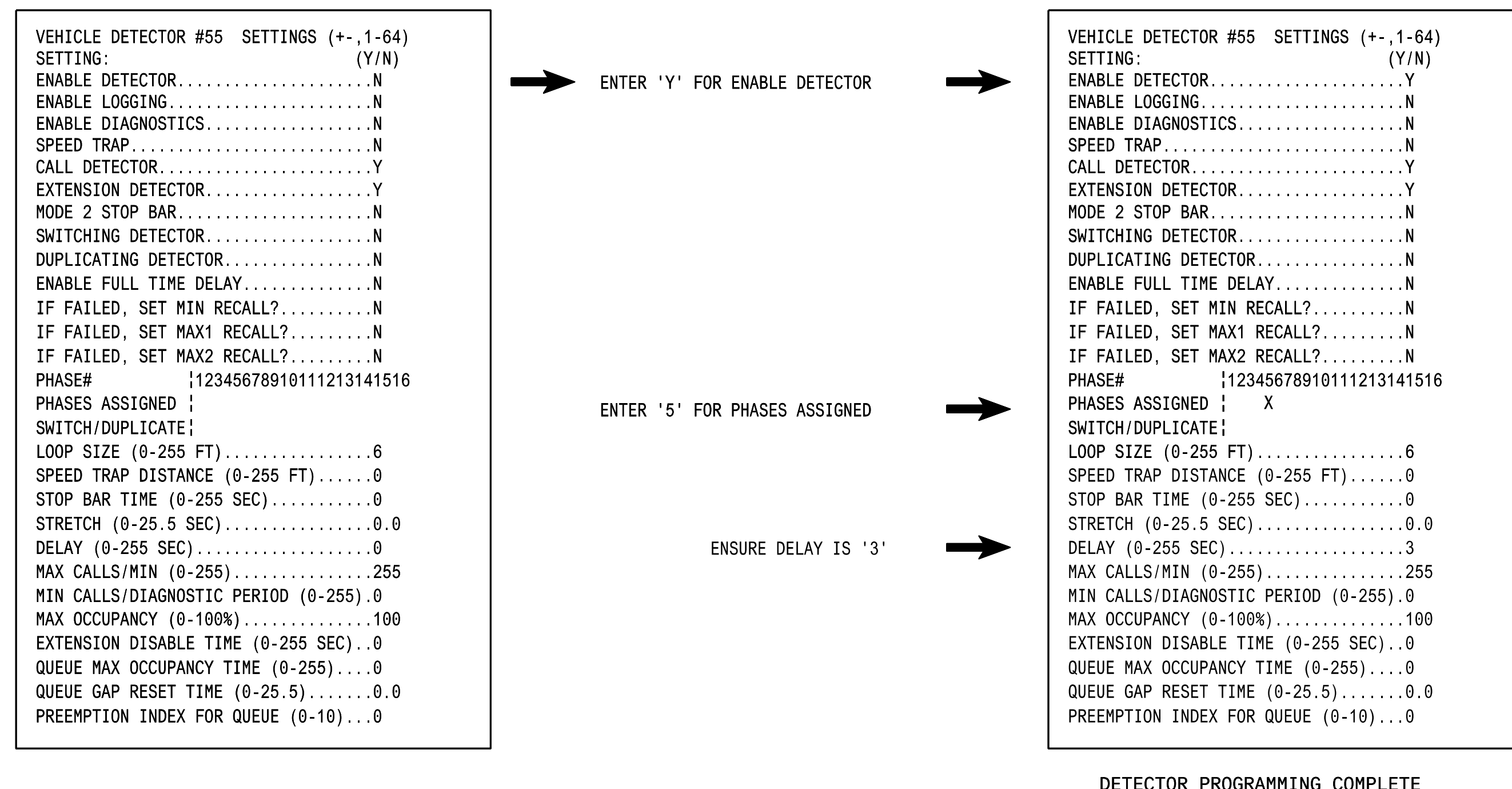

NOTE: DETECTOR IS PROGRAMMED PER THE INPUT FILE CONNECTION AND PROGRAMMING CHART SHOWN ON SHEET 1.

THIS ELECTRICAL DETAIL IS FOR THE SIGNAL DESIGN: 09-0798  
 DESIGNED: December 2025  
 SEALED: 2-12-26  
 REVISED: N/A

Electrical Detail - Sheet 3 of 5

Electrical and Programming Details For: SR 4000 (University Parkway) at N. Pattern Avenue and US 52 NB Ramps

Division 9 Forsyth County Winston-Salem

Prepared in the Offices of: [Seal of Forsyth County]

Prepared By: James Peterson

Reviewed By: [Signature]

Division 9

Plan Date: February 2026

Revised By: [Signature]

Revisions Table:

REVISIONS	INIT.	DATE

750 N. Greenfield Pkwy, Garner, NC 27529

Document Not Considered Final Unless All Signatures Completed

Seal: [Seal of Keith M. Mims, Engineer]

DocuSigned by: Keith M. Mims 02/13/2026

SIG. INVENTORY NO. 09-0798

13-FEB-2026 13:55  
 pw:\ncad\paw\benfley\comm\ncdot\tsm\0\Signal Design Section\Division\_09\09-0798\Signal Management\2026-02\090798\_sm\_ele\_09ymmidd.dgn  
 jbenfley

## ALTERNATE PHASING ACTIVATION DETAIL

TO RUN ALT. PHASING DURING COORDINATION - SELECT ALL PAGE CHANGES (AS SHOWN BELOW) WITHIN COORDINATION PLAN PROGRAMMING.

TO RUN ALT. PHASING DURING FREE RUN - PROGRAM PAGE CHANGES (SHOWN BELOW) IN SEPARATE TIME OF DAY EVENTS. IF PAGE 1 IS USED, NO EVENT PROGRAMMING IS NECESSARY FOR THAT PARTICULAR PAGE.

<u>PHASING</u>	<u>INPUTS PAGE</u>	<u>OVERLAPS PAGE</u>
ACTIVE PAGES REQUIRED TO RUN <u>DEFAULT PHASING</u>	1	1
ACTIVE PAGES REQUIRED TO RUN <u>ALTERNATE PHASING</u>	2	2

NOTE: PAGES NOT SHOWN (i.e. sequence, phase control, etc.) SHOULD REMAIN AS '1', OR AS DEFINED BY TIMING ENGINEER.

IMPORTANT: IF ALT. PHASING IS USED DURING FREE RUN AND COORDINATION, DO NOT OPERATE TIME OF DAY PAGE CHANGE EVENTS CONCURRENTLY WITH COORDINATION PLAN EVENTS IN THE EVENT SCHEDULER. (EX. FREE RUN PAGE CHANGE EVENT SHOULD END BEFORE COORDINATION PLAN EVENT STARTS AND VICE-VERSA).

### ALTERNATE PHASING PAGE CHANGE SUMMARY

THE FOLLOWING IS A SUMMARY OF WHAT TAKES PLACE WHEN THESE OVERLAP/INPUT PAGE CHANGES ACTIVATE TO CALL THE "ALTERNATE PHASING":

OVERLAPS PAGE 2: Modifies overlap parent phases for head 51 to run protected turns only.

INPUTS PAGE 2: Disables phase 2 call on loop 5A and reduces delay time for phase 5 call on loop 5A to 3 seconds.

THIS ELECTRICAL DETAIL IS FOR  
 THE SIGNAL DESIGN: 09-0798  
 DESIGNED: December 2025  
 SEALED: 2-12-26  
 REVISED: N/A

Electrical Detail - Sheet 4 of 5

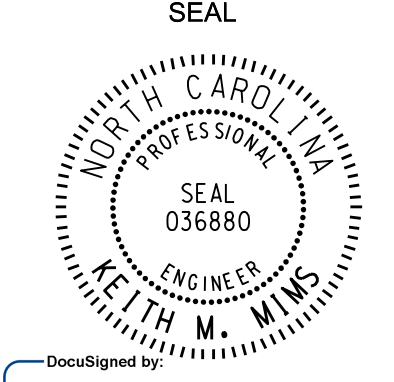
<p>ELECTRICAL AND PROGRAMMING DETAILS FOR:</p> <p>Prepared in the Offices of:</p>  <p>750 N. Greenfield Pkwy, Garner, NC 27529</p>	<p><b>SR 4000 (University Parkway)</b>          at  <b>N. Pattern Avenue and</b>  <b>US 52 NB Ramps</b></p> <p>Division 9      Forsyth County      Winston-Salem</p> <p>PLAN DATE: February 2026      REVIEWED BY:</p> <p>PREPARED BY: James Peterson      REVIEWED BY:</p> <table border="1" style="width: 100%; border-collapse: collapse;"> <thead> <tr> <th>REVISIONS</th> <th>INIT.</th> <th>DATE</th> </tr> </thead> <tbody> <tr> <td> </td> <td> </td> <td> </td> </tr> </tbody> </table>	REVISIONS	INIT.	DATE				<p>DOCUMENT NOT CONSIDERED FINAL UNLESS ALL SIGNATURES COMPLETED</p> <p style="text-align: center;">SEAL</p>  <p>DocuSigned by:  <b>Keith M. Mims</b>      02/13/2026</p> <p>SIG. INVENTORY NO.      09-0798</p>
REVISIONS	INIT.	DATE						

12-FEB-2026 12:56  
 pw:\ncs\p-w\benlly\comm\cdot\pw-01\Documents\NCDOT\_Ultra\NCDOT TSMO\Signal Design Section\Division\_09\09-0798\Signal Management\2026-02\090798\_sm\_ele\_09ymind.dgn  
 jpeterson

## OUTPUT ASSIGNMENT PROGRAMMING DETAIL TO REASSIGN LOAD SWITCH S4 TO OVERLAP 'G'

(program controller as shown below)

FROM MAIN MENU PRESS '6' (OUTPUTS), THEN '1' (OUTPUT ASSIGNMENTS), WITH CURSOR IN "OUTPUT ASSIGNMENT#" POSITION, ENTER "6"

DISPLAY WILL NOW SHOW THE SPECIFIED OUTPUT ASSIGNED AS 'VEHICLE OVERLAP' AS SHOWN BELOW.

```

PAGE:1 C1 PIN:7 VEHICLE PHASE
OUTPUT ASSIGNMENT #.....6
FREQUENCY (0=DEFAULT) (0-25.5 HZ)...0.0
DUTY CYCLE (0=DEFAULT) (0 - 100%)...0
MODE (0=SOLID,1=FLASH)...0
SELECT ASSIGNMENT:
NOT ENABLED.....
VEHICLE PHASE.....Y
PEDESTRIAN PHASE.....
VEHICLE OVERLAP.....Y
PEDESTRIAN OVERLAP.....
WATCHDOG.....
DETECTOR RESET.....
ADVANCE BEACON.....
OUT OF PHASE FLASHER.....
CONTROLLER FLASH.....
RUN FREE.....
RESERVED.....
PREEMPT.....
SOFT PREEMPT.....
ANY PREEMPT.....
COORDINATION PLAN.....
OFFSET.....
PHASE CHECK.....
PHASE ON.....
PHASE NEXT.....
    
```

LOAD SWITCH S4 RED

THE OUTPUT IS SET AS A VEHICLE PHASE BY DEFAULT, THIS "Y" WILL REMAIN UNTIL THE OUTPUT IS CHANGED.  
ENTER A "Y" FOR VEHICLE OVERLAP.

```

PAGE:1 C1 PIN:7 VEHICLE PHASE
SELECT VEHICLE OVERLAP (A=1,P=16)...7
SELECT COLOR(0=RED,1=YEL,2=GRN)...0
    
```

WHEN A 'Y' IS ENTERED FOR 'VEHICLE OVERLAP' THE SCREEN SHOWN ABOVE WILL APPEAR. ENTER DATA AS SHOWN.  
PRESS THE 'ENT' KEY AFTER ENTERING DATA, THEN 'ESC'.

```

PAGE:1 C1 PIN:7 VEHICLE OVERLAP
OUTPUT ASSIGNMENT #.....6
FREQUENCY (0=DEFAULT) (0-25.5 HZ)...0.0
DUTY CYCLE (0=DEFAULT) (0 - 100%)...0
MODE (0=SOLID,1=FLASH)...0
SELECT ASSIGNMENT:
NOT ENABLED.....
VEHICLE PHASE.....
PEDESTRIAN PHASE.....
VEHICLE OVERLAP.....Y
PEDESTRIAN OVERLAP.....
WATCHDOG.....
DETECTOR RESET.....
ADVANCE BEACON.....
OUT OF PHASE FLASHER.....
CONTROLLER FLASH.....
RUN FREE.....
RESERVED.....
PREEMPT.....
SOFT PREEMPT.....
ANY PREEMPT.....
COORDINATION PLAN.....
OFFSET.....
PHASE CHECK.....
PHASE ON.....
PHASE NEXT.....
    
```

PRESS "+" KEY FOR OUTPUT 7

DISPLAY WILL NOW SHOW THE SPECIFIED OUTPUT ASSIGNED AS 'VEHICLE OVERLAP' AS SHOWN BELOW.

```

PAGE:1 C1 PIN:8 VEHICLE PHASE
OUTPUT ASSIGNMENT #.....7
FREQUENCY (0=DEFAULT) (0-25.5 HZ)...0.0
DUTY CYCLE (0=DEFAULT) (0 - 100%)...0
MODE (0=SOLID,1=FLASH)...0
SELECT ASSIGNMENT:
NOT ENABLED.....
VEHICLE PHASE.....Y
PEDESTRIAN PHASE.....
VEHICLE OVERLAP.....Y
PEDESTRIAN OVERLAP.....
WATCHDOG.....
DETECTOR RESET.....
ADVANCE BEACON.....
OUT OF PHASE FLASHER.....
CONTROLLER FLASH.....
RUN FREE.....
RESERVED.....
PREEMPT.....
SOFT PREEMPT.....
ANY PREEMPT.....
COORDINATION PLAN.....
OFFSET.....
PHASE CHECK.....
PHASE ON.....
PHASE NEXT.....
    
```

LOAD SWITCH S4 YELLOW

THE OUTPUT IS SET AS A VEHICLE PHASE BY DEFAULT, THIS "Y" WILL REMAIN UNTIL THE OUTPUT IS CHANGED.  
ENTER A "Y" FOR VEHICLE OVERLAP.

```

PAGE:1 C1 PIN:8 VEHICLE PHASE
SELECT VEHICLE OVERLAP (A=1,P=16)...7
SELECT COLOR(0=RED,1=YEL,2=GRN)...1
    
```

WHEN A 'Y' IS ENTERED FOR 'VEHICLE OVERLAP' THE SCREEN SHOWN ABOVE WILL APPEAR. ENTER DATA AS SHOWN.  
PRESS THE 'ENT' KEY AFTER ENTERING DATA, THEN 'ESC'.

```

PAGE:1 C1 PIN:8 VEHICLE OVERLAP
OUTPUT ASSIGNMENT #.....7
FREQUENCY (0=DEFAULT) (0-25.5 HZ)...0.0
DUTY CYCLE (0=DEFAULT) (0 - 100%)...0
MODE (0=SOLID,1=FLASH)...0
SELECT ASSIGNMENT:
NOT ENABLED.....
VEHICLE PHASE.....
PEDESTRIAN PHASE.....
VEHICLE OVERLAP.....Y
PEDESTRIAN OVERLAP.....
WATCHDOG.....
DETECTOR RESET.....
ADVANCE BEACON.....
OUT OF PHASE FLASHER.....
CONTROLLER FLASH.....
RUN FREE.....
RESERVED.....
PREEMPT.....
SOFT PREEMPT.....
ANY PREEMPT.....
COORDINATION PLAN.....
OFFSET.....
PHASE CHECK.....
PHASE ON.....
PHASE NEXT.....
    
```

PRESS "+" KEY FOR OUTPUT 8

DISPLAY WILL NOW SHOW THE SPECIFIED OUTPUT ASSIGNED AS 'VEHICLE OVERLAP' AS SHOWN BELOW.

```

PAGE:1 C1 PIN:9 VEHICLE PHASE
OUTPUT ASSIGNMENT #.....8
FREQUENCY (0=DEFAULT) (0-25.5 HZ)...0.0
DUTY CYCLE (0=DEFAULT) (0 - 100%)...0
MODE (0=SOLID,1=FLASH)...0
SELECT ASSIGNMENT:
NOT ENABLED.....
VEHICLE PHASE.....Y
PEDESTRIAN PHASE.....
VEHICLE OVERLAP.....Y
PEDESTRIAN OVERLAP.....
WATCHDOG.....
DETECTOR RESET.....
ADVANCE BEACON.....
OUT OF PHASE FLASHER.....
CONTROLLER FLASH.....
RUN FREE.....
RESERVED.....
PREEMPT.....
SOFT PREEMPT.....
ANY PREEMPT.....
COORDINATION PLAN.....
OFFSET.....
PHASE CHECK.....
PHASE ON.....
PHASE NEXT.....
    
```

LOAD SWITCH S4 GREEN

THE OUTPUT IS SET AS A VEHICLE PHASE BY DEFAULT, THIS "Y" WILL REMAIN UNTIL THE OUTPUT IS CHANGED.  
ENTER A "Y" FOR VEHICLE OVERLAP.

```

PAGE:1 C1 PIN:9 VEHICLE PHASE
SELECT VEHICLE OVERLAP (A=1,P=16)...7
SELECT COLOR(0=RED,1=YEL,2=GRN)...2
    
```

WHEN A 'Y' IS ENTERED FOR 'VEHICLE OVERLAP' THE SCREEN SHOWN ABOVE WILL APPEAR. ENTER DATA AS SHOWN.  
PRESS THE 'ENT' KEY AFTER ENTERING DATA, THEN 'ESC'.

```

PAGE:1 C1 PIN:9 VEHICLE OVERLAP
OUTPUT ASSIGNMENT #.....8
FREQUENCY (0=DEFAULT) (0-25.5 HZ)...0.0
DUTY CYCLE (0=DEFAULT) (0 - 100%)...0
MODE (0=SOLID,1=FLASH)...0
SELECT ASSIGNMENT:
NOT ENABLED.....
VEHICLE PHASE.....
PEDESTRIAN PHASE.....
VEHICLE OVERLAP.....Y
PEDESTRIAN OVERLAP.....
WATCHDOG.....
DETECTOR RESET.....
ADVANCE BEACON.....
OUT OF PHASE FLASHER.....
CONTROLLER FLASH.....
RUN FREE.....
RESERVED.....
PREEMPT.....
SOFT PREEMPT.....
ANY PREEMPT.....
COORDINATION PLAN.....
OFFSET.....
PHASE CHECK.....
PHASE ON.....
PHASE NEXT.....
    
```

OUTPUT PROGRAMMING COMPLETE

## FLASHER CIRCUIT MODIFICATION DETAIL

IN ORDER TO INSURE THAT SIGNALS FLASH CONCURRENTLY ON THE SAME APPROACH, MAKE THE FOLLOWING FLASHER CIRCUIT CHANGES:

1. ON REAR OF PDA - REMOVE WIRE FROM TERM. T2-4 AND TERMINATE ON T2-2.
2. ON REAR OF PDA - REMOVE WIRE FROM TERM. T2-5 AND TERMINATE ON T2-3.
3. REMOVE FLASHER UNIT 2.

THE CHANGES LISTED ABOVE TIES ALL PHASES AND OVERLAPS TO FLASHER UNIT 1.

THIS ELECTRICAL DETAIL IS FOR  
THE SIGNAL DESIGN: 09-0798  
DESIGNED: December 2025  
SEALED: 2-12-26  
REVISED: N/A

Electrical Detail - Sheet 5 of 5

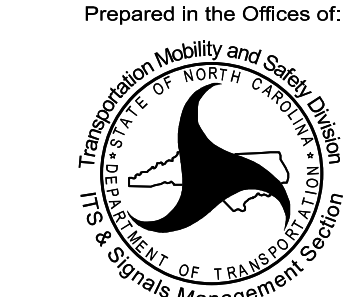
Prepared in the Offices of:  
  
 Transportation Mobility and Safety Division  
 Planning and Design  
 750 N. Greenfield Pkwy, Garner, NC 27529

**SR 4000 (University Parkway)**  
at  
**N. Pattern Avenue and**  
**US 52 NB Ramps**

Division 9      Forsyth County      Winston-Salem

PLAN DATE: February 2026      REVIEWED BY:

PREPARED BY: James Peterson      REVIEWED BY:

REVISIONS	INT.	DATE

DOCUMENT NOT CONSIDERED  
FINAL UNLESS ALL  
SIGNATURES COMPLETED

SEAL

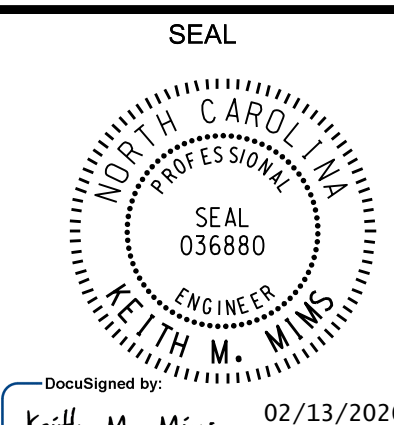

DocuSigned by:  
Keith M. Mims      02/13/2026

SIG. INVENTORY NO.      09-0798

13-FEB-2026 13:57 p:\incdcpw\benlly\comm\cdot\tsmd\Signal Design Section\Division\_09\09-0798\Signal Management\2026-02\090798\_sm\_ele\_09ymmd.dgn jpeterson

# STATE OF NORTH CAROLINA DIVISION OF HIGHWAYS

## STANDARD DRAWINGS FOR ALL METAL POLES (LRFD)

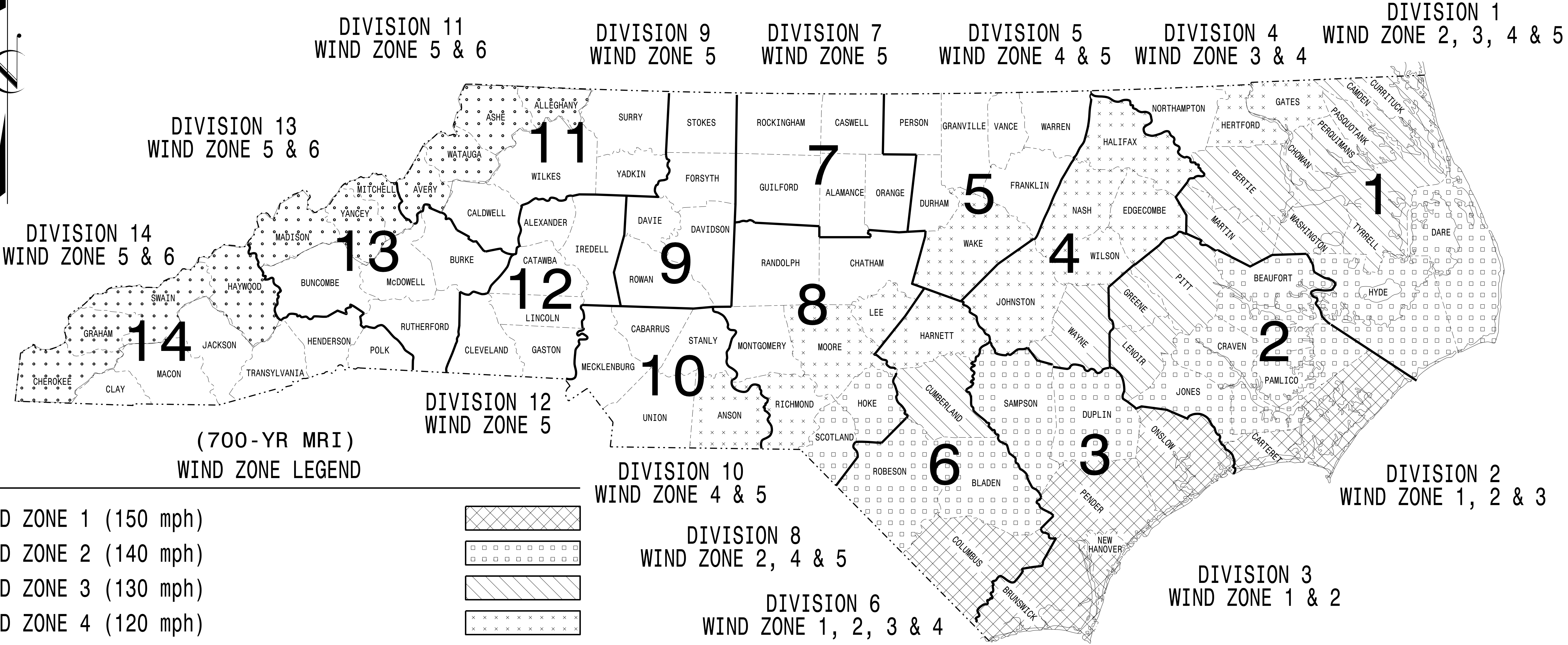

(700-YR MRI)  
WIND ZONE LEGEND

WIND ZONE 1 (150 mph)	
WIND ZONE 2 (140 mph)	
WIND ZONE 3 (130 mph)	
WIND ZONE 4 (120 mph)	
WIND ZONE 5 (110 mph)	
WIND ZONE 6 (135 mph) Special Wind Zone	

<https://connect.ncdot.gov/resources/safety/Pages/ITS-Design-Resources.aspx>

**NC DOT METAL POLE STANDARDS**

03-001-2023 1P-07  
S:\IT\AS\11\115\Sig\Drawings\Drawings\2024\Metal Pole Standards\2024 Sig-M1A Standard.dwg  
Signal Design Section  
750 N. Greenfield Pkwy.  
Garner, NC 27529

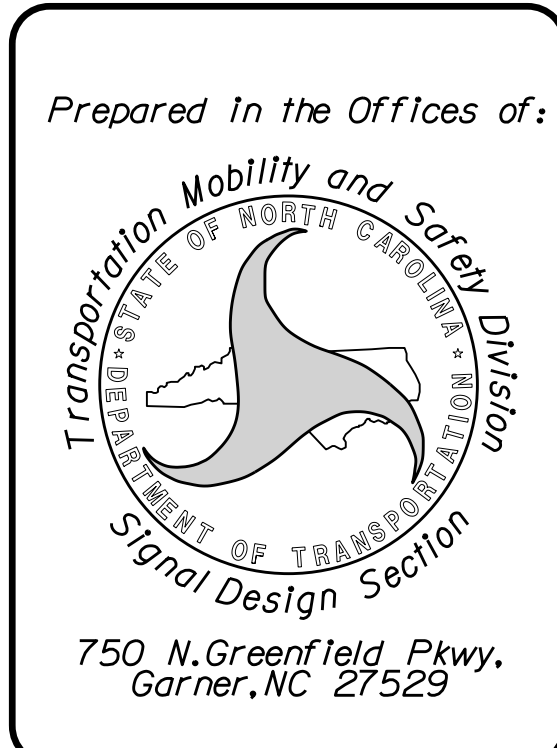

Designed in conformance  
with the latest  
2020 Interim to the  
1st Edition 2015  
**AASHTO  
LRFD**  
Standard Specifications for  
Highway Signs, Luminaires,  
and Traffic Signals

DRAWING NUMBER	INDEX OF PLANS DESCRIPTION
Sig. M 1A	Statewide Wind Zone Map (700-yr MRI)
Sig. M 1B	Statewide Wind Zone Map (10-yr MRI)
Sig. M 2	Typical Fabrication Details-All Metal Poles
Sig. M 3	Typical Fabrication Details-Strain Poles
Sig. M 4	Typical Fabrication Details-Mast Arm Poles
Sig. M 5	Typical Fabrication Details-Mast Arm Connection
Sig. M 6	Typical Fabrication Details-Strain Pole Attachments
Sig. M 7	Construction Details-Foundations
Sig. M 8	Standard Strain Pole Foundation-All Soil Conditions
Sig. M 9	Typical Fabrication Details-CCTV Camera Poles

**MOBILITY AND SAFETY DIVISION -  
TRANSPORTATION SYSTEMS MANAGEMENT  
AND OPERATIONS UNIT**

D.Y. ISHAK - STATE SIGNALS ENGINEER  
K. DURIGON, P.E. - ITS AND SIGNALS STRUCTURAL ENGINEER  
B. WALKER, P.E. - ITS AND SIGNALS STRUCTURAL ENGINEER

SEAL

DocuSigned by:  
**Kevin Durigon**  
SIGNATURE  
4B23DC79B3764DA

09/21/2023  
DATE

# STATE OF NORTH CAROLINA DIVISION OF HIGHWAYS

## STANDARD DRAWINGS FOR ALL METAL POLES (LRFD)

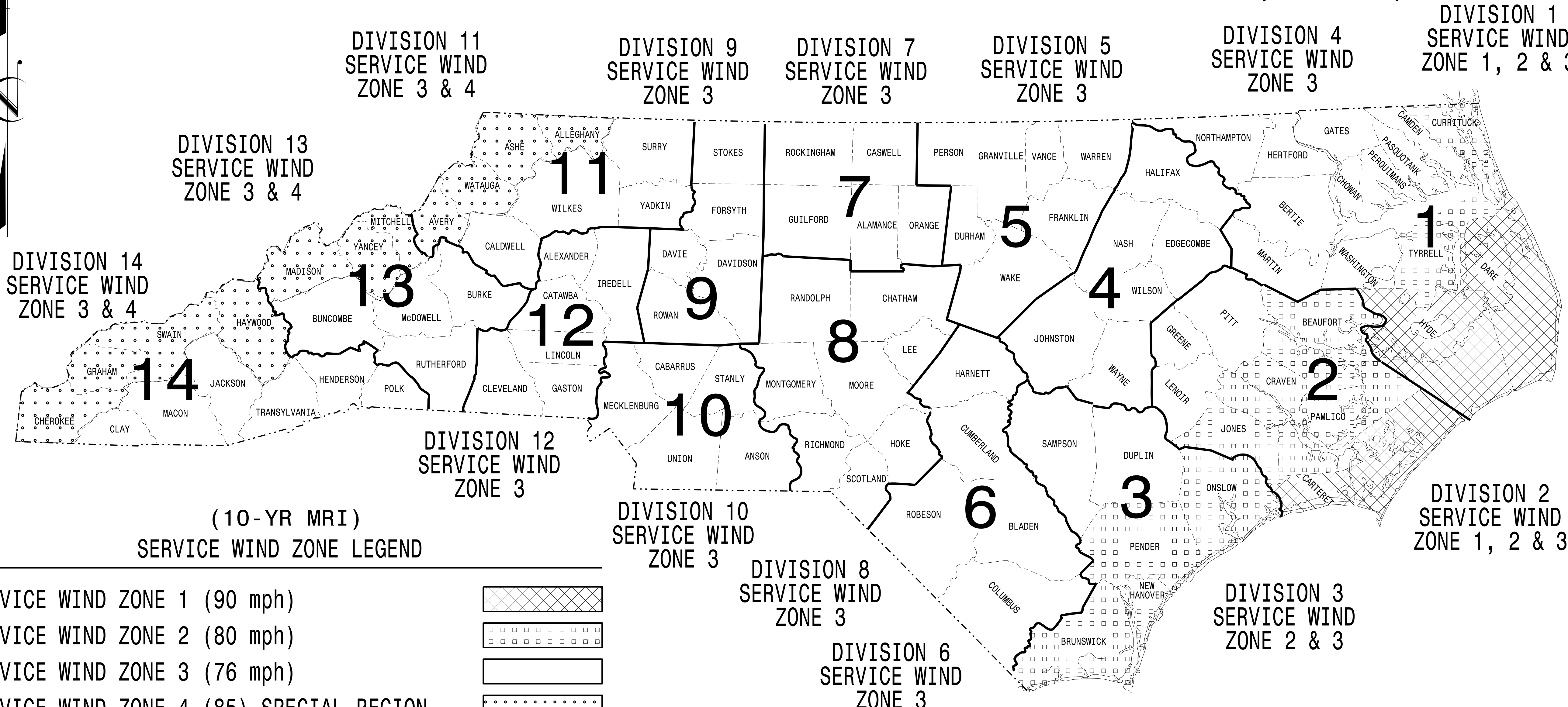

(10-YR MRI)  
SERVICE WIND ZONE LEGEND

SERVICE WIND ZONE 1 (90 mph)	
SERVICE WIND ZONE 2 (80 mph)	
SERVICE WIND ZONE 3 (76 mph)	
SERVICE WIND ZONE 4 (85) SPECIAL REGION	

<https://connect.ncdot.gov/resources/safety/Pages/ITS-Design-Resources.aspx>

**NC DOT METAL POLE STANDARDS**

03-OCT-2023 10:21 S:\IT\AS\11\15\Signal\Structures\Drawings\2024\_Metal\_Pole\_Standards\10-yr\_MRI1.dgn

Prepared In the Offices of:

750 N. Greenfield Pkwy.  
Garner, NC 27529

Designed in conformance with the latest 2020 Interim to the 1st Edition 2015

### AASHTO LRFD

Standard Specifications for Highway Signs, Luminaires, and Traffic Signals

DRAWING NUMBER	INDEX OF PLANS DESCRIPTION
Sig. M 1A	Statewide Wind Zone Map (700-yr MRI)
Sig. M 1B	Statewide Wind Zone Map (10-yr MRI)
Sig. M 2	Typical Fabrication Details-All Metal Poles
Sig. M 3	Typical Fabrication Details-Strain Poles
Sig. M 4	Typical Fabrication Details-Mast Arm Poles
Sig. M 5	Typical Fabrication Details-Mast Arm Connection
Sig. M 6	Typical Fabrication Details-Strain Pole Attachments
Sig. M 7	Construction Details-Foundations
Sig. M 8	Standard Strain Pole Foundation-All Soil Conditions
Sig. M 9	Typical Fabrication Details-CCTV Camera Poles

### NCDOT CONTACTS:

**MOBILITY AND SAFETY DIVISION -  
TRANSPORTATION SYSTEMS MANAGEMENT  
AND OPERATIONS UNIT**

---

**D.Y. ISHAK - STATE SIGNALS ENGINEER**

**K. DURIGON, P.E. - ITS AND SIGNALS STRUCTURAL ENGINEER**

**B. WALKER, P.E. - ITS AND SIGNALS STRUCTURAL ENGINEER**

SEAL

DocuSigned by:  
**Kevin Durigon**  
SIGNATURE  
4B23DC78B3784DA

09/21/2023  
DATE

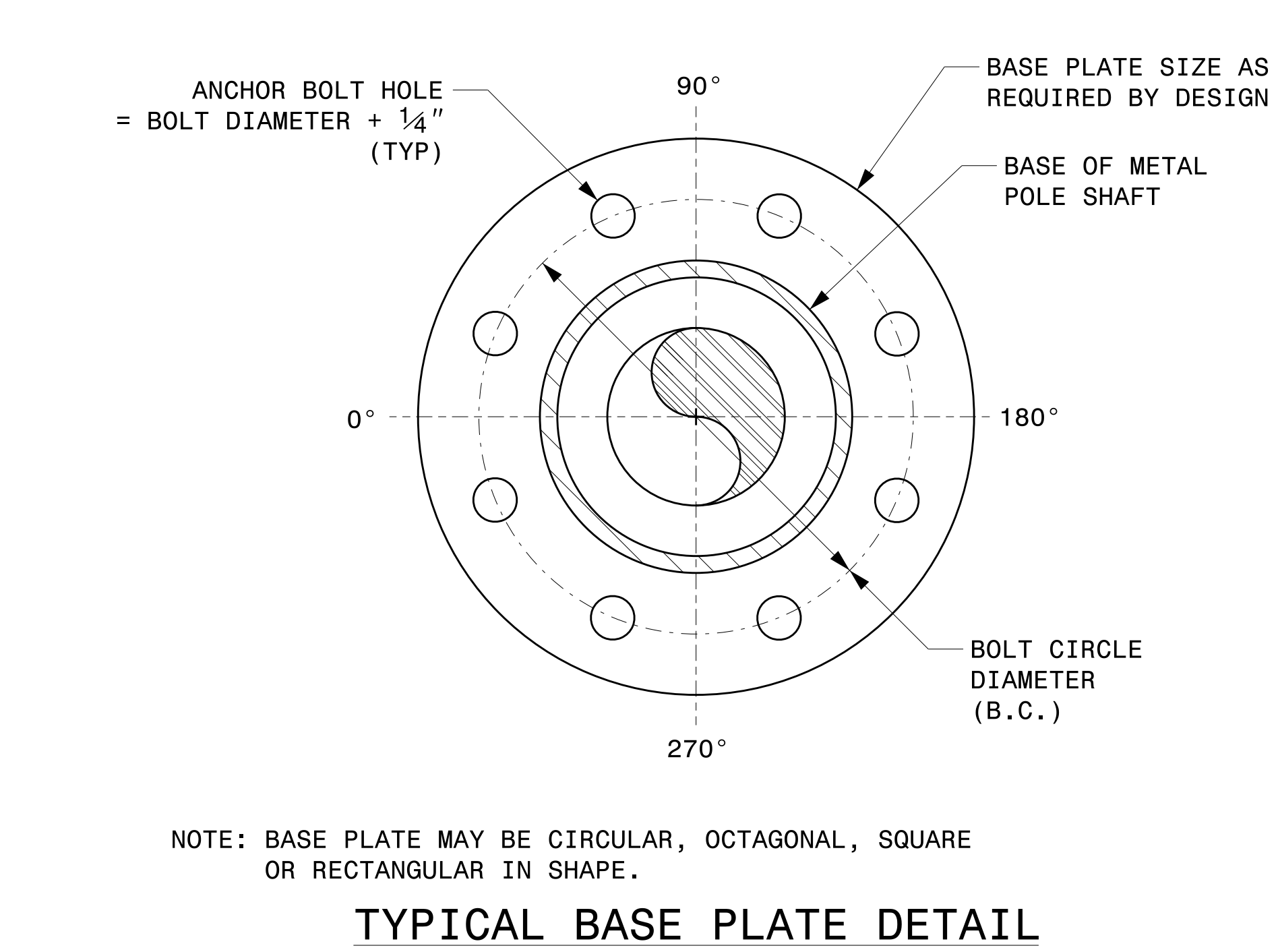
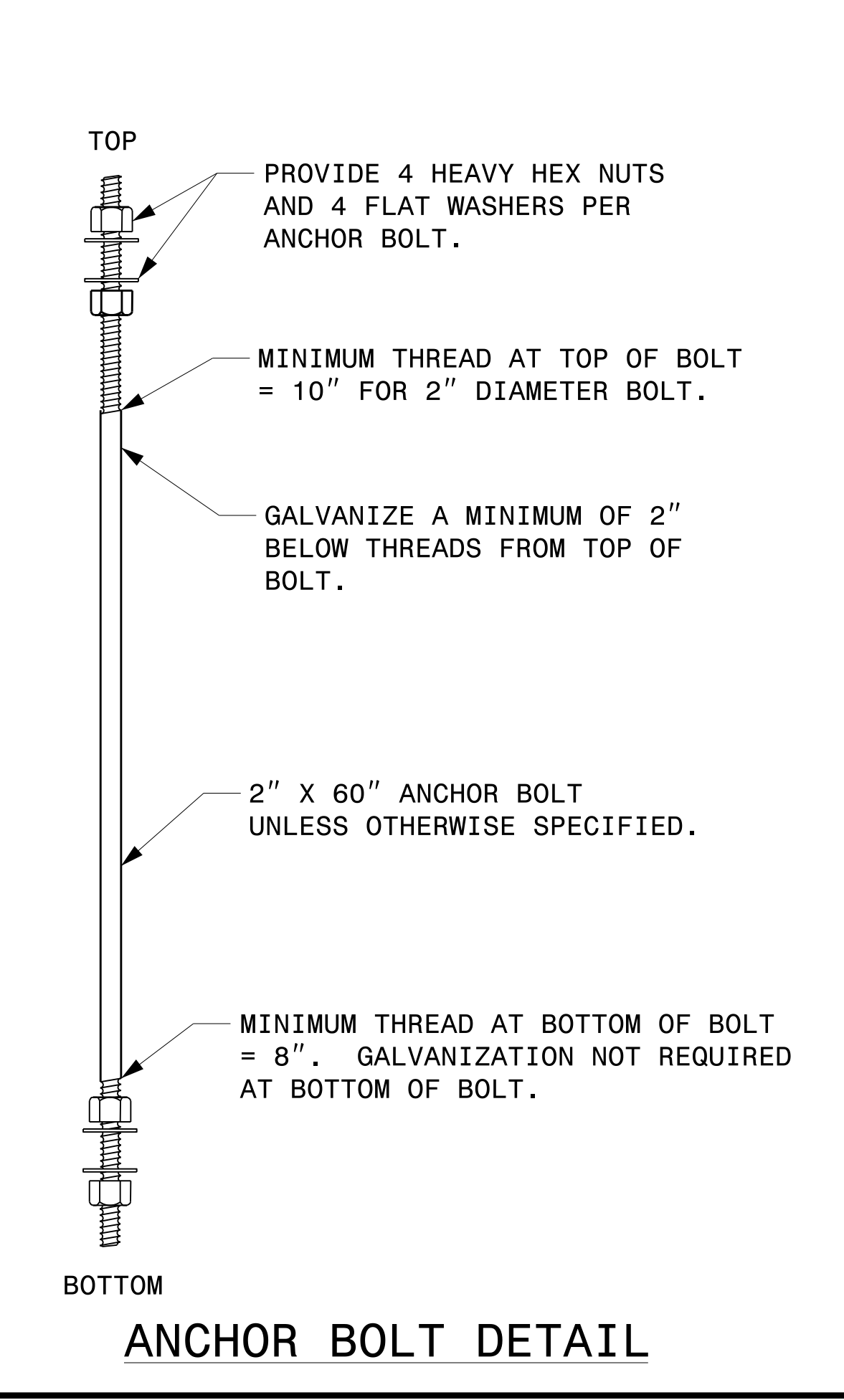
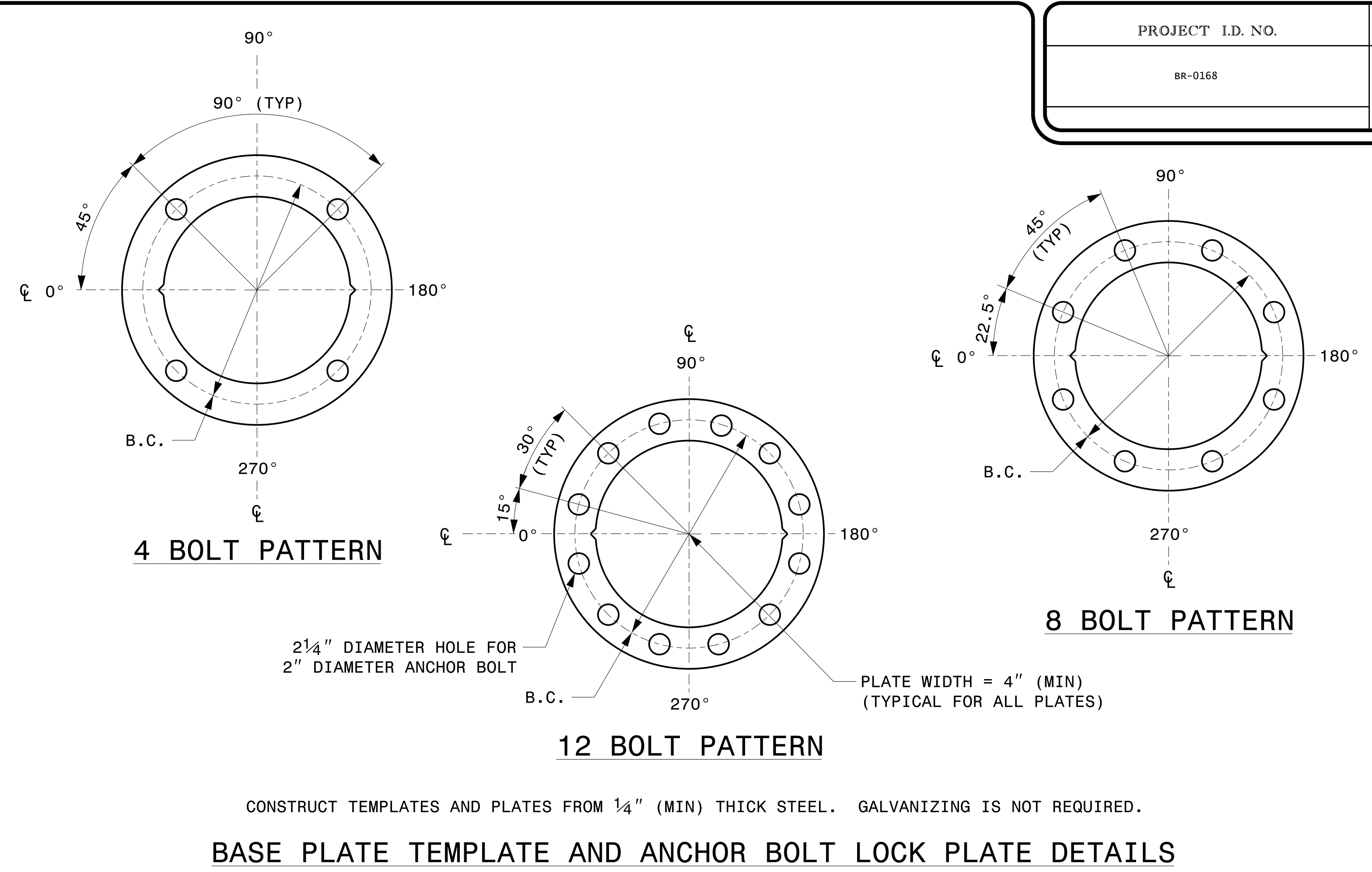
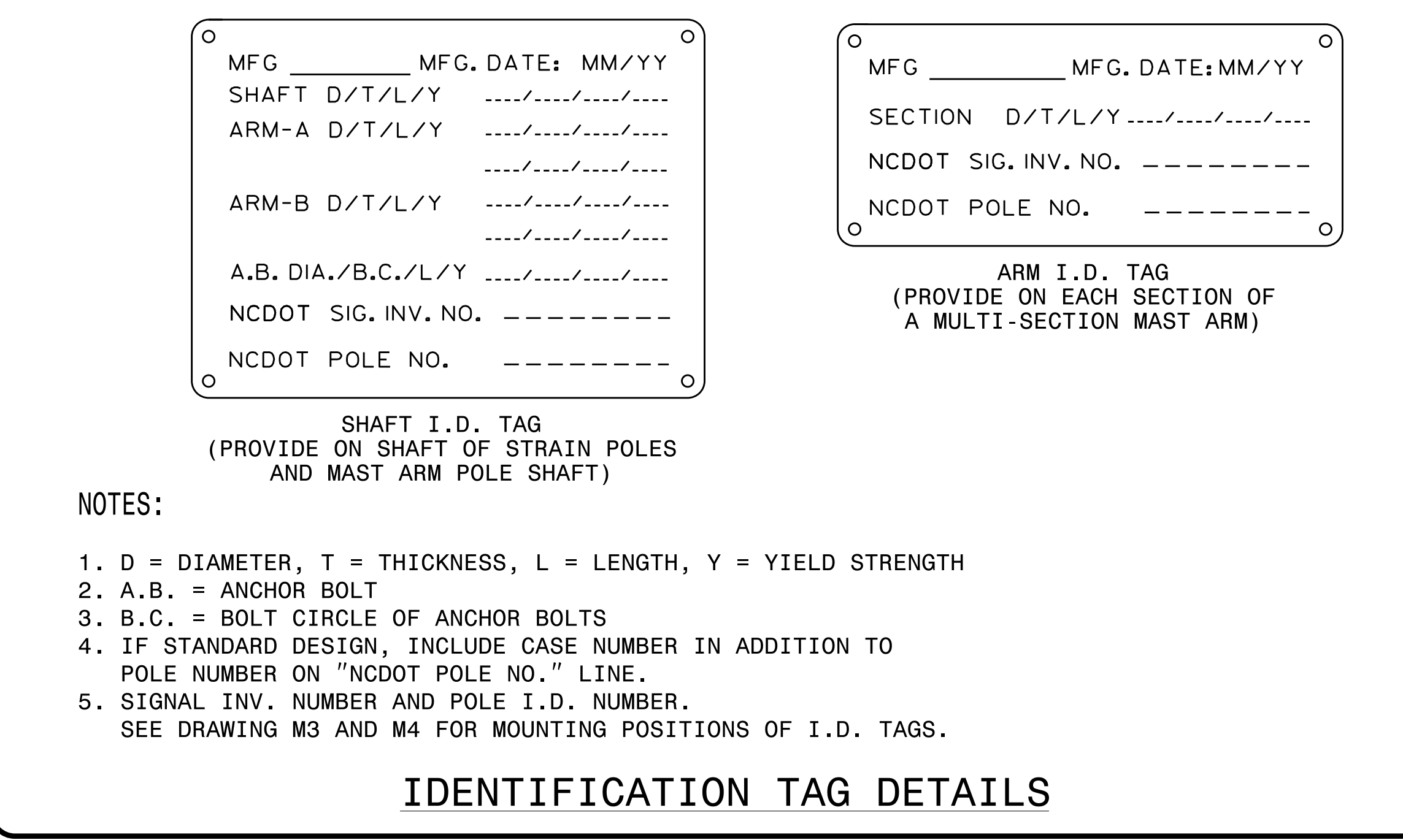
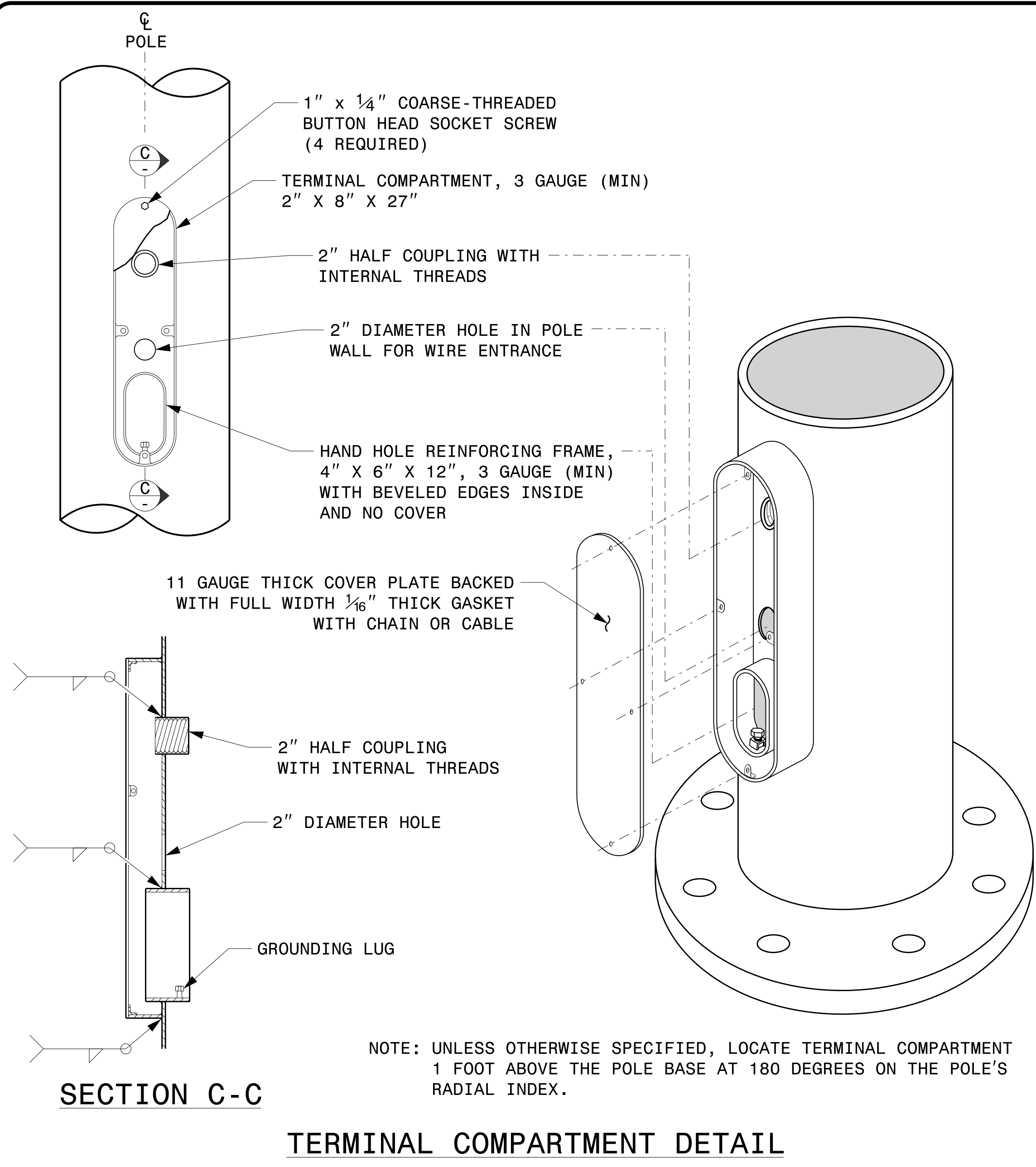

Prepared in the Offices of:

750 N. Greenfield Pkwy, Garner, NC 27529

**Typical Fabrication Details For All Metal Poles**

PLAN DATE: SEPTEMBER 2023 DESIGNED BY: C.F. ANDREWS  
 PREPARED BY: K.C. DURIGON REVIEWED BY: D.C. SARKAR

REVISIONS	INIT.	DATE

SCALE: NA  
NONE

DocuSigned by:  
**Kevin Durigon**  
4P23DC79B3784DA

SEAL  
KEVIN C. DURIGON  
ENGINEER  
036626

09/21/2023  
DATE

**Fabrication Details - All Metal Poles**

04\_01\_2023 10:24  
S:\155\1551415 - Signal\Signal Design Section\Structures\Drawings\2024 Metal Pole Std Drawings For LRFD\2024 Sig.M2 Std. Fabrication Details-All Metal Poles.dgn  
Kedar Figue

NOTE:

- 1. OPENING IN POLE BASE PLATE SHALL BE EQUAL TO POLE BASE INSIDE DIAMETER MINUS  $3\frac{1}{2}$ " BUT SHALL NOT BE LESS THAN  $8\frac{1}{2}$ ".

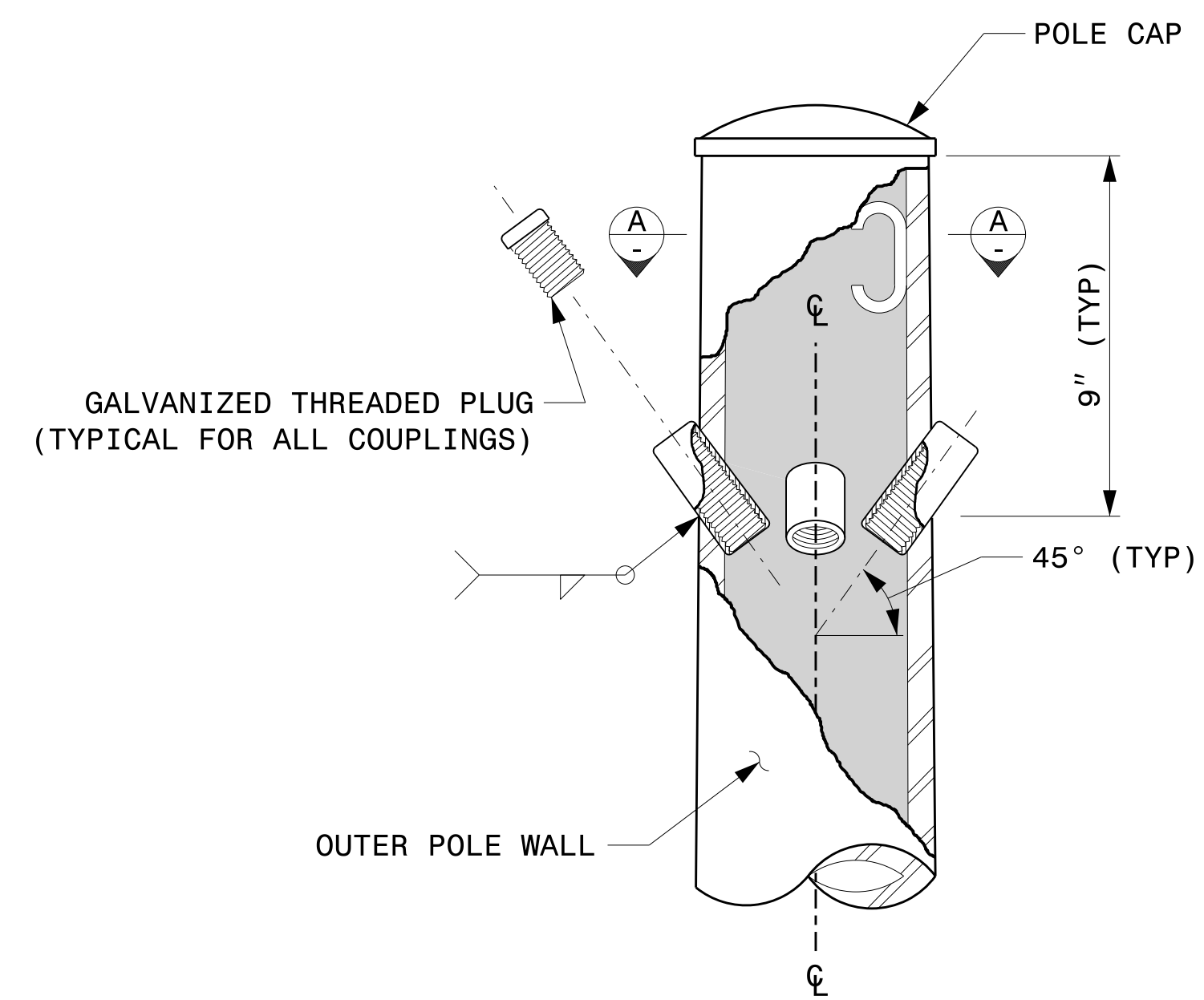

CABLE ENTRANCES AT TOP OF POLE

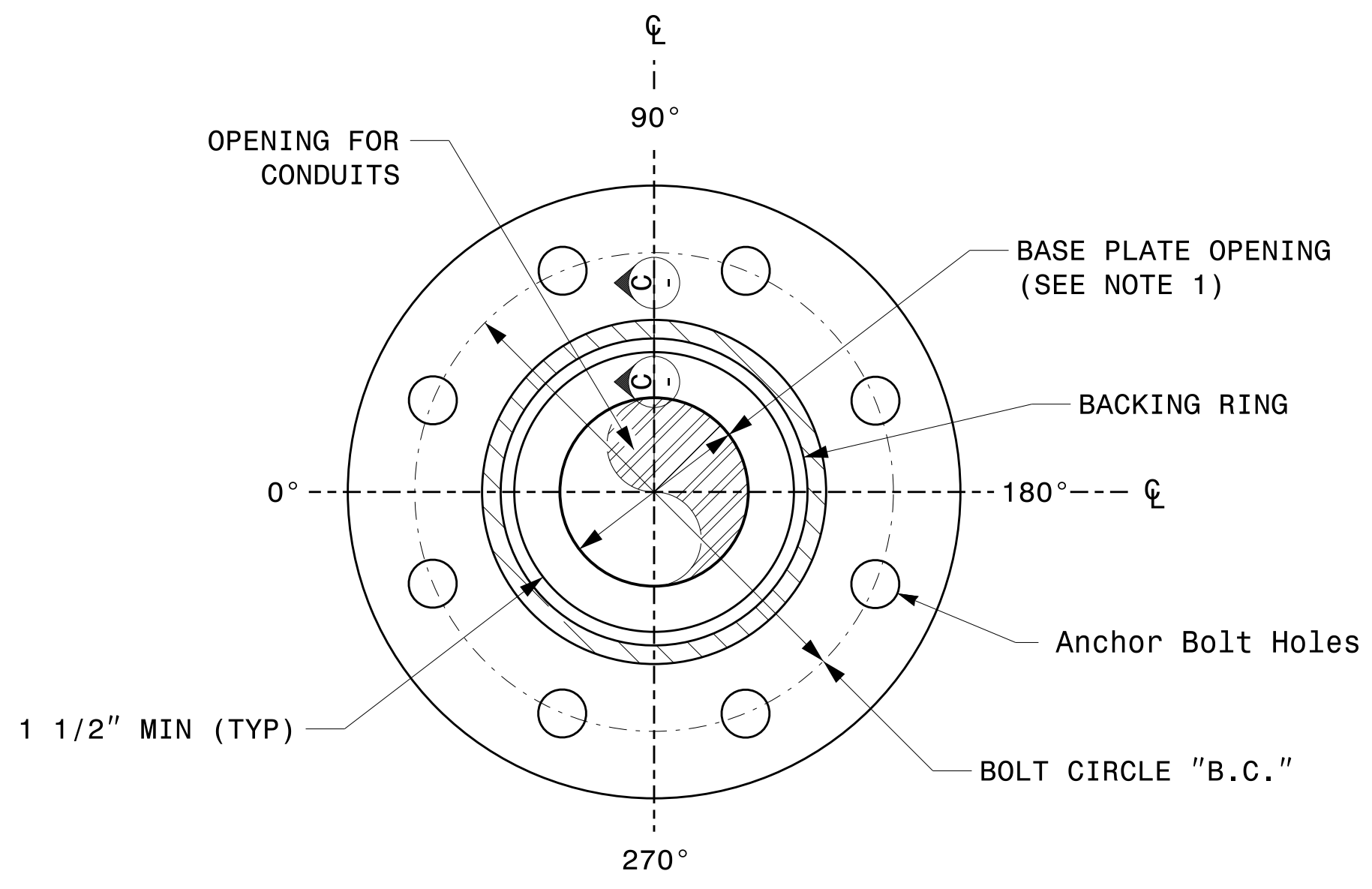

SECTION B-B  
POLE BASE PLATE DETAILS  
(8 AND 12 BOLT PATTERN)

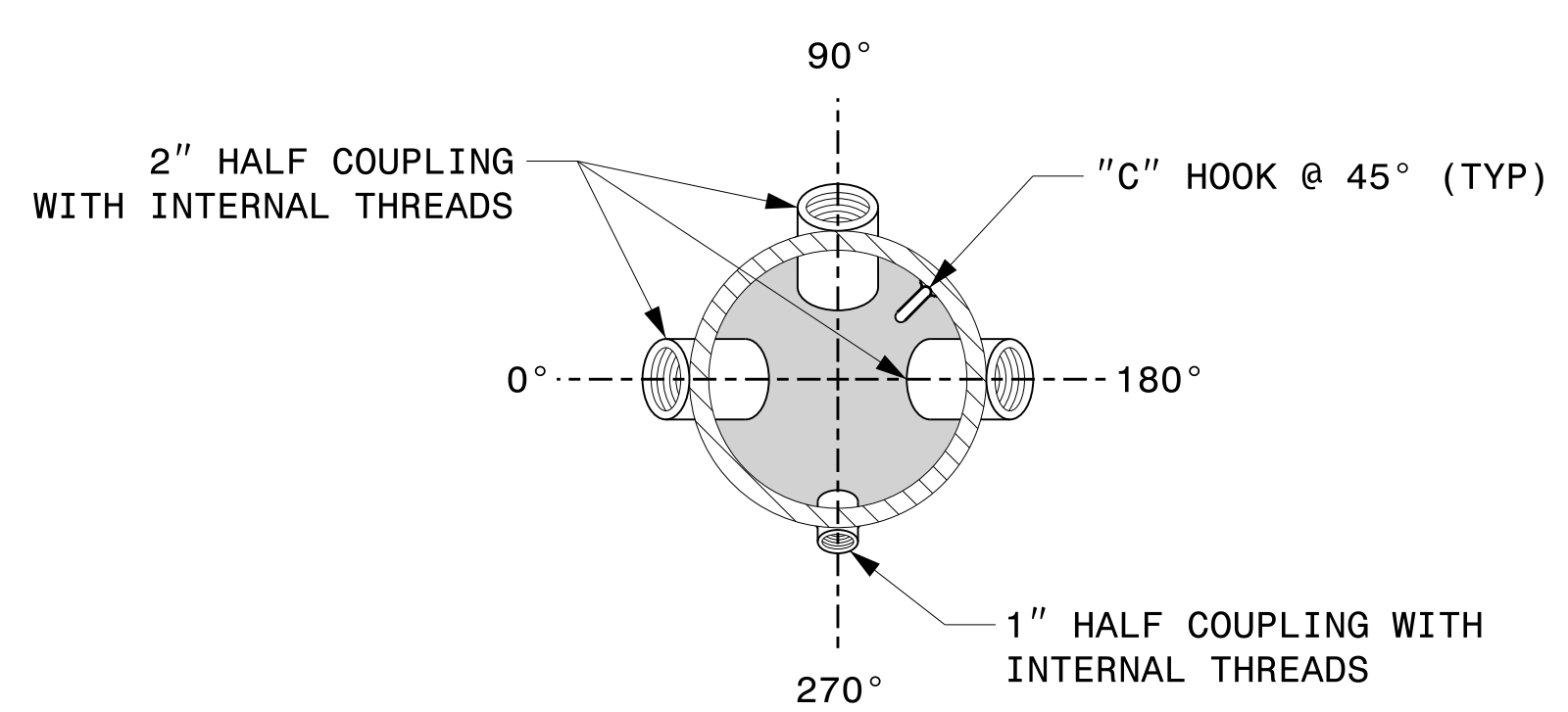

SECTION A-A

RADIAL ORIENTATION OF FACTORY INSTALLED ACCESSORIES AT TOP OF POLE

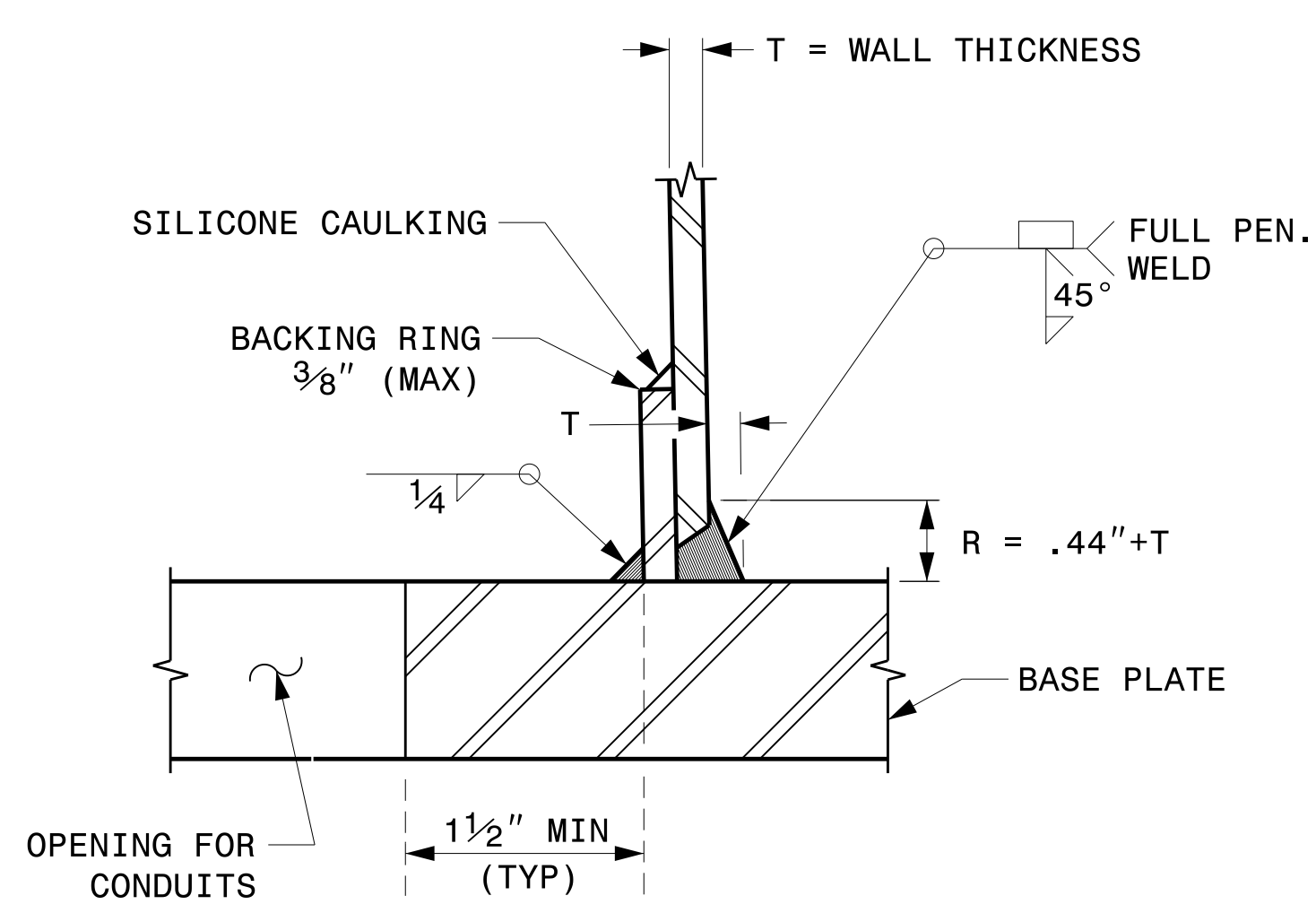

SECTION C-C  
(POLE ATTACHMENT TO BASE PLATE)  
FULL-PENETRATION GROOVE WELD DETAIL

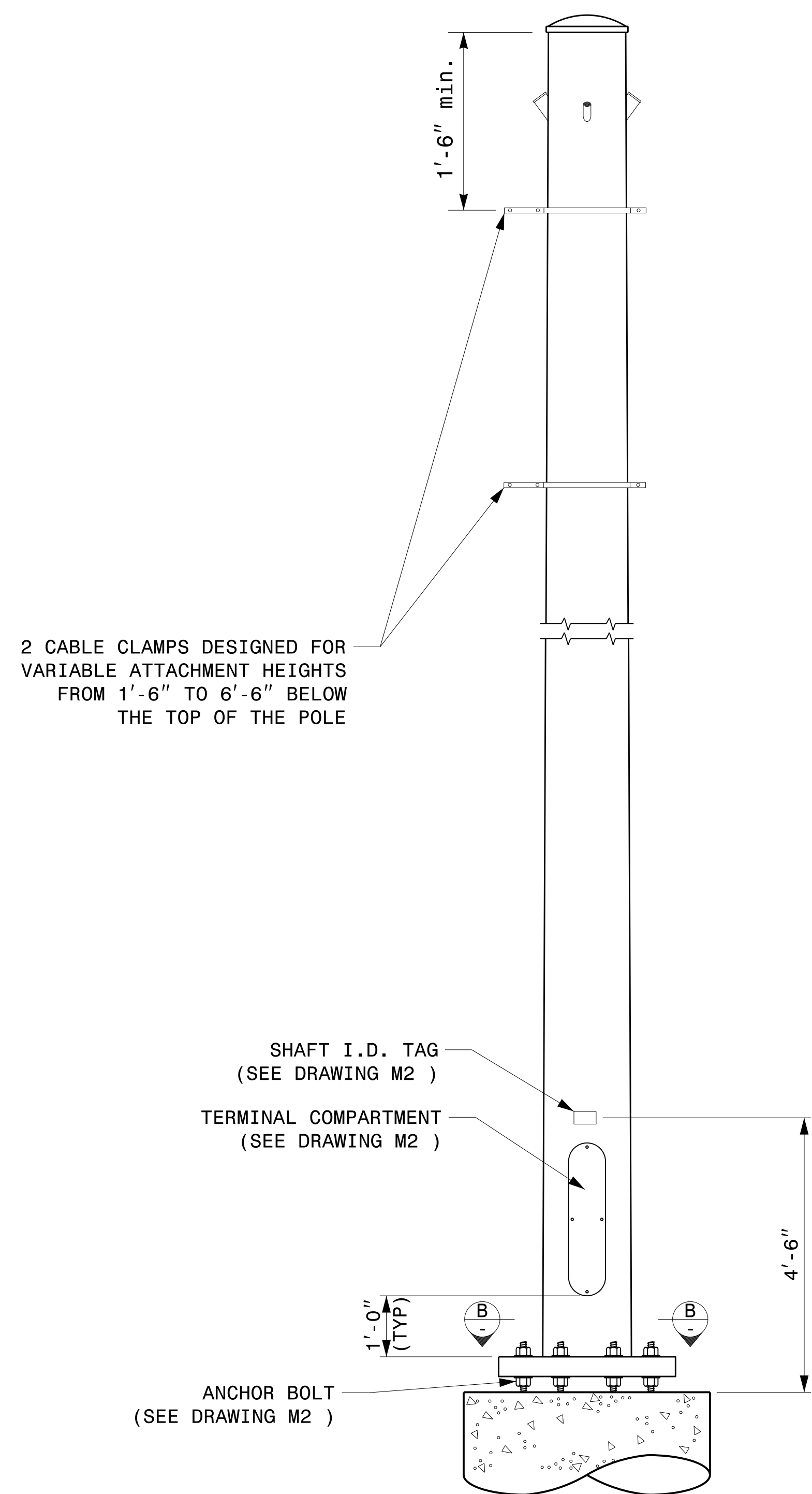

2 CABLE CLAMPS DESIGNED FOR VARIABLE ATTACHMENT HEIGHTS FROM 1'-6" TO 6'-6" BELOW THE TOP OF THE POLE

MONOTUBE STRAIN POLE

08-dct-2023 10:37 S:\ISSUES\15 Signal\Signal Design\Section\Structures\Drawings\2024\Monot Pole Str Drawing for LRF\2024 Sig.M3 Str. Fabrication Details-Strain Poles.dgn Kedar Tagon

Prepared in the Offices of:

SCALE: 0 NA NONE

Typical Fabrication Details For Strain Poles	
PLAN DATE: SEPTEMBER 2023	DESIGNED BY: K.C. DURIGON
PREPARED BY: K.C. DURIGON	REVIEWED BY: D.C. SARKAR
REVISIONS	INIT. DATE

SEAL

DocuSigned by: Kevin Durigon  
4B23DC79B3784DA

09/23/2023 DATE

Fabrication Details – Strain Poles

NOTE:

- 1. OPENING IN POLE BASE PLATE SHALL BE EQUAL TO POLE BASE INSIDE DIAMETER MINUS 3 1/2" BUT SHALL NOT BE LESS THAN 8 1/2".

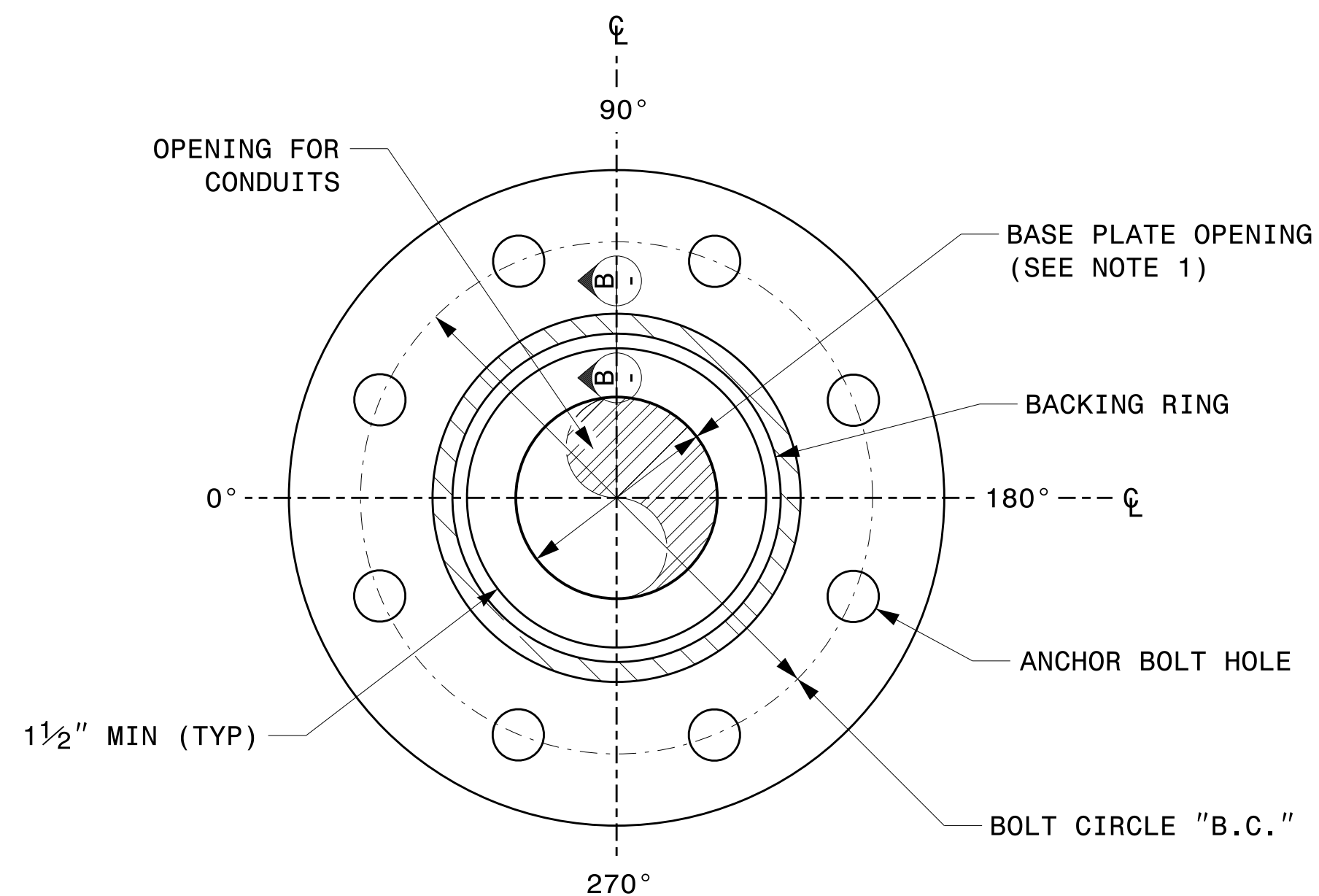

SECTION A-A  
POLE BASE PLATE DETAILS

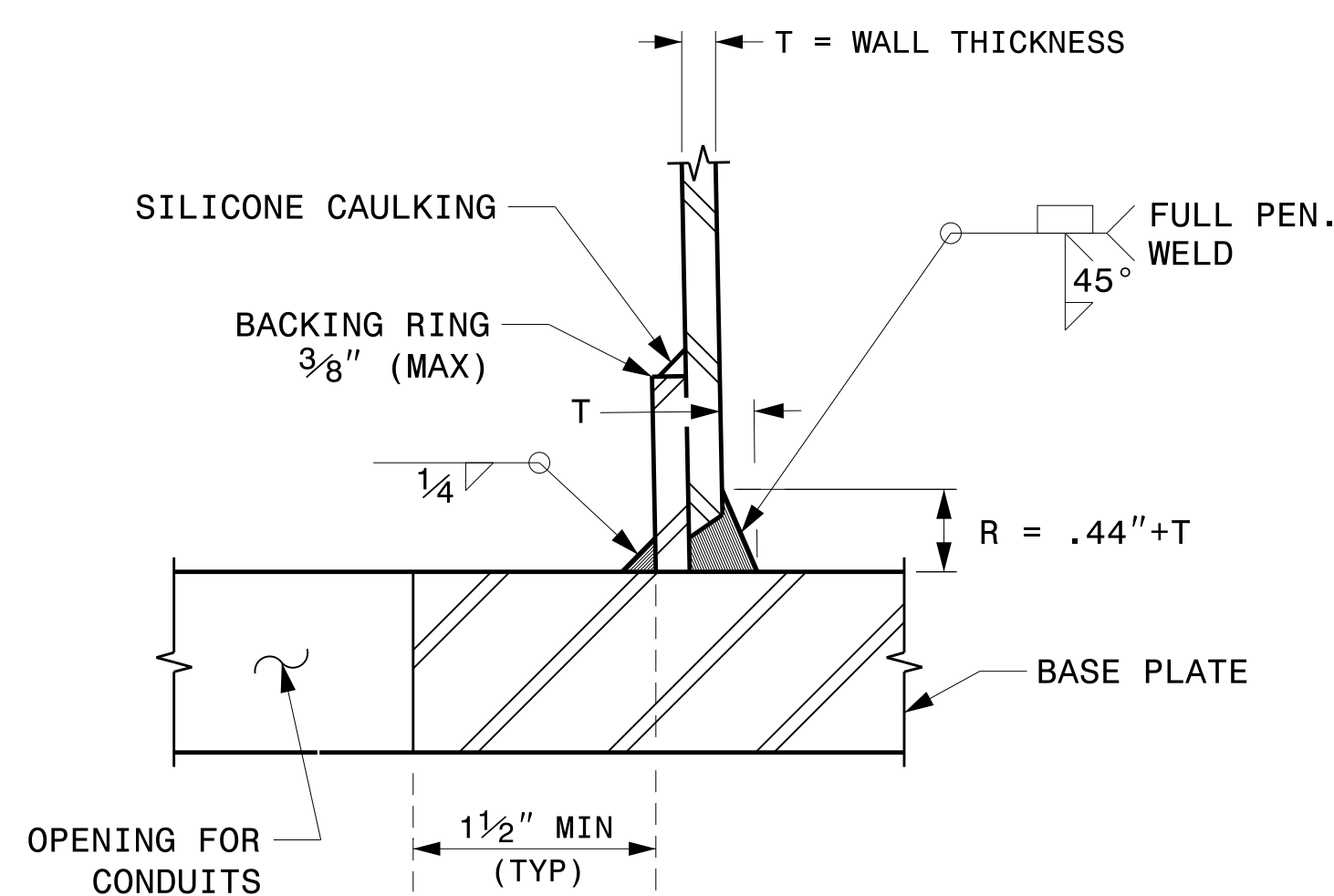

SECTION B-B  
(POLE ATTACHMENT TO BASE PLATE)  
FULL-PENETRATION  
GROOVE WELD DETAIL

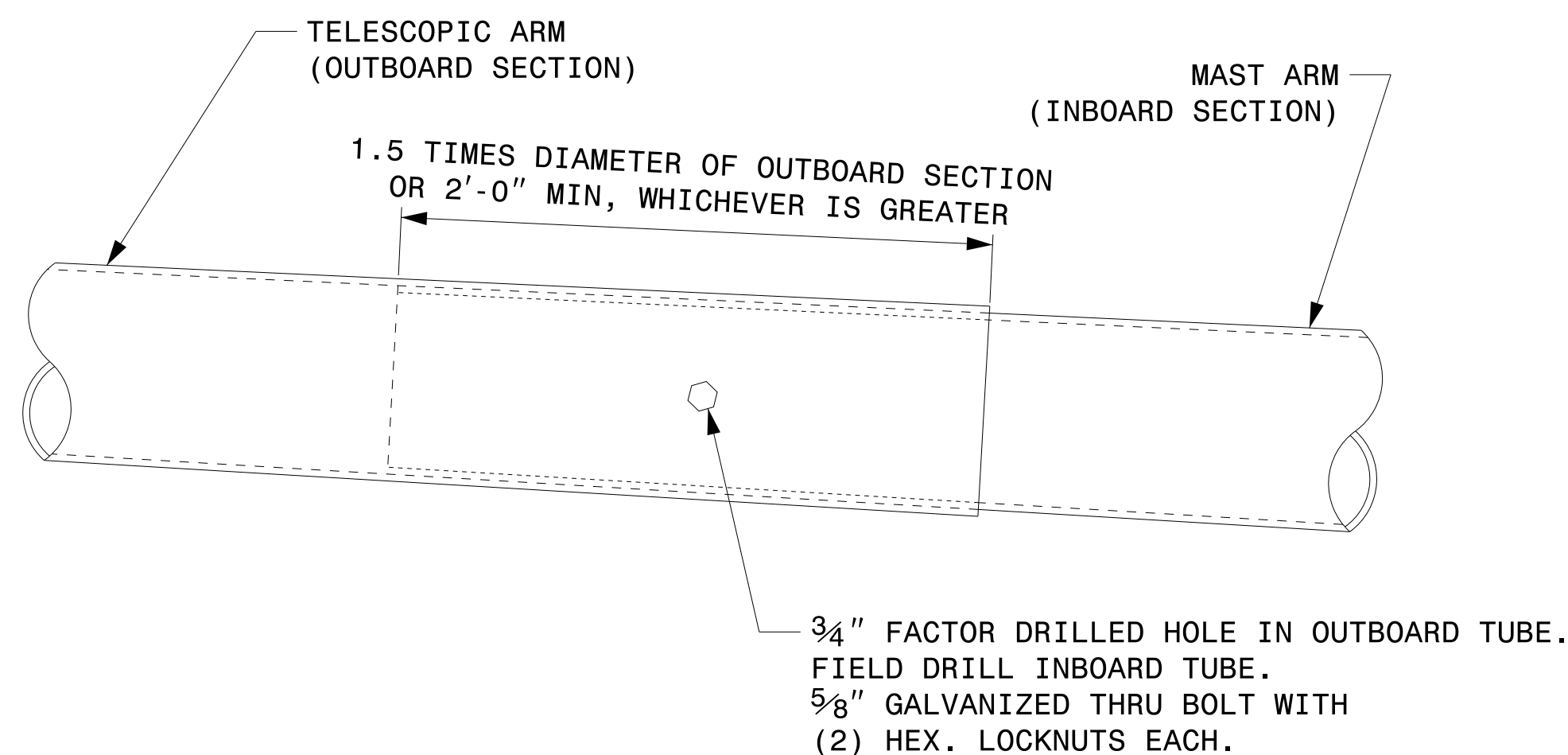
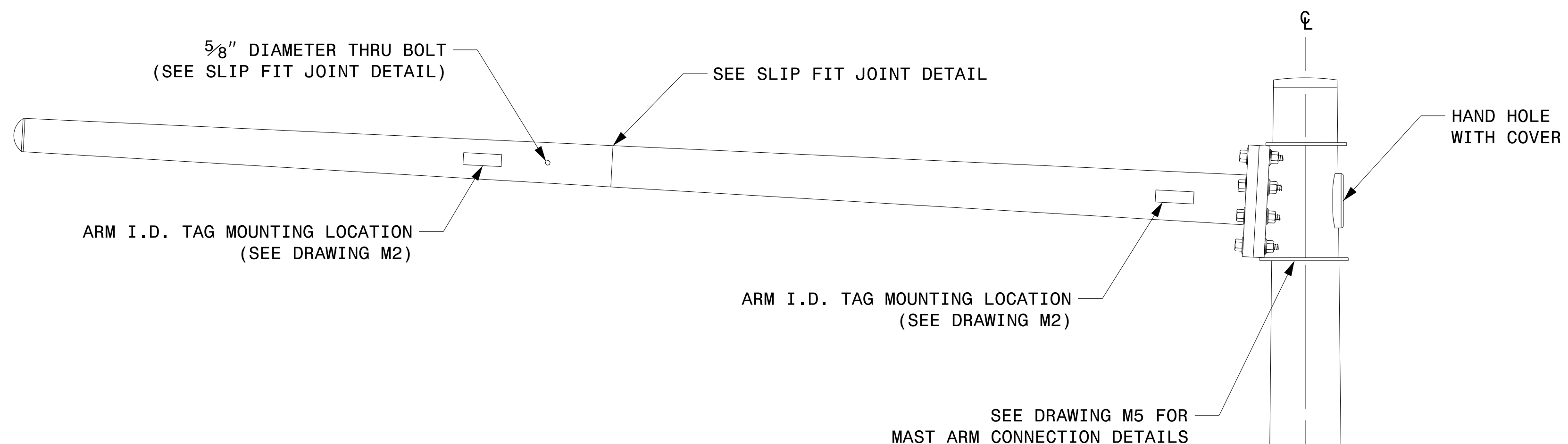

SLIP FIT JOINT DETAIL FOR MAST ARM

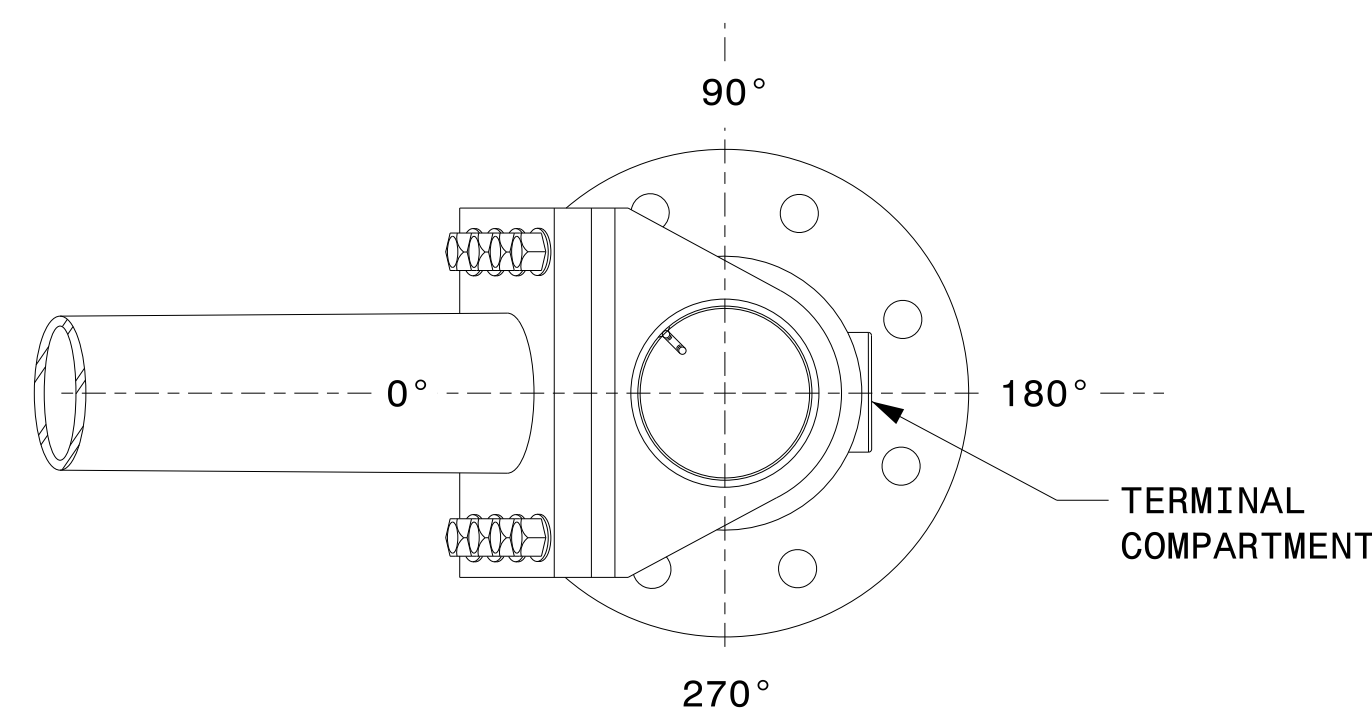

MAST ARM RADIAL ORIENTATION

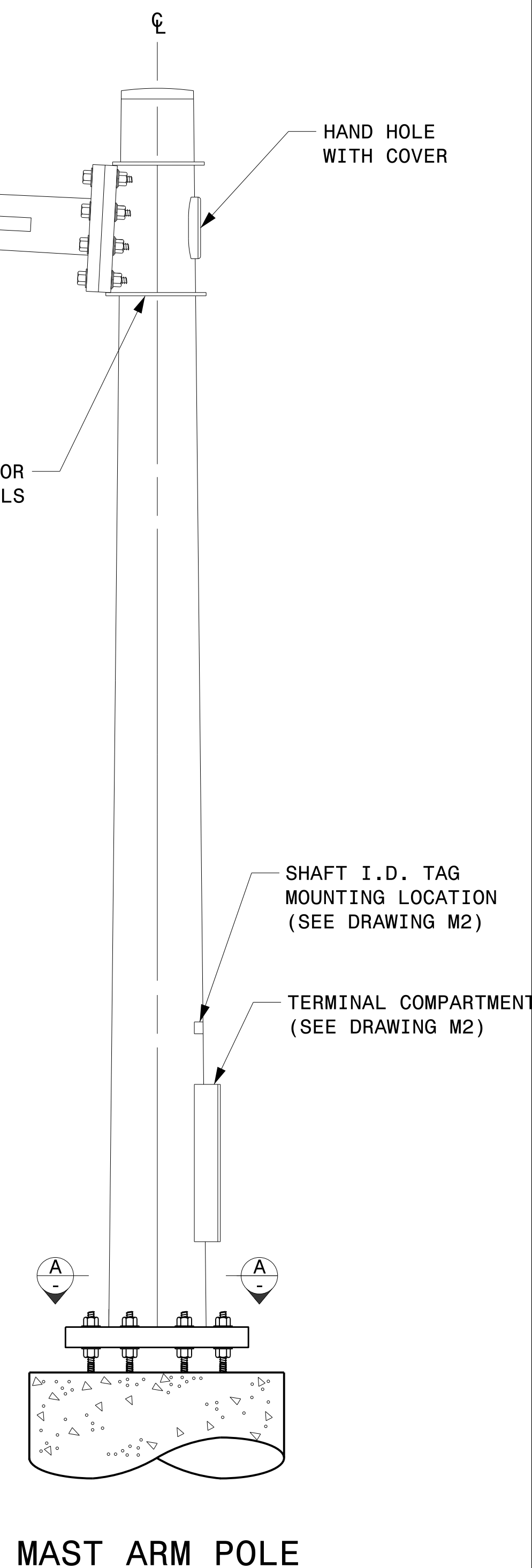

MAST ARM POLE

Prepared in the Offices of:

750 N. Greenfield Pkwy, Garner, NC 27529

SCALE: NA  
NONE

Typical Fabrication Details For Mast Arm Poles	
PLAN DATE: SEPTEMBER 2023	DESIGNED BY: K.C. DURIGON
PREPARED BY: K.C. DURIGON	REVIEWED BY: D.C. SARKAR
REVISIONS	INIT. DATE

SEAL

DocuSigned by:  
**Kevin Durigon**  
09/21/2023

09-drt-2023-10-31  
S:\15550415\Sig.M4\15-Sig.M4\Structures\Drawings\2024\Merol\_Pole\_Srd Drawings for\_LRF02024\_Sig.M4\_Srd\_Fabrication Details-Mast Arm Poles.dgn  
Kedar Durigon

Fabrication Details – Mast Arm Poles

# WELDED RING STIFFENED MAST ARM CONNECTION

PROJECT I.D. NO.

SHEET NO.

BR-0168

Sig.M5

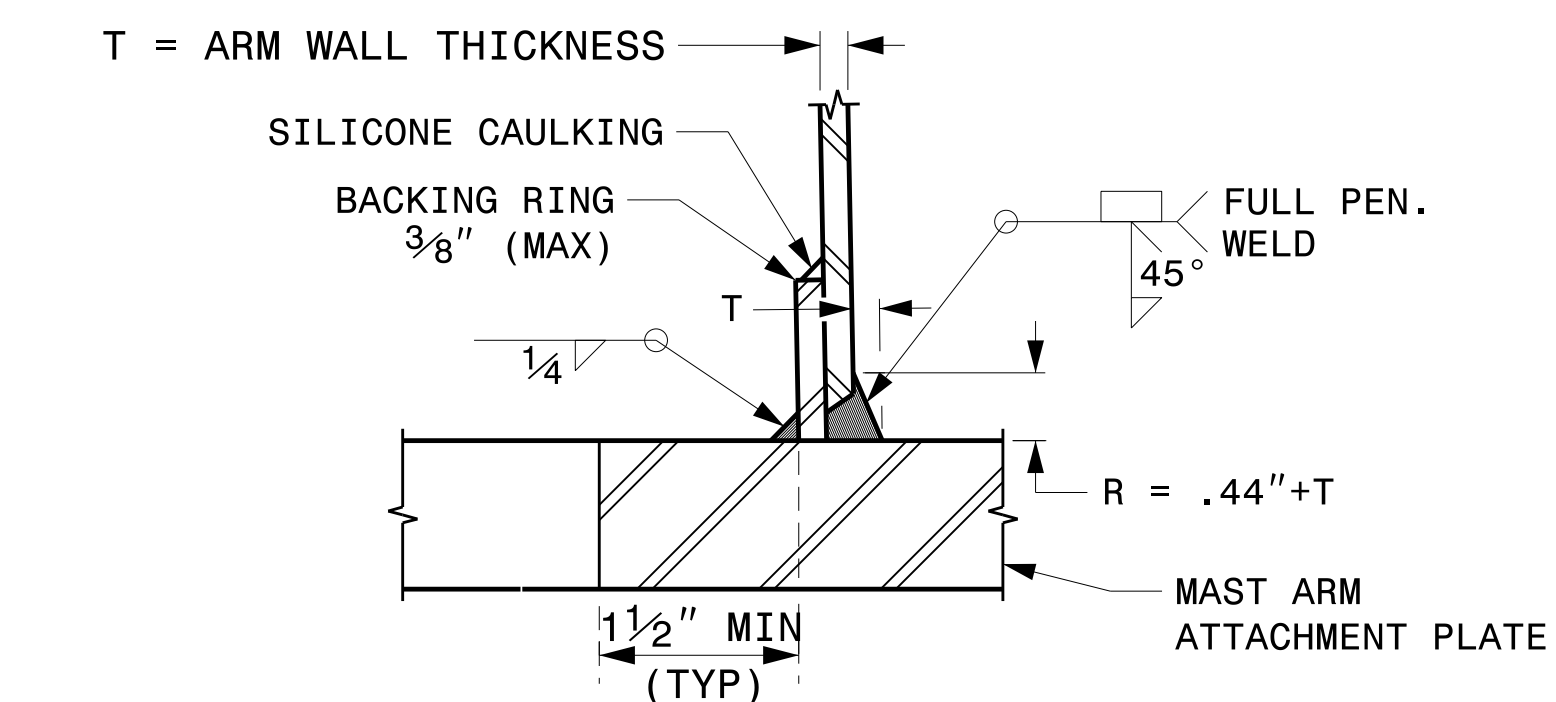

**SECTION B-B  
FULL-PENETRATION GROOVE WELD DETAIL**

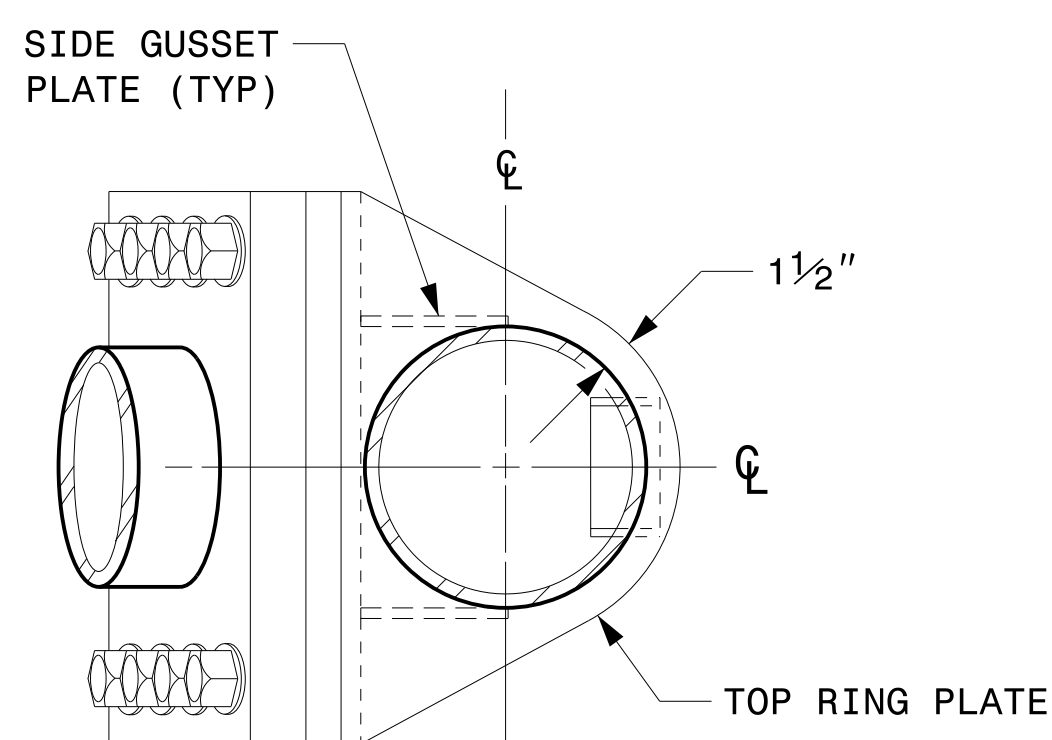

**PLAN VIEW**

**NOTES:**

1. PROVIDE A PERMANENT MEANS OF IDENTIFICATION ABOVE THE MAST ARM TO INDICATE PROPER ATTACHMENT ORIENTATION OF THE MAST ARM.
2. DESIGNER WILL DETERMINE THE SIZE OF ALL STRUCTURAL COMPONENTS, PLATES, FASTENERS, AND WELDS SHOWN UNLESS THEY ARE ALREADY SPECIFIED.
3. FABRICATOR IS RESPONSIBLE FOR PROVIDING APPROPRIATE HOLES AT DRAINAGE POINTS TO DRAIN GALVANIZING MATERIALS.
4. FOR MINIMUM EDGE DISTANCE AND NOMINAL BOLT HOLE SIZE, FOLLOW THE LATEST AISC STEEL CONSTRUCTION MANUAL.
5. PROVIDE UPPER HANDHOLE AS NECESSARY WHEN SHAFT EXTENSIONS ARE REQUIRED FOR LUMINAIRE ARMS OR CAMERA. FOR POLES WITHOUT LUMINAIRES/CAMERA, WIRING CAN BE DONE THROUGH THE TOP OF POLE.
6. ALLOWABLE RANGE OF FLANGE TILT ANGLE WILL VARY FROM 0° TO AS REQUIRED.

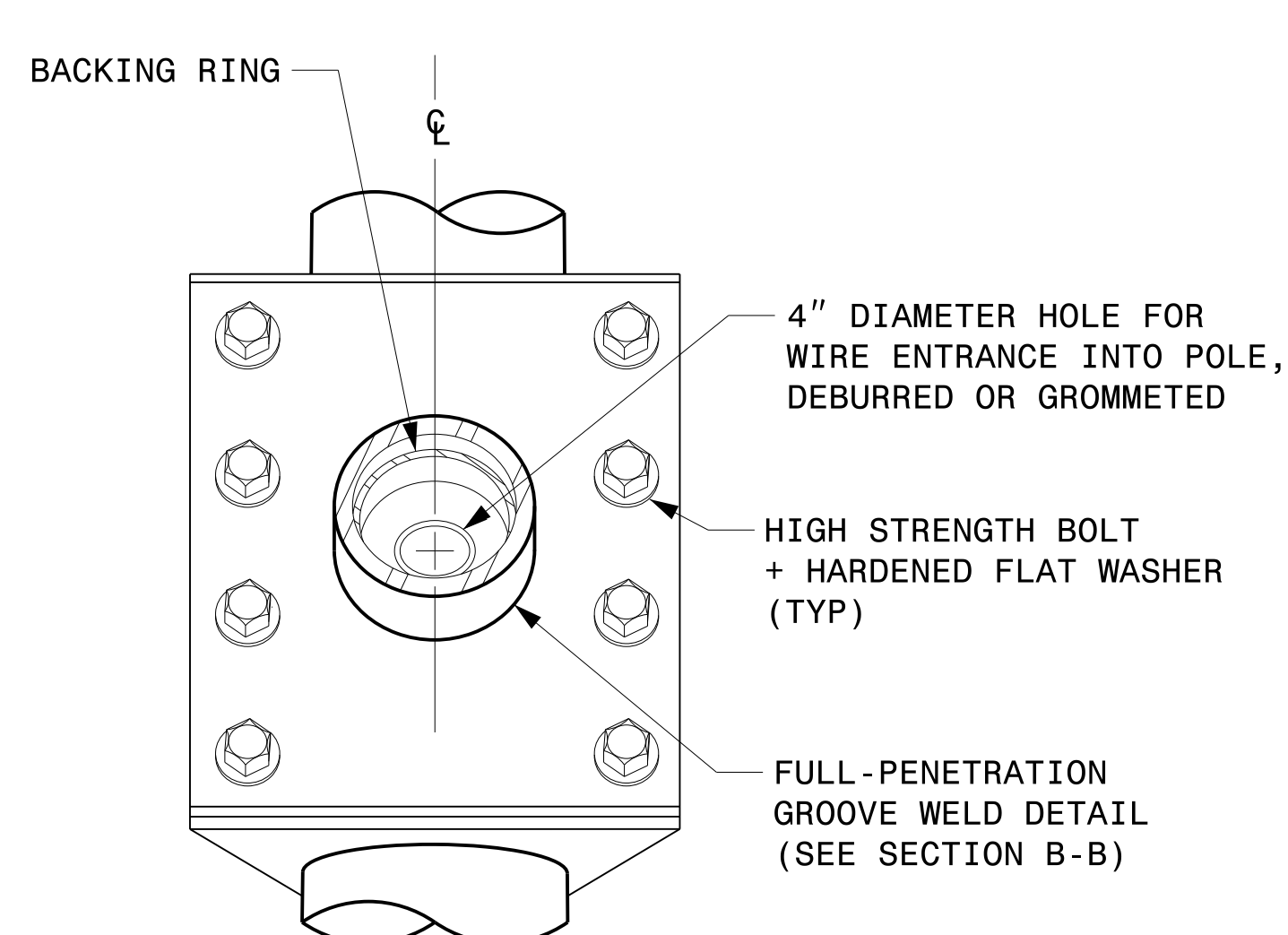

**FRONT ELEVATION VIEW**

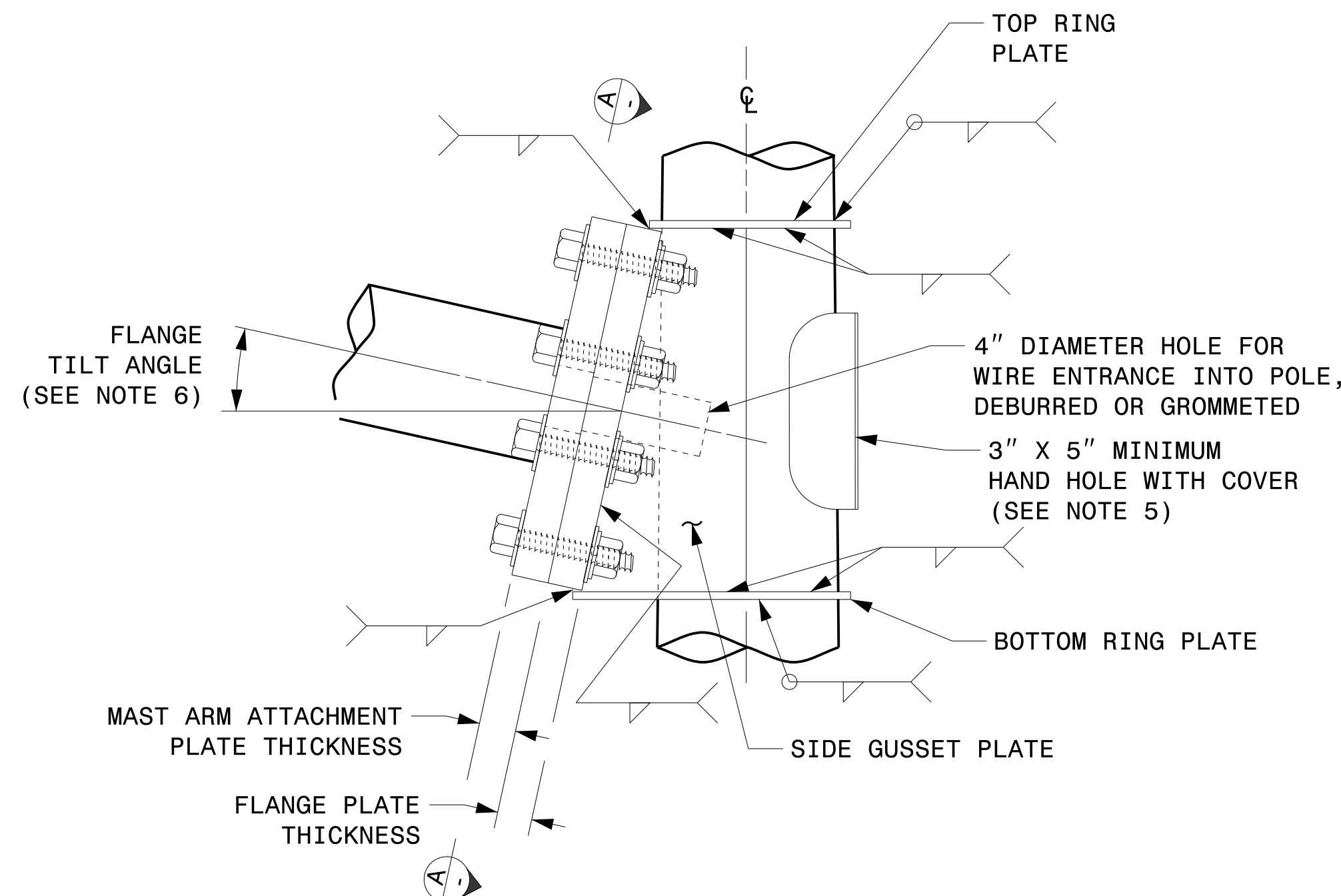

**SIDE ELEVATION VIEW**

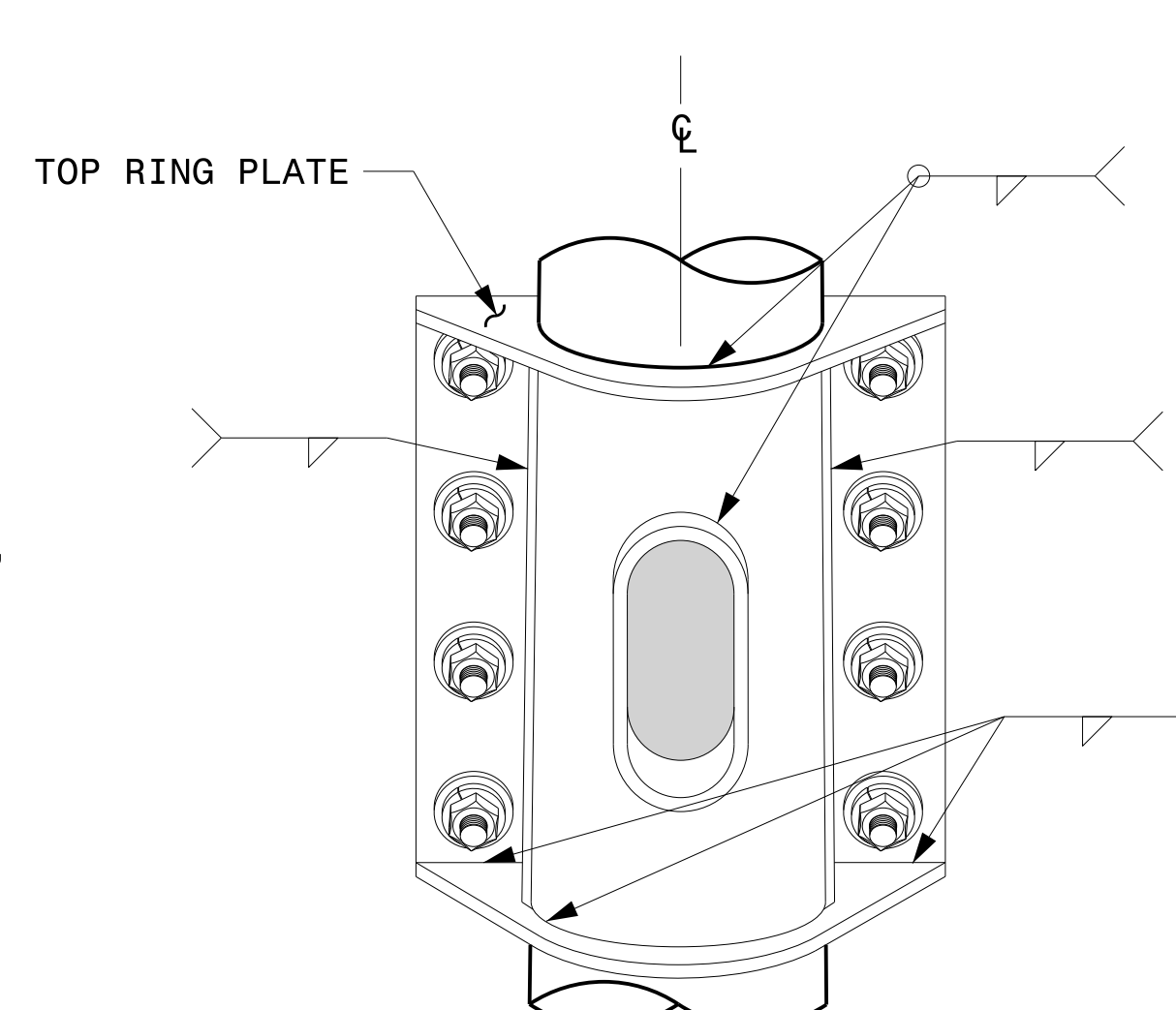

**BACK ELEVATION VIEW**

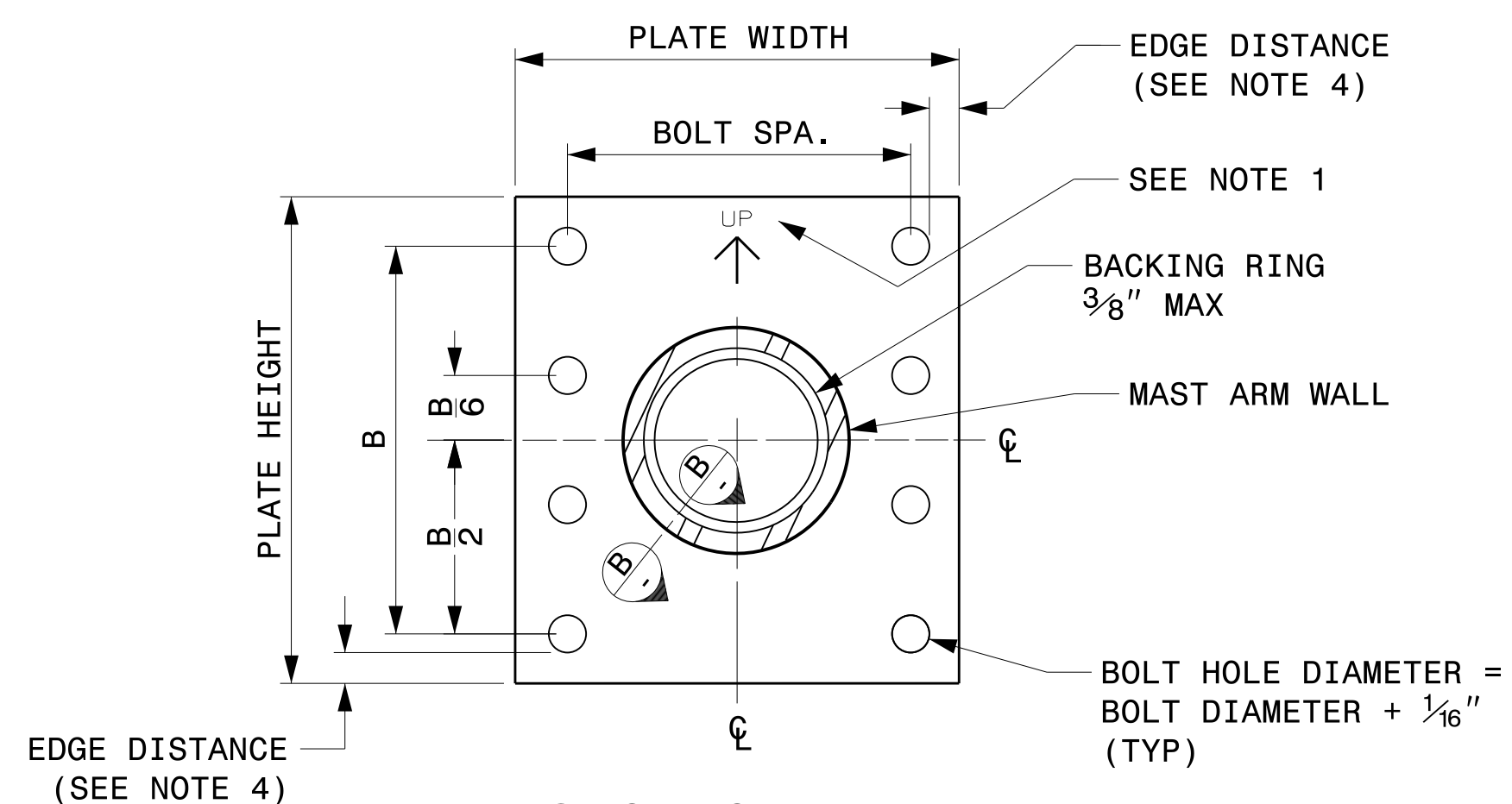

**SECTION A-A  
MAST ARM ATTACHMENT PLATE**

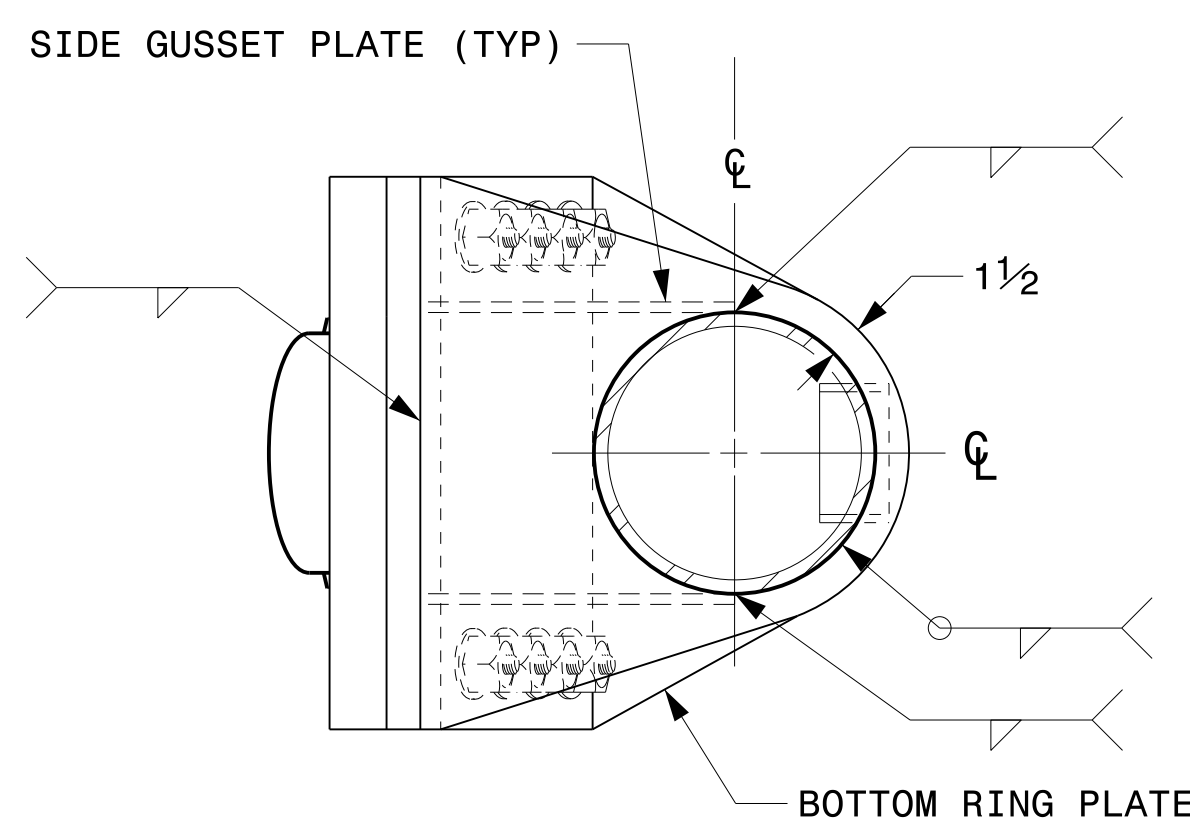

**BOTTOM VIEW**

Prepared in the Offices of:

750 N. Greenfield Pkwy, Garner, NC 27529

SCALE: NA  
NONE

<b>Typical Fabrication Details For Mast Arm Connection To Pole</b>	
PLAN DATE: SEPTEMBER 2023	DESIGNED BY: C.F. ANDREWS
PREPARED BY: K.C. DURIGON	REVIEWED BY: D.C. SARKAR
REVISIONS	INIT. DATE

SEAL

DocuSigned by:  
**Kevin Durigon**  
SIGNATURE

09/21/2023  
DATE

4B23DC79B3784DA

03-dt-2023-10-30  
S:\SSS\0415-Signal\Signal Design Section\Structures\Drawings\2024 Merit Pole Std Drawings for LRF\0204\_Sig.M5 Str. Connection Fabrication Details-Mast Arm Poles.dgn  
Kedar Tagon

**Fabrication Details – Mast Arm Connection**

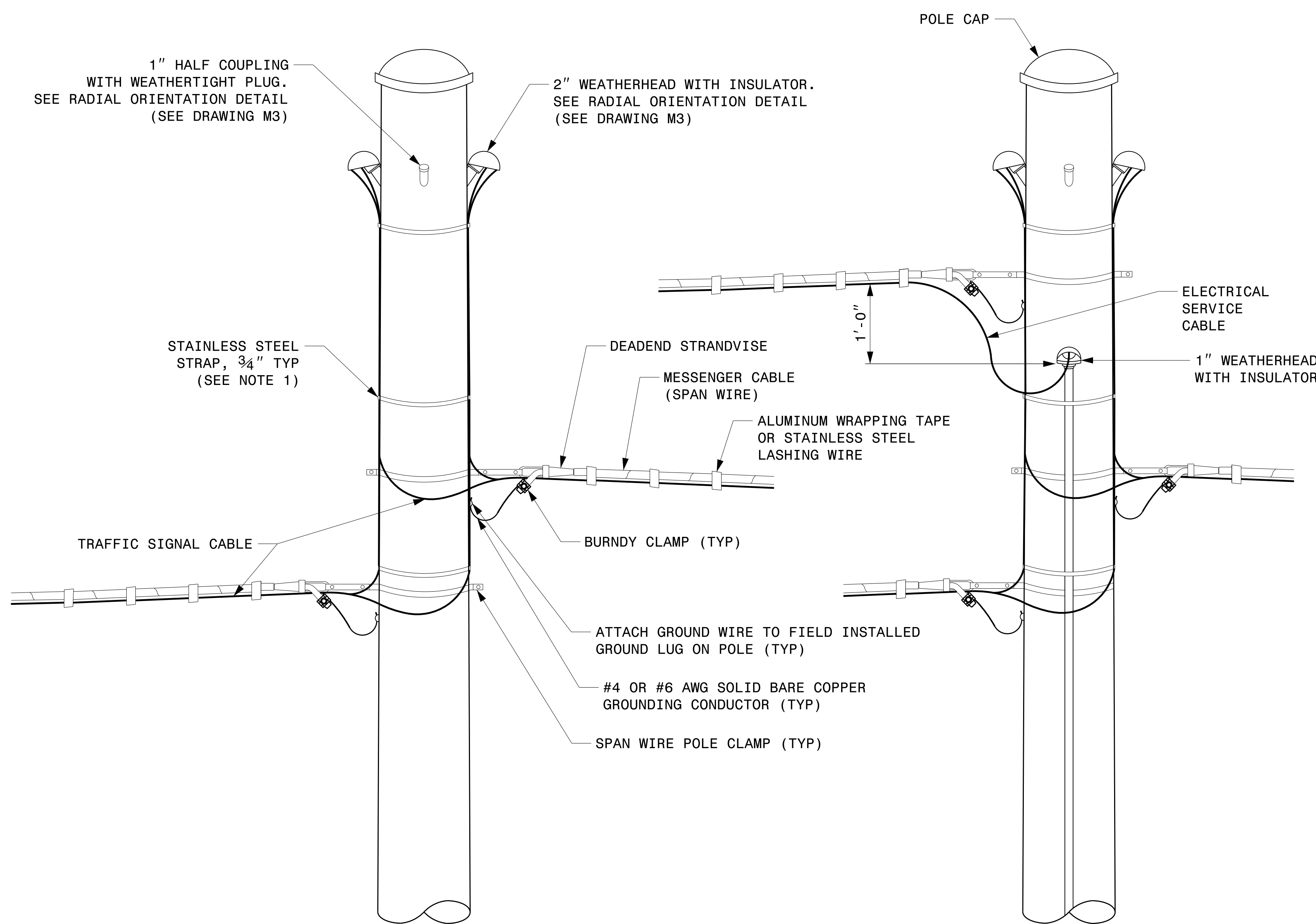

### STRAIN POLE ATTACHMENTS

#### NOTES:

1. STRAP ALL SIGNAL CABLES TO THE SIDE OF THE POLE WITH 3/4" STAINLESS STEEL STRAPS WHEN THE DISTANCE BETWEEN SPAN WIRE ATTACHMENT CLAMP AND WEATHERHEADS EXCEEDS 3'-0".
2. PROVIDE MINIMUM TWO SPAN WIRE POLE CLAMPS PER POLE.
3. IT IS PROHIBITED TO ATTACH TWO SPAN WIRES AT ONE POLE CLAMP.
4. FOR GENERAL REQUIREMENTS, REFER TO NCDOT STANDARD SPECIFICATIONS FOR ROADWAY AND STRUCTURES, JANUARY 2024.

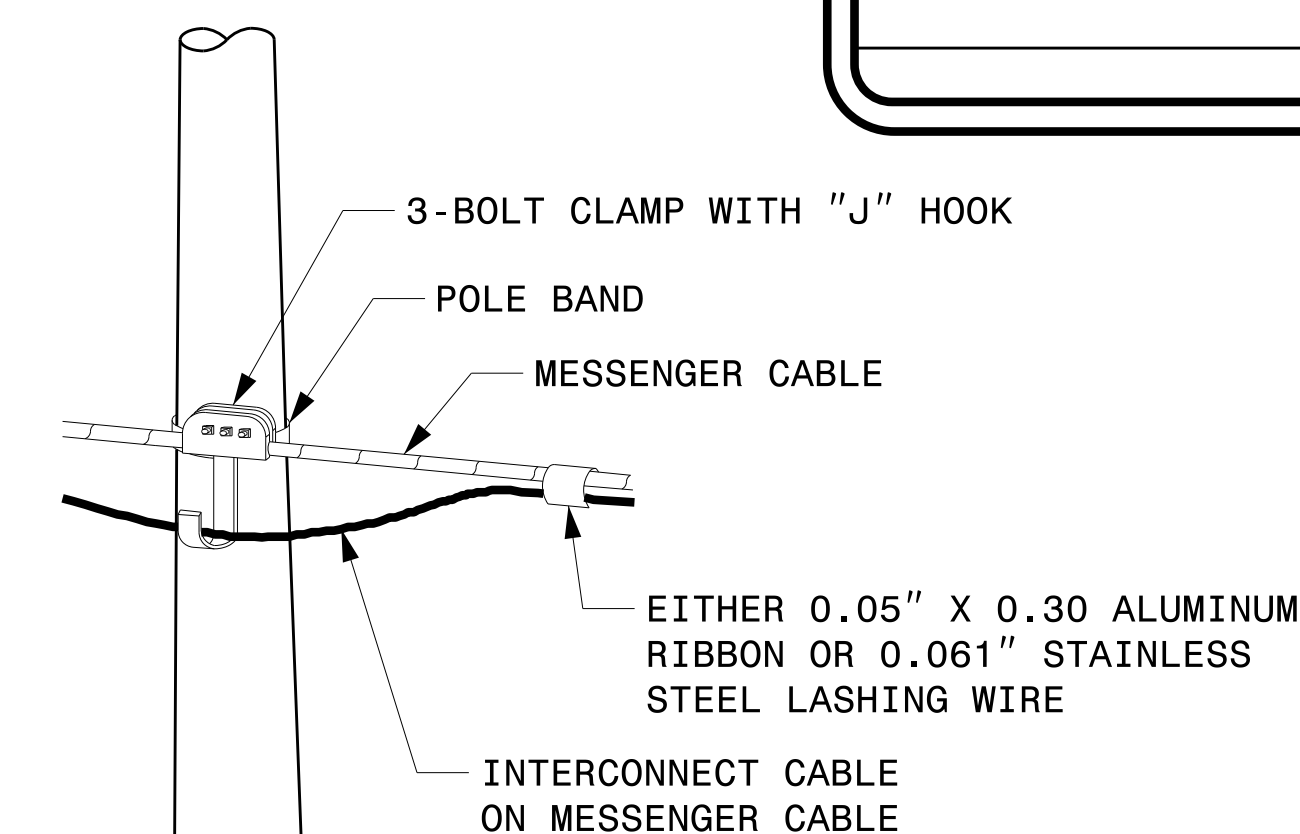

### ATTACHMENT OF CABLE TO INTERMEDIATE METAL POLE

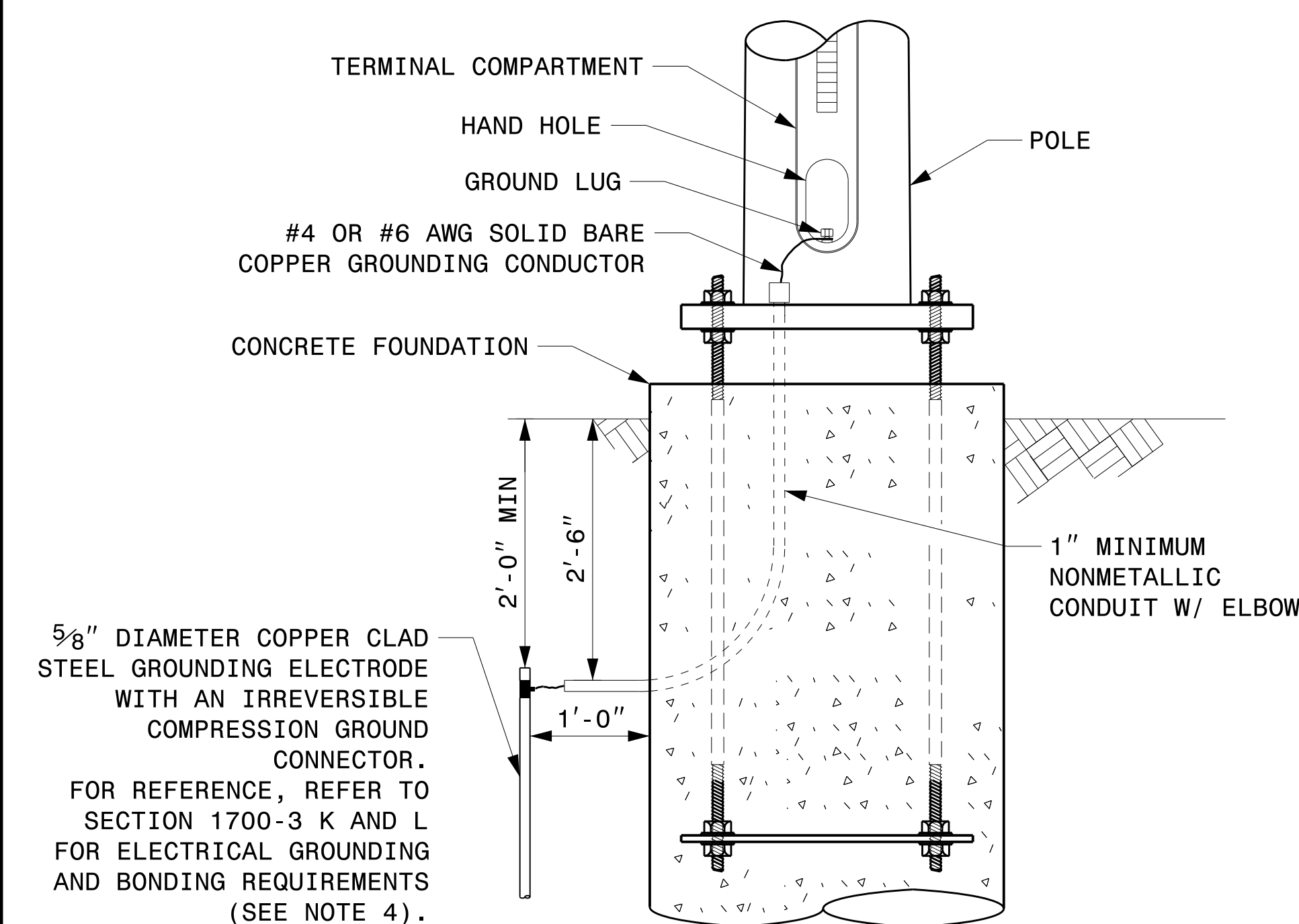

### METAL POLE GROUNDING DETAIL FOR STRAIN POLE AND MAST ARM

08-dpt-2023-10-11  
S:\ISSUES\15 Signal\Signal Design\Structures\Drawings\2024 Metal Pole Str. Fabrication Details-Strain Poles.dgn  
Kedar Tigon

Prepared in the Offices of:

750 N. Greenfield Pkwy, Garner, NC 27529

SCALE: 0 NA NONE

Typical Fabrication Details For Strain Pole Attachments

PLAN DATE: SEPTEMBER 2023 DESIGNED BY: C.F. ANDREWS  
 PREPARED BY: K.C. DURIGON REVIEWED BY: D.C. SARKAR

REVISIONS	INIT.	DATE

SEAL

DocuSigned by: Kevin Durigon  
 4B23DC79B3784DA

09/21/2023 DATE

Fabrication Details – Strain Pole Attachments

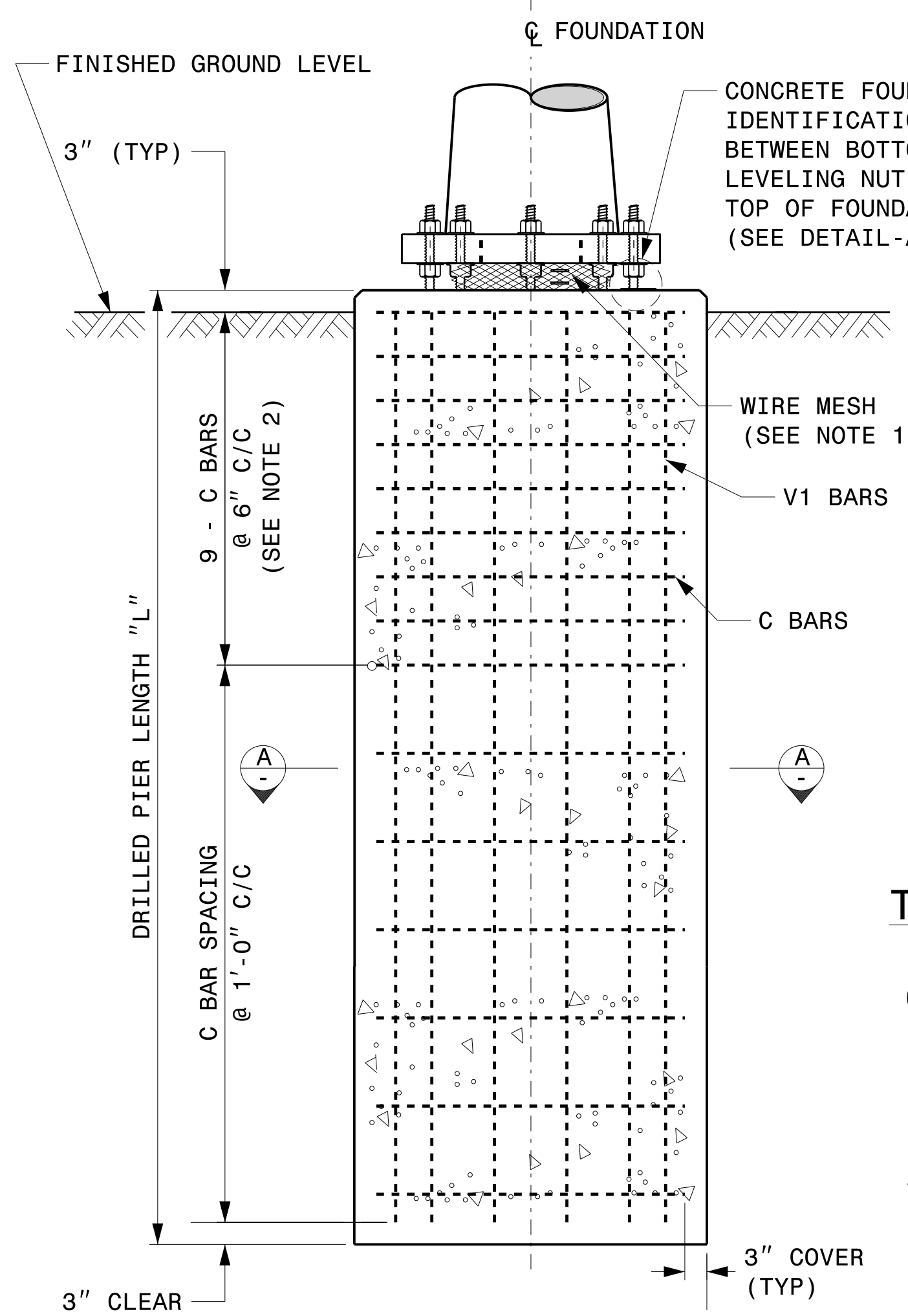

**CONCRETE SHAFT ELEVATION**

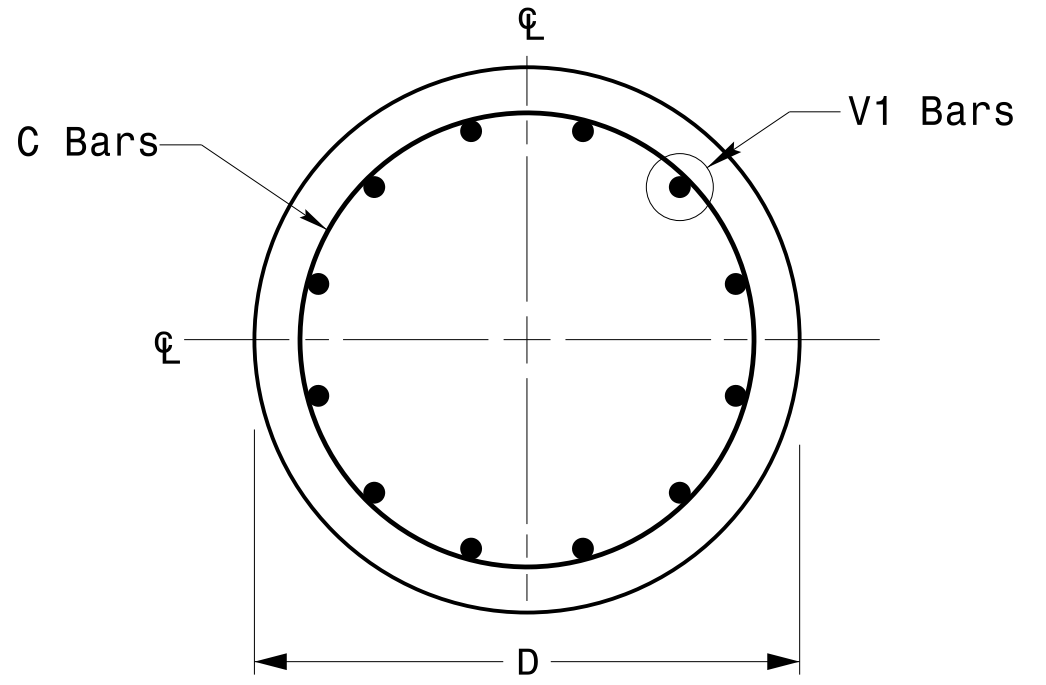

**SECTION A-A**

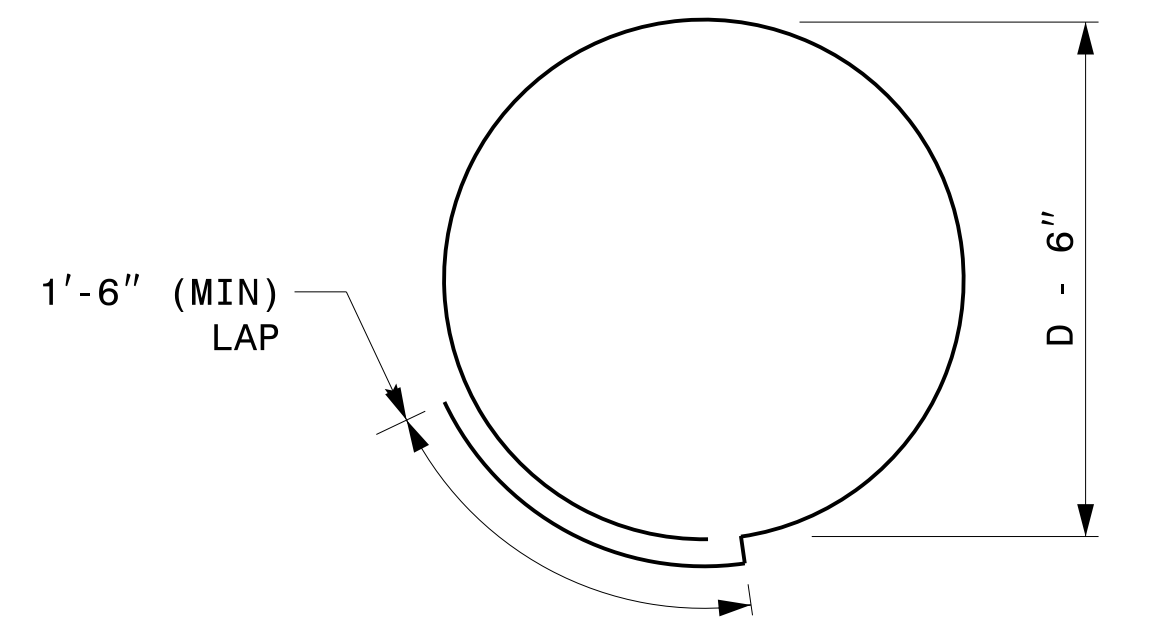

**TYPICAL "C" BAR DETAIL**

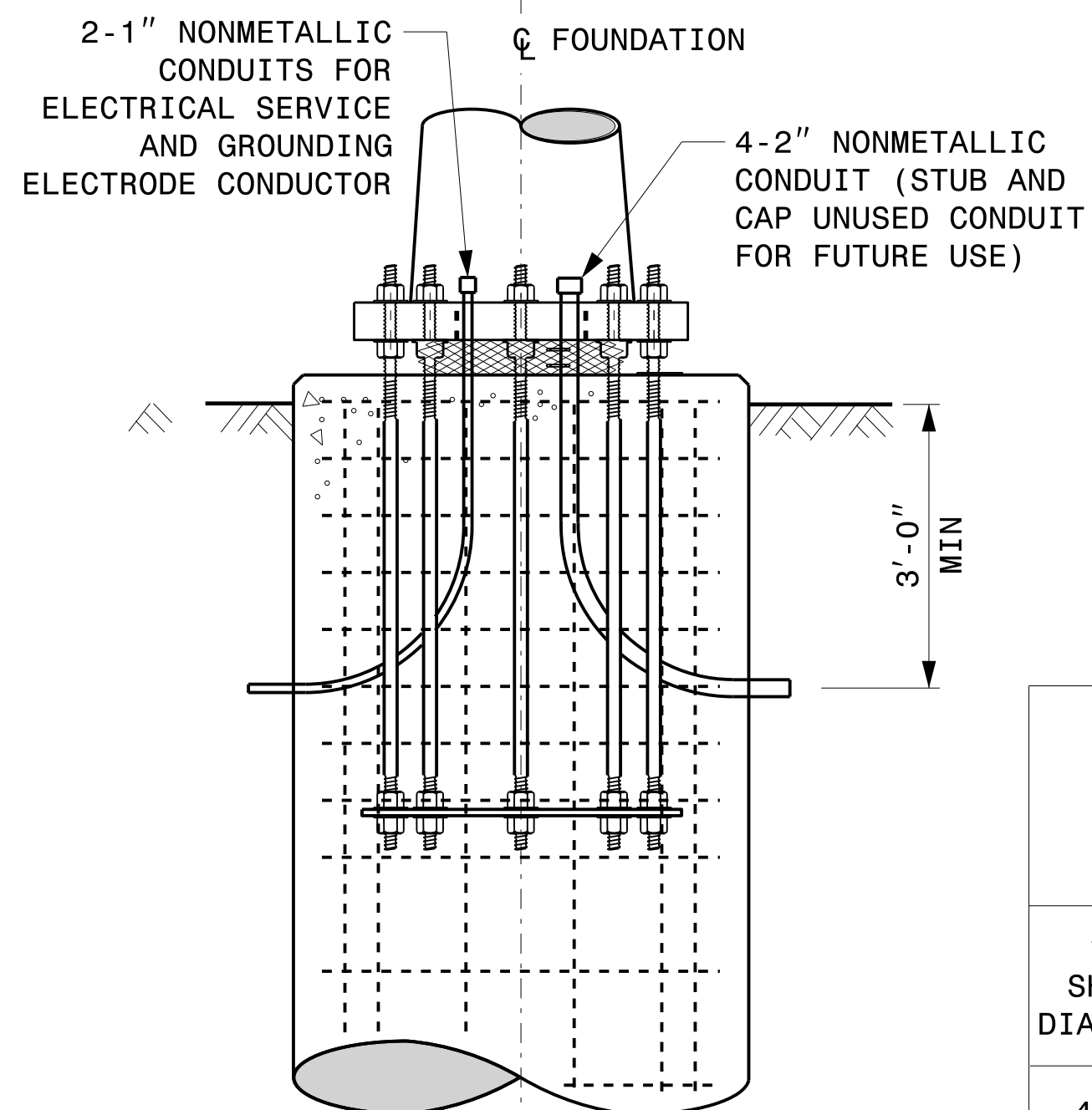

**TYPICAL FOUNDATION CONDUIT DETAILS**

**GENERAL NOTES:**

- IF ACTUAL SUBSURFACE CONDITIONS DIFFER SIGNIFICANTLY FROM BORING DATA, CONTACT THE ENGINEER BEFORE EXCAVATING OR PLACING CONCRETE.
- CIRCULAR TIE REINFORCING RINGS MAY BE VERTICALLY ADJUSTED BY +/-3" AT A DEPTH BETWEEN 2'-0" AND 3'-0" TO FACILITATE THE INSTALLATION OF ELECTRICAL CONDUIT ENTERING IN THE CAGE.
- FOR STANDARD FOUNDATIONS, SEE SHEET SIG. M8 FOR DETAILS. VERTICAL REINFORCING BARS (V1) MAY BE HORIZONTALLY ADJUSTED BY +/-3" TO FACILITATE THE INSTALLATION OF ELECTRICAL CONDUIT ENTERING INTO THE CAGE.
- PROVIDE 2" TO 5" FOUNDATION PROJECTION ABOVE GROUND LEVEL, DEPENDING ON THE GROUND SLOPE.
- UNLESS OTHERWISE SHOWN, FOUNDATION DESIGNS ARE BASED ON NON-SLOPING LEVEL GROUND SURFACES WITH SLOPE RATIOS OF 8:1 (H:V) OR FLATTER. IF ACTUAL GROUND LINE SLOPES ARE STEEPER, CONTACT THE ENGINEER BEFORE EXCAVATING OR PLACING CONCRETE.
- CONSTRUCT FOUNDATIONS IN ACCORDANCE WITH NCDOT STANDARD PROVISIONS SP09 R005- FOUNDATIONS AND ANCHOR ROD ASSEMBLIES FOR METAL POLES. ALL APPLICABLE 2024 NCDOT STANDARD SPECIFICATIONS ARE REFERENCED IN THIS PROVISION. REFER TO THE NCDOT RESOURCES/SPECIFICATIONS PAGE LOCATED ON THE CONNECT NCDOT WEBSITE.  
[https://connect.ncdot.gov/resources/Specifications and Special Provisions.aspx](https://connect.ncdot.gov/resources/Specifications%20and%20Special%20Provisions.aspx)
- USE AIR ENTRAINED AA CONCRETE MIX WITH A COMPRESSION STRENGTH OF f'c=4500 psi (MIN) AFTER 28 DAYS.
- USE ASTM A615 GRADE 60 DEFORMED BARS FOR ALL REINFORCING STEEL. MAINTAIN AT LEAST 3" COVER ON ALL REINFORCEMENT.
- LOCATE IDENTIFICATION TAG ON TOP OF THE FOUNDATION, DIRECTLY ABOVE THE CONDUIT'S ENTRY POINT.
- PROVIDE TWO LAYERS OF 4 MESH GALVANIZED WELDED 23 GAUGE (0.025) 6" WIDE AROUND PIPES UNDER THE BASE PLATE AND SECURE IT WITH TIES IF NECESSARY.
- PREFERRED LOCATION FOR THE I.D. TAG IS AS SHOWN IN DETAIL-A: DIRECTLY ABOVE THE CONDUIT ENTERING THE FOUNDATION.

**REINFORCING STEEL TABLE FOR STANDARD DRILL PIER SHAFT (4'-0" DIAMETER)**

"D" SHAFT DIAMETER	CONCRETE VOLUME (CU. YDS)	BAR NAME	MIN. SIZE	TYPE	LENGTH
4'-0"	.465 X L	V1	#8	STR.	**
		C	#4	CIR.	12'-6"

\* SEE NOTE 2  
\*\* SEE NOTE 3

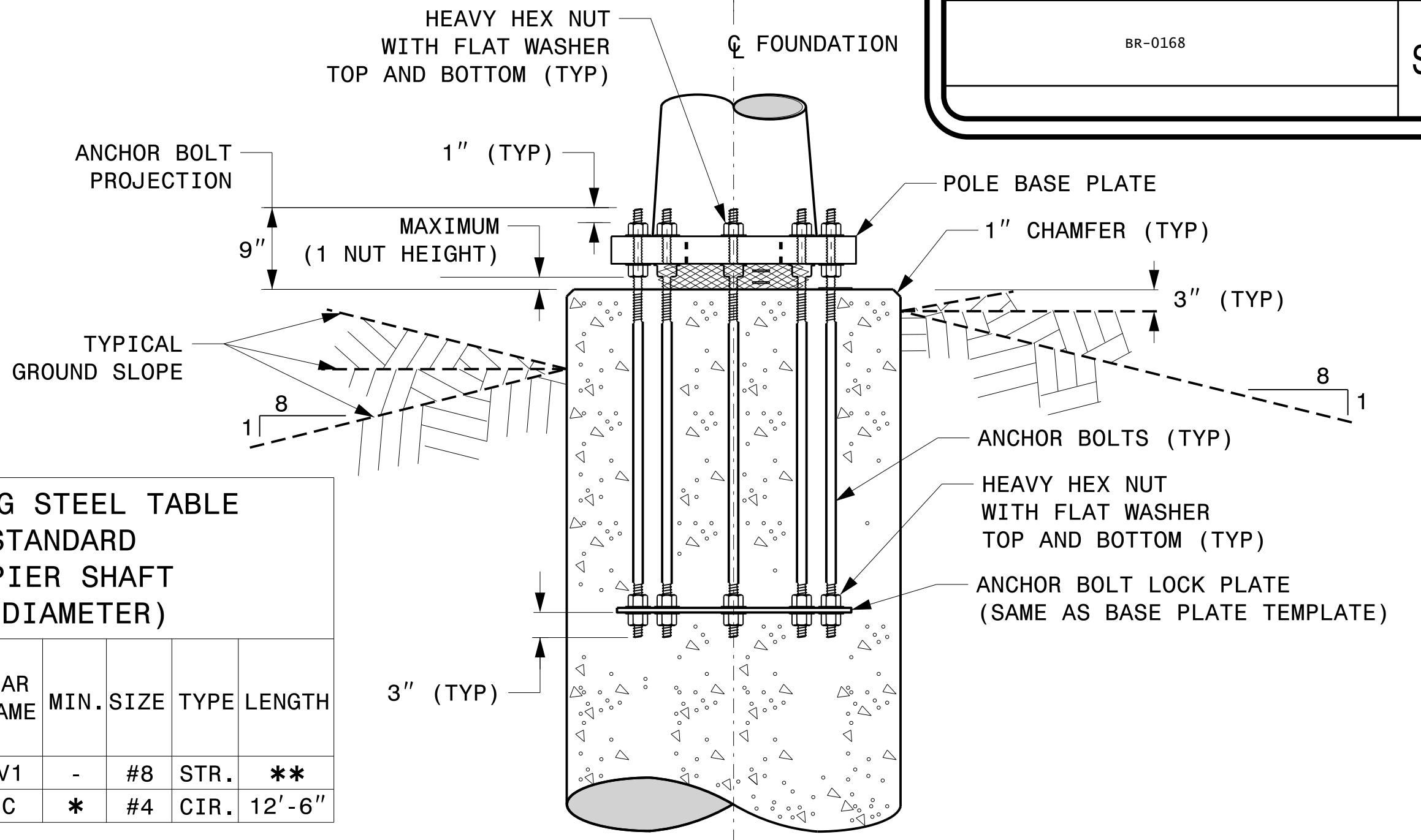

**TYPICAL FOUNDATION ANCHOR BOLT DETAILS**

(REINFORCING CAGE NOT SHOWN FOR CLARITY)

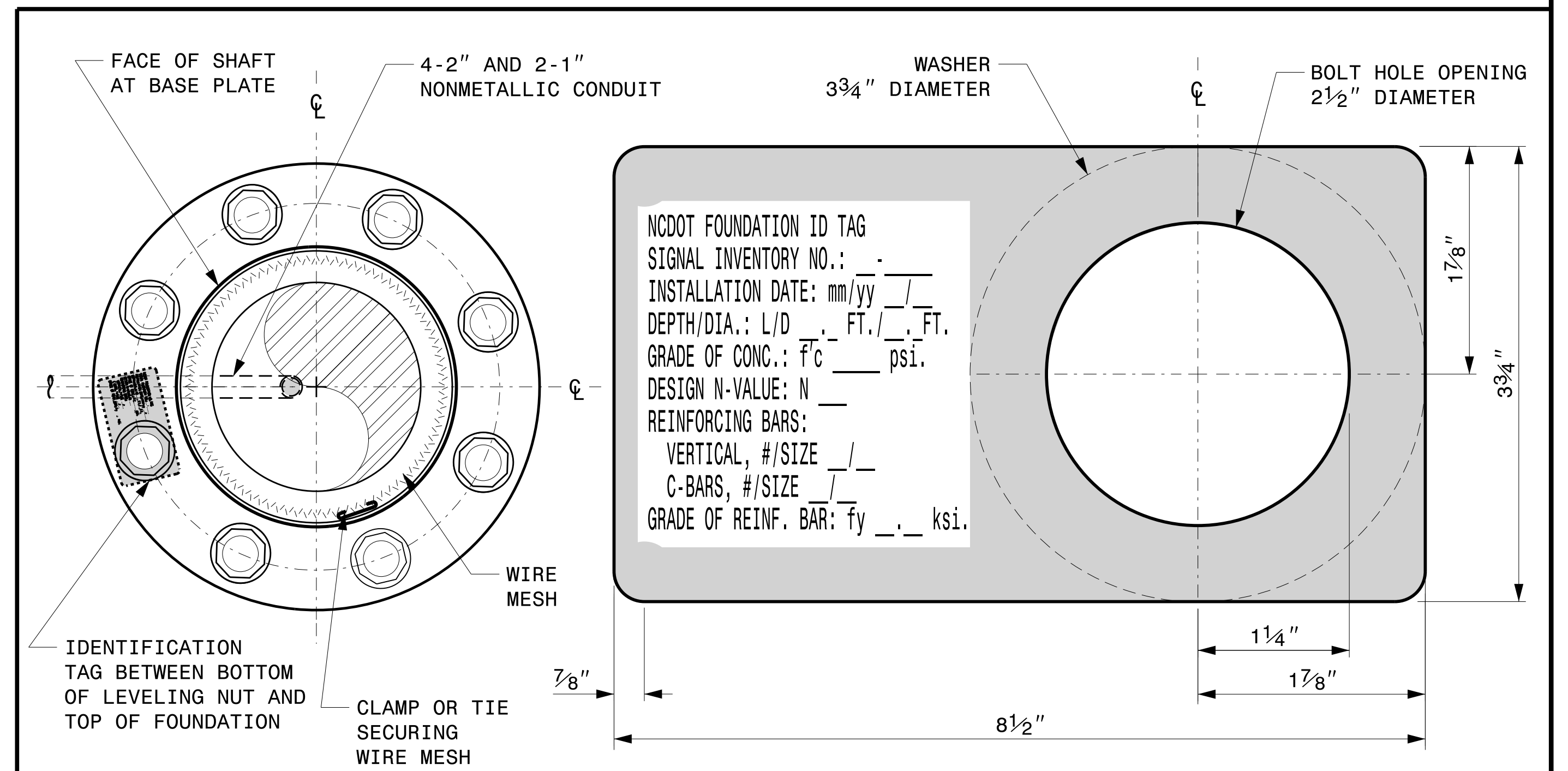

**CONCRETE FOUNDATION IDENTIFICATION TAG DETAILS**

D = DIAMETER  
L = LENGTH / DEPTH  
mm = MONTH  
yy = YEAR

**DETAIL-A**

<p>750 N. Greenfield Pkwy, Garner, NC 27529</p>	<p>Construction Details For Foundations</p>		<p>SEAL</p> <p>DocuSigned by: <i>Kevin Durigon</i></p>					
	<p>PLAN DATE: SEPTEMBER 2023 DESIGNED BY: K.C. DURIGON</p> <p>PREPARED BY: K.C. DURIGON REVIEWED BY: D.C. SARKAR</p>	<p>REVISIONS</p> <table border="1"> <tr> <th>NO.</th> <th>INIT.</th> <th>DATE</th> </tr> <tr> <td> </td> <td> </td> <td> </td> </tr> </table>		NO.	INIT.	DATE		
NO.	INIT.	DATE						

03-dt-2023-10-4f S:\SS\0415\Sig.M7.Stu. Construction Details-Strain Poles.dgn Kedar Tigon

**Construction Details - Foundations**

# SOIL CONDITION

PROJECT I.D. NO.

SHEET NO.

BR-0168

Sig.M8

STANDARD STRAIN POLES						STANDARD FOUNDATIONS 48" Diameter Drilled Pier Length (L) – Feet							Reinforcement			
Case No.	Pole Height (Ft.)	Base Plate BC (In.)	Reactions at the Pole Base			Clay				Sand			Longitudinal		Stirrups	
			Axial (kip)	Shear (kip)	Moment (ft-kip)	Medium N-Value 4-8	Stiff N-Value 9-15	Very Stiff N-Value 16-30	Hard N-Value >30	Loose N-Value 4-10	Medium N-Value 11-30	Dense N-Value >30	Bar Size (#)	Quantity (ea.)	Bar Size (#)	Spacing (in.)
S26L1	26	22	2	9	210	19.5	12.5	9	6.5	15.5	14.5	13	8	12	4	12
S26L2	26	23	2	10	240	19.5	12	9	6.5	15.5	14.5	13	8	12	4	12
S26L3	26	25	2	11	260	20.5	12	10	8	16	15	13	8	12	4	12
S30L1	30	22	2	9	230	19	11	9	7	15.5	14	12.5	8	12	4	12
S30L2	30	23	2	10	270	20	12	10	8	16	14.5	13	8	12	4	12
S30L3	30	25	2	11	290	21	12	10	8	17	15	13.5	8	12	4	12
S30H1	30	25	3	13	355	23	13	11	9	18	16.5	14.5	8	12	4	12
S30H2	30	29	3	15	405	25	14	11	9	19	17.5	15.5	8	14	4	12
S30H3	30	29	3	16	430	26	15	12	9	20	18	16	8	14	4	6
S35L1	35	22	3	8	260	19.5	12	10	8	15.5	14.5	13	8	12	4	12
S35L2	35	23	3	10	300	21	12	10	8	16.5	15	13.5	8	12	4	12
S35L3	35	25	3	10	320	21.5	13	10	8	17	15.5	14	8	12	4	12
S35H1	35	25	3	12	390	23.5	14	11	9	18	17	15	8	14	4	12
S35H2	35	29	4	14	460	26	15	12	9	20	18	16	8	14	4	6
S35H3	35	29	4	16	495	28.5	15	13.5	10	21.5	19	17	8	14	4	6

**GENERAL NOTES:**

1. VALUES SHOWN IN THE "REACTIONS AT THE POLE BASE" COLUMN REPRESENT THE MINIMUM ACCEPTABLE CAPACITY ALLOWED FOR DESIGN USING A COMBINED FORCE RATIO (CFR) OF 1.00.
2. USE CHAIRS AND SPACERS TO MAINTAIN PROPER CLEARANCE.
3. FOR FOUNDATION, ALWAYS USE AIR-ENTRAINED CONCRETE MIX.

**FOUNDATION SELECTION:**

1. PERFORM A STANDARD PENETRATION TEST AT EACH PROPOSED FOUNDATION SITE TO DETERMINE "N" VALUE.
2. SELECT THE APPROPRIATE WIND ZONE FROM M1 DRAWING.
3. SELECT THE SOIL TYPE (CLAY OR SAND) THAT BEST DESCRIBES THE SOIL CHARACTERISTICS.
4. GET THE APPROPRIATE STANDARD POLE CASE NUMBER FROM THE PLANS OR FROM THE ENGINEER.
5. SELECT THE APPROPRIATE COLUMN UNDER "STANDARD FOUNDATIONS" BASED ON SOIL TYPE AND "N" VALUE. SELECT THE APPROPRIATE ROW BASED ON THE POLE LOAD CASE.
6. THE FOUNDATION DEPTH IS THE VALUE SHOWN IN THE "STANDARD FOUNDATIONS" CATEGORY WHERE THE COLUMN AND THE ROW INTERSECT.
7. USE CONSTRUCTION PROCEDURES AND DESIGN METHODS PRESCRIBED BY FHWA-NHI-10-016 MANUAL FOR DRILLED SHAFTS.

48" DIAMETER FOUNDATION CONCRETE VOLUME (CUBIC YARDS) = (0.465) x DRILLED PIER LENGTH

**Standard Strain Pole Foundation – All Soil Conditions**

09-21-2023 10:46 S:\SSS\415\Sig.M8\15\Sig.M8\Str. Strain Pole Found.-Saturated Soil Condition.dgn Kedar Tigon

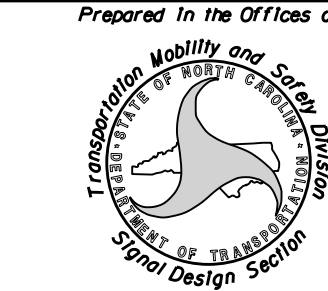
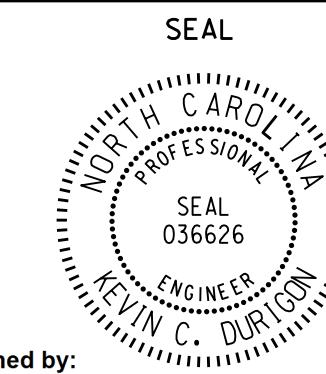
 <p style="font-size: 8px;">750 N. Greenfield Pkwy, Garner, NC 27529</p>	<p><b>Standard Strain Pole Foundation for All Soil Conditions</b></p> <p>PLAN DATE: SEPTEMBER 2023    DESIGNED BY: K.C. DURIGON          PREPARED BY: K.C. DURIGON    REVIEWED BY: D.C. SARKAR</p>	<p>SEAL</p> 	<p>DocuSigned by:</p> <p><i>Kevin Durigon</i></p> <p>4B23DC79B3784DA</p>									
<p>SCALE</p> <p>0      NA</p> <p>NONE</p>	<table border="1" style="width: 100%; border-collapse: collapse; font-size: 8px;"> <tr> <th>REVISIONS</th> <th>INIT.</th> <th>DATE</th> </tr> <tr> <td> </td> <td> </td> <td> </td> </tr> <tr> <td> </td> <td> </td> <td> </td> </tr> </table>	REVISIONS	INIT.	DATE							<p>DATE</p> <p>09/21/2023</p>	<p>DATE</p>
REVISIONS	INIT.	DATE										