

STATE OF NORTH CAROLINA
DIVISION OF HIGHWAYS

STATE N.C.	STATE PROJECT REFERENCE NO. BR-0168	SHEET NO. RW01	TOTAL SHEETS 10
---------------	--	-------------------	--------------------

SURVEY CONTROL, EXISTING CENTERLINES,
RIGHT OF WAY, EASEMENTS AND PROPERTY TIES

FORSYTH COUNTY

BEGIN PROJECT BR-0168

-L- STA. 11+00.00

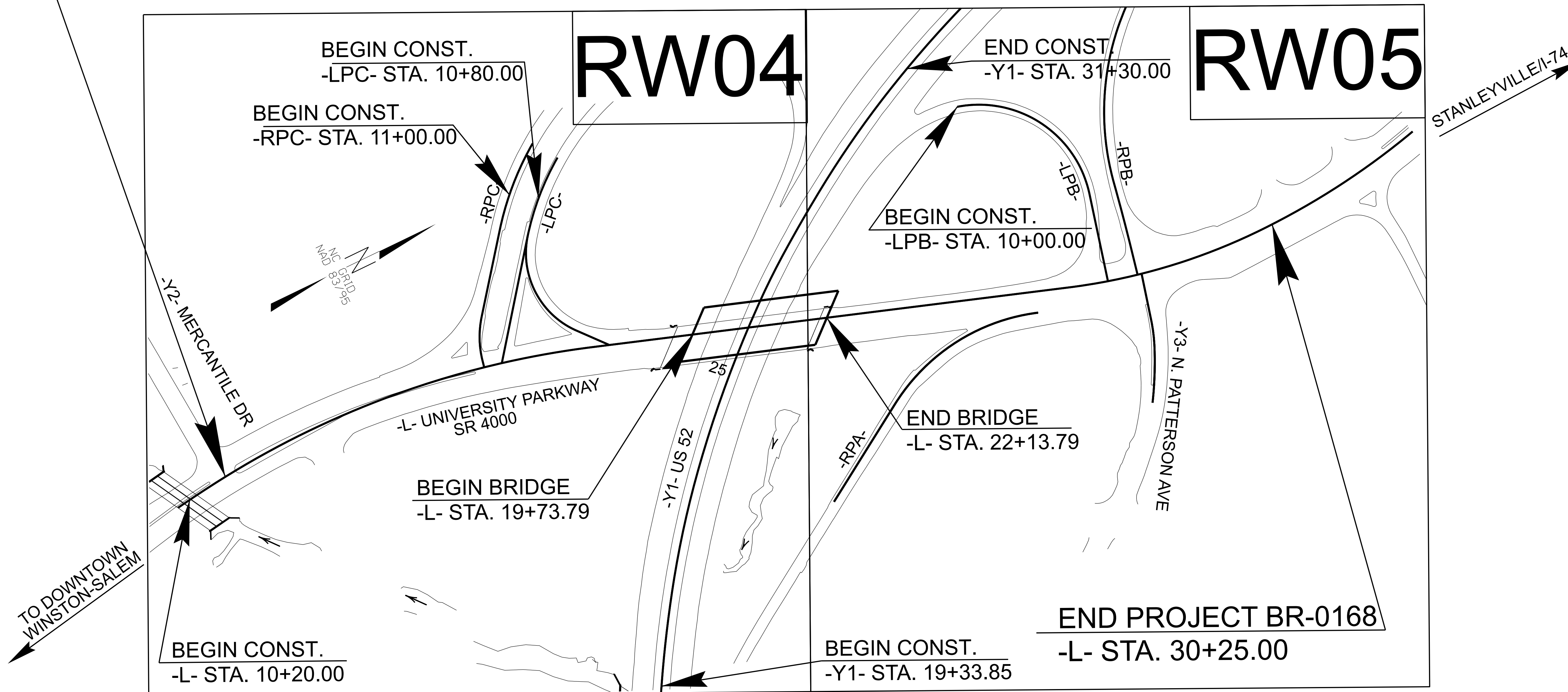

TIP PROJECT: BR-0168

DOCUMENT NOT CONSIDERED FINAL
UNLESS ALL SIGNATURES COMPLETED

GRAPHIC SCALES

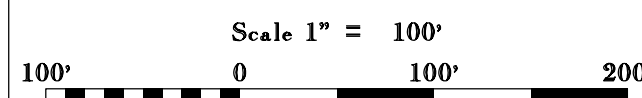

DATUM DESCRIPTION

THE LOCALIZED COORDINATE SYSTEM DEVELOPED FOR THIS PROJECT IS BASED ON THE STATE PLANE COORDINATES ESTABLISHED BY NCDOT FOR MONUMENT U2579C-1 WITH NAD 83 / 95 STATE PLANE GRID COORDINATES OF NORTHING: 876419.2850 EASTING: 1651591.6020 ELEVATION: 869.606'

THE AVERAGE COMBINED GRID FACTOR USED ON THIS PROJECT (GROUND TO GRID) IS: 0.99995453

ALL LINEAR DIMENSIONS ARE LOCALIZED HORIZONTAL DISTANCES

VERTICAL DATUM USED IS NAVD 88

Prepared in the Office of:
LOCATION AND SURVEYS
DIVISION 9
403 POLO ROAD
WINSTON-SALEM, NC 27105

2024 STANDARD SPECIFICATIONS

RIGHT OF WAY DATE:
3-30-2026

LETTING DATE:
5-19-2026

PROFESSIONAL LAND
SURVEYOR

DocuSigned by:
Michael L. Moysinger
FORFEITURE SCALE
SIGNATURE:

02/04/2025

