Docusign Envelope ID: C876013F-E4B9-488C-8F49-C62B1FC74525

Public
Water Distribution / Extension System
The City of Raleigh consents to the connection and extension of the City's public water system as shown on this plan. The material and Construction methods used for this project shall conform to the standards and specifications of the City's Public Utilities Handbook.

City of Raleigh
Public Utilities Department Permit # W-3663 REV

Public
Sewer Collection / Extension System
The City of Raleigh consents to the connection and extension of the City's public sewer system as shown on this plan. The material and Construction methods used for this project shall conform to the standards and specifications of the City's Public Utilities Handbook.

City of Raleigh
Public Utilities Department Permit # S-4586 REV

RALEIGH WATER - PLANS AUTHORIZED FOR CONSTRUCTION
Any work authorized by this approval must proceed in accordance with the plans. This electronic approval may not be edited once issued. Any modification to this approval once issued will invalidate this approval.

Signed by: Mitchell Wilson 1/20/2026
71B7868F05EE453...

Prepared in the Office of:
AECOM
AECOM TECHNICAL SERVICES OF NORTH CAROLINA, INC.
5438 WADE PARK BLVD, SUITE 200, RALEIGH, NC 27607
919-461-1100
F - 0342

DOCUMENT NOT CONSIDERED FINAL UNLESS ALL SIGNATURES COMPLETED

PROJECT REFERENCE NO.	SHEET NO.
U-5302	UC-4
DESIGNED BY: KKPT	
DRAWN BY: ZS	
CHECKED BY:	
APPROVED BY: SDS	
REVISED: CRC	
NORTH CAROLINA DEPARTMENT OF TRANSPORTATION	
UTILITIES ENGINEERING SEC. PHONE:(919)707-6690 FAX:(919)250-4151	

NORTH CAROLINA PROFESSIONAL SEAL 058684 ENGINEER CATHERINE R. CANGEMI
Signed by: 1/19/2026
7B8026E6E6A6415

UTILITY CONSTRUCTION

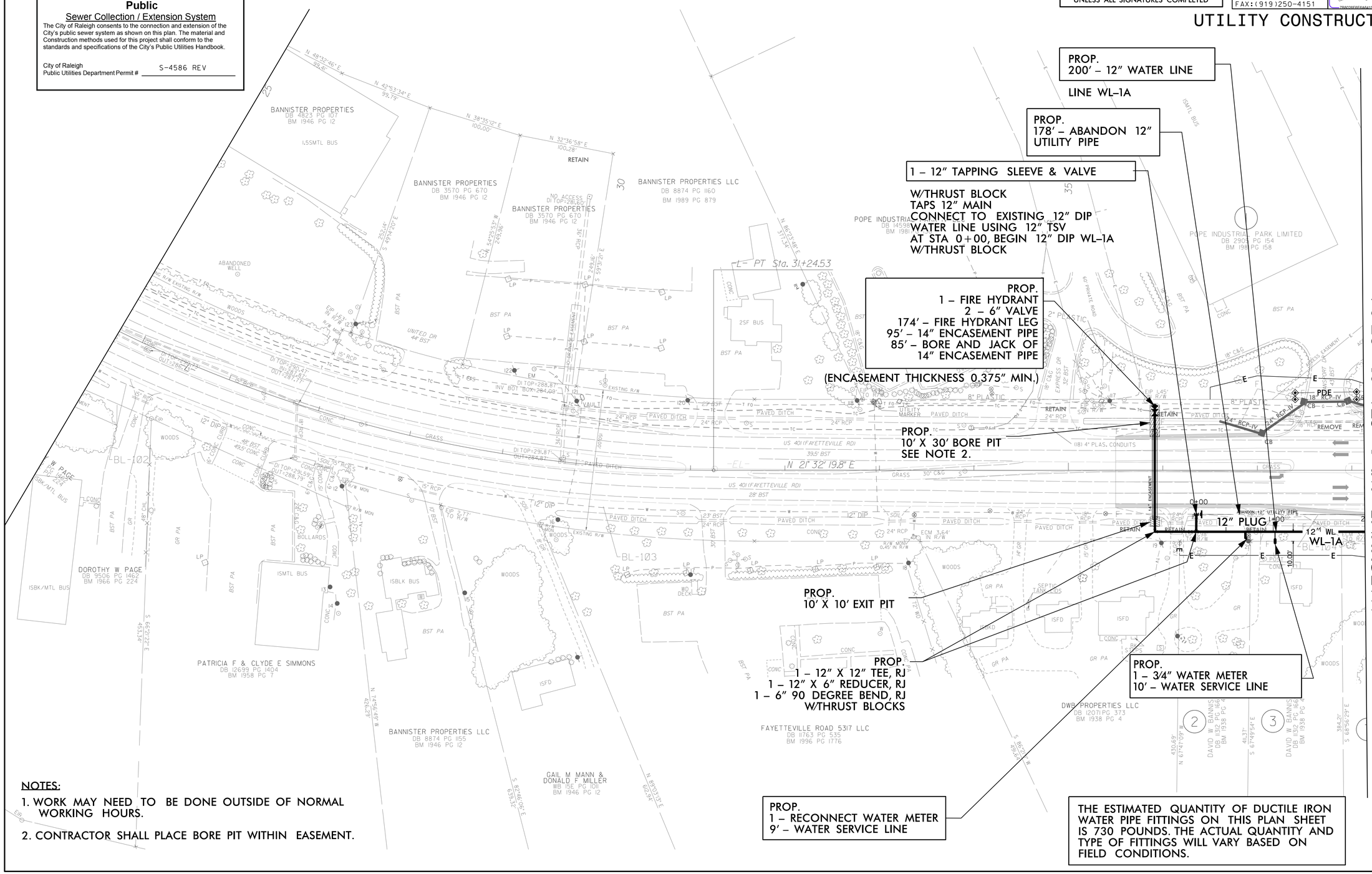

NOTES:
1. WORK MAY NEED TO BE DONE OUTSIDE OF NORMAL WORKING HOURS.
2. CONTRACTOR SHALL PLACE BORE PIT WITHIN EASEMENT.

THE ESTIMATED QUANTITY OF DUCTILE IRON WATER PIPE FITTINGS ON THIS PLAN SHEET IS 730 POUNDS. THE ACTUAL QUANTITY AND TYPE OF FITTINGS WILL VARY BASED ON FIELD CONDITIONS.

DATE: 1/9/2026
TIME: 1:38:40 AM
DGN: c:\pwworking\usnc\dms07386\u5302_uc_psh_04.dgn