PROJECT REFERENCE NO.	SHEET NO.
U-5302	RW06

Location and Surveys

PENNONI ASSOCIATES INC.
5430 Wade Park Boulevard, Suite 106
Raleigh, NC 27607
T 919.929.1173 F-1267

PROJECT SURVEYOR

NORTH CAROLINA PROFESSIONAL SEAL L-5550 LAND SURVEYOR TIMOTHY J. GRIFFITH

Timothy Griffith Digitally signed by Timothy Griffith DN: cn=Timothy Griffith, O=Pennoni, OU=Pennoni, OU=Licensed, email=tgriffith@pennoni.com, C=US Reason: I attest to the accuracy and integrity of this document Date: 2025.04.09 15:16:23-04'00'

REVISIONS

6/2/99

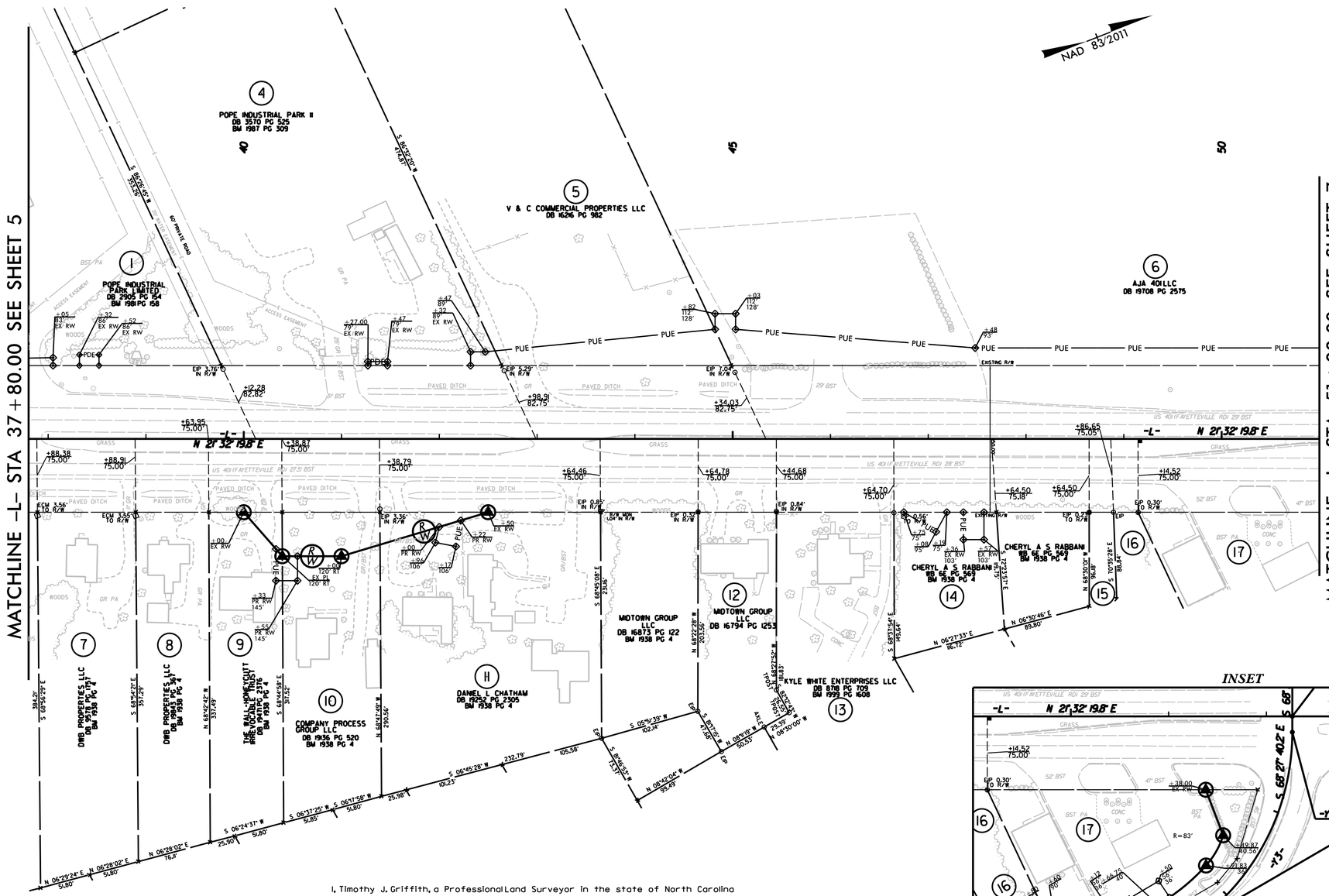

I, Timothy J. Griffith, a Professional Land Surveyor in the state of North Carolina hereby certify to the best of my knowledge and belief that the following work item(s) (R/W Staking) performed under my responsible charge meet NCDOT Survey Standards as directed in the NCDOT Location & Surveys guidelines and procedures.

I further certify that the right of way and permanent easement points shown herein and outlined in the tables shown hereon (localized coordinates, station/offset) have been checked and are accurate representations of the right of way and permanent easement points depicted on the corresponding highway plans. I also certify that the right of way and permanent easement points shown herein have been field monumented under my supervision from existing survey control provided by others; that the depicted property data shown herein were surveyed by others; and these monuments denote the right of way and easement boundaries at the time of staking which may be subject to change due to right of way revisions (See deeds for final determination).

Witness my original signature, registration number and seal this 2nd day of April, 2025.

---------- L-5550
Professional Land Surveyor PLS #

INSET

NOTES:

1. IF FURTHER INFORMATION REGARDING PROJECT CONTROL IS NEEDED, PLEASE CONTACT THE LOCATION AND SURVEYS UNIT.

2. PROJECT CONTROL WAS ESTABLISHED USING GNSS, THE GLOBAL NAVIGATION SATELLITE SYSTEM.

$$$$ SYTME $$$$
$$$$ ZONE $$$$
$$$$ GRID $$$$
$$$$ FRAME $$$$