Docusign Envelope ID: E34754C5-7036-4B59-88AD-A70B05D5F156

TIP NO.	SHEET NO.
HL-0025	SIGN-4

APPROVED: _____

DATE: _____

SEAL

NORTH CAROLINA PROFESSIONAL SEAL 030740 ENGINEER STEVEN MATHEW KARNIS

Signed by: Steve Karnis 2/4/2026
1DAB4E64B00546F...

DOCUMENT NOT CONSIDERED FINAL UNLESS ALL SIGNATURES COMPLETED

AMT
A. MORTON THOMAS AND ASSOCIATES, INC.
10735 DAVID TAYLOR DRIVE, SUITE 310•CHARLOTTE, NC 28262
(704) 595-9975•NC LICENSE NO. F-1049
WWW.AMTENGINEERING.COM

PROJECT NOTES

1) DISPOSAL OF SIGN SYSTEM, U-CHANNEL
2) RELOCATE SIGN TYPE E (GROUND MOUNTED)
3) SPECIAL STREET NAME REQUIRED TO BE APPROVED BY THE TOWN ENGINEER SEE SPECIAL SIGN DESIGN SHOWN ON SHEET SIGN-2
4) STOCKPILE AND RETURN TO THE TOWN OF MATTHEWS

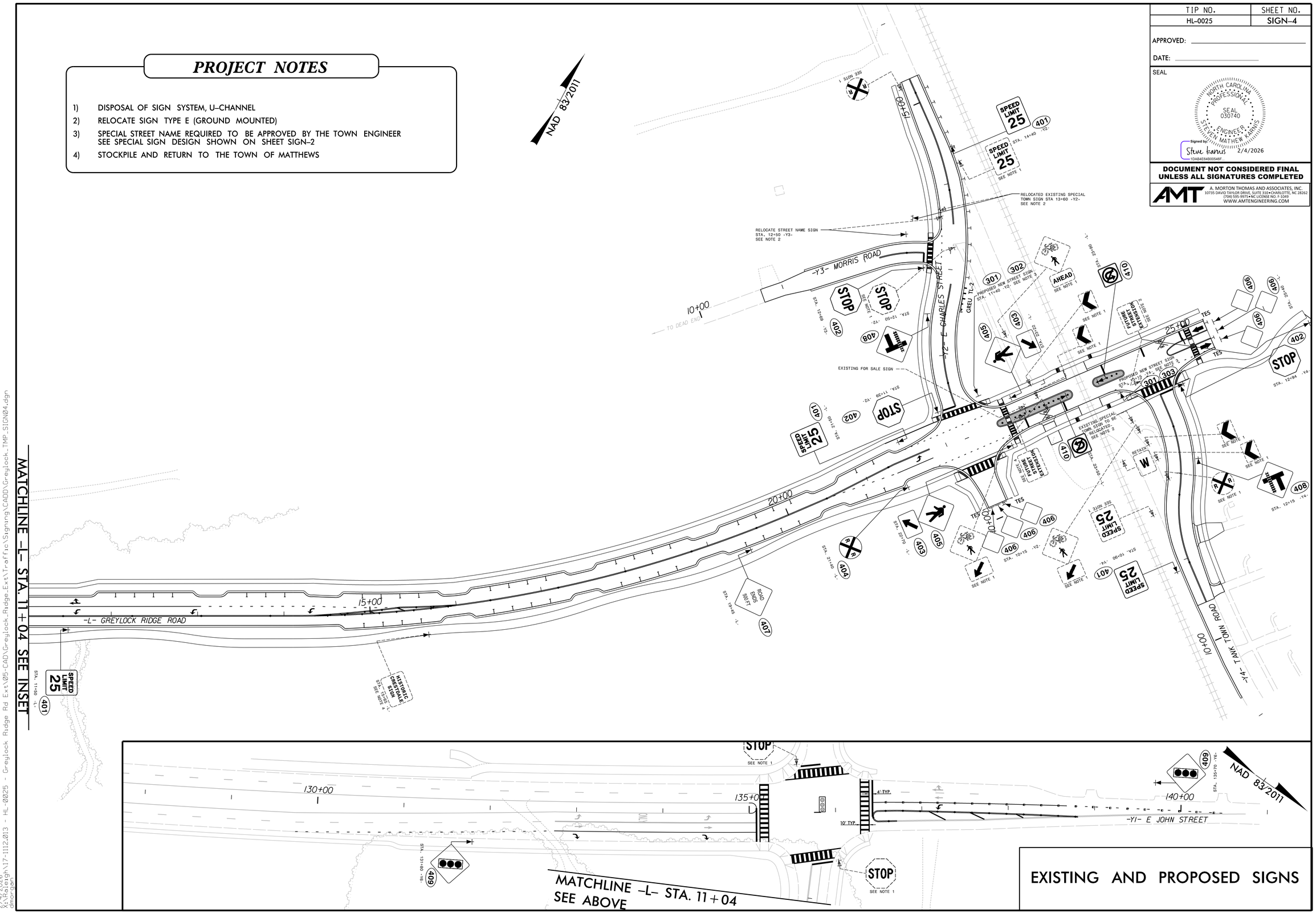

EXISTING AND PROPOSED SIGNS

2/4/2026
X:\Raleigh\17-1112.013 - HL-0025 - Greylock Ridge Rd Ext\05-CAD\Greylock_Ridge_Ext\Traffic\Signing\CADD\Greylock_TMP_SIGN04.dgn
dmorgan